and History

Shelby County Reporter

Shelby County Democrat 1948 — Shelby County Times-Herald 1959

122nd Year, Number 10 — Columbiana, Alabama — Thursday, January 7, 1965 — Established in Talladega 1843

Pen Point Paragraphs

Mildred White Wallace

January

Our name for the first month of the year comes from Janus, the Roman god of doors and gates, and hence of all beginnings. Janus is always shown with two faces, one looking out and one in. This symbolism is fitting for the first of January since one looks backward to the old year and, at the same time, forward to the new year.

How many times have you written 1964 instead of 1965? How many "resolutions" have you broken—or cracked? At any rate it is off with the old year and on with the new—May it bring to each of you that ever elusive thing called Happiness!

Columbiana Needs Better Transportation Service

As a project for the New Year 1965—we suggest that all civic organizations unite in an effort to procure better transportation service for Columbiana. A bus service from here to Calera or from here to Birmingham, we believe would be mutually profitable to anyone interested in this venture. Time was when Columbiana citizens had their choice of Southern train and L&N passenger service to and from Columbiana. Howard Hall also operated, on a limited franchise, bus service to the Magic City. As things now go we have no exits from Columbiana other than taxi and privately owned automobiles. In former days when bus service was available—a phone order to Birmingham for supplies needed in various types businesses could be procured in one day—Now, this is not possible.

May we not unite on this movement and see what—if anything—can be done about it?

Property Tax Now Delinquent

If you failed to pay your tax on real estate you own before the old year was gone no additional charges were made—Now—it is a different story — a delinquent notice will be mailed you and an additional fee charged by the Tax Collector.

Town License Due

Business licenses are now due and payable at the City Hall in various incorporated towns of the County. They are non-transferable.

Alabama's USS

Alabama's USS Alabama Battleship Memorial Park will be dedicated formally on Jan. 9, 1965 by Undersecretary of the Navy, Paul B. Fay and Governor George C. Wallace.

Judge Ellis

We regret to report that Judge Handy Ellis is confined at his home in Columbiana due to illness.

Income Tax Time

On Jan. 5—the Internal Revenue Service and the Educational TV channels began a series of television programs designated to assist taxpayers with the preparation of their returns. The program is entitled "Income Tax Help" and is moderated by Jim Brinkley.

If interested in hearing and seeing these tax subjects discussed—tune Educational Channel at 7:00 p.m. to 7:30 p.m. on Tuesdays Jan. 12, 26; and February 16 and 23, 1965.

New Floral Needed

We again call our good Legionaire-friend Solly Perkins to tell him that it is time to call his "Buddies" together and get a new colorful floral arrangement to be placed at the foot of the Soldiers Monument. The one now visible has definitely outlived its usefulness. This sacred spot merits nothing less than the best—"In Memory Of" the cause for which they died.

UNIT SYSTEM HAS SERVED COUNTY WELL

By Conrad M. Fowler

The Shelby County governing body begins its 15th year under the "Unit System" in 1965. The value of the Unit System to the citizens of the county relates to the return that they receive from tax dollars spent by the Board of Revenue for road construction and road maintenance.

Under the general laws of the State relating to county government it is typical that a county will have four commissioners and each commissioner manages and supervises the road program in his own district. Each is authorized to hire and fire his own employees. Each will provide his own pay scale. Each requisitions from the County Board for the purchase of supplies, materials, and construction machinery for use in his own district. In effect each of the four districts is a separate operation.

Under the "Unit System" the Board of Revenue employs a county engineer. He must be approved by the State Highway Director; in fact the State Highway Department pays half of his salary. The law makes him responsible to the County Board for the day by day operation of the Department. He requisitions materials, supplies and equipment from the Board and all purchasing is made by the Board and under its direction. The Board determines the policies to be followed in the Department. Board Members keep the engineer advised of repair and maintenance task to be done in their districts. Each Board Member designates the roads to be constructed in his own District. The Board has the responsibility of adopting a budget for the expenditure of the county revenue; and to appropriate funds for the conduct of the business of the county during the year.

Under the Unit System all road equipment and all employees are in one unit and the County Engineer is responsible to the Board for the operation of the unit. This provides for centralization of purchasing and for a more efficient expenditure of the tax dollar in the road program. The purchase of supplies and equipment on a bid basis has saved the County thousands of dollars. For instance the county has purchased gasoline, oil, diesel fuel, and grease on a bid basis for the past six years. The price has been a bit lower each successive year. Bid price on gasoline for the past two years has been tank-wagon price less 4½ cents per gallon. The County manufactures its own concrete pipe. The pipe shop has been enlarged twice in recent years and it is still unable to manufacture all of the pipe required for the county road program. Records kept indicate that the pipe shop has manufactured 19.93 miles of pipe since 1956 and that the savings to the county from this operation has been $112,111.34.

The Unit System has permitted the Highway Department to be divided up into construction units, maintenance units and special task units that work throughout the county without regard to district lines. This gives the entire county a uniform road program. The Board members work in harmony to insure that an equitable share of the work is done in each district.

Shelby County has 374.8 miles of paved roads. Members of the Board believe that within five years all dirt roads of any significance will have been paved. Board members are proud of the fact that not one mile of county paved road has been built with borrowed money. During the past six years the County Highway Department has constructed and paved from 25 to 35 miles of roads each year.

About eight counties in Alabama operate on the Unit System. Recently Probate Judge Clyde C. Cargile of Fayette County stated that his county would go on the Unit System beginning January 1.

Shelby Countians owe a debt of gratitude to Frank Head for their Unit System. He obtained passage of local legislation in 1949 changing the form of county government from the old system in which each Commissioner ran his own show in his own district to the Unit System. In most instances when a change is proposed, serious opposition rises to oppose the change. This was true in 1949. Mr. Head felt that the change would be beneficial and he obtained passage of the act despite serious opposition. Events since 1949 have justified his foresight. Shelby County has had no bonded indebtedness since 1953; it has had no other outstanding indebtedness other than accounts payable, except the obligation to pay for the 50 voting machines purchased last year and to be paid for over a preiod of three years. In the field of County Government Shelby County is highly respected throughout Alabama. Yes, the Unit System has served Shelby County well.

Governor Advocates Education Expansion

"Our advances in education have been a key factor in the record-breaking industrial expansion which we have enjoyed," Governor George C. Wallace said today.

"If we want to continue making progress with our industrial expansion program, and we ctrainly do, we are going to have to continue to make progress in our educational program," he said.

The governor said that Alabama's educational program is one of the matters of "utmost concern" to officials of industries who consider locating in the state, or who plan to expand existing facilities.

"On my trips when I have talked with industrial leaders through out the country, and when I have met with others in my office, they have all expressed interest in knowing what kind of plans we have for education. They have even asked for photographs of school buildings in the vicinity of where they were interested in locating," he said.

The industrialists have been particularly impressed, the governor said, by the fact that courses specifically geared to train employees for work in their respective industries can be easily incorporated into the class program at Alabama trade schools now in operation and in the new ones being constructed.

"Education continues to be the number one concern in my administration. We are going to move ahead with our plans for an even more progressive program, and we can certainly expect to receive great economic benefits from it," Governor Wallace said.

State Congressmen Seated January 4

Five Alabama Republicans took seats in the U.S. House of Representatives Jan. 4, breaking a Democratic domination of almost 100 years.

It is reported that one of the five—Jack Edwards of Mobile—was the first member of the House to answer the opening roll call. His was especially significant because the last previous Republican to represent Alabama was William S. Aldrich, a great-great-grandfather of Edwards.

Sworn in on the GOP side of the aisle with Edwards were William L. Dicknesen of Montgomery, Glenn Andrews of Anniston, John Buchanan of Birmingham and James D. Martin of Gadsden.

Three Democrats survived the historic sweep which placed Alabama in the Republican column. They were George Andrews, Robert E. Jones and Armistead Selden.

Future Teachers Convention Jan. 8-9

More than 500 students representing 185 Alabama high schools will convene in Montgomery Friday and Saturday, January 8-9, for the annual Future Teacher Association convention.

"FTA Will Lead the Way" will be the theme of the meeting to be held at the Whitley Hotel, according to Dale Taylor, state FTA president of Lanett High School.

Speakers will include Mr. Richard Carrigan, National Student Education Association Director from Washington, D. C.; and Dr. Alton Crews, assistant superintendent of Jefferson County schools and chairman of the Ethics Commission, Alabama Education Association.

Highlighting the Friday session will be campaign speeches, election of officers and an evening banquet. Entertainment will be provided by the Dixieland Band of Lanett High School.

Mr. Richard Carrigan will speak at the Saturday morning general session which will be followed by a student discussion and business session. Installation of officers at the last session will be under the upervision of Lee High School FTA Sponsor Miss Gladys Nichols.

—LARGEST TAX PAYMENT EVER MADE IN SHELBY COUNTY

SEGCO Officials Make Annual Visit With $1,112,043 In Taxes

The significance of the above picture is that the Southern Electric Generating Company has made its annual visit to the Tax Collector of Shelby County and has paid $1,112,043 in state and local taxes. In the above picture the posters indicate the share of the money going to the program of the Board of Education ($443,900), the County Board of Revenue (General Fund $203,800, Road and Bridge Fund $100,900 and the Hospital Board $80,700.

Pictured front row, left to right are, Superintendent of Education Elvin Hill, Probate Judge Conrad M. Fowler, and Hospital Administrator Herman Herold; second row, C. C. Lyford, Superintendent SEGCO Mine No. 2, Tax Assessor Ross Bob Mullins, and the camera almost recorded the presence of Joe P. McCormick, Assistant Superintendent of the Ernest C. Gaston Steam Plant at Wilsonville; third row, Admiral H. C. Daniel, Staff Assistant of SEGCO, and Tax Collector Earl Standifer receiving the $1,112,043 check from SEGCO Treasurer W. L. Sanders, Jr.

Of the total taxes paid, over one-half is for school purposes, some $576,000 being paid for State and County school levies.

SEGCO has property in other counties of the state and its total ad valorem tax bill for 1963 amounted to $1,269,372.

Taxes paid by the Southern Electric Generating Company on its coal mine and steam generating plant with transmission lines are used by the Board of Education, Board of Revenue, and the Hospital Board to benefit directly or indirectly every citizen residing in Shelby County.

In addition to taxes SEGCO provides employment for 378 people at its Ernest C. Gaston Steam Plant at Wilsonville and SEGCO Mine No. 2 at Maylene. These two operations have an annual payroll in excess of $2,600,000.

Louis Hollis To Speak To Citizens' Council

Louis Hollis

Members of the Shelby County Citizens Council will hold a meeting in the Courthouse in Columbiana on the evening of January 13, beginning promptly at 7:30 o'clock.

The guest speaker for this occasion is Louis Hollis of Jackson, Mississippi.

Facts regarding Mr. Hollis sent us reveal the fact that he has been an outstanding business and civic leader in Jackson, Mississippi, for the past 30 years, He is, by training and experience, uniquely fitted for his work as Executive Director of the Citizen's Councils of America, Business Manager of THE CITIZEN, official publication of the Citizens' Councils of America, and Secretary of its TV-radio series, "The Citizens' Council Forum."

Hollis moved to Jackson from Tennessee where he attended schools in Knoxville and Memphis, followed by Tulane University in New Orleans.

As store manager and organizer, he was associated with a large chain store organization for some 21 years. Following this, he joined a New York management-consultant firm, and later became Vice President, Sales Manager and Co-owner of Southern Wholesalers, Inc. He is now devoting full time to Citizens' Council work.

Hollis is an active member of the First Baptist Church of Jackson, serving as a member of the Board of Deacons and was for some years General Superintendent of its Sunday School. In addition, he is editor of the Southern Baptist Layman's magazine.

He is a member of the Jackson Country Club, the Lions, the Sons of Confederate Veterans and the Civil War Round Table. He is also active in Masonic and Shrine affairs in Mississippi. He was a colonel on the staff of Governor Ross Barnett of Mississippi and is now serving as colonel on the staff of Governor Paul B. Johnson.

The public is cordially invited to hear Mr. Hollis during his visit in Shelby County when he will discuss what the Citizens' Council is doing on the national level.

Baptist Churches To Study Deuteronomy

Churches throughout the Southern Baptist Convention are studying Deuteronomy during January. In keeping with the 1965 denominational emphasis on a church's function of worship, the study will major on the book's teaching about worship. Studies in Deuteronomy by Donald Ackland will be the text used for Adult and Young People. Most churches will also make provision for all age-groups.

Shelby churches cooperating in these studies and the dates of their classes are as follows:

Bethel, January 4-8; Calera, Jan. 3-5; Columbiana, Jan. 3-6; Concord, Jan. 4-8; Dogwood Grove Jan. 11-15; Four Mile, Jan. 5, 12, 19, 26; Enon, Jan. 11-14; Harpersville, Jan. 24-28; Helena, Jan. 4-8; Klein, Jan. 18-22; Montevallo, Jan. 3-7; Mountain View, Jan. 4-8; New Hope, Jan. 3-8; Underwood, Jan. 6, 13, 20, 27; Vincent, Jan. 24-28; Wilsonville, Jan. 4-7; Wilton, Jan. 3-7.

Time for the studies in most churches is 7 p.m.

King Warns License Must In Adoption

State Pensions and Security Commissioner Ruben K. King warned today it is against state law for unlicensed individuals or organizations to advertise that they will adopt or place children.

King issued his warning after learning of a recent ad in a Alabama newspaper apparently placed by a couple wanting to adopt a child.

The commissioner pointed out that the Pensions and Security Department is the statewide child-placing agency in Alabama. The department has also licensed four private agencies to make placements. They are the Bureau of Catholic Charities, the Jefferson County Children's Aid Society, Family Counseling Center of Mobile and the Methodist Children's Home.

State law specifically forbids aynone also to advertise that they will adopt children or place them in foster homes, King said.

During the 1963-64 fiscal year, the Pensions and Security Department placed 300 children for adoption and the four licensed agencies made 105 placements.

Both his department and the licensed agencies welcome applications from persons seeking to adopt children, King said. He urged interested persons to contact state or county welfare offices or the four private agencies.

The Bureau of Catholic Charities has branches in Mobile, Montgomery, Birmingham and Huntsville.

Dr. Yearby To Speak In Columbiana At First Baptist Church

Dr. Vernon Yearby, of Montgomery, Alabama, who has visited 37 countries of the world and all but 4 of the 50 United States in the past three years will be guest preacher of the First Baptist Church, Columbiana, Sunday, January 19, at 7:00 o'clock in the evening. Dr. Yearby will illustrate his message with picture slides of Christian work in the countries visited.

Dr. Yearby, whose service has been based in Oklahoma, Texas, and Alabama, has rendered effective Christian leadership in the Baptist denomination. In Alabama, he was pastor of First Baptist Church, Florence, and Secretary of Evangelism of the Baptist State Executive Board. In Texas, he was Associate in the Evangelism Department of the Home Mission Board, Southern Baptist Convention. His present position is Associate Secretary, The Baptist Foundation of Alabama.

Dr. Yearby has directed Evangelistic Crusades, led conferences, and conducted clinics in Japan, Australia, South Africa, and on evey continent except South America. He will be remembered in Columbiana for an effective illustrated message in a worship experience of First Baptist Church in November, 1964.

The Pastor, Raymond Scroggins, and all the First Baptist Church extends cordial invitation to our friends.

4-H Horse Club To Meet In Columbiana

The Shelby County 4-H Horse Club will meet Saturday, January 9th at 10:00 a.m. at the Recreation Building in Columbiana.

If the temperature is 50° and above and not raining the members are asked to bring their horses. If the temperature is below 50° or raining, do not bring horses. The program will be on the inside of the weather is bad. The new riding ring will be completed by the meeting Saturday.

A Snack will be served at Lunch and the meeting will be over shortly after Lunch.

CALERA HAPPENINGS

668-2102 MRS. LEX OZLEY 668-2164

Carden - Noble Vows Spoken

The Calera Baptist Church was the scene Tuesday evening Dec. 29th at 8 o'clock p.m. of the wedding of Miss Patricia Gail Carden and Mr. Stephen William Noble, Jr., Rev. Glenn M. Gring Jr., Calera Baptist Church, officiating clergyman.

The bride is the daughter of Mr. and Mrs. Clyde E. Carden of Calera. Mr. Noble is the son of Mr. and Mrs. S. W. Noble of Lubbock, Texas.

Mrs. Curtis Cofer of Calera, served her niece as Matron of honor. Other attendants were Mrs. Donald Hardcastle of College Station, Texas, sister of the groom; Miss Sandra Claybrook, of Reform, Ala., room-mate of the bride; Miss Ann Carden of Calera, cousin of the bride.

Flower girls were Debra Ann Carden of Jacksonville, Fla., niece of the bride; and Shelly Hardcastle of College Station, Texas, niece of the groom.

Ring bearer was Lee Cofer of Calera, cousin of the bride.

The attendants wore street length dresses of Cranberry velvet. The bodice was fashioned with a portrait neckline and three quarter length sleeves. They carried nose gays of pale pink rose buds.

Mr. Carden gave his daughter in marriage. Her gown of cloud satin designed with a portrait neckline, three quarter length sleeves and a domed skirt flowing to a court train. A half hat dotted with pearls caught her silk illusion veil and she carried a white orchid on her satin covered Bible.

MRS. STEPHEN WILLIAM NOBLE JR.

Mark Noble of Lubbock, Texas served his brother as best man.

Groomsmen were James Carden of Jacksonville, Fla., brother of the bride; Donald Hardcastle of College Station, Texas, brother-in-law of the bridegroom and Stanley A. Meyers of Midland, Texas, uncle of the bridegroom.

Organist was Mrs. Earl Ousley and soloist was Curtis Cofer, uncle of the bride.

Mr. and Mrs. Carden hosted a reçeption at the church.

For her going away outfit the bride chose a yellow dressmaker suit of boucle' wool complimented by a white ochid with yellow throat. Lizard accessories and a brocade hat highlighted with amber jewels. After their wedding trip they will be at home at 706 24th Apartment 4, Ames, Iowa.

The bride is a graduate of Auburn University, Auburn, Ala., and currently working on M.S. in Nutrition at Iowa State University. She is a Basic Foods Teacher at Iowa State University, Ames, Iowa.

The bridegroom is a graduate of Texas Technological College, Lubboby, Texas, and Iowa State University, Ames, Iowa. He is a Research Geneticist for Pioneer Hi-Bred Corn Company, Johnston, Iowa.

Mrs. Dorothy Cobb and Mrs. Lois Cobb visited Frank Atkinson at Chilton County Hospital Sunday afternoon.

Curtis Lucas is a surgery patient at Shelby Memorial. Curtis entered Monday and wants all of his friends to come by to see him. Let's all shower Curtis with get-well cards and prove to him that we think he is tops.

Mr. and Mrs. Charlie Carter, Kay and Chuck, of Birmingham were Sunday guest of their parents, Mr. and Mrs. Curtis Lucas.

Mrs. George Moore is recuperating at Shelby Memorial and hopes to come home this week.

Winford Seale entered Shelby Memorial Monday for observation.

Quiet a few of our girls are sparkling diamonds over the holidays, Joyce Barnett, the lucky fellow is Jimmy Popwell; Joyce Martin and her future is Bobby Parks; Faye Garrett, and the lucky fellow is Jeff Pilgreen; Janice Ellison will spend her future with Joe Culver.

Mrs. D. L. Massey spent several days last week in Birmingham with her mother and sister, Mrs. F. N. Muckleroy and Mrs. Fon McGinnis. Mrs. Muckleroy is improving from a recent illness.

Guest over the week end of Mrs. D. J. Carden and Mrs. Ida Anderson were Mrs. Dorlene Crane and Don, and Miss Edwina Williams of Birmingham; Mrs. Bobby Allen and son Bobby and Mrs. Audis Lucas of Montevallo; Mr. and Mrs. Phelan Bryant and Phelania, and David and Ricky Carden of Linden, Mr. and Mrs. Cecil Trawick and Mark, of Birmingham; and Mr. and Mrs. Tex Carden and children of Columbiana.

Paul Nickerson left over the week end to accept a position in Kankakey, Ill.

Mr. and Mrs. Dan Childress of Mobile were guest during the holidays of Mrs. Mary Childress.

Sunday guest of Mr. and Mrs. E. B. Nickerson were Mrs. Kate Joiner, Mrs. G. C. Smith and Mrs. C. B. Spenny of Birmingham.

Guest during the New Year Holidays with Mr. and Mrs. C. T. Childress and family were, Mr. and Mrs. Jack Childress and children of McCoy, Ark.

Mrs. Lura Mae Cannady spent the week end in Huntsville with her brother and family, the Edward Creels.

Mr. and Mrs. Bob Clark and family of Center Point were Saturday evening dinner guest of Mr. and Mrs. Bruce Bates and daughters.

Sunday dinner guest of the Bates family were their parents, Mr. and Mrs. Bill Bates of Shelby and Mr. and Mrs. Earl Cobb of Jemison.

Mrs. Essie Martin spent Sunday with Mr. and Mrs. Marble Martin and Mrs. Vera Martin.

Mr. and Mrs. J. H. Gates of Helena spent the week end with the John Gates family.

HOFFMAN-MIMS

Miss Nan Hoffman, daughter of Mr. and Mrs. Gordon P. Hoffman of Montevallo and Mr. Troy Mims, son of Mr. and Mrs. Morris Mims of Wilton were united in marriage December 18th, 1964 at the home of the bride.

Given in marriage by her father, the bride wore a Gown of Peou Satin, her Veil was held in place by a Tiarie of Pearls. She carried a bouquet of White Orchids with Lilly of the Valley.

The bride's attendant, her sister, Elizabeth Rocko wore a street length dress of Emerald Green and White Carnation Corsage.

The best man, Bud Alexander—Usher was Billy G. Rocko.

They have returned home from their honeymoon and are now at home in Wilton, Alabama.

Nan Hoffman graduated from Montevallo High School in the Class of 1964. Troy Mims is employed by the Times Printing Company of Montevallo.

Mrs. Arcie Martin underwent surgery at Shelby Memorial Hospital Monday. Mrs. Russell Gullahorn of Birmingham is visiting the Martins during Mrs. Martin's confinment.

S/SGT. WILLIAM EDWARDS

Misawa, Japan — Staff Sergeant William H. Edwards, son of Mr. and Mrs. Clyde F. Edwards of Calera, Ala., is a member of the 6989th Support Squadron at Misawa AB, Japan, which has won the U. S. Air Force Security Service's first annual Community Relations Achievement Award.

Sergeant Edwards and members of his unit were selected for the award for promoting United States-Japanese good will through their humanitarian efforts. They initiated and supported "Operation Eyesight," which has gained nation-wide attention in Japan.

The sergeant, assigned at Misawa as an administrative supervisor, is a graduate of Calera High School. His wife is the former Patsy G. Eden, daughter of Mr. and Mrs. Floyd Campbell of Calera.

Members of the squadron started sponsoring medical operations for blind Japanese in 1961. Since then their efforts have resulted in restored sight for more than 30 Japanese citizens.

Funds raised by the Air Force unit are administered by the Iwate Medical College at Morioka City and are used to pay hospital fees and costs of medical supplies for the eye operations. Doctor Kitetsu Imaizumi, famous Japanese eye specialist and professor of ophthalmology at the college, has aided the program by performing all operations without charge.

Operation Eyesight has achieved an excellent rapport between the base and local Japanese who also give help and money to assist their fellow countrymen in this all-out USAF effort to bring vission to sightless eyes.

Your Health

INFECTIOUS HEPATITIS

Did Alexander Pope, the poet, have infectious hepatitis?

He wrote that all looks jaundiced to the jaundiced eye, and a jaundiced eye is one of the symptoms of infectious hepatitis.

This acute infection occurs chiefly in children and young adults, and is caused by a virus which attacks the liver. The disease occurs especially in schools and institutions where young persons are gathered together. The onset is abrupt with fever, loss of appetite, nausea, lassitude, headache, pain in the back and limbs, and abdominal discomfort.

After a few days the fever subsides and jaundice appears in a yellowish or greenish staining of the skin, mucous membranes, certain body fluids, and the whites of the eyes, due to deposition of bile pigments.

Infectious hepatitis is sometimes called infectious jaundice and is spread in some manner from person to person. There have been epidemics traced to contaminated water, food, and milk, and it may be transmitted by blood tranafusion.

Treatment is simple, consisting mainly of bed rest and a nutritiuos diet.

Many victims of hepatitis insist that they feel fit even though their skin is heavily colored by the jaundice, and it is difficult for them to be content in bed. Convalescence may be prolonged and relapse is not uncommon.

Control of infectious hepatitis includes community sanitation and personal hygiene.

New lamps and fixtures sometimes are necessary for lighting improvements, but home economists say that often existing lighting can be used to much better advantage by moving to better positions.

SUNDAY DINNER

January 10, 1965

Entrees include: One Meat, Two Vegetables, Tossed Green Salad (Choice of Dressing), Hot Rolls, Tea or Coffee — Dessert, Chocolate Pudding

ENTREES

ROAST BEEF WITH NATURAL GRAVY
CHICKEN POT PIE WITH CRANBERRY SAUCE
BROILED FILET OF SNAPPER WITH:
LEMON BUTTER, TARTAR SAUCE

VEGETABLES

Buttered Broccoli — Cole Slaw
Early June Peas — Whipped Potatoes
Creamed Carrots — Candied Yams

$1.25

CHILDS PLATE $.85

Clara-Neal Restaurant

Calera, Alabama

THE CHRISTIAN SCIENCE MONITOR

Accurate
Complete
News
Coverage

Printed in
BOSTON
LOS ANGELES
LONDON

1 Year $22 6 Months $11
3 Months $5.50

Clip this advertisement and return it with your check or money order to:
The Christian Science Monitor
One Norway Street
Boston 15, Mass.
PB-16

Insure 2 or More Cars
at
FARM BUREAU
Get A
10%
DISCOUNT
on
Each Car

Walt Moody

City Hall Building - Columbiana, Alabama - 694-2431

PLAYTEX®
GIANT
JANUARY
SALE

SAVE $1.00
Playtex Living® Stretch Bra
with adjustable stretch straps, and sheer back and sides.
only $3.95 reg. $4.95

Save up to 25% on Best-Selling Playtex Bras and Girdles

SAVE $1.01
Playtex Fashion Magic® Bras (Cotton & Lace)
2 for only $3.99
reg. $2.50 ea.

(not shown)
Black Cotton & Lace
only $2.45 reg. $2.95

SAVE $2.00
Playtex Cloth-Lined Girdles With Fingertip Panels
only $6.95 reg. $8.95

SAVE $2.00
Playtex Cloth Lined Zipper Panty Girdles with Fingertip Panels
only $9.95 reg. $11.95

SAVE $1.00
Playtex "Living" Long Line Bra
only $5.95 reg. $6.95
¾ Length Long Line Bra
only $4.95 reg. $5.95

SAVE $1.00
Playtex "Living" Sheer Bra
with sheer elastic back and sides.
only $2.95 reg. $3.95

All bra sizes—32A-44C. "D" sizes $1.00 more All girdle sizes—XS, S, M, L. Extra large sizes $1.00 more

JAYNE'S SHOP JANE & RAYMOND DAVIS MAIN STREET ALABASTER

Miss Robitzsch To Be Wed Jan. 23rd

MISS CARLENE LOUISE ROBITZSCH

Mr. and Mrs. Ernest C. Robitzsch, Sr. of Mobile, Ala., formerly of Statesboro, announce the engagement of their daughter, Carlene Louise, to David Hurlan Hadaway, son of Mrs. Mary T. Hadaway and the late Jesse L. Hadaway of Calera, Ala.

Miss Robitzsch was graduated from Statesboro High School, was formerly employed by the Bulloch County Bank, and is now employed at the Merchants National Bank of Mobile.

Mr. Hadaway was graduated from Calera High School, served two years in the United States Marine Corps and is now employed by American Brake Shoe Company of Calera, Ala.

The wedding will be an event of January 23rd at 5:00 p.m. at the Bethany Baptist Church of Whistler, Ala., the Rev. Alvin C. Sullivan officiating. No invitations will be sent, but all friends and relatives are invited.

CARD OF THANKS

Our heartfelt thanks to our many friends, neighbors, relatives and the community for their many acts of kindness, the lovely flowers, the donations, and the food they so kindly brought during our time of sorrow. Our special thanks to the singers, to Rev. George Parker and Rev. James Marlow for their comforting messages, to the Kilgore Funeral Home for their kindness and understanding. Our thanks to the pallbearers.

Bob Parker, Tom Parker, R. V. Parker, R. E. Parker, Rudolph Parker, Lavaugh Parker.

May God bless you.

The family of Austin Parker

CARD OF THANKS

We take this medium to express our sincere appreciation and thanks to our friends and neighbors for their thoughtfulness and sympathetic understanding expressed during our recent sorrow in the death of our loved one. We shall ever remain grateful for each kindness rendered.

Dr. Ralph S. Hunt
and family

A Marine Corps Division with supply units is composed of 17,915 men.

SHELBY COUNTY REPORTER

Printed and Published Weekly in Columbiana, Alabama
Subscription 1 Year In Shelby County $3.12; Outside County $3.64; Out of State $4.16 — Prices Include 4% State Sales Tax.
O. G. DEXTER, Editor
MILDRED WHITE WALLACE, Associate Editor
Entered at the Columbiana Alabama Post Office as second class mail under Act of Congress of March 8, 1879.

Shelby News

By Betty Higgins

SHELBY CHURCH OF GOD

Revival services began Sunday night at the Church of God. Guest speaker is Rev. Brown of Chelsea. Service begins at 6:30 each night. A cordial invitation is extended to you to attend these services.

BAY SPRINGS

A large number of people attended the Watch Night Services held at Bay Springs Baptist Church Thursday night. Guest speakers were Rev. Clinton Guthrie and son Kenny, and James Thompson. Each brought inspiring messages for the beginning New Year.

Our deepest sympathy is extended to Billy Joe Glass whose father, Collie Glass, passed away at his home near Jemison Monday, Jan. 4th.

On the sick list this week are Mrs. Josie Vanderslice who was admitted to University Hospital Sunday for tests and x-ray. Margie Bradley and Lois Burnett are also sick this week. Mrs. Minnie Thompson hasn't been well for the past few days.

Mr. and Mrs. L. B. Crawford attended the fellowship meeting held at Wildwood Sunday afternoon. Afterwards they visited with her mother Mrs. Jesse Moore of Mt. Era. Their Saturday evening guest were Mr. and Mrs. Spider Crawford of Birmingham.

Mr. and Mrs. Duran Vanderslice and daughter, Teresa, spent the week end at Princeton, Indiana visiting with one of Duran's Army buddies.

Beverly and Mike Higgins, Jr. Wilcox and Peggy Hamilton enjoyed toasting marshmallows at Peggy's house New Years Eve.

If you have any news you would like printed in the Shelby column please call me on or before Monday of each week. Phone No. 694-7373.

The U.S. Naval Academy was established in the fall of 1845.

CARD OF THANKS

I wish to take this medium to express my sincere thanks and appreciation to friends and loved ones for the kindness shown me and for the thoughtful floral offerings received at my Mountain View Apartment in Columbiana. God bless all of you.

Mrs. C. D. Townsend

Wilsonville News

By Bettie Barnes

Dinner guest at the home of Mr. and Mrs. J. L. Batson, Jr. on Christmas Day were Mr. and Mrs. T. O. Smith and Miss Aileen Pope, Mr. and Mrs. C. C. Keeton of Birmingham, Tom Smith of Waldner, Arkansas; Mrs. L. H. Lewis of Winter Haven, Florida, Capt. and Mrs. Lester H. Lewis, Jr. and children of Montg., Ala.

The 15-16 year old Intermediate girls of the Wilsonville Baptist Church had their Christmas party as a supper at the home of their teacher, Mrs. J. L. Batson, Jr. Monday night Dec. 28th. Members and their guest were Jane Cosper, Mike Edmonds, Joyce Blankenship, Tonny Buchanan, Elaine Lokey, Linda Oliver, Gail and Gerald Edwards.

The Library in Wilsonville will be open each Tuesday and Thursday afternoon from two until four. The Library is located in Town Hall. Go by and visit Mrs. Stoudenmire.

Mr. and Mrs. H. C. McDonald went to Pearidge to an all night singing on New Year's Eve.

Mr. and Mrs. W. C. Robertson of Birmingham had supper with Mr. and Mrs. H. C. McDonald Tuesday evening.

The Young People's Department of the Wilsonville Baptist Church enjoyed fun and fellowship last Tuesday evening at their annual Banquet. Approximately twenty members attended the party.

The Young People's class of Wilsonville Baptist Church had a watch night party at the home of Mr. and Mrs. W. W. Vanzant. Those attending were Mike Edmonds, Gerald Edwards, Perry Edwards, Jean Baker, Ronnie Cook, Nettie Barnes, Bettie Barnes Ronny Vanzant, Shelia Vanzant, and Mr. and Mrs. W. W. Vanzant.

Mrs. Nellie Smith and family of West End, Ala., visited with Mr. and Mrs. J. W. Barnes Sunday.

We are glad to report that Mrs. Gene Duffey and son are home. The Duffeys' son was born last week in a hospital in Birmingham.

Vitamin C, which comes from citrus fruits, cannot be stored by the body.

Bird's
BUILDING MATERIALS
VENICE ALA.
CEMENT
BIRD QUICK SERVICE
CALERA
CALL 663-7941
COLLECT 668-2321

Trade and Save
In Shelby County

FARM LOANS

FARM CREDIT SERVICE

If you need money to pay your debts — buy more land — buy tractor, farm tools — Refrigerators — Stoves — To improve your buildings — to build poultry houses

SEE A. S. MIREE, MANAGER
FEDERAL LAND BANK ASSOCIATION
618 North, 22nd Street, Birmingham, Alabama OR
Wales W. Wallace Jr.'s Office, Columbiana, Alabama

NOTICE

FOR ALL YOUR SHOES AND SHOE NEEDS, SEE
LIVEOAK SHOE STORE AND REPAIR
IN CHILDERSBURG, ALABAMA
We Give S&H Green Stamps
Owner: C. D. LIVEOAK

Telephone Talk

By J. L. SWITZER
Your Telephone Manager

DID YOU KNOW THE AVERAGE LONG DISTANCE CALL CAN REACH ANY OF THE 84 MILLION PHONES IN THIS COUNTRY IN ABOUT 30 SECONDS? Which brings to mind an item we read the other day about a race that recently took place in Yugoslavia between a car, a Long Distance phone call, four carrier pigeons and a telegram. All of them started at the same time going from one city to another 80 miles away. The car arrived one hour and 32 minutes later. The telegram took two hours and 50 minutes to make the trip. Two of the pigeons made it in two hours and 49 minutes; the other two were never heard from again. The phone call took two hours and 15 minutes! The moral of this story must be that they don't have Direct Distance Dialing in Yugoslavia. Aren't you glad we do!

* * * *

A STORE HAVING A SALE PRINTED THIS AD IN A LOCAL PAPER: "Further information on prices and merchandise may be obtained by telephone. A special lion has been installed for this purpose."

* * * *

RECENTLY WE HEARD ABOUT A TELEPHONE REPAIRMAN who had been up a pole doing some work on a telephone line. When he started to climb down the pole he saw a large ferocious dog waiting for him on the ground. The man didn't panic. Just climbed back up, hooked onto a line and called the police on his test set. An officer came, pulled the menacing Rover away, and the phone man climbed down in safety. This is just another example of how people get help quickly, easily with their telephone!

* * * *

HOW OBSERVANT ARE YOU? Try to draw a telephone dial from memory, including all the finger holes, numbers and letters. Probably can't do it on the first try; most people can't. Fortunately, we don't have to trust to memory when it comes to making phone calls. The phone book is a great source, not just of phone numbers, but of all sorts of valuable information like area codes, details on how to make special kinds of calls and, of course, those wonderful Yellow Pages! Why not take time now to get familiar with your telephone's best friend?

Plymouth Valiant:
$2004.*

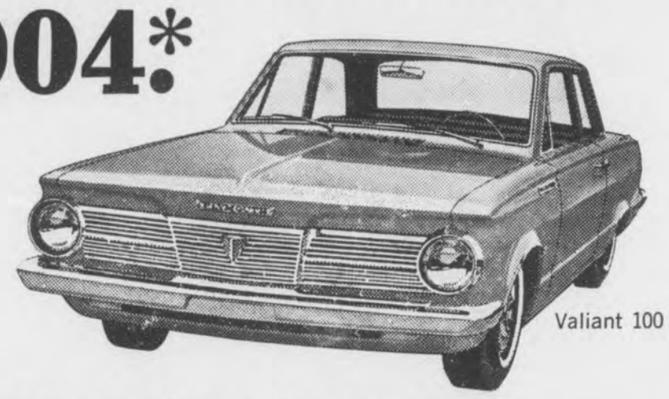

Valiant 100 2-dr. sedan

The full price is low.
The down payment is low.
The monthly payment is low.
The day-to-day costs,
like gas and oil, are low.

See. Valiant really is the compact that hasn't forgotten why you buy a compact.
Have you?

Valiant's also the lowest-priced car made in America with this 5-year/50,000-mile engine and drive train warranty:

Chrysler Corporation confidently warrants all of the following vital parts of its 1965 cars for 5 years or 50,000 miles, whichever comes first, during which time any such parts that prove defective in material and workmanship will be replaced or repaired at a Chrysler Motors Corporation Authorized Dealer's place of business without charge for such parts or labor: engine block, head and internal parts, intake manifold, water pump, transmission case and internal parts (excepting manual clutch), torque converter, drive shaft, universal joints, rear axle and differential and rear wheel bearings. Required maintenance: The following maintenance services are required under the warranty—change engine oil every 3 months or 4,000 miles, whichever comes first; replace oil filter every second oil change; clean carburetor air filter every 6 months and replace it every 2 years; and every 6 months furnish evidence of this required service to a Chrysler Motors Corporation Authorized Dealer and request him to certify receipt of such evidence and your car's mileage. Simple enough for such important protection.

*Price based on Manufacturer's Suggested Retail Price for lowest-priced Valiant 100 2-dr. sedan, exclusive of destination charges, state and local taxes, if any, whitewalls, wheel covers, and other optional equipment.

PLYMOUTH DIVISION CHRYSLER MOTORS CORPORATION

THE ROARING '65s
FURY
BELVEDERE
VALIANT
BARRACUDA
Plymouth

CALERA MOTOR CO., INC. • Main St., Calera, Ala.

Social and Personal Mention

MILDRED WHITE WALLACE, Society Editor

"AMERICA THE BEAUTIFUL" THEME OF INAUGURAL BALL JAN. 20

We "see by the papers" that decorations of the inaugural balls at four Washington sites on Jan. 20 will be based on the imagery in phrases of the song "America the Beautiful."

"From Sea to Shining Sea" will be the theme at the National Guard Armory where 12,000 persons are expected to fete the new president and vice president and their wives. A total of 25,000 is expected at the four sites.

At the three other hotel sites, themes will be taken from such phrases as "Spacious Skies," and "Amber Waves of Grain."

The color scheme for all will be white and gold with a blue background, Mrs. E. William Henry, decorations chairman, told a news conference.

Flowers of all the 50 states also will be used. At the armory, about 80 gilded rattan baskets filled with the artificial flowers will hang from the ceiling.

The President's box at the armory will be marked by white columns, covered with pleated draping of white silk, with a giant image of an eagle above it.

The bandstand will be a 40 foot revolving rotunda to permit alternating two large orchestras.

Presidential boxes will be provided at the other sites, too, at the Mayflower, Shoreham and Sheraton-Park hotels. The presidential party is expected to visit all four sites during the evening.

At least 14 orchestras, combos and other groups will play in the main ballrooms and the smaller rooms adjoining them.

NEW YEAR BABY DONNA KAYE NORRIS

The first little baby born in Shelby County reported to the Reporter office was Donna Kaye Norris, daughter of Mr. and Mrs. Malcolm Norris of Alabaster. Little Miss Norris therefore is our Mascot for 1965 and we are sending her family a one year's subscription to the Shelby County Reporter which has been our custom for many, many years in honor of the Shelby County's New Year Baby.

Little Donna was born in the Columbiana Clinic — Dr. Harry Phillips was the attending physician, assisted by Mrs. Lois Farmer.

Mrs. Mary Teague of Sarasota, Florida, is the guest of Miss Dorothy Parker and Mrs. Will Parker at "The Pines."

David Barnett, Kevin and Roger Vincent, and Rachel Watts were Christened by the Reverend William Woodburn in an impressive ceremony Sunday afternoon.

Mr. and Mrs. John Allen, after spending the New Year holidays with Mr. and Mrs. Wales W. Wallace Jr. have returned to their home in Nashville, Tenn.

Miss King - Mr. Shirley Set Wedding Date

MISS NANCY LYNETTE KING

Mr. and Mrs. Carl Wilson King, Sr. of Chelsea, announce the engagement of their daughter, Nancy Lynette, to Donald Wayne Shirley, son of Mr. and Mrs. Robert C. Shirley of Chelsea.

The bride-elect is the granddaughter of Mrs. John H. King, and the late Mr. King, Mr. William E. Whalen and Mr. and Mrs. W. S. Martin, all of Birmingham.

She is a graduate of Shelby County High School and is employed at American Cast Iron Pipe Company in Birmingham.

Mr. Shirley is the grandson of Mr. and Mrs. O. F. Kendrick of Chelsea and Mr. L. A. Shirley of Pell City and the late Mrs. Shirley.

He is employed with Shirley Contracting Company.

The wedding is planned for February 20 at Liberty Baptist Church in Chelsea.

VIGNETTE CLUB MEETING

The Vignette Club held its Christmas meeting on December 22 at the home of Mrs. Francis Leonard with Mrs. Elvin Hill and Mrs. Gerald Fulton as hostesses. Delicious refreshments were served to members and guests in keeping with the Christmas season.

Mrs. Leon Kelly presented each member with a Santa Clause hand puppet with the Christmas program attached.

A letter to Virginia was presented by Miss Charlene Falkner; Miss Susie Kelly gave a "Christmas" reading. 'Twas The Night Before Christmas was presented by Miss Dawn Fulton. Mrs. Mary Curtis was in charge of the shenanigans. Gifts were then exchanged and Christmas Carols were sung by the group.

Carol Seale, Sec.

Oliver Milstead of the U. S. Army had the pleasure of spending the Yuletide in Columbiana with his parents, Mr. and Mrs. Vic Milstead. He has returned to his post of duty in Frankfurt, Germany but hopes to be home again in the spring.

Mr. and Mrs. Cecil Jones of Bessemer were week end guest of their daughter, Mrs. Gerald Fulton and Mr. Fulton.

CHURCH-WIDE STUDY IN MONTEVALLO METHODIST CHURCH

A church-wide study will be conducted under the direction of Mrs. John Thompson of Leeds, at the Montevallo Methodist Church on two consecutive Wednesdays, January 13 and January 20. The subject will be based on two books entitled, "The Nation and the Kingdom" and "The United States and the New Nations."

The morning session of an hour and a half will be followed by a covered dish luncheon, after which the study will continue for one hour.

Morning sessions will begin at 10:30 a.m. and area Methodist churches are invited to participate.

OAKLEY VINCENT HOUSE GUEST

Mr. and Mrs. Allen Watts (Virginia Vincent) announce the arrival of a baby girl, Rachel Virginia, Tuesday, December the 22nd.

Capt. and Mrs. Glynn Vincent and children of Xenia, Ohio are spending the holidays with their parents, Mr. and Mrs. Clyde Moore and Mr. and Mrs. Oakley Vincent.

During the weekend, guests at the home of Mr. and Mrs. Oakley Vincent included: Mr. and Mrs. Howard Hill of Hollywood, California; Miss Mamie Hill of Wilsonville; Mr. and Mrs. Lewis Watts and girls, Mr. and Mrs. Bell Barnett and family of Montgomery, Ala.; Wayne Barnett from the University of Tampa; Mr. and Mrs. Clyde Coonman of Birmingham; and Mrs. Alnine Smith and children of Marianna, Florida.

Mr. and Mrs. Harold Harlin have returned home after enjoying a holiday in Miami, Fla., with her parents, Mr. and Mrs. Mossbarger.

Mr. and Mrs. Frank Sloan entertained a group of their friends in their hospitable home on New Year's Eve. Out of town guest enjoying the amenities of the occasion were: Mr. and Mrs. John Allen of Nashville, Tenn., and Mr. and Mrs. Tom Tinney of Wilmington, N.C.

A family get-to-gether was held during the Holiday Season in the home of Mr. and Mrs. Charlie Tinney when their entire family — children and grandchildren enjoyed the re-union for the first time the entire group had been together in 11 years. The children included Mr. and Mrs. Max Grelier, their children and grand-children of Birmingham; and Mr. and Mrs. Tom Tinney, and their family from Wilmington, N.C.; Mr. and Mrs. Charles Grelier and family of Columbia, Tenn.; Mr. and Mrs. W. D. Johns and Mr. and Mrs. C. L. Johns of Montgomery.

We are numbered among the friends of Mrs. Barney Isbell who are delighted to learn that she is home from hospitalization and is convalescing satisfactorily.

Regret to report that Hop Cole remains ill in Shelby Memorial.

Collegiates have returned to their respective colleges — and it's a "Lonesome Old Town" when they are not around. Nice having them home for the past two weeks. We shall personally miss their bright and breezy chatter.

On New Year's Day I was a guest at River Terrace Restaurant near Morgan Bridge — First time I had had the pleasure of dining at this recently rebuilt place. We had a delectable seafood dinner with yummy-yummy Hush-puppies — Next time you are up that way—take this tip and give the River Terrace a try.

Robert Holcombe, well known citizen of Calera, is spending the winter months with his daughter, Mrs. John W. Roundtree of Rt. 5, Gadsden, Alabama. Mrs. Roundtree writes us an interesting letter regarding how "eagerly" they look forward to the arrival of the Reporter each week in their home" —"We read it from cover to cover" she states—and that listens good to the writer.

Feel sure Mr. Holcombe would be glad to receive cards from his friends during his absence from his native county.

Good Morning

By Milton Bird

LAST LOOK AT AN OLD YEAR

Two minutes, on a Sunday morning, listening to Luther Fowler read the Twenty-Third Psalm . . . Rebecca Joiner painting my summer with sunshine . . . Reading the beautiful writing of Bernice Lester . . . Watching Conrad Fowler do everything I said he would do three years ago . . . Jerry Liveoak giving a hundred and ten percent . . .

The three ladies named Mary at the Columbiana Clinic who make an hour pleasant for an old gink who has to go around there ever so often . . . A guy named Will Atchison and another named Skillet Bird, and the friendship between 'em that is something . . . Two cakes for Christmas—a pound cake from Elsie Hardison and a German Chocolate from Irene Green—and ol' Skillet living high on the hog . . .

The way I missed Lawrence Elliott who tried to be a make-like yankee again, but couldn't . . . Remembering men like Clarence Abbott and George Archer and being thankful, all over, for having shared the years with them . . . A hundred little folks, like Kim and Pam Bean, who trade me sunshine for goodies, leaving something else behind that lights up a whole day . . . Hunting with an old friend like Nobie Payne or a young friend like Butch Ellis, under a high sky, with a warm sun shining and ecstasy so close you can touch it with your hand . .

Fishing with Lou Ann Gibson on her Pop's lake over the mountain . . . Hunting a squirrel in a tall sweetgum with Rushen Armstrong, and the November leaves so pretty they take your breath . . . Letters in the mail, from old friends and new friends, and a guy feeling good because he had time to pass sunshine around . . . Dan trotting back with his first bobwhite, crammed back in his mouth with only its tail and head showing . . . A two minute visit with Simon and Metta every morning . . .

The noise the starlings make at six o'clock in the morning, before the cars wake up in the garages all over town . . . Pear blossoms, around the older houses on main, reminding a guy that spring will come again . . . The first rooster-head violet on the south slope of Mount Dixie . . . Anette Skinner's group of little songsters, singing Christmas Carols the night before Christmas . . .

News of Johnie Fugua's home burning, and in a few days the same news about Sherrie Hughes' home, and an old guy hurting inside for two of his nicest littl friends . . . The bird hunt I regretted for days, since pretty Mary Walker came by to see me and I was out . . . And Christmas cards too, oodles and oodles of 'em, telling somebody, somewhere, they are remembered . . .

The passing of two fine ladies Mrs. Virginia Hunt and Mrs. Rosa Teague—and the way darkness creeps in when little lights go out in your heart . . . Old friends, like Dan Blackerby and Elzie Steele, shut in because of bad health, sprinkling a guy's days with sunshine more than they know . . .

Yep, it was a full, wonderful year . . . I hope yours was too. And may 1965 be as full and as wonderful, for all of you, scattered all over, who find time to read this . . .

JANUARY ANNIVERSARIES

Our Birthday Calendar was late in arriving this year—hence we missed the first birthday celebrants in this month. Beginning Jan. 7—we say "Happy Birthday" to Danny Ray Akers, Brian Isbell, Teresia Merell and Shirlon Parker. On Jan. 8—another "Happy Birthday" to Fleet Barrow and Mrs. G. B. Bentley. Jan. 9 marks a birthday for Mary Ann Powell and Tommy Walton. Jan. 10 birthday greetings will be in order for Chris Carden, Wanda Jo Morris and Larry Ray. Mrs. E. M. Young will observe the passing of her birthday Jan. 12. Buck Isbell, Joey Goodwin and J. H. Upchurch have a birthday on Jan. 13.

The Birthstone for January is a Garnet; and the Flower — a Carnation.

Whaley - Pinson Wedding Lovely Event Of Season

Mrs. Beulah Gilliland Whaley of Livingston and Montevallo, Ala. and Mr. Geiger Pinson of Geiger, Ala. were united in marriage in a beautiful but simple double ring ceremony at the Geiger Methodist Church Sunday, Dec. 27th, at 3 p.m.

Mrs. Pinson is dean of women at Livingston State College and Mr. Pinson is a long-time prominnet citizen of Geiger. He is a merchant, land owner and farmer.

Dr. Frank A. Rose, President of the University of Alabama, officiated at the double ring ceremony.

Senator John H. Pinson served his son as best man.

Mrs. Dorothy Wieber, sister of the groom from Long Island, N. Y., attended as matron of honor.

Mrs. Myrtle Neel and David Gilbert White provided the wedding music.

The bride was lovely in a turquoise blue suit with matching hat.

The bride is a graduate of Birmingham-Southern College and attended Emory University and Florida State University. She is a member of the Alpha Chi Omega Sorority.

The bridegroom attended Marion Military Institute at Marion, the University of Alabama and Harvard University. He is a member of the SAE Fraternity.

A reception was held in the Pinsom home following the wedding. Upon returning from a wedding trip to Miami and the Orange Bowl they will make their home at Geiger.

NEW CHEF AT CLARA-NEAL

Gene L. McDonald

Keeping in step with the ever expanding business done at the Clara-Neal Motel in Calera, Mr. and Mrs. Neal Farris have procured the services of an experienced Chef, Gene L. McDonald, member of USAF from 1949-1952. McDonald formerly worked as a Manager for J. T. Ball Inc. Restaurant, Chattanooga, Tenn.

Following five years in the above named restaurant, Chef McDonald purchased his own restaurant in Florida which, he states was covered up by a "tidal wave."

McDonald then accepted a position as Chef in a Steak House in Kansas City after which he spent a year as manager of a restaurant in Chicago, Ill. He later returned to Florida and bought a restaurant in Miami and — "Hurricane Cleo," he says, "got that one—so "I came on back to Alabama where I was born and raised."

Shelby County patrons of the Clara-Neal are having the privilege this week of welcoming Mr. McDonald, his wife, and two children, back to his native state.

SCHS TOPS CLANTON

Shelby County High's Wildcats defeated Clanton here last night 63-60 in a battle of adjoining counties. Conrad Fowler with 24 points led the Wildcats followed by Larry Brasher 16 and Huey Burnett 11. Cox had 20 for Chilton County.

The "B" game saw SCHS also the victor by a score of 50-23 with Mike Shaw 16 and Jerry Shaw 12 points.

BASKETBALL TOURNAMENT

The Mid-State Basketball Tournament is underway at Calera this week. Last night's games saw the following teams victorious:

Montevallo 64, Verbena 57
Calera 53, Hicks Memorial 46
Caraville 56, Marbury 51

The games will continue through the week with semi-finals on Friday night and finals on Saturday night. The games times will be 7 and 8:30 p.m.

A LETTER FROM SYLACAUGA

To the Shelby County Reporter:

I would like—thru your paper—to let the people know how thankful I am for my son, Robert Hughes, his wife, Sarah and daughters, Merylin and Sheri. I have never known people to do as much as they have to help them since their home burned. I wish to thank everyone from Columbana, Wilsonville and people from other places who have come in to help them.

For my part, I remember a chapter in the Book of Job—I am not grief stricken over the loss of their home and furniture and clothes, I just thank God over and over that my children and grandchildren were unharmed. So—just thanks again to everybody. May God bless and keep you is my prayer.

Mrs. Mae N. Hughes
Sylacauga, Alabama

Naval Intelligence has been in operation since the permanent establishment of the Office of Naval Intelligence on March 23, 1882.

During WW I, the Navy's principal job was to assist the British in carrying out antisubmarine activity in the North Atlantic.

Cash buying means easier money control since you can't spend more than you have with you or in your back account.

U. S. farmers spent $50 billion for goods and services last year.

examine

IRREPLACEABLE . . . your vision. Once gone, you can never get it back. Today, glaucoma and cataract account for most blindness in America . . . but, they need not. Blindness can be prevented. Cataracts can be removed by surgery and vision restored. Glaucoma can be treated and controlled . . . if detected early. Periodic eye examination by a qualified specialist can help prevent blindness. Don't take chances . . . only you can protect your vision. Visit with your family pharmacist for additional information on proper eye cure.

YOUR PHARMACIST . . . FOR FAMILY HEALTH INFORMATION

DAVIS DRUG CO. — Columbiana, Alabama

SAFETY-MINDED HOMEOWNERS...

prevent fires by observing a few simple precautions. Like making sure heating systems are in proper operating condition . . . and being careful not to overload electrical circuits. They practice good housekeeping too, inside and outside the house, so that fires can't find a place to start.

SAVINGS-MINDED HOMEOWERS...

choose a State Farm Homeowners Policy to provide all the protection they'll probably ever need for home and belongings . . . and to protect themselves in case of lawsuits. And surprisingly, they actually pay 15% to 25% less for this complete package than the same coverages would cost under separate policies. Call today and get all the details on a State Farm Homeowners Policy to fit your needs.

STATE FARM INSURANCE

JACK DEAN

Phone 694 - 7841 Columbiana

STATE FARM FIRE AND CASUALTY COMPANY • HOME OFFICE: BLOOMINGTON, ILLINOIS

Chilton Community Chorus To Present Handel's 'Samson'

By Maryalice Ballentine

On Thursday evening, January 7, 1965, the Chilton Community Chorus, under the direction of Bruce Tolbert, will present Handel's dramatic oratorio SAMSON. Mr. Tolbert is the distinguished director of the Alabama College Choir. Two of the soloists appearing with the chorus are also members of the Alabama College music department: Geraldine Kullman, soprano, and Bennie Middaugh, baritone.

At this time a year ago the Chilton Community Chorus was as yet unborn, but through the efforts of persons with a deep sense of musical responsibility, the group held its first rehearsal in late January of 1964. The premiere concert was given in May of 1964 to a most enthusiastic audience in the new Chilton County High School auditorium.

The very fact that the Chorus will perform SAMSON is unusual. It is rather ironic that although Handel himself favored SAMSON over the more familiar MESSIAH, the dramatic oratorio SAMSON is rarely heard. SSAMSON was first performed in 1744, and ever since that time an announcement of its forthcoming performance has brought a special excitement to music lovers all over the world. It has afforded them new insight into the composer's unquestionable genius. The vibrant unfolding of one of history's greatest dramas will long be remembered.

The semi-dramatized concert version will be sung with orchestra, including members of the Birmingham Symphony. All soloists will be of the highest professional calibre. After the scores have been packed away, the concert hall darkened and the audience gone home, the sound of Handel's SAMSON will still resound.

Also appearing as soloists will be: Jacquiline Langee, Mezzo, Clint Mills, Tenor, Randall Veazey, Tenor, and Philip MacGregor, Bass-Baritone.

There will be one performance only, on Thursday, January 7, 1965 at 8 p.m. Tickets will be available at the box office of the Chilton County High School Auditorium in Clanton.

Major Crimes Solved Thru Polygraph

Governor George C. Wallace revealed today that 15 major crimes were solved by state investigators in 1964, through the use of the polygraph, commonly known as the lie detector.

A familiar tool of law enforcement agencies all over the nation for many years, the polygraph was not acquired by the Department of Public Safety until the Spring of 1964.

At that time, the department purchased a Stoelting Polygraph and sent one of its best investigators, Lt. E. J. Dixon to the Backster School of Lie Detection in New York, for training.

Shortly before the first of 1965, another investigator, Sgt. J. H. Pitts, was graduated from the same school and was assigned to duty in the polygraph section of the Investigative and Identification Division.

During the eight months the Department of Public Safety made use of the polygraph in 1964, voluntary tests were made on 29 subjects covering several investigations.

Col. Al Lingo, public safety director, said the results of the tests brought about quick solutions to 15 major cases involving murder, robbery, burglary, arson and other felonies.

Lingo said polygraph examinations are available to any law enforcement agency in the state at no cost to the requesting agency so long as the administration of polygraph tests might prove beneficial in a criminal investigation.

PRUNE AND SPRAY FRUIT TREES NOW

It's time to start sharpening pruning shears.

Annual pruning is a must if you want to keep fruit trees and vines healthy and bearing regularly, says John Bagby, Auburn University horticulturist.

Proper pruning develops strong, well shaped young trees and stimulates growth of new fruit-bearing wood. In many cases, if trees aren't pruned they won't bear fruit at all.

"Fruit trees and vines should be pruned as soon as possible after they shed their leaves," says the Extension Service specialist.

He gives these pointers to keep in mind when getting trees ready for next spring.

1. When removing the entire branch, make a clean, straight cut close to the trunk or limb. Don't leave a stub.

2. Avoid leaving limbs that form a sharp angle between the limb and trunk; the narrower the angle, the weaker the crotch will be.

3. After about the third year, prune trees just enough to prevent limbs from crossing or overcrowding. Also, cut out all diseased or injured limbs immediately.

4. As soon as the trees have been pruned, apply a dormant spray. Use an oil emulsion or lime sulphur and follow the label on the container. Remember, the proportion of spray to water needed may vary among different trees, so follow the label closely.

An Auburn University circular entitled "Home Occhards for Alabama" gives more detailed information on pruning as well as fertilizing, spraying and orchard management. Pick up a copy at your county agent's office.

To prevent staining a good table cloth, cover it with clear plastic yardage.

For the man o' war fish, sudden death is always only a fraction of an inch away, according to biologists at Marineland of Florida. The little fish is nearly always found within the deadly curtain of tentacles of the Portuguese man o' war. Why he chooses this dangerous existence is a mystery.

ADMISSIONS TO SHELBY MEMORIAL HOSPITAL

Nancy Brasher and baby boy, Mrs. Velna Appleby, Mrs. Frances Norris and baby girl, Mrs. Mary Dunnaway, Jimmy Arnold, Mrs. Annie Lou Langston, Mrs. Essie Henry, Chuck Boyles' Mrs. Elizabeth Studdard, Mrs. Polly Kilgore, Mrs. Janie Latham, David Lucas, Fermon Moore, Doris McNeely and baby girl, Claudus Cole, Mrs. Betty Jean Nunn and baby boy, Mrs. Fumie Payne and baby boy, Mrs. Mary E. Hood, Mrs. Ruby Lee Davis and baby girl, Ozell McCary and baby boy, William L. Kelly, Mrs. Leila Barnett, Mrs. Lois Scoggins

Robert Freeze, Mrs. Maude Chappell, Daisy Kemp, Mrs. Velma Findley, Oliver Ray, Randall Martin, Linda Martin, Mrs. Mary Lou Waldrop and baby girl, Richard Poe, Marva Morrow, Judith Hawkins and baby girl, James Lovejoy, Mrs. Helen Stinson, Fred Hollis, Charlie Steel, William Collins, Danny Windfrey, Mrs. Gracie Isbell, Mrs. Annett Massey, John Glenn, Mrs. Susie Cleckler, Charlie Littleton

Robyn Ozley, Mrs. Peggy Broadhead, Mrs. Kaster Dennis, Mrs. Edna Whitner and baby boy, Mrs. Edna Foshee and baby boy, Fay Maoolry and baby boy, Cheryl Cupp, Andrew Walker, Otha Cagle, Dianne Cherry

Bookmobile Schedule

Monday, January 11

King's Kindergarten 8:50; Lee Apts. - Helena 9:20; Helena Library 9:45; Watts Apts. - Helena 10:30; Acton Community 11:00; Daniel Home 11:40; Bishop Home 12:55; Gordon Cross Home 1:15

Tuesday, January 12

Wilsonville Jr. Hi School 8:30; Mt. View Apts. 10:30; Calera Negro School 12:30; Calera White School 1:30; Calera Public Library 3:00

Wednesday, January 13

Lois' Grocery 8:30; Camp Branch School 8:55; Alabaster Negro School 10:00; Valley Apts. Alabaster 11:00; Wilson's Store 11:40; Paul Cost Home 12:20; Virginia Knight Home 12:45; Martin Garage 1:10; Moore's X Road 1:45

Thursday, January 14

Alabaster Garden Apts. 8:30; Griffin Home 8:45; Brantleyville 9:10; Maylene P. O. 9:45; Houston Home 10:15; Terrill's Grocery 10:45

Friday, January 15

Headquarters - Columbiana

Read The Ads

OBITUARIES

MRS. RALPH HUNT

Funeral services were conducted from Bolton-Walton Funeral Home Jan. 1, 1965 for Mrs. Ralph Hunt, age 54, who died suddenly from an heart attack while visiting her daughter, Mrs. John May in Melbourne Beach, Florida, on December 28, 1964. The Rev. Raymond Scroggins officiated.

Mrs. Hunt was widely associated with civic and cultural clubs in Columbiana, and her death came as a shock to her many friends in this section of the county.

Mrs. Hunt is survived by her husband, Dr. Ralph S. Hunt, of Columbiana, two sons, Ralph S. Hunt III of Norfolk, Va., Harry S. Hunt of Camp Lejeune, N.C.; one daughter, Mrs. John May of Melbourne Beach, Florida and one brother, Harry Donnovan of Indianapolis, Ind; one uncle, C. B. Downey of Opelika, Alabama and 3 grandchildren.

Honorary Pallbearers included: J. I. Harrison, Jimmy Davis, Vic Milstead, Bill Rabren, Frank Ellison, Hugh Sims, Karl Harrison, Norman Lefkovits, Denton Cole and Walter B. White Jr.

Active pallbearers were: Mims Roberts, Cecil Duke, Warren Duke, Jim Duke, Homer Bearden, J. I. Harrison III, Dr. James T. Alston and Jimmy Curtis.

Interment in Columbiana Cemetery.

JOHN I. CRANE

John L. Crane Sr., age 72, of Chelsea, Alabama, passed away on January 2, 1965 in the Lloyd Nolan Hospital in Birmingham, Alabama.

Funeral services were held Sunday, Jan. 3 at Liberty Baptist Church with the Rev. Chestian and Mayfield, officiating.

Survivors are: his widow, Mrs. Era Crane of Chelsea, one daughter, Mrs. William D. Johnson of Birmingham; 4 sons, George Crane of Montgomery, John I. Crane Jr. of Chelsea, Leyland Crane and Paul Crane of Birmingham; mother, Mrs. J. W Crane of Chelsea; 8 grandchildren and 2 great grandchildren; 2 brothers, Roy Crane of Bessemer and Lewis Crane of Chelsea and 9 sisters: Mrs. Frank Chesser, Mrs. Frank Pierce, Mrs. Ambus, Weldon, Mrs. Ben Sims of Chelsea; Mrs. Elmer Kendrick of Columbiana, Mrs. Jack Byrington of Orlando, Fla., Mrs. Wort Martindale of Bessemer, Mrs. Ed Medlin of Orlando, Fla. and Mrs. Euna Penlin of South Carolina.

Mr. Crane's nephews served as pallbearers and Bolton-Walton directed.

MRS. ROSA TEAGUE

Funeral rites were spoken by the Rev. Raymond B. Scroggins for Mrs. Rosa Teague at eleven o'clock a.m. Friday, Jan. 1, 1965 at the Bolton-Walton Funeral Home in Columbiana.

Mrs. Teague, age 91, a former resident of Columbiana, was born and reared in Shelby County and, for a number of years taught music in the schools of the county. She passed away at the home of her sister, Mrs. Will Parker of Harpersville Route December 31, 1964. She was a member of the First Baptist Church of Columbiana.

Survivors include: three sisters, Mrs. Will A. Parker of Harpersville Route, Mrs. Edwin Wallace of Marysville, Tenn., Mrs. Joe Taylor of Silver City, New Mexico; and a number of neices and nephews.

RID POULTRY HOUSES OF RATS AND MICE

Rats and mice can't go South for winter, but they can go indoors. And the pests often find chicken houses ideal. When they do the poultryman loses feed as well as young chickens.

Auburn University specialist Jim Hubbard recommends two methods to get rid of these rodents. One is the concentrated campaign—driving rats out during the short period between flocks. "This is especially useful around broiler houses," says Hubbard.

He adds that at least 14 days should be taken between flocks to insure ridding the house of all mice and rats.

The other recommended method is a regular control program to help kill stray rodents that move into houses from outside. County agents can help select a rodenticide and control method.

Phone 668-2557 for MUFFLERS & PIPES

LARGEST AND MOST COMPLETE EXHAUST PARTS COVERAGE IN SHELBY COUNTY

CALERA AUTO PARTS

HOME OWNED — HOME OPERATED

Located ½ Block West of City Hall — Calera, Alabama

J. H. Craig, Owner

BUY 4 SAVE MORE

ATLAS TIRES

Credit Card Holders may buy on 4 equal monthly payments with no interest.

Mounted and Balanced

FREE

SHORTY'S

Standard Service Station

Highway 31 No., Alabaster — Phone 663-9184

"One of the most modern stations between Birmingham and Montgomery"

SHELBY COUNTY CITIZENS' COUNCIL MEETING

Wednesday Night Jan. 13, 7:30

SHELBY COUNTY COURTHOUSE

Speaker

Louis Hollis

Of Jackson, Mississippi

Public Invited

Discover the difference in the '65 Chevrolets (As different from other cars as they are from each other)

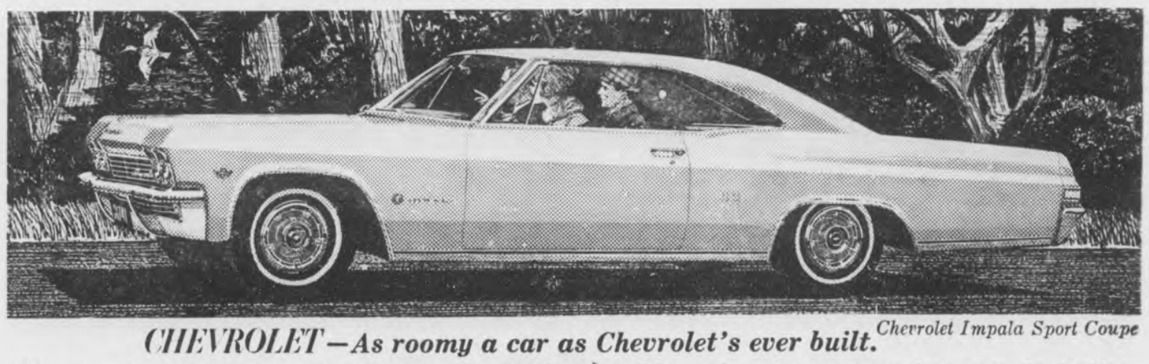

CHEVROLET—As roomy a car as Chevrolet's ever built. Chevrolet Impala Sport Coupe

When you take in everything, there's more room inside this car than in any Chevrolet as far back as they go. It's wider this year and the attractively curved windows help to give you more shoulder room. The engine's been moved forward to give you more foot room. So, besides the way a '65 Chevrolet looks and rides, we now have one more reason to ask you: What do you get by paying more for a car—except bigger monthly payments?

Corvair Corsa Sport Coupe

CORVAIR—The only rear engine American car made.

You should read what the automotive magazines say about the '65 Corvair. They're wild about its ride. They think there's nothing else this side of the Atlantic that can touch its styling. They say if you haven't driven a new Corvair Corsa with a 180-hp Six Turbo-Chaaaarged! you just don't know what you're missing.

Drive something really new—discover the difference at your Chevrolet dealer's

Chevrolet · Chevelle · Chevy II · Corvair · Corvette

CHEVROLET

1829

Authorized Chevrolet Dealer In Columbiana
McDOW MOTOR COMPANY
COLUMBIANA, ALABAMA

Montevallo
RON SHAFER CHEVROLET
MONTEVALLO, ALABAMA

COLUMBIANA DRUG COMPANY

COMPLETE PRESCRIPTION SERVICE

OPEN 2 P. M. TO 5 P. M. SUNDAYS

Social and Personal Mention

MILDRED WHITE WALLACE, Society Editor

"AMERICA THE BEAUTIFUL" THEME OF INAUGURAL BALL JAN. 20

We "see by the papers" that decorations of the inaugural balls at four Washington sites on Jan. 20 will be based on the imagery in phrases of the song "America the Beautiful."

"From Sea to Shining Sea" will be the theme at the National Guard Armory where 12,000 persons are expected to fete the new president and vice president and their wives. A total of 25,000 is expected at the four sites.

At the three other hotel sites, themes will be taken from such phrases as "Spacious Skies," and "Amber Waves of Grain."

The color scheme for all will be white and gold with a blue background, Mrs. E. William Henry, decorations chairman, told a news conference.

Flowers of all the 50 states also will be used. At the armory, about 80 gilded rattan baskets filled with the artificial flowers will hang from the ceiling.

The President's box at the armory will be marked by white columns, covered with pleated draping of white silk, with a giant image of an eagle above it.

The bandstand will be a 40 foot revolving rotunda to permit alternating two large orchestras.

Presidential boxes will be provided at the other sites, too, at the Mayflower, Shoreham and Sheraton-Park hotels. The presidential party is expected to visit all four sites during the evening.

At least 14 orchestras, combos and other groups will play in the main ballrooms and the smaller rooms adjoining them.

NEW YEAR BABY DONNA KAYE NORRIS

The first little baby born in Shelby County reported to the Reporter office was Donna Kaye Norris, daughter of Mr. and Mrs. Malcolm Norris of Alabaster. Little Miss Norris therefore is our Mascot for 1965 and we are sending her family a one year's subscription to the Shelby County Reporter which has been our custom for many, many years in honor of the Shelby County's New Year Baby.

Little Donna was born in the Columbiana Clinic — Dr. Harry Phillips was the attending physician, assisted by Mrs. Lois Farmer.

Mrs. Mary Teague of Sarasota, Florida, is the guest of Miss Dorothy Parker and Mrs. Will Parker at "The Pines."

David Barnett, Kevin and Roger Vincent, and Rachel Watts were Christened by the Reverend William Woodburn in an impressive ceremony Sunday afternoon.

Mr. and Mrs. John Allen, after spending the New Year holidays with Mr. and Mrs. Wales W. Wallace Jr. have returned to their home in Nashville, Tenn.

Miss King - Mr. Shirley Set Wedding Date

MISS NANCY LYNETTE KING

Mr. and Mrs. Carl Wilson King, Sr. of Chelsea, announce the engagement of their daughter, Nancy Lynette, to Donald Wayne Shirley, son of Mr. and Mrs. Robert C. Shirley of Chelsea.

The bride-elect is the granddaughter of Mrs. John H. King, and the late Mr. King, Mr. William E. Whalen and Mr. and Mrs. W. S. Martin, all of Birmingham.

She is a graduate of Shelby County High School and is employed a American Cast Iron Pipe Company in Birmingham.

Mr. Shirley is the grandson of Mr. and Mrs. O. F. Kendrick of Chelsea and Mr. L. A. Shirley of Pell City and the late Mrs. Shirley.

He is employed with Shirley Contracting Company.

The wedding is planned for February 20 at Liberty Baptist Church in Chelsea.

VIGNETTE CLUB MEETING

The Vignette Club held its Christmas meeting on December 22 at the home of Mrs. Frances Leonard with Mrs. Elvin Hill and Mrs. Gerald Fulton as hostesses. Delicious refreshments were served to members and guests in keeping with the Christmas season.

Mrs. Leon Kelly presented each member with a Santa Clause hand puppet with the Christmas program attached.

A letter to Virginia was presented by Miss Charlene Falkner; Miss Susie Kelly gave a "Christmas" reading. 'Twas The Night Before Christmas was presented by Miss Dawn Fulton. Mrs. Mary Curtis was in charge of the shenanigans. Gifts were then exchanged and Christmas Carols were sung by the group.

Carol Seale, Sec.

Oliver Milstead of the U. S. Army had the pleasure of spending the Yuletide in Columbiana with his parents, Mr. and Mrs. Lee Milstead. He has returned to his post of duty in Frankfurt, Germany but hopes to be home again in the spring.

Mr. and Mrs. Cecil Jones of Bessemer were week end guest of their daughter, Mrs. Gerald Fulton and Mr. Fulton.

NOTICE

It has been reported to us that unauthorized persons are soliciting subscriptions for the Reporter —Please ask for proper credentials before subscribing. In the meantime accept our sincere thanks for the number of renewals and new subscribers we received during the Holiday Season.

CHURCH-WIDE STUDY IN MONTEVALLO METHODIST CHURCH

A church-wide study will be conducted under the direction of Mrs. John Thompson of Leeds, at the Montevallo Methodist Church on two consecutive Wednesdays, January 13 and January 20. The subject will be based on two books entitled, "The Nation and the Kingdom" and "The United States and the New Nations."

The morning session of an hour and a half will be followed by a covered dish luncheon, after which the study will continue for one hour.

Morning sessions will begin at 10:30 a.m. and area Methodist churches are invited to participate.

OAKLEY VINCENT HOUSE GUEST

Mr. and Mrs. Allen Watts (Virginia Vincent) announce the arrival of a baby girl, Rachel Virginia, Tuesday, December the 22nd.

Capt. and Mrs. Glynn Vincent and children of Xenia, Ohio are spending the holidays with their parents, Mr. and Mrs. Clyde Moore and Mr. and Mrs. Oakley Vincent.

During the weekend, guests at the home of Mr. and Mrs. Oakley Vincent included: Mr. and Mrs. Howard Hill of Hollywood, California; Miss Mamie Hill of Wilsonville; Mr. and Mrs. Lewis Watts and girls, Mr. and Mrs. Bell Barnett and family of Montgomery, Ala.; Wayne Barnett from the University of Tampa; Mr. and Mrs. Clyde Coonman of Birmingham; and Mrs. Alnine Smith and children of Marianna, Florida.

Mr. and Mrs. Harold Harlin have returned home after enjoying a holiday in Miami, Fla., with her parents, Mr. and Mrs. Mossbarger.

Mr. and Mrs. Frank Sloan entertained a group of their friends in their hospitable home on New Year's Eve. Out of town guest enjoying the amenities of the occasion were: Mr. and Mrs. John Allen of Nashville, Tenn., and Mr. and Mrs. Tom Tinney of Wilmington, N.C.

A family get-to-gether was held during the Holiday Season in the home of Mr. and Mrs. Charlie Tinney when their entire family — children and grandchildren enjoyed the re-union for the first time the entire group had been together in 11 years. The children included Mr. and Mrs. Max Grelier, their children and grand-children of Birmingham; and Mr. and Mrs. Tom Tinney, and their family from Wilmington, N.C.; Mr. and Mrs. Charles Grelier and family of Columbia, Tenn.; Mr. and Mrs. W. D. Johns and Mr. and Mrs. C. L. Johns of Montgomery.

We are numbered among the friends of Mrs. Barney Isbell who are delighted to learn that she is home from hospitalization and is convalescing satisfactorily.

Regret to report that Hop Cole remains ill in Shelby Memorial.

Collegiates have returned to their respective colleges — and it's a "Lonesome Old Town" when they are not around. Nice having them home for the past two weeks. We shall personally miss their bright and breezy chatter.

On New Year's Day I was a guest at River Terrace Restaurant near Morgan Bridge — First time I had had the pleasure of dining at this recently rebuilt place. We had a delectable seafood dinner with yummy-yummy Hush-puppies — Next time you are up that way—take this tip and give the River Terrace a try.

Robert Holcombe, well known citizen of Calera, is spending the winter months with his daughter, Mrs. John W. Roundtree of Rt. 5, Gadsden, Alabama. Mrs. Roundtree writes us an interesting letter regarding how "eagerly" they look forward to the arrival of the Reporter each week in their home" —"We read it from cover to cover" she states—and that listens good to the writer.

Feel sure Mr. Holcombe would be glad to receive cards from his friends during his absence from his native county.

Good Morning

By Milton Bird

LAST LOOK AT AN OLD YEAR

Two minutes, on a Sunday morning, listening to Luther Fowler read the Twenty-Third Psalm . . . Rebecca Joiner painting my summer with sunshine . . . Reading the beautiful writing of Bernice Lester . . . Watching Conrad Fowler do everything I said he would do three years ago . . . Jerry Liveoak giving a hundred and ten percent . . .

The three ladies named Mary at the Columbiana Clinic who make an hour pleasant for an old gink who has to go around there ever so often . . . A guy named Will Atchison and another named Skillet Bird, and the friendship between 'em that is something . . . Two cakes for Christmas—a pound cake from Elsie Hardison and a German Chocolate from Irene Green—and ol' Skillet living high on the hog . . .

The way I missed Lawrence Elliott who tried to be a make-like yankee again, but couldn't . . . Remembering men like Clarence Abbott and George Archer and being thankful, all over, for having shared the years with them . . . A hundred little folks, like Kim and Pam Bean, who trade me sunshine for goodies, leaving something else behind that lights up a whole day . . . Hunting with an old friend like Nobie Payne or a young friend like Butch Ellis, under a high sky, with a warm sun shining and ecstasy so close you can touch it with your hand . .

Fishing with Lou Ann Gibson on her Pop's lake over the mountain . . . Hunting a squirrel in a tall sweetgum with Rushen Armstrong, and the November leaves so pretty they take your breath . . . Letters in the mail, from old friends and new friends, and a guy feeling good because he had time to pass sunshine around . . . Dan trotting back with his first bobwhite, crammed back in his mouth with only its tail and head showing . . . A two minute visit with Simon and Metta every morning . . .

The noise the starlings make at six o'clock in the morning, before the cars wake up in the garages all over town . . . Pear blossoms, around the older houses on main, reminding a guy that spring will come again . . . The first rooster-head violet on the south slope of Mount Dixie . . . Anette Skinner's group of little songsters, singing Christmas Carols the night before Christmas . . .

News of Johnie Fugua's home burning, and in a few days the same news about Sherrie Hughes' home, and an old guy hurting inside for two of his nicest little friends . . . The bird hunt I regretted for days, since pretty Mary Walker came by to see me and I was out . . . And Christmas cards too, oodles and oodles of 'em, telling somebody, somewhere, they are remembered . . .

The passing of two fine ladies —Mrs. Virginia Hunt and Mrs. Rosa Teague—and the way darkness creeps in when little lights go out in your heart . . . Old friends, like Dan Blackerby and Elzie Steele, shut in because of bad health, sprinkling a guy's days with sunshine more than they know . . .

Yep, it was a full, wonderful year . . . I hope yours was too. And may 1965 be as full and as wonderful, for all of you, scattered all over, who find time to read this . . .

JANUARY ANNIVERSARIES

Our Birthday Calendar was late in arriving this year—hence we missed the first birthday celebrants in this month. Beginning Jan. 7—we say "Happy Birthday" to Danny Ray Akers, Brian Isbell, Teresia Merell and Shirlon Parker. On Jan. 8—another "Happy Birthday" to Fleet Barrow and Mrs. G. B. Bentley. Jan. 9 marks a birthday for Mary Ann Powell and Tommy Walton. Jan. 10 birthday greetings will be in order for Chris Carden, Wanda Jo Morris and Larry Ray. Mrs. E. M. Young will observe the passing of her birthday Jan. 12. Buck Isbell, Joey Goodwin and J. H. Upchurch have a birthday on Jan. 13.

The Birthstone for January is a Garnet; and the Flower — a Carnation.

Whaley - Pinson Wedding Lovely Event Of Season

Mrs. Beulah Gilliland Whaley of Livingston and Montevallo, Ala. and Mr. Geiger Pinson of Geiger, Ala. were united in marriage in a beautiful but simple double ring ceremony at the Geiger Methodist Church Sunday, Dec. 27th, at 3 p.m.

Mrs. Pinson is dean of women at Livingston State College and Mr. Pinson is a long-time prominnet citizen of Geiger. He is a merchant, land owner and farmer.

Dr. Frank A. Rose, President of the University of Alabama, officiated at the double ring ceremony.

Senator John H. Pinson served his son as best man.

Mrs. Dorothy Wieber, sister of the groom from Long Island, N. Y., attended as matron of honor.

Mrs. Myrtle Neel and David Gilbert White provided the wedding music.

The bride was lovely in a turquoise blue suit with matching hat.

The bride is a graduate of Birmingham-Southern College and attended Emory University and Florida State University. She is a member of the Alpha Chi Omega Sorority.

The bridegroom attended Marion Military Institute at Marion, the University of Alabama and Harvard University. He is a member of the SAE Fraternity.

A reception was held in the Pinsom home following the wedding. Upon returning from a wedding trip to Miami and the Orange Bowl they will make their home at Geiger.

NEW CHEF AT CLARA-NEAL

Gene L. McDonald

Keeping in step with the ever expanding business done at the Clara-Neal Motel in Calera, Mr. and Mrs. Neal Farris have procured the services of an experienced Chef, Gene L. McDonald, member of USAF from 1949-1952. McDonald formerly worked as a Manager for J. T. Ball Inc. Restaurant, Chattanooga, Tenn.

Following five years in the above named restaurant, Chef McDonald purchased his own restaurant in Florida which, he states was covered up by a "tidal wave."

McDonald then accepted a position as Chef in a Steak House in Kansas City after which he spent a year as manager of a restaurant in Chicago, Ill. He later returned to Florida and bought a restaurant in Miami and — "Hurricane Cleo," he says, "got that one—so "I came on back to Alabama where I was born and raised."

Shelby County patrons of the Clara-Neal are having the privilege this week of welcoming Mr. McDonald, his wife, and two children, back to his native state.

SCHS TOPS CLANTON

Shelby County High's Wildcats defeated Clanton here last night 63-60 in a battle of adjoining counties. Conrad Fowler with 24 points led the Wildcats followed by Larry Brasher 16 and Huey Burnett 11. Cox had 20 for Chilton County.

The "B" game saw SCHS also the victor by a score of 50-23 with Mike Shaw 16 and Jerry Shaw 12 points.

BASKETBALL TOURNAMENT

The Mid-State Basketball Tournament is underway at Calera this week. Last night's games saw the following teams victorious:

Montevallo 64, Verbena 57
Calera 53, Hicks Memorial 46
Caraville 56, Marbury 51

The games will continue through the week with semi-finals on Friday night and finals on Saturday night. The games times will be 7 and 8:30 p.m.

A LETTER FROM SYLACAUGA

To the Shelby County Reporter:

I would like—thru your paper—to let the people know how thankful I am for my son, Robert Hughes, his wife, Sarah and daughters, Merylin and Sheri. I have never known people to do as much as they have to help them since their home burned. I wish to thank everyone from Columbana, Wilsonville and people from other places who have come in to help them.

For my part, I remember a chapter in the Book of Job—I am not grief stricken over the loss of their home and furniture and clothes, I just thank God over and over that my children and grandchildren were unharmed. So—just thanks again to everybody. May God bless and keep you is my prayer.

Mrs. Mae N. Hughes
Sylacauga, Alabama

Naval Intelligence has been in operation since the permanent establishment of the Office of Naval Intelligence on March 23, 1882.

During WW I, the Navy's principal job was to assist the British in carrying out antisubmarine activity in the North Atlantic.

Cash buying means easier money control since you can't spend more than you have with you or in your back account.

U. S. farmers spent $50 billion for goods and services last year.

examine

IRREPLACEABLE . . . your vision. Once gone, you can never get it back. Today, glaucoma and cataract account for most blindness in America . . . but, they need not. Blindness can be prevented. Cataracts can be removed by surgery and vision restored. Glaucoma can be treated and controlled . . . if detected early. Periodic eye examination by a qualified specialist can help prevent blindness. Don't take chances . . . only you can protect your vision. Visit with your family pharmacist for additional information on proper eye cure.

YOUR PHARMACIST . . . FOR FAMILY HEALTH INFORMATION

DAVIS DRUG CO. — Columbiana, Alabama

SAFETY-MINDED HOMEOWNERS...

prevent fires by observing a few simple precautions. Like making sure heating systems are in proper operating condition . . . and being careful not to overload electrical circuits. They practice good housekeeping too, inside and outside the house, so that fires can't find a place to start.

SAVINGS-MINDED HOMEOWERS...

choose a State Farm Homeowners Policy to provide all the protection they'll probably ever need for home and belongings . . . and to protect themselves in case of lawsuits. And surprisingly, they actually pay 15% to 25% less for this complete package than the same coverages would cost under separate policies. Call today and get all the details on a State Farm Homeowners Policy to fit your needs.

STATE FARM INSURANCE

JACK DEAN

Phone 694 - 7841 Columbiana

STATE FARM FIRE AND CASUALTY COMPANY • HOME OFFICE: BLOOMINGTON, ILLINOIS

Chilton Community Chorus To Present Handel's 'Samson'

By Maryalice Ballentine

On Thursday evening, January 7, 1965, the Chilton Community Chorus, under the direction of Bruce Tolbert, will present Handel's dramatic oratorio SAMSON. Mr. Tolbert is the distinguished director of the Alabama College Choir. Two of the soloists appearing with the chorus are also members of the Alabama College music department: Geraldine Kullman, soprano, and Bennie Middaugh, baritone.

At this time a year ago the Chilton Community Chorus was as yet unborn, but through the efforts of persons with a deep sense of musical responsibility, the group held its first rehearsal in late January of 1964. The premiere concert was given in May of 1964 to a most enthusiastic audience in the new Chilton County High School auditorium.

The very fact that the Chorus will perform SAMSON is unusual. It is rather ironic that although Handel himself favored SAMSON over the more familiar MESSIAH, the dramatic oratorio SAMSON is rarely heard. SSAMSON was first performed in 1744, and ever since that time an announcement of its forthcoming performance has brought a special excitement to music lovers all over the world. It has afforded them new insight into the composer's unquestionable genius. The vibrant unfolding of one of history's greatest dramas will long be remembered.

The semi-dramatized concert version will be sung with orchestra, including members of the Birmingham Symphony. All soloists will be of the highest professional calibre. After the scores have been packed away, the concert hall darkened and the audience gone home, the sound of Handel's SAMSON will still resound.

Also appearing as soloists will be: Jacquiline Langee, Mezzo, Clint Mills, Tenor, Randall Veazey, Tenor, and Philip MacGregor, Bass-Baritone.

There will be one performance only, on Thursday, January 7, 1965 at 8 p.m. Tickets will be available at the box office of the Chilton County High School Auditorium in Clanton.

Major Crimes Solved Thru Polygraph

Governor George C. Wallace revealed today that 15 major crimes were solved by state investigators in 1964, through the use of the polygraph, commonly known as the lie detector.

A familiar tool of law enforcement agencies all over the nation for many years, the polygraph was not acquired by the Department of Public Safety until the Spring of 1964.

At that time, the department purchased a Stoelting Polygraph and sent one of its best investigators, Lt. E. J. Dixon to the Backster School of Lie Detection in New York, for training.

Shortly before the first of 1965, another investigator, Sgt. J. H. Pitts, was graduated from the same school and was assigned to duty in the polygraph section of the Investigative and Identification Division.

During the eight months the Department of Public Safety made use of the polygraph in 1964, voluntary tests were made on 29 subjects covering several investigations.

Col. Al Lingo, public safety director, said the results of the tests brought about quick solutions to 15 major cases involving murder, robbery, burglary, arson and other felonies.

Lingo said polygraph examinations are available to any law enforcement agency in the state at no cost to the requesting agency so long as the administration of polygraph tests might prove beneficial in a criminal investigation.

PRUNE AND SPRAY FRUIT TREES NOW

It's time to start sharpening pruning shears.

Annual pruning is a must if you want to keep fruit trees and vines healthy and bearing regularly, says John Bagby, Auburn University horticulturist.

Proper pruning develops strong, well shaped young trees and stimulates growth of new fruit-bearing wood. In many cases, if trees aren't pruned they won't bear fruit at all.

"Fruit trees and vines should be pruned as soon as possible after they shed their leaves," says the Extension Service specialist.

He gives these pointers to keep in mind when getting trees ready for next spring.

1. When removing the entire branch, make a clean, straight cut close to the trunk or limb. Don't leave a stub.

2. Avoid leaving limbs that form a sharp angle between the limb and trunk; the narrower the angle, the weaker the crotch will be.

3. After about the third year, prune trees just enough to prevent limbs from crossing or overcrowding. Also, cut out all diseased or injured limbs immediately.

4. As soon as the trees have been pruned, apply a dormant spray. Use an oil emulsion or lime sulphur and follow the label on the container. Remember, the proportion of spray to water needed may vary among different trees, so follow the label closely.

An Auburn University circular entitled "Home Occhards for Alabama" gives more detailed information on pruning as well as fertilizing, spraying and orchard management. Pick up a copy at your county agent's office.

To prevent staining a good table cloth, cover it with clear plastic yardage.

For the man o' war fish, sudden death is always only a fraction of an inch away, according to biologists at Marineland of Florida. The little fish is nearly always found within the deadly curtain of tentacles of the Portuguese man o' war. Why he chooses this dangerous existence is a mystery.

ADMISSIONS TO SHELBY MEMORIAL HOSPITAL

Nancy Brasher and baby boy, Mrs. Velna Appleby, Mrs. Frances Norris and baby girl, Mrs. Mary Dunnaway, Jimmy Arnold, Mrs. Annie Lou Langston, Mrs. Essie Henry, Chuck Boyles' Mrs. Elizabeth Studdard, Mrs. Polly Kilgore, Mrs. Janie Latham, David Lucas, Fermon Moore, Doris McNeely and baby girl, Claudus Cole, Mrs. Betty Jean Nunn and baby boy, Mrs. Fumie Payne and baby boy, Mrs. Mary E. Hood, Mrs. Ruby Lee Davis and baby girl, Ozell McCary and baby boy, William L. Kelly, Mrs. Leila Barnett, Mrs. Lois Scoggins

Robert Freeze, Mrs. Maude Chappell, Daisy Kemp, Mrs. Velma Findley, Oliver Ray, Randall Martin, Linda Martin, Mrs. Mary Lou Waldrop and baby girl, Richard Poe, Marva Morrow, Judith Hawkins and baby girl, James Lovejoy, Mrs. Helen Stinson, Fred Hollis, Charlie Steel, William Collins, Danny Windfrey, Mrs. Gracie Isbell, Mrs. Annett Massey, John Glenn, Mrs. Susie Cleckler, Charlie Littleton

Robyn Ozley, Mrs. Peggy Broadhead, Mrs. Kaster Dennis, Mrs. Edna Whitner and baby boy, Mrs. Edna Foshee and baby boy, Fay Maoolry and baby boy, Cheryl Cupp, Andrew Walker, Otha Cagle, Dianne Cherry

Bookmobile Schedule

Monday, January 11

King's Kindergarten 8:50; Lee Apts. - Helena 9:20; Helena Library 9:45; Watts Apts. - Helena 10:30; Acton Community 11:00; Daniel Home 11:40; Bishop Home 12:55; Gordon Cross Home 1:15

Tuesday, January 12

Wilsonville Jr. Hi School 8:30; Mt. View Apts. 10:30; Calera Negro School 12:30; Calera White School 1:30; Calera Public Library 3:00

Wednesday, January 13

Lois' Grocery 8:30; Camp Branch School 8:55; Alabaster Negro School 10:00; Valley Apts. Alabaster 11:00; Wilson's Store 11:40; Paul Cost Home 12:20; Virginia Knight Home 12:45; Martin Garage 1:10; Moore's X Road 1:45

Thursday, January 14

Alabaster Garden Apts. 8:30; Griffin Home 8:45; Brantleyville 9:10; Maylene P. O. 9:45; Houston Home 10:15; Terrill's Grocery 10:45

Friday, January 15

Headquarters - Columbiana

Read The Ads

OBITUARIES

MRS. RALPH HUNT

Funeral services were conducted from Bolton-Walton Funeral Home Jan. 1, 1965 for Mrs. Ralph Hunt, age 54, who died suddenly from an heart attack while visiting her daughter, Mrs. John May in Melbourne Beach, Florida, on December 28, 1964. The Rev. Raymond Scroggins officiated.

Mrs. Hunt was widely associated with civic and cultural clubs in Columbiana, and her death came as a shock to her many friends in this section of the county.

Mrs. Hunt is survived by her husband, Dr. Ralph S. Hunt, of Columbiana, two sons, Ralph S. Hunt III of Norfolk, Va., Harry S. Hunt of Camp Lejeune, N.C.; one daughter, Mrs. John May of Melbourne Beach, Florida and one brother, Harry Donnovan of Indianapolis, Ind; one uncle, C. B. Downey of Opelika, Alabama and 3 grandchildren.

Honorary Pallbearers included: J. I. Harrison, Jimmy Davis, Vic Milstead, Bill Rabren, Frank Ellison, Hugh Sims, Karl Harrison, Norman Lefkovits, Denton Cole and Walter B. White Jr.

Active pallbearers were: Mims Roberts, Cecil Duke, Warren Duke, Jim Duke, Homer Bearden, J. I. Harrison III, Dr. James T. Alston and Jimmy Curtis.

Interment in Columbiana Cemetery.

JOHN I. CRANE

John L. Crane Sr., age 72, of Chelsea, Alabama, passed away on January 2, 1965 in the Lloyd Nolan Hospital in Birmingham, Alabama.

Funeral services were held Sunday, Jan. 3 at Liberty Baptist Church with the Rev. Chestian and Mayfield, officiating.

Survivors are: his widow, Mrs. Era Crane of Chelsea, one daughter, Mrs. William D. Johnson of Birmingham; 4 sons, George Crane of Montgomery, John I. Crane Jr. of Chelsea, Leyland Crane and Paul Crane of Birmingham; mother, Mrs. J. W Crane of Chelsea; 8 grandchildren and 2 great grandchildren; 2 brothers, Roy Crane of Bessemer and Lewis Crane of Chelsea and 9 sisters: Mrs. Frank Chesser, Mrs. Frank Pierce, Mrs. Ambus, Weldon, Mrs. Ben Sims of Chelsea; Mrs. Elmer Kendrick of Columbiana, Mrs. Jack Byrington of Orlando, Fla., Mrs. Wort Martindale of Bessemer, Mrs. Ed Medlin of Orlando, Fla. and Mrs. Euna Penlin of South Carolina.

Mr. Crane's nephews served as pallbearers and Bolton-Walton directed.

MRS. ROSA TEAGUE

Funeral rites were spoken by the Rev. Raymond B. Scroggins for Mrs. Rosa Teague at eleven o'clock a.m. Friday, Jan. 1, 1965 at the Bolton-Walton Funeral Home in Columbiana.

Mrs. Teague, age 91, a former resident of Columbiana, was born and reared in Shelby County and, for a number of years taught music in the schools of the county. She passed away at the home of her sister, Mrs. Will Parker of Harpersville Route December 31, 1964. She was a member of the First Baptist Church of Columbiana.

Survivors include: three sisters, Mrs. Will A. Parker of Harpersville Route, Mrs. Edwin Wallace of Marysville, Tenn., Mrs. Joe Taylor of Silver City, New Mexico; and a number of neices and nephews.

RID POULTRY HOUSES OF RATS AND MICE

Rats and mice can't go South for winter, but they can go indoors. And the pests often find chicken houses ideal. When they do the poultryman loses feed as well as young chickens.

Auburn University specialist Jim Hubbard recommends two methods to get rid of these rodents. One is the concentrated campaign—driving rats out during the short period between flocks. "This is especially useful around broiler houses," says Hubbard.

He adds that at least 14 days should be taken between flocks to insure ridding the house of all mice and rats.

The other recommended method is a regular control program to help kill stray rodents that move into houses from outside. County agents can help select a rodenticide and control method.

Phone 668-2557 for MUFFLERS & PIPES

LARGEST AND MOST COMPLETE EXHAUST PARTS COVERAGE IN SHELBY COUNTY

CALERA AUTO PARTS

HOME OWNED — HOME OPERATED

Located ½ Block West of City Hall — Calera, Alabama

J. H. Craig, Owner

BUY 4 SAVE MORE

ATLAS TIRES

Credit Card Holders may buy on 4 equal monthly payments with no interest.

Mounted and Balanced

FREE

SHORTY'S

Standard Service Station

Highway 31 No., Alabaster — Phone 663-9184

"One of the most modern stations between Birmingham and Montgomery"

SHELBY COUNTY CITIZENS' COUNCIL MEETING

Wednesday Night Jan. 13, 7:30

SHELBY COUNTY COURTHOUSE

Speaker

Louis Hollis

Of Jackson, Mississippi

Public Invited

Discover the difference in the '65 Chevrolets (As different from other cars as they are from each other)

CHEVROLET—As roomy a car as Chevrolet's ever built. Chevrolet Impala Sport Coupe

When you take in everything, there's more room inside this car than in any Chevrolet as far back as they go. It's wider this year and the attractively curved windows help to give you more shoulder room. The engine's been moved forward to give you more foot room. So, besides the way a '65 Chevrolet looks and rides, we now have one more reason to ask you: What do you get by paying more for a car—except bigger monthly payments?

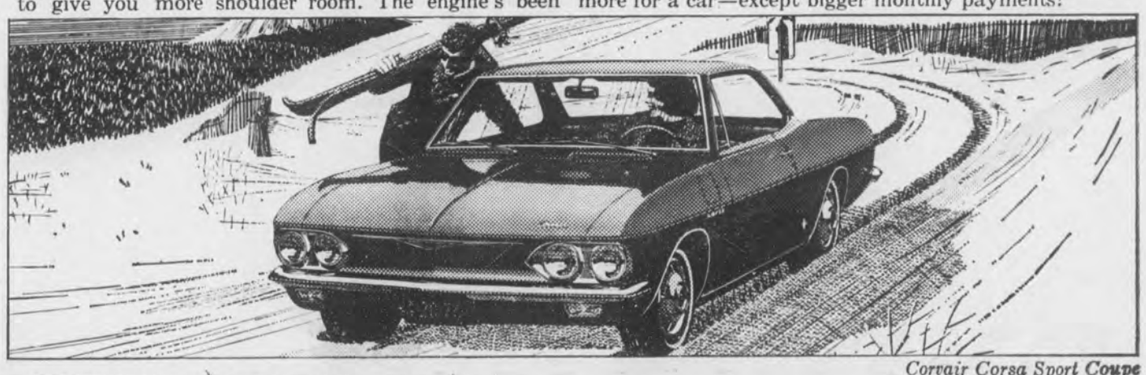

Corvair Corsa Sport Coupe

CORVAIR—The only rear engine American car made.

You should read what the automotive magazines say about the '65 Corvair. They're wild about its ride. They think there's nothing else this side of the Atlantic that can touch its styling. They say if you haven't driven a new Corvair Corsa with a 180-hp Six Turbo-Chaaaarged! you just don't know what you're missing.

Drive something really new—discover the difference at your Chevrolet dealer's

Chevrolet · Chevelle · Chevy II · Corvair · Corvette

CHEVROLET

1829

Authorized Chevrolet Dealer In Columbiana
McDOW MOTOR COMPANY
COLUMBIANA, ALABAMA

Montevallo
RON SHAFER CHEVROLET
MONTEVALLO, ALABAMA

COLUMBIANA DRUG COMPANY

COMPLETE PRESCRIPTION SERVICE

OPEN 2 P. M. TO 5 P. M. SUNDAYS

MORTGAGE
FORECLOSURE SALE

Default having been made in the payment of the indebtedness secured by that certain mortgage executed by John Floyd Massey and wife Mildred R. Massey to Diamond Construction Company of Alabama on the 10th day of November, 1960, said mortgage being recorded in the Office of the Judge of Probate of Shelby County, Alabama, in Volume 269, Record of Mortgages, at Page 211, the undersigned, Diamond Construction Company of Alabama as mortgagee, under and by virtue of the power of sale contained in said mortgage, will sell at public outcry to the highest bidder for cash, in front of the Shelby County Courthouse at Columbiana, Alabama on the 21st day of January, 1965, during the legal hours of sale, the following described real estate, situated in Shelby County, Alabama, to-wit:

Commence at the southwest corner of NE¼ of SE¼ of SW¼ of Section 24, Township 20, Range 3 West, and run North along said ten acre line 470 feet to the point of beginning. Thence turn 137 degrees 55 minutes to the right and run 292 feet; thence turn 103 degrees to the left and run 283 feet; thence turn 115 degrees to the left and run 361 feet to the west line of said ten acres; thence along same south 80 feet to the point of beginning; being situated in the NE¼ of SE¼ of SW¼ of said Section 24, Township 20, Range 3 West.

This sale is made for the purpose of paying the indebtedness secured by said mortgage, as well as the expense of foreclosure.

This the 22nd day of December 1964.

Diamond Construction
Company of Alabama
Mortgagee
Earl C. Bloom Jr.
Attorney for Mortgagee
12/31/64 1/7,14/1965

LEGAL NOTICE

Estate of John T. Rucker, Deceased.
PROBATE COURT

Letters Testamentary of said deceased having been granted to the undersigned on the 22 day of December, 1964, by the Hon. Conrad M. Fowler, Judge of the Probate Court of Shelby County, notice is hereby given that all persons having claims against said estate are hereby required to present the same within time allowed by law or the same will be barred.

Lucille Rucker
Executrix of the Last Will and Testament of John T. Rucker, deceased
12/31/64 1/7,14/1965

LEGAL NOTICE
Estate of Minnie Naish, Deceased.
PROBATE COURT

Letters Testamentary of said deceased having been granted to the undersigned on the 12th day of December, 1964 by the Hon. Conrad M. Fowler, Judge of the Probate Court of Shelby County, notice is hereby given that all persons having claims against said estate are hereby required to present the same within time allowed by law or the same will be barred.

Ben F. Grubbs
as Executor of Last Will and Testament of Minnie Naish, deceased.
12/24,31/64 1/7/1965

LEGAL NOTICE
Estate of Myrtle Miles, Deceased.
PROBATE COURT

Letters of Administration, cum testamento annexo, on the estate of said deceased having been granted to the undersigned on the 16 day of December, 1964 by the Hon. Conrad M. Fowler, Judge of the Probate Court of Shelby County, notice is hereby given that all persons having claims against said estate are hereby required to present the same within time allowed by law or the same will be barred.

Fay Benton Roberts
Administratrix, cum testamento annexo of Estate of Myrtle Miles, deceased.
12/24,31/64 1/7/1965

LEGAL NOTICE

The Shelby County Board of Revenue will receive sealed bids on January 11, 1965 at 10 a.m. from any citizen interested in purchasing one 1950 Model ½ T. Chevrolet Pick-up. Truck may be seen at County Highway Department Shop. Bids should be given to Mr. Cecil Duke, Board Clerk, before the above date. The Board reserves the right to accept or reject any/or all bids.
12/31/64 1/7/1965

MORTGAGE
FORECLOSURE NOTICE

Default having been made in the terms of that mortgage executed on the 23rd day of August, 1960, by George M. Calvin and wife Annie F. Calvin to Jim Walter Corporation which said mortgage is recorded in the Office of the Judge of Probate, Shelby County, Alabama, in Record of Mortgage, Book 268, Page 240, and default continuing, and by virtue of the power of sale contained in said mortgage, the following described property will be sold at public outcry, for cash, to the highest bidder, in front of the Courthouse door of said County, during the legal hours of sale, on the 8th day of February, 1965.

From the NW corner of the SW¼ of the NE¼ of Sec. 10 Tp. 20 S, R 2 W, run south 2° 15" East along the west boundary line of the said SW¼ of the NE¼ Sec. 10, Tp. 20, R 2W, for 155 ft., thence turn an angle of 120° to the left and run north 57° 45" East 1170.0 ft. to the point of the land herein described and conveyed thence continue North 57° 45" East for 150.0 ft. thence turn an angle of 120° to the right and run South 2° 15" East for 290.4 ft. thence turn an angle of 60° to the right and run South 57° 45" west for 150 ft; thence turn an angle of 120° to the right and run north 2° 15" west 290.4 ft. to the point of beginning.

This being a part of the NW¼ of the NE¼ of Sec. 10, Tp. 20 S. Range 2 W. and being one acres.

Said sale is made for the purpose of paying the mortgage debt and cost of foreclosure.

R. A. Norred, Attorney
209 Clark Building
1926 4th Ave., No.
Birmingham 3, Ala.
12/31/64 1/7,14,21/1965

NOTICE OF MORTGAGE
FORECLOSURE SALE

State of Alabama, Shelby County

Default having been made in the payment of the indebtedness secured by a first mortgage on the following described land, executed by Bobby Ray Stewart and wife, Gail Stewart, to A. B. Baxlye on March 24, 1964, and recorded in Mortgage Book 287 page 236 in the Probate Office of Shelby County, Alabama, notice is hereby given that said mortgagee will sell for cash on the 12th day of February, 1965, within the legal hours of sale to the highest bidder, at public auction, at the front steps of the Court House for Shelby County at Columbiana, Alabama, the real property described as follows:

The East Half of Lots 23 and 24 in Block 26 according to Dunstan's map and survey of the Town of Calera, situated in Shelby County, Alabama.

The proceeds from said sale will be applied to the paying first the expense of advertising and selling and the payment of a reasnoable attorney's fee and second, the amount with interest that may be due on said mortgage and note and the surplus, if any, to be turned over to the mortgagors.

This the 5th day of January, 1965.

A. B. Baxley, Mortgagee
Karl C. Harrison
Attorney for Mortgagee
1/7,14,21,28/1965

SHELBY COUNTY
CONFEDERATE PENSIONERS

The following is a list of Confederate Pensioners in Shelby County receiving pension warrant January 1, 1965:

Mrs. Liza J. Bagwell, Widow, P. O. Box 102, Wilton, Alabama

I hereby certify that the above listed name is the only Confederate Pensioner on the Shelby County roll as of January 1, 1965.

Nell J. Fulton, Director
Shelby County Department
of Pensions and Security

Sworn to and subscribed before me on this the 1st day of January, 1965.

Emmie R. Young
Notary Public
1/7/1965

LEGAL NOTICE

Estate of C. D. Townsend, Deceased
PROBATE COURT

Letters of Administration of said deceased having been granted to the undersigned on the 4th day of January, 1965 by the Hon. Conrad M. Fowler, Judge of the Probate Court of Shelby County, notice is hereby given that all persons having claims against said estate are hereby required to present the same within time allowed by law or the same will be barred.

Merinda G. Townsend
as Administratrix of the Estate of C. D. Townsend, deceased
1/7,14,21/1965

MORTGAGE

FORECLOSURE SALE

Default having been made in the payment of the indebtedness secured by that certain mortgage executed by James L. Mims and wife Dovie Mims to Birmingham Federal Savings & Loan Assn. on the 24th day of January, 1964, said mortgage being recorded in the office of the Judge of Probate of Shelby County, Alabama, in Volume 286, Record of Mortgages, at page 378, which said mortgage was duly transferred and assigned to W. A. Belcher Lumber Company on July 21st, 1964 by instrument recorded in Volume 231, at Page 814 in said Probate Office, the undersigned, W. A. Belcher Lumber Company, as mortgagee-transferee, under and by virtue of the power of sale contained in said mortgage, will sell at public outcry to the highest bidder for cash, in front of the entrance of the Shelby County Court House, at Columbiana, Shelby County, Alabama, on the 2nd day of February, 1965, during the legal hours of sale, the following described real estate, situated in Shelby County, Alabama, to-wit:

Part of SW¼ of SE¼ of Section 19, Township 20 South, Range 2 West and more particularly described as follows: Commence at the SE corner of the above described SW¼ of SE¼ and in a westerly direction along the South line of said ¼-¼ run a distance of 706.96 feet; thence turn an angle of 127 deg. 12 minutes to the right for a distance of 300.00 feet to the point of beginning; thence continue along the same said course for a distance of 200.00 feet; thence turn an angle of 90 deg. 00 minutes to the left for a distance of 200.00 feet; thence turn an angle of 90 deg. 00 minutes to the left for a distance of 200.00 feet; thence turn an angle of 90 degrees 00 minutes to the left for a distance of 200.00 feet to the point of beginning. Mineral and mining rights excepted.

Situated in Shelby County, Alabama.

This sale is made for the purpose of paying the indebtedness secured by said mortgage, as well as the expenses of foreclosure.

W. A. Belcher Lumber
Company
Mortgagee-Transferee
Charles L. Denaburg
Attorney for
Mortgagee-Transferee
1/7,14,21/1965

MORTGAGE

FORECLOSURE SALE

Default having been made in the indebtedness secured by that certain mortgage executed by Margaret Joyce and Charles W. Startley to Outdoor Development Company, Inc. on the 25th day of April, 1961, said mortgage being recorded in the Office of the Judge of Probate of Shelby County, Alabama, in Volume 271, Record of Mortgages, at Page 622.

Whereas, Outdoor Development Company, Inc. did subsequently transfer, sell, convey, assign and deliver to a third party such aforesaid mortgage, the indebtedness and note securely thereby and its interest in the lands and properties covered by such mortgage.

Therefore, the undersigned as Assignee, under and by virtue of the power of sale contained in said mortgage, will sell at public outcry to the highest bidder for cash, in front of the Court House at Columbiana, Shelby County, Alabama, on the 2nd day of February, 1965, during the legal hours of sale, the following described real estate, situated in Shelby County, Alabama, to-wit:

All that certain tract or parcel of land, together with all improvements thereon, situate, lying and being a lot situated in the Southeast Quarter of Southwest Quarter, Section 12, Township 20, Range 1 West of Shelby County, Alabama, and being the same tract or parcel of land deeded to Margaret Joyce Startley and Charles W. Startley by Warranty Deed dated April 4, 1961 from C. L. Joyce and Gladys M. Joyce, and recorded in the Office of the Judge of Probate of Shelby County, Alabama, in Deed Book 214, Pages 675-767.

This sale is made for the purpose of paying the indebtedness secured by said mortgage, as well as the expense of foreclosure.

Family Mortgage Company
a Georgia Corporation,
Assignee
H. R. Smith, Attorney for
Assignee
1/7,14,21/196

LEGAL NOTICE

The State of Alabama, Shelby County
In Shelby County Law and Equity Court, In Equity
Case No. 613

Ada Neeley Davis, Complainant
vs. William Davis, Respondent

In this cause it being made to appear to the Register by Affidavit of Complainant, Ada Neeley Davis that the Respondent is a non-resident of Alabama, and that his postoffice address is unknown, and cannot be ascertained after reasonable effort, and further that in the belief of said affiant, the Respondent is of the age of twenty-one years; it is therefore ordered by the Register that publication be made in the Shelby County Reporter a newspaper published in Columbiana, Alabama, once a week for four consecutive weeks, requiring William Davis, the said Respondent, to plead, answer or demur to the Bill of Complaint in this cause by the 5th day of February 1965, or in thirty days thereafter a decree Pro Confesso may be taken against him.

Done at office in Columbiana, Alabama, this the 4th day of January, 1965.

L. G. Fulton, Ex-Officio
Register
1/7,14,21,28/1965

LEGAL NOTICE

Estate of Jimmy Abrams, Jr., Deceased.
PROBATE COURT

Letters Testamentary of said deceased having been granted to the undersigned on the 5 day of January, 1965 by the Hon. Conrad M. Fowler, Judge of the Probate Court of Shelby County, notice is hereby given that all persons having claims against said estate are hereby required to present the same within time allowed by law or the same will be barred.

Ruth Pearl Garrett Abrams
Administratrix of the Estate of Jimmy Abrams, Jr., deceased
1/7,14,21/1965

LEGAL NOTICE

Blount Brothers Corporation hereby gives notice that they have completed Contract with the State of Alabama for construction of Project No. I-65-2(17)188-"F" in Shelby County, and that the State has set the date for final settlement as January 21, 1965. All claims should be filed at our office in Montgomery, Alabama, before date set for final settlement.

Blount Brothers
Corporation
12/31/64 1/7,14,21/1965

MORTGAGE
FORECLOSURE SALE

Default having been made in the payment of the indebtedness secured by that certain mortgage executed by Hubert Howell and Della Howell to T. M. Burgin Demolition Co., Inc., on the 15 day of August, 1962, said mortgage being recorded in the office of the Judge of Probate of Shelby County, Alabama, in Volume 279 Record of Mortgages, at page 74, the undersigned, T. M. Burgin Demolition Co., Inc., as mortgagee, under and by virtue of the power of sale contained in said mortgage, will sell at public outcry to the highest bidder for cash, in front of the entrance of the Court House, at Columbiana, Shelby County, Alabama, on the 19th day of February, 1965, during the legal hours of sale, the following described real estate, situated in Shelby County, Alabama, to-wit:

A lot or parcel of land located in the NE¼ of the SE¼ Section 35, Tp. 21, R 3 W, Shelby County, Alabama, more particularly described as follows: Begin at the Northeast corner of the NE¼ of the SE¼ of Section 35, Township 21, Range 3 West, run thence west along the North boundary line of said quarter-quarter section a distance of 210 feet to a point, thence run South and parallel with the East Boundary line of said quarter-quarter section a distance of 210 feet to a point; run thence East and Parallel with the North line of said quarter-quarter section a distance of 210 feet to a point on the East line of said quarter-quarter section; thence North along said East line a distance of 210 feet to point of beginning.

This sale is made for the purpose of paying the indebtedness secured by said mortgage, as well as the expenses of foreclosure.

T. M. Burgin Demolition
Co., Inc., Mortgagee
W. F. Spencer
Attorney for Mortgagee
1/7,14,21,28/1965

New Hope News

By Mrs. J. M. Denson

Mr. and Mrs. Don Young and children have returned from Hillsboro, Ill., where they spent last week as guests of his mother, Mrs. Frank Young and family.

Miss Sandra Cross of Eden was the house guest of her uncle, Mr. Owen DeShazo and family on Cahaba Valley Road last week.

Among other visitors here for the Holidays were Mr. and Mrs. L. T. Bentley and son, of Sylacauga who were guests of her sister, Mrs. Sylvester Brashier and other relatives here.

Eddie Finch who is a student at Florence State College has returned to Gadsden after spending the past two weeks as the guest of his parents, Mr. and Mrs. Edward Finch.

Joe Whitten who is the English Teacher at Odenville High School was the guest of Mr. and Mrs. Ernest McLaughlin and other relatives in the area recently.

Mrs. J. M. Denson spent Saturday in Hillview where she visited Mrs. G. A. Bass and other relatives.

Mr. and Mrs. William Shull have returned to their home in Capac, Mich., after spending several days here visiting Mr. and Mrs. Frank Johnston and family.

Mr. and Mrs. Boyd Davis have named their baby daughter, Anita Ann Davis. She was born at the Sheby Memorial Hospital on Dec 27.

Mrs. J. M. Wilson spent several days of last week in Plantersville here she visited Mr. and Mrs Ben Atchison. She later was the guest of Mr. and Mrs. Homer Wilson and other relatives in Selma.

Mrs. Corrilla Cross with her son, Wallace, have returned from Sheffield, where she spent last week visiting her daughter, Mrs. Robert Kendrick and family.

Mrs. J. W. Mahan spent Tuesday in Birmingham where she was the guest of her sister, Mrs. W. B. Todd and other relatives.

Mr. and Mrs. Emmett Kendrick and children have returned to their home in Clanton after visiting her sister, Mrs. Dora Bailey and children on Cahaba Valley Road.

Mr. and Mrs. Don Young and their children were guests of her parents, Mr. and Mrs. Elam in St. Louis, Mo. recently.

Among the guests here for the Holidays were Rev. and Mrs. J. B Armstrong who came down from Jacksonville to visit his sister Mrs. Ernest McLaughlin and Mr McLaughlin.

Miss Kathy Lacey has returned to Auburn University after spending the past two weeks as the guest of her parents, Mr. and Mrs. Robert Lacey on Valley Dale Road.

Mrs. Ernest Anderson has returned to Montgomery after spending several days of last week as the guest of her daughter Mrs. Virginia Bailey and other relatives in the area.

Mrs. L. O. Bedford and Mrs. E. C. Passmore of Bessemer spent several days hree recently when they visited Mr. and Mrs. Carl Street and family here.

Miss Nancy Brett has returned to Auburn where she is a student at the University, after spending the holidays visiting her parents, Mr. and Mrs. T. C. Brett.

CARD OF THANKS

We would like to express our appreciation for kindness shown in the recent death of our husband and father, Fletcher Huckabee; for flowers, food, and prayers in our behalf, we are deeply grateful.

Nellie Huckabee,
and children.

Kissing is not an act exclusive to man. Marineland of Florida reports that the kissing bug even effects fish of the sea. The grunts are the most amorous and have a habit of rushing and pushing against each other with their mouths opened.

Try dusting and waxing furniture with a cloth in each hand. You'll find the job goes much faster.

Smokey Says:

Won't you be extra careful?

Our service beats them all! So when you need car insurance, remember State Farm's fast claims service provided by the world's largest network of full-time agents and salaried claims representatives. Famous low rates too. Call today!

STATE FARM INSURANCE

JACK DEAN
Phone 694 - 7841 Columbiana

STATE FARM MUTUAL AUTOMOBILE INSURANCE COMPANY
HOME OFFICE: BLOOMINGTON, ILLINOIS

ATTENTION FARMERS!

Check Over Your Financing Needs . . .
Do You Want To . . .

1—buy seed, feed and fertilizer
2—purchase and feed livestock
3—buy farm machinery and equipment
4—improve farm lands and buildings
5—refinance short-term farm debts
6—pay taxes, insurance
7—obtain funds for other farm needs

GET A SAFE, LOW COST, PCA LOAN

ANNISTON PRODUCTION CREDIT ASSOCIATION
Shelby County Office in City Hall
Open Monday thru Friday from 8:00 a.m. until 2:30 p.m.
Phone Columbiana 694-3021
Thomas E. Potts, Representative

OFFICERS:

Z. S. Cowart, Sr., Ch. of Bd.
John A. Hines, Jr., President
Dr. M. L. Orr, Jr., Vice-President
Rux Carter, Treasurer
W. M. Farris, Secretary

DIRECTORS

Rux Carter
Z. S. Cowart, Sr.
W. M. Farris
Conrad M. Fowler
John A. Hines, Jr.
Dr. M. L. Orr, Jr.
Fred F. Phillips
James H. Sharbutt
Wales W. Wallace, Jr.
Homer J. Walton

STATEMENT OF CONDITION OF THE

Shelby County Savings And Loan Association

OF COLUMBIANA, ALABAMA

AT THE CLOSE OF BUSINESS DECEMBER 31, 1964

ASSETS

First Mortgage Loans	$1,502,443.01
Loans on savings accounts	29,968.22
Cash on hand	176,663.60
Office Furniture, (Less Depr.)	6,258.27
Deferred charges	377.24
Prepayment to secondary reserve of FSLIC	12,957.89
Stock in Federal Home Loan Bank	11,700.00
TOTAL	$1,740.368.23

LIABILITIES

Savings accounts	$1,551,793.65
Loans in process	21,099.13
Other liabilities	2,004.94
Advance from FHLB	140,168.25
Reserves	21,920.67
Undivided profits	3,381.59
TOTAL	$1,740,368.23

FEDERAL HOME LOAN SYSTEM · MEMBER · FEDERAL SAVINGS AND LOAN INSURANCE CORPORATION · SAFETY OF YOUR SAVINGS · INSURED UP TO $10,000

4½%

Compounded Semi - Annually

WESTERN SUPER MARKETS

WHERE EVERY CUSTOMER IS IMPORTANT

IN THE NEW ALABASTER SHOPPING CENTER Alabaster, Ala.

100 EXTRA
With This Coupon and Purchase Of
$7.50 OR MORE
Limit One Per Family
Western Super Markets—Expires Sat., Jan. 9

Clip This Coupon And Those Below For Plus Value

COUPONS IN THIS AD WORTH

FREE 875 S & H GREEN STAMPS

Fresh A Grade Medium **EGGS** 3 Doz. 99c

Mammy's Oven Ready **BISCUITS** 4 Cans 29c

FRESH LEAN 1ST CUT **Sliced PORK CHOPS** Lb. 39c

HEAVY WESTERN BEEF ROUND **STEAK** Lb. 79c

HEAVY WESTERN BEEF SIRLOIN **STEAK** Lb. 89c

HEAVY WESTERN BEEF T-BONE — CLUB **STEAK** Lb. 99c

FRESH HOME MADE STYLE PURE PORK **Sausage** Lb. 29c

SNOWDRIFT 3 Lb. Can 59c

JAZZ **Horse & Cattle Feed** 100 Lbs. $3.09

CIGARETTES All Popular Brands King Size Carton $2.85

CIGARETTES All Popular Brands Regular Size Carton $2.75

Fresh Dressed Whole **FRYERS** Lb. 25c

Delicious Brand Cured **PICNICS** 6 To 8 Lb. Lb. 29c

100 EXTRA
With This Coupon and Purchase of
6 — 14 Oz. Cans
LIBBY PORK & BEANS
Western Super Markets—Expires Sat., Jan. 9

50 EXTRA
With This Coupon and Purchase of
98c LISTERINE
Western Super Markets—Expires Sat., Jan. 9

50 FREE S&H GREEN STAMPS
With This Coupon and Purchase of
8 ROLLS NORTHERN TISSUE
Western Super Markets—Expires Sat., Jan. 9

50 FREE S&H GREEN STAMPS
With This Coupon and Purchase of
2 — 303 Cans
HORMEL CHILI WITH BEANS
Western Super Markets—Expires Sat., Jan. 9

50 FREE S&H GREEN STAMPS
With This Coupon and Purchase of
89c BUFFERIN TABLETS
Western Super Markets—Expires Sat., Jan. 9

50 FREE S&H GREEN STAMPS
With This Coupon and Purchase of
89c COLGATE TOOTHPASTE
Western Super Markets—Expires Sat., Jan. 9

25 FREE S&H GREEN STAMPS
With This Coupon and Purchase of
1 Lb. Pkg. Rath Black Hawk
SLICED BACON
Western Super Markets—Expires Sat., Jan. 9

WHITE COBBLER **POTATOES** 10 Lbs. 69c

FRESH **GREEN CABBAGE** Lb. 5c

FRESH GOLDEN **BANANAS** Lb. 10c

Royal Cup COFFEE Lb. Bag 59c

BAMA **MAYONNAISE** Quart Size 39c

BARBER'S **ICE MILK** All Flavors ½ Gal. 29c

JIM DANDY **DOG FOOD** 25 Lb. $1.59

JIM DANDY **MEAL** 10 Lb. Bag 39c

WHITE TULIP **FLOUR** 10 Lb. Bag 89c

100 EXTRA
With This Coupon and Purchase of
3 Lbs. Or More Western — Your Choice
BEEF ROAST
Western Super Markets—Expires Sat., Jan. 9

100 EXTRA
With This Coupon and Purchase of
3 Lb. Pkg. — Ground Hourly
FRESH LEAN GROUND BEEF
Western Super Markets—Expires Sat., Jan. 9

50 FREE S&H GREEN STAMPS
With This Coupon and Purchase of
3 Pkgs. Hormel
LUNCHEON MEAT
Western Super Markets—Expires Sat., Jan. 9

25 FREE S&H GREEN STAMPS
With This Coupon and Purchase of
1 Lb.
DELICIOUS PORK SAUSAGE
Western Super Markets—Expires Sat., Jan. 9

25 FREE S&H GREEN STAMPS
With This Coupon and Purchase of
1 LB. ZEIGLER CONEYS
Western Super Markets—Expires Sat., Jan. 9

50 FREE S&H GREEN STAMPS
With This Coupon and Purchase of
89c CREST TOOTH PASTE
Western Super Markets—Expires Sat., Jan. 9

50 FREE S&H GREEN STAMPS
With This Coupon and Purchase of
½ Gal.
BARBER'S ICE CREAM
Western Super Markets—Expires Sat., Jan. 9

WANT ADS!

USE THIS COLUMN TO BUY, SWAP, SELL OR TO ADVERTISE FOR THINGS YOU NEED

Only 75c for 25 words or less and 3c per word for each word in excess of the first 25

HELP WANTED — Man or woman to serve consumers in N. Shelby Co. or Columbiana with Rawleigh products. Steady good earnings year around. No capital required. See Garvin Raines, Rt. 1, Box 244, Siluria or write Rawleigh, ALL-260-11 Memphis, Tenn. 12/3,10,17 1/6,13,20pd

Pressure Creosoted POSTS — POLES — LUMBER Extra Long Life For Fences Barns, Docks, Boat Houses. SEAMAN TIMBER CO Montevallo, Ala. Phone 665-7279 7/25tf

MOBILE HOMES — $2795 and no gimmicks, 1965 10 ft. wide 2 BR with thick natural birch and modern interior, fully insulated with 1½ inch fiberglass, double sink, coppertone appliances, full colored bath, all aluminum exterior, guaranteed first class in every respect and is truly a quality mobile home lacking nothing. A big selection of other fine mobile homes at similar savings. Talladega Trailer Sales, East Battle St., Talladega, Alabama. 11/19tf

SALES AND SERVICE — John Deere Industrial and Agricultural Tractor and Equipment. Mooney Tractor Co., Wilsonville, Ala., Phone 694-5001 4/2tf

HAY FOR SALE — I will deliver Johnson Grass, Bermuda Grass, Hay grazer, Bahia Grass. All you bale. Ralph Robinson, Wilsonville, want at $30.00 per ton or 75c per Ala. Phone 694-7030 12/17,24,30 1/7ch

SHOES and BOOTS, men, women, children cancelations, samples, factory damaged. Famous names selling at less than half price. DIXIE CLOTH BARNS U. S. HIGHWAY 31 Pelham, Ala. 11/7tf

FOR SALE — Large House that could be arranged for 2 apartments. Close in town, very convenient. Call 694-6260, Columbiana, Ala. 12/24,31 1/7,14ch

NOTICE — Houses reroofed and repaired. All work guaranteed. Free estimates, phone 694-6250. O. L. Bishop. 9/21 tf

FOR SALE OR RENT — One Acre and Large 3 Bed room and bath, new house. p miles north of Calera on 31 Highway, across from Standard Filling Station. $50 per mo. The house will be open Sunday afternoon. Birmingham Phone 785-1258 1tpd

FOR SALE — Volkswagen 1963 Model. Perfect Condition. Price $1495.00. If interested call 694-6141, Columbiana. 12/24,31 1/7ch

FOR SALE — Columbiana. Three bedroom, 1½ bath, brick-veneer house with built-in kitchen and central air-conditioning, FHA financing available. Call Jim Harrison 694-6064. 12/17tf

When it comes to drilling wells, well pumps, and well supplies no one beats your Fairbanks, Morse pump distributor for this area, wholesale and retail, terms to suit you. Fair Park Equip. Company, Renfroe Road, Talladega, Alabama. Phone 362-7019 day or night. 11/12tf

FIREWOOD FOR SALE — Oak, hickory, and gum firewood. Delivered in and around Columbiana. $10.00 per load (app. ¾ cord). Contact Lloyd Suttle on weekends or after school. Tel. 694-7535 12/10 12/24 1/7ch

CLOTH mill surplus thousand of yards. 10c Yard and up. Drapery 19c yd. 2½ lbs. Quilting Batts 69c. Free Doll Dress Cloth to all little girls. DIXIE CLOTH BARNS U. S. HIGHWAY 31 Pelham, Ala. 11/7tf

FOR SALE — 5 Room Frame House known as the Murphy home on Branch Street, Helena, Ala., bath, city water, electricity, natural gas, telephone, $3,000.00. T. H. Brantley. Phone Siluria 5073 12/31 1/7pd

SHRUBBERY FOR SALE — Shrubbery for sale in containers ready for planting anytime of the year. Call 694-7269 or visit R. L. Hollis Nursery in the Fourmile Community. 9/13tf

FOR SALE — 1957 Buick Special Good Condition with new tires. Call 694-7071 1tpd

GENERAL HOUSE REPAIR — Large or small. Free Estimates. R. L. HOLLIS, 694-7269, Route 1, Wilsonville, Ala. 12/60tf

Wells and Pumps
Water Guaranteed
Fast Air Rotary Method
Easy Terms. No Down Payment
Graves Drilling Co.
Phone 245-4213 Sylacauga

WANTED — A middle age lady to live in with elderly lady. Room and board with salary. Call day or night 668-8491 or 668-6962 1tpd

FOR RENT — 6 room house with carport. All modern conveniences, 5 miles from Columbiana, on Chelsea Road. Call 694-7539 or contact Mac Stinson. 1tpd

FOR SALE — One purebred male German Shepherd puppy, two months old. $40.00. Jim Redfield, Saginaw, Ala. Phone 663-7185 1tpd

WELLS DRILLED — Well drilling (pumps). Slate $2.00 and up; sandrock, lime, slightly higher Jack Hartsfield, Chelsea 474-5337 J. E. Bearden, Birmingham, 879-7883 tf

FOR SALE — Beautiful wooded lots for sale in Brentwood Estates in Calera. Call Eddie Downs in Calera, office 668-7571, home 668-8881 10/1tf

FOR SALE — 3 Rooms Furniture only ninety days old. Consists of electric stove, refrigerator, dinette suit, bed room furniture, living room furniture. Cost $1,000.00, will transfer account for balance due approximately $600.00. Phone 694-5271, Columbiana, Ala. 1/7,14

JANUARY CLEARANCE at Bowdon's Economy, Calera "Where the Best Deals Are Made!!" $275 4 pc. Early Am. Living Room Suite now only $149.95! 1965 Motorola Console Maple Stereos for only $147.50!! 1965 Gibson 14 cu. ft. 2 door Ref.-Freezer auto. defrosting Ref. for only $239.95 w/trade! 5 pc. Solid Maple Early Am. Den Suites Reg. $219.95 now at Bowdon's for only $129.95. This beautiful suite includes settee w/zippered foam reversible cushions and backs, matching wing chair, 2 solid maple step tables and a Solid Maple cocktail table for only $129.95. Save more at Bowdon's, Calera, where the overhead is low and the volume is High!.!

FOR SALE — Polarchips ice maker for sale. Phone 474-6616, Chelsea, Ala. 1/7,14ch

HAULING — AVAILABLE FOR HAULING, MOVING AND FIRE WOOD. PHONE 663-7956 OR 668-2128 1/7,13,21pd

LOST bright carpet colors . . . restore them with Blue Lustre. Rent electric shampooer $1. Rogan Furniture Co., Montevallo, Ala.

WELLS DRILLED — 28 years experience. Pumps, Filters, Terms. Call Bill Pugh, B'ham, 836-2265 Ap. 6 tf

FERTILIZE PECANS FOR HIGHER YIELDS

Pecan production is an important cash crop, but it could become even more profitable with good management, says Dr. Walter Sowell, Extension soils expert.

State pecan production fluctuates greatly. In 1957, 2,000 tons of nuts were produced as compared to 26,000 tons in 1963. But fluctuation can be avoided to a great extent through good management — especially fertilization, says Sowell. The two plant nutrients most lacking for pecans are nitrogen and zinc, he added.

For good yields, apply one-half pound of nitrogen for each year of the tree's age up to ten pounds a tree. Apply nitrogen in February.

If there is a zinc deficiency—yellowing of leaves and dieback of shoots or limbs — apply one-fourth pound of zinc for each year of the tree's age up to three pounds a tree.

FOR SALE — 10 acres, 6 room house, electricity, water in house, facing Gallups Cross Road. Also 5 room modern bungalow on Highway 280 three miles North Harpersville. Easy terms. Owner Phone 5955-2083, Birmingham. 1/7,14,21ch

IN SERVICE

San Diego, Calif. (FHTNC) Dec. 18 — Seaman Recruit Ralph W. Glasscock, USN, son of Mr. James R. Glasscock of Route 1, Helena, Ala., completed basic training Dec. 11, at the Recruit Training Command, Naval Training Center, San Diego, Calif.

The nine-week recruit training period covers physical fitness, basic military law, military drill, customs and etiquette of the naval service, swimming and survival, first aid and a basic knowledge of shipboard routine.

If you have a marble-topped coffee table, don't leave stains on it from carbonated drinks or acid fruit juice. These may etch the marble finish after long exposure. Just wipe the surface with a sudsy cloth soon after spills occur.

Lamp Repairing
Wiring, Repairing
Rebuilding, Converting
Modern — Traditional
Contemporary
GORDON P. HOFFMAN
HOFFMAN BROWN SERVICE
FUNERAL HOME
510 Main Street
Montevallo

For COLDS take 666

NOW! 82-Channel MOTOROLA® TV

Model 23BK153A
23" overall diag. tube meas.; 282 sq. in. picture viewing area. Italian Provincial styling.

82 channels
Designed to receive all channels now on air in your area ...all the new channels being planned.

Solid State UHF Tuner
Uses high-reliability transistor to help minimize signal drifting.

Hand-wired chassis
Precision crafted with modern hand and dip soldering for circuit connections of high reliability.

Full year guarantee
By manufacturer . . . covers free exchange or repair of any tube or part proven defective in normal use. Arranged through us, labor extra.

Value-Priced MOTOROLA® RADIO

• Two Golden Voice® speakers
• High impact Polystyrene cabinet in White, Blue, Pink, or Beige
Model A27

Motorola Dealer
Columbiana, Alabama
J. T. JONES
WESTERN AUTO

Beauty for the asking
BY SUE LAYTON
Beauty Consultant
MERLE NORMAN COSMETICS STUDIO
107½ Main St., Montevallo, Ala.
Pho. 665-7345

WANTED
1000 CUSTOMERS
FOR
GASOLINE
OIL
GULFLEX
LUBRICATION
WASHING
POLISHING
BRAKE
ADJUSTING
WHEEL
BALANCING
NEW
USED
TIRES
6:30 A.M. To 7 P.M.
Week Days
8 A.M. To 5 P.M.
Sundays

HOLCOMBE'S Gulf Service
PHONE OW-4-9541
E. COLLEGE & FIREHOUSE ST.
COLUMBIANA, ALA.
GULF

FOOD Center — INDIVIDUALLY OWNED AND MANAGED BY THE OWNER

Favorite Foods

GREEN'S FOOD CENTER
Columbiana, Alabama January 7-8-9

COUNTRY CUZ'N **FRYERS** lb 25c

SMALL MEATY **Spareribs** lb 39c

ZEIGLER'S **Sausage** lb 49c

SLICED AND QUARTERED LOINS **PORK CHOPS** lb. 49c

HEAVY WESTERN **CHUCK ROAST** lb. 49c

HEAVY WESTERN **SIRLOIN STEAK** lb. 89c

FROSTY MORN **WEINERS** lb. 49c

FRESH MEDIUM **EGGS** Doz. 3 for $1.00

HUNT'S **Peach Haves** 2½ size 4 for $1.00

Wesson Oil LIMIT 38 oz. 49c

GODCHAUX SUGAR LIMIT WITH $5 PURCHASE 5 lb. 39c

ROLLER CHAMPION **FLOUR** 5 lb. 59c

MIDWEST **ICE MILK** ½ Gal. 3 for $1.00

Purex Bleach ½ Gal. 37c

725 Free Gift Bond Stamps
WITH THE PURCHASE OF THESE ITEMS

$7.50 or More Food Order	100 Stamps
2 lb. pkg. Lumberjack T S Bacon	50 Stamps
23 oz. Johnson's Kleer floor wax (wood)	50 Stamps
8 qt. sz. Jerrell's Inst. Milk	50 Stamps
Two 12 oz. Wilson's Bif	50 Stamps
2 Boxes Brach's Choc. Cov. Cherries	50 Stamps
99c Lustre Cream Hair Spray	50 Stamps
One 4 String Broom or 16 oz. Mop	50 Stamps
½ Gal. Food Center Ice Cream	50 Stamps
Giant Size Colgate Toothpaste	50 Stamps
49c Twin Pak Today's Choice Potato Chips	50 Stamps
Four lb. Bag Jonathan Apples	25 Stamps
18 oz. Bama's Strawberry Preserves	25 Stamps
1 lb. Rath's all beef Wieners	25 Stamps
Four ½ oz. Aerosol Spray Mum	25 Stamps
2 pkgs. Stokely's Frozen Baby Limas	25 Stamps

Department Archives and History

Shelby County Reporter

Shelby County Democrat 1948 — Shelby County Times-Herald 1959

122nd Year, Number 11 — Columbiana, Alabama — Thursday, January 14, 1965 — Established in Talladega 1848

Pen Point Paragraphs

Mildred White Wallace

Better Transportation Service Needed

The fact that Columbiana needs more and better transportation service is obvious. Last week we wrote a "Penpoint Paragraph" in which we mentioned this fact. We advocated some kind of bus service that would furnish a one day trip into Birmingham and back. Many people hate the idea of fighting the heavy traffic and the parking problem after they arrive in this busy mart — The idea caught fire o.k. and we received enthusiastic response from the suggestion—but—no one seems to know how to go about obtaining such a service.

Here is a suggestion we have received in a letter written to us by Ed Pepper of the Alabama Public Service Commission who read "Penpoint" last week.

Mr. Pepper states regarding the above matter as follows:

"I can certainly appreciate your need for some sort of transportation to and from your community. Perhaps you may be able to locate a party that would be interested in providing this service. To begin with, light equipment could be used, such as a station wagon, between Columbiana, on the one hand, and Calera and Childersburg or Sylacauga, on the other hand, with a limited service to begin with. This would afford a connection in Calera with the north and south service of Greyhound and at Childersburg with the northeast and southwest service of Continental Crescent Trailways so that there would be service to and from all points in Alabama through these connections. I mention the connecting service because this would entail much less mileage, and although a transfer from one line to the other may be time consuming, it would certainly be better than no service at all.

"I know some of your good citizens who are concerned with this matter will be in position to approach some one who is not interested in making excessive profits, but who will, with the cooperation of the community, be willing to provide a useful service with light equipment, at least for a reasonable experimental period.

"This Commission, of course, must pass upon the fitness of any person offering this service, and I am sure that any move that will tend to alleviate the transportation problem at Columbiana would receive the full cooperation of the Commission. If it appears that the Commission, or any of its staff members, can render any service in connection with this matter, you have only to call upon me and every effort will be made to be of assistance.

Sincerely yours,
Ed Pepper
Commissioner"

New Kiwanis Officers

The Columbiana Chapter of the Kiwanis Club installed new officers at their meeting Thursday evening, Jan. 7 at Kendrick's Dairy Bar. They are: President, Alvin Stinson; Vice-pres., Wales W. Wallace Jr., Secretary, Sam Pierce, Treasurer, Bill Nolen.

Circuit Court

A Pleading term of the Shelby County Circuit Court has been set for March 16. The regular Jury term of the court will be held beginning April 12 and continue for three weeks. The Grand Jury will convene on April 12, Frank Head, Circuit Solicitor and Bill Rabren, County Solicitor, in charge.

Judge Fowler

Probate Judge Conrad M. Fowler, will be out of his office for about two weeks. He has been ordered to two weeks active military duty at the Marine Corps Headquarters in Washington, D.C. Judge Fowler is a colonel in the Marine Corps Reserve and has been active in the Marine Corps since 1941.

Job Openings In State Service Announced

The Alabama State Personnel Department has just announced new job openings in the State Service.

Agricultural Inspector at $295 per month is open to high school graduates who have had at least three years' experience in an agricultural industry. Appropriate experience may be substituted for two years of the high school training.

The Cattle Theft Investigator must have experience in livestock farming or market operations and considerable experience in law enforcement and investigative work. This job pays $342.

Grain Sampler II requires experience in the handling and shipment of grain or similar commodities. Hourly pay for this position is $1.80.

To qualify for Communications Technician II at $440 per month, an applicant must have at least four years' experience in maintenance and repair of mobile FM-VHF two-way radios, and must have the ability to maintain the communications equipment. He must possess a Radiotelephone or Radiotelegraph First-Class or Second-Class Operator's License.

Nurse III at $400 requires graduation from a recognized school of nursing, a years' college courses leading toward a bachelor's degree in nursing, plus two years' experience in nursing, or a college degree in nursing.

Women's Correctional Warden calls for graduation from college with major course work in criminology, psychology or sociology or related work, and extensive administrative experience in a correctional institution. Salary is $625 to start.

There is a continuing need for Correctional Officers at Kilby Prison in Montgomery, at Draper Prison in Speigner, and at the Atmore State Prison Farm. Applicants must be between 23 and 50 years of age, must be at least 5' 8" tall, and weigh 150 pounds. They must have a tenth grade education. This 40 hour a week job pays $236 a month to start.

J. Stanley Frazer, State Personnel Director, said the applications for Agricultural Inspector, Cattle Theft Investigator, Grain Sampler II, Communications Technician II, and Nurse III should be submitted by January 25, 1965, and applications for Women's Correctional Warden should be submitted by February -, 1965.

Detailed information about duties and requirements of various positions may be obtained from the Personnel Department or from any local Alabama Employment Security Office.

New Bids Called For CD Building

The Board of Revenue voted Monday at its regular meeting not to accept a bid by Motes Construction Company to construct a building to serve as a Civil Defense Emergency Center, which building would also be occupied by the County Engineer and his staff and the County Civil Defense Coordinator.

Four weeks ago a misunderstanding arose subsequent to the signing of the final contract between the contractor, the Board of Revenue and the architect that would have resulted in the building costing in excess of the amount previously approved by the Board. As a result of this misunderstanding, the Board concluded that the wisest course would be to set aside all bids and request the architect to advertise for new bids at a later date.

Brunson Appointed SBA Director

SPARKMAN, FOLEY, BRIEF BRUNSON—Senator John Sparkman, Senate Small Business Committee Chairman (left), and Small Business Administrator, Eugene P. Foley (right), brief newly appointed Regional SBA Director, Paul R. Brunson of Montgomery on the new job which he will handle from SBA's Birmingham office.

Senators Lister Hill and John Sparkman announced this afternoon the appointment of Paul Rowe Brunson, 42, former executive offer of Alabama's Civil Defense Program, as Regional Director of the Small Business Administration's Birmingham Office.

Alabama's Democratic Senators had earlier recommended to National SBA Administrator Eugene Foley that Brunson receive the appointment. Brunson will be responsible for all SBA programs geared to small businessmen in Alabama and ten counties in Northwest Florida. These programs consist of financial assistance, help in obtaining government prime and sub-contracts, and management counseling and advice.

Hill and Sparkman pointed out that SBA has approved more than $45 million in business loans to small Alabama firms.

Hill and Sparkman said that SBA's programs for small Alabama businesses will be stepped up under the direction of the Agency's new Regional Director, Paul Brunson.

Brunson, a long-time State career employee, holds bachelor and masters degrees from the University of Alabama.

He has been affiliated with the Civil Defense Department of Alabama for the past 10 years. He served as Assistant Director for 3½ years, then was appointed Civil Defense Executive which he obtained through the merit system's competitive examination.

Prior to joining the State Civil Defense program he served as Coordinator of Trades and Industrial Education in the Dale County Senior High School, Ozark. He also served as secretary-manager of the Ozark, Alabama Chamber of Commerce, and is a member of the VFW and the American Legion.

Alabama Baptist Evangelistic Conferences January 25 - 26

H. H. Hobbs

Claude Rhea

Dr. Kenneth Chafin

Some of the top Southern Baptist preachers will be in Birmingham Jan. 25-26 for the 18th annual Alabama Baptist Evangelistic Conference at the Birmingham Municipal Auditorium.

Included on the program are former Southern Baptist Convention president Dr. H. H. Hobbs, a native Alabamian now pastor in Oklahoma City, Okla.; Dr. Carl Bates, Charlotte, N.C.; Dr. Kenneth Chafin, Southwestern Baptist Seminary, Ft. Worth, Tex.; and Dr. Gray Allison, New Orleans Baptist Seminary.

Roland L. Jarrard, in charge of evangelism for the Alabama Baptist State Convention, stated that the program theme for the 1965 meeting is "The Time is NOW!" The conference opens Monday at 1:30 p.m. and closes Tuesday night at 9:30 o'clock. A special dinner meeting is set for Monday at 5 p.m. for associational chairmen of evangelism, the state committee on evangelism, associational missionaries, and personnel of the Baptist State Executive Board.

Recording artist and concert tenor Claude Rhea is in charge of music for the conference, and will present several special music selections. Dr. Rhea is chairman of the division of fine arts at Houston Baptist College, Houston, Tex.

The First Baptist Church choir from Selma, Ala., under the direction of John Atherton, will sing Monday night at 8:30 p.m. and the Birmingham Baptist TV Ensemble, Gerald Armstrong conducting, will sing at the final session Tuesday night.

Baptist ministers from Alabama who will bring messages at the conference are: Dr. D. M. Nelson, Jr., Birmingham; Dr. George E. Bagley, Montgomery; Rev. Joe Parker, Eufala; and Rev. Andrew Tampling, Opp; and Rev. Roland L. Jarrard, Montgomery.

Representing the Southern Baptist Home Mission Board's Division of Evangelism in Dallas is Dr. Eual Lawson. The capacity of the Municipal Auditorium is approximately 5,000 and Baptist leaders expressed the hope that people in the Birmingham area and throughout the state would attend the sessions which are open to the general public.

American Legion Inaugurates Freedom Appreciation Program

With the start of the New Year, the Alabama Department of the American Legion has inaugurated its Freedom Appreciation Program throughout the entire State of Alabama.

The Program will be concentrated on radio and television on 80 wide-range radio stations and 13 television stations throughout Alabama and will include a series of 45-second statements by prominent Alabama industrialists, educators, religious and civic leaders. These pertinent statements are designed to impress each individual with a sense of appreciation for our inherent freedoms.

The American Legion has been active in this cause since its birth near the battlefields of France in 1919. If this Program receives the anticipated acceptance of the peoples of Alabama, national coverage will be given to its implementation and result in another FIRST for the State of Alabama in a vital and interesting Program of moral leadership.

The Program will be operated out of the Alabama Department Headquarters of the American Legion in Montgomery under the direction of Department Commander Roy Riley, Department Adjutant Lawson Lynn, Director of Public Relations Raymond Weeks and Assistant Director of Public Relations Arthur F. Irwin.

"We are all inclined to be thankful for the many advantages of being an American on Decoration and Independence Days and at Christmas or on some other special occasion," said Commander Riley. "We forget that these same wonderful freedoms are available to us every day of our lives and were passed on to us because others gave their lives for them. They should be cherished always and at all times. Your American Legion Freedom Appreciation Program is a reminder. Listen for the voices of freedom."

The American Legion would be most interested in your impressions concerning this Program after you have heard these prominent Alabamians. Address your comments to: The American Legion, Department of Alabama, Post Office Box 1069, Montgomery, Alabama, 36102.

Coaches, Principals To Play In Benefit Basketball Game In Shelby High Gym

On the night of Jan. 1 friends of the Robert Hughes family watched their house go up in flames. People went into action immediately to help out. Within a few hours, through the combined efforts of the community, town of Wilsonville, and town of Columbiana, plans were underway to put this fine family back on their feet. As the news spread over the county of the loss, the schools got into action. They wanted to show their respect and admiration for the Hughes' also. Mr. Hughes has been very active in all school, civic, and church affairs in the County for many years, having taught at Shelby High since 1957. He is well liked and respected by faculties, school officials, and students. Mrs. Hughes began teaching this year in the Wilsonville school and is making an outstanding member of that faculty. Through the combined efforts of all the County Schools a benefit ball game was planned to be held at Shelby High's gym on Thursday night, Jan. 14 at 7:00 p.m. All the proceeds will be turned over to the Hughes family to help defray their losses.

The Shelby County Principals and the Shelby County Ag teachers will play basketball against all the Coaches in the County. This game alone should be worth a night of entertainment. Another game that should prove very interesting will be the East-West Game — Vincent and Columbiana's F.F.A. boys against Thompson and Montevallo F.F.A. boys.

Home Economics girls from over the County will handle the concession stands.

Sammie Daniels, Principal of the Vincent High School, is in charge of the entertainment and promises everyone a good time. It is planned to have a string band present to perform between games to add to the program.

The admission will be fifty cents or a larger donation if one wishes.

River Association To Meet Jan. 27th

The annual meeting of the Coosa-Alabama River Improvement Association will be held January 27 at the Whitley Hotel in Montgomery. The afternoon session will begin at 2:00 o'clock and a dinner meeting will be held beginning at 7:30. Colonel Gilbert M. Dorland, President of the National Waterways Conference, is to be the speaker at the banquet. Alabama's Congressional delegation is expected to attend and they, as well as other persons of importance to the river development program, will address the gathering in the afternoon.

Miss Dawn Fulton, Shelby County High School student, and daughter of Mr. and Mrs. L. G. Fulton, will present her prize winning oration at 2:15. The Shelby County Development Board is active in the support of the program to developthe river system. A feature of this program is an oratorical contest participated in by high school students. Miss Fulton was the 1964 contest winner. Other school winners, as well as faculty sponsors, have been invited to attend as guests of the County Development Board.

Shelby High Wins Mid-State Tourney

Shelby County High School Wildcats completed their drive for the Mid-State Conference Basketball Tournament Championship at Calera Saturday night by defeating Montevallo Bulldogs in the finals 68-43.

Conrad Fowler and Larry Brasher had 20 points each in the title win for Shelby and Brownlea netting 15 for Montevallo.

Calera Eagles lost to Thorsby in the consolation game 64-58 Littleton's 15 pacing the winners and Tommy Gay's 16 points lead the losers.

The All-Tournament team was made up of the following players: Conrad Fowler, Larry Brasher of SCHS; Robert Walters, Bill Scott of Montevallo; Roy Davis, Thompson; Tom Anderson, Calera; Max Lyele, Butch Little, Thorsby; Richard Guy, Jemison; Gray Mims, Isabella.

POLL TAX DELINQUENT AFTER FEBRUARY 1ST

If you want to have a say so in the next elections—better call by Tax Collector Earl Standifer's office and pay up that poll tax which will be delinquent February 1, 1965.

MRS. ROGERS ELECTED TO ANGUS ASSOCIATION

Mrs. Travis G. Rogers, Montevallo, has been elected to membership in the American Angus Association at St. Joseph, Missouri, announces Glen Bratcher, secretary.

This membership was one of 550 issued to breeders of registered Aberdeen-Angus in the United States during the past month.

Peter T. Butler Gets Appointment

The appointment of Peter T. Butler as assistant director of Personnel, Payroll and Accounting for the Alabama State Hospitals was announced today by Dr. J. S. Tarwater, superintendent.

Butler was educated in the public schools of Pelham, Siluria, and Tuscaloosa, Alabama, and graduated from the University of Alabama School of Commerce in 1959. He previously served two years in the Army with duty in Alaska. Butler came to Tuscaloosa after three years experience in personnel work with the State government in Montgomery.

"We are glad to acquire the services of a man with his solid background in personnel work and hope that we can develop a complete job classification system for the many varied work assignments in our hospitals," said Dr. Tarwater.

Butler is married to the former Margaret Ann Raiford, daughter of Mr. and Mrs. P. B. Raiford. Raiford is the former executive vice president of the Tuscaloosa Chamber of Commerce. They have one son, Rhett Lee Butler, four months, and will make their home in Tuscaloosa.

NURSES TO MEET

The Licensed Practical Nurses, Chapter 19 will meet at 2:00 p.m. Wednesday, January 20, 1965, at the Shelby Memorial Hospital, Alabaster, Ala.

Speaker: Dr. Josephine F. Eddy

CALERA HAPPENINGS

668-2102 MRS. LEX OZLEY 668-2164

Mrs. F. D. Elliott of Helena spent a few hours Friday night with her children, the Wright Ingrams.

Mr. and Mrs. A. V. McKee of Birmingham, were Saturday guest of Mrs. Estelle Gunn and family.

Mrs. J. W. Thompson of Birmingham spent Monday with her mother, Mrs. H. G. Matthews and Fred.

Saturday night dinner guest of Mr. and Mrs. J. H. Culp and Jimmy were Mrs. Mary Bates of Daytona Beach, David Culp of Clanton, Mr. and Mrs. Arthur Carter, Mrs. Faye Foshee and children of Clanton. Glad to report Mr. Culp improving from a recent illness.

Mrs. Ida Anderson celebrated her 95th birthday Sunday with Open House at the home of her daughter, Mrs. D. J. Carden. Mrs. Anderson has 7 sons and 2 daughters. All except one son were present to wish her many more birthdays. She has 53 grandchildren, 122 great grandchildren and 25 great-great grandchildren.

123 friends and relatives called during the appointed hours. We join host of other friends in wishing you many more happy birthdays, grandma Anderson.

Mr. and Mrs. Don Hatcher and Randy of Birmingham were Sunday guest of his mother, Mrs. W. H. Hatcher.

Mr. and Mrs. J. H. Gates and Georgia Lee Green of Helena stopped by our office Monday morning for a short visit. Always glad to see them.

Glad to report Winfred Seale Curtis Lucas and Mrs. Tommie Martin doing good at Shelby Memorial Hospital — also Luke Washington holding his own, along with Marvin Giles.

Mr. and Mrs. Lewis Driver and Rusty returned home over the week end from a visit to Greeley, Colorado with their son and family the Randal Drivers. They also visited in Loveland, Estes Park and Denver, Colorado.

Mr. and Mrs. Mack Bice (Sue Pardue) announce the arrival of a 7 lb., 14 oz. son, Anthony Glenn, born Saturday Jan. 9th at Shelby Memorial Hospital.

SHELBY COUNTY REPORTER

Printed and Published Weekly in Columbiana, Alabama
Subscription 1 Year In Shelby County $3.12; Outside County $3.64; Out of State $4.16 — Prices Include 4% State Sales Tax.
O. G. DEXTER, Editor
MILDRED WHITE WALLACE, Associate Editor
Entered at the Columbiana Alabama Post Office as second class mail under Act of Congress of March 8, 1879.

THE CHRISTIAN SCIENCE MONITOR

Accurate
Complete
News
Coverage

Printed in
BOSTON
LOS ANGELES
LONDON

1 Year $22 6 Months $11
3 Months $5.50
Clip this advertisement and return it with your check or money order to:
The Christian Science Monitor
One Norway Street
Boston 15, Mass.
PB-16

Engagement Announced

MISS DONNA CHRISTINE CRAWFORD

Mr. and Mrs. Alton Mitchell Crawford, Sr. announce the engagement of their daughter, Donna Christine, to Mr. Charles William Holcomb of Providence. Mr. Holcomb is the son of Mrs. Ernest Andrew Holcomb and the late Mr. Holcomb. Grandparents of the bride are Mr. and Mrs. William A. Madison of Dothan and Mr. and Mrs. Leslie C. Crawford, Sr. of Tuscaloosa. Mr. Holcomb's grandparents are Mr. Nathan Cooper and the late Mrs. Cooper of Phil Campbell and Mrs. William A. Holcomb and the late Mr. Holcomb of Providence.

The wedding will be held at the Calera Baptist Church February 12, 1965, 7:30 p.m.

Mrs. J. T. Burnett of Lomax is the guest of her mother, Mrs. Ida Anderson.

Ted Chism and Eddie and friend Gary Johnson of Birmingham, were Saturday afternoon guest of Mrs. Essie Martin.

Our sympathy to the Jack Blackerby family in the death of his father and to the families of Mr. G. F. Payne of Montevallo.

Mr. and Mrs. Ricky Lewis of Memphis, Tenn. were week end guest of their parents, Mr. and Mrs. Ed Pardue.

Mrs. D. J. Carden is spending a few days in Linden with her children, the Dave Cardens.

Cecil Pardue underwent surgery at Shelby Memorial Hospital Monday.

IN SERVICE

Charles W. Brooks

San Antonio, Tex. — Airman Charles W. Brooks, son of Mr. and Mrs. Weaver W. Brooks of Calera, Ala., has completed Air Force basic military training at Lackland AFB, Tex.

Airman Brooks has been selected for technical training as a communications specialist at the Air Training Command (ATC) School at Sheppard AFB, Tex. His new unit is part of the vast ATC system which trains airmen and officers in the diverse skills required by the nation's aerospace force.

The airman is a 1964 graduate of Calera High School.

Hahn, Germany — Staff Sergeant Cary C. Gulledge, son of Mr. and Mrs. C. F. Gulledge Sr. of 2139 Belfast St., Montgomery, Ala., has arrived for duty at Hahn AB, Germany.

Sergeant Gulledge, a weapons maintenance supervisor, previously served at Orlando AFB, Fla. His new unit is part of the United States Air Forces in Europe which provides the major air contribution for defense of the NATO countries.

The sergeant's wife, Frances, is the daughter of Mr. and Mrs. J. F. Brown of Rt. 2, Mountain Creek, Ala.

SOIL TEST TO GIVE COTTON GOOD DIET

Forty-five per cent of Alabama's cotton crop doesn't get a balanced diet. At least this is what records at Auburn University's Soil Testing Lab show.

This really seems strange considering all the high-powered production practices such as spraying, dusting, flaming and skip-rowing that are used on cotton.

According to Dr. Walter Sowell of Auburn's Extension Service, lime is the missing ingredient.

"Records of soil samples tested at the Auburn soil testing lab show that 45 per cent of the cotton land tested needed lime," said Sowell. "And," he added, "16 per cent of these samples has a pH of 5.3 or lower."

Research shows that soil acidity of this level will reduce cotton yields from 500 to 1000 pounds of seed cotton per acre. Cotton does best on soil with a pH of 6.0 to 7.0.

Wilsonville

By Bettie Barnes

The Wilsonville YWA's had their regular meeting Monday at the home of Mrs. Harold Gray. The program chairman, Gale Edwards, led the group in an interesting program entitled "Latin America Confronts Communism" with all members participating. The business session was presided over by the president, Nettie Barnes. Community missions plans for the month were made.

Those attending were: Linda Oliver, Jane Cosper, Janet Hall, Elaine Lokey, Gail Edwards, Nettie Barnes and Mrs. J. W. Blackmon, director, Mrs. Harold Gray, counsellor.

Mr. and Mrs. Harold Morris are the proud grandparents of a boy born Jan. 4. The bundle of joy is the son of Mr. and Mrs. Leland Morris. They named him Paul Timothy.

We are glad to report that Mrs. Bill Bob Ray is home and doing fine.

We are all glad to see Mrs. Hamilton Cosper out again after having surgery.

Mr. and Mrs. Ralph Barnes of Helena visited with Mr. and Mrs. J. W. Barnes on Saturday.

The last report from Bob Vanzant reported him as resting fairly well.

If you have news you wish to have put in the paper, call me at 694-7301 on Saturday and Monday or 694-7204 Sunday.

Farming is considered the third most dangerous occupation in the United States. Only mining and construction work are more dangerous.

NEW FARM SERVICE ELECTRIC RATE

At the request of Alabama Power Company, the Alabama Public Service Commission has approved a new farm service electric rate which will be of substantial benefit and saving to many of our rural customers," Walter Bouldin, company president, announced today.

Mr. Bouldin said the rate does not contain an electric demand feature as does the company's rural rate schedule E-8 and it will, in many cases, reduce the farmer's wiring cost by enabling him to economically receive all his electric service, for both farming operations and residential use, through a single meter, whereas previously two or more meters often were used. Rate E-8 will continue in use for rural commercial establishments.

"The new farm service electric rate was requested by Alabama Power Company in view of recent developments in the state's agricultural economy, including the rapid growth of poultry production," Mr. Bouldin asserted.

"This rate is designed to make our electric service of more and more value to our rural customers and it will not increase any customer's electric bill because its use is optional with the customer," he added.

Alabama Power Company is serving more than 126,000 rural and farm customers from 22,500 miles of rural lines.

SUNDAY DINNER
January 17, 1965
All Entrees include One Meat, Two Vegetables, Tossed Green Salad (Choice of Dressing), Hot Rolls, Tea or Coffee — Dessert, Apple Cobbler
ENTREES
BAKED PREMIUM SMOKED HAM AND PINEAPPLE SAUCE
BROILED CHICKEN BASTED IN BUTTER
CAT FISH, DEEP FRIED HUSH PUPPIES WITH TARTAR SAUCE
VEGETABLES
Glazed Sweet Potatoes and Cocoanut
Southern Fried Okra — Green Lima Beans
Creamy Cole Slaw — Spiced Apple Rings — String Beans
$1.25
CHILDS PLATE $.85
Clara-Neal Restaurant
Calera, Alabama

McDOW'S USED CAR PRICES ARE FALLING LOWER DURING THE JANUARY
"Cold Spell Sale!"
SEE THE "WINTER" USED CAR WONDERS" AT OUR O.K. LOT

1964 CHEVROLET
Impala 4 Door, Extra Clean, Low Mileage, Air Conditioned, Power Steering, Powerglide, Power Brakes, 250 Engine

1960 CHEVROLET
4 Door Impala, Powerglide, V8 Engine, Radio, Heater

1959 CHEVROLET
2 Door Hardtop Impala, V8 Engine, Powerglide, Power Steering Radio, Heater

1958 CHEVROLET
4 Door Bel Air, V8 Engine, Powerglide Radio, Heater, Clean

1956 CHEVROLET
4 Door Bel Air, Standard Shift, Radio, Heater, V8 Engine

1955 CHEVROLET
2 Door Nomad Station Wagon, V8 Engine, Powerglide, Radio, Heater

1955 FORD
2 Door Custom, V8 Engine, Radio, Heater, Extra Clean

SPECIAL
1960 CORVAIR
2 Door, Standard Shift, Radio, Heater, Clean

McDow Motor Company
Phone 694-2061 — Columbiana, Alabama

FALKNER'S
Semi - Annual
Clearance Sale
Fall and Winter Merchandise Reduced To Sell Quick
Sale Starts January 14th

Ladies Coats

Were	Now
$14.95	$10.00
$17.99	$12.00
$29.95	$20.00

Ladies Dresses

Were	Now
$ 5.99	$ 3.99
$ 9.95	$ 6.63
$11.99	$ 7.99
$14.95	$ 9.95

LADIES SWEATERS

Were	Now
$ 5.99	$ 3.99
$ 9.95	$ 6.63
$12.99	$ 8.66

MEN'S SUITS

Were	Now
$39.95	$29.95

MEN'S BLAZERS AND SPORT COATS

Were	Now
$19.95	$14.95
$22.95	$16.99
$24.95	$18.99

Zip Out Lining
All Weather Coats

Were	Now
$17.99	$11.99
$19.95	$13.99

CHAMP HATS
Reg. $9.95 Now $6.00

Electric Blankets 2 YEAR GUARANTEE $9.95

Other Bargains throughout Store
FALKNER'S
Columbiana Phone 694-3741

FOOD COST PICTURE FOR 1965

By Joyce Dement

"What's Ahead in 1965?" This is a question for which no one has all the answers but we can make predictions. The "1965 Family Living Outlook" presents a research based picture of what we can expect in food consumption and prices that can prove helpful to the homemakers.

Retail food prices are not expected to rise quite as much as in 1964. For the past 2 years citrus fruits and non citrus fruits have been rising but a decline is expected in 1965. Increased production of potatoes indicates a probable retail price reduction.

While beef prices will probably decline this year, pork prices are expected to rise due to a decrease in pork production. Consumers can expect to pay a bit less for eggs and poultry in 1965.

Some food products such as highly processed ones in cereal and bakery department will continue to increase in price. Also prices of foods purchased and consumed away from home will rise.

DRIVING AND EMOTIONS

From: The Rural Health Council of Alabama

If you have just had an argument with your husband, your wife, or your boss, cool off before you take the wheel of your car.

Emotional upsets can be an important factor in causing traffic accidents.

The emotionally upset driver is often not a safe driver. He has other things on his mind as he goes down the street or highway, often at high speed.

Just remember that whatever situation is troubling you will probably disappear or get better. But if you let it cause an accident, you or some other person may be seriously injured or killed.

So—if you're still thinking about that argument—if you're depressed or in a mood where you don't seem to care what happens—if you're worried about a personal problem—think twice before you drive.

A cool head does a better job of remembering safety rules.

Alabama Teens Win National 4-H Honors, Scholarships at Chicago

Bailey Grace Miss Stewart Miss Kelley

Four Alabama teen-agers won top national honors in their 4-H projects at the recent National 4-H Club Congress in Chicago. They were the state's only national winners at congress.

The four are Maxine Stewart, 18, of Woodville; Jimmy Bailey, 19, of Goodwater; Gayle Kelley, 18, of Skipperville, and Jerry Grace, 17, of Jasper. Each was awarded a $500 scholarship.

Miss Stewart received her scholarship from the Ford Motor Company Fund in the achievement program, while the Westinghouse Educational Foundation presented a scholarship to Bailey in the electric project.

Miss Kelley received her scholarship from the Kerr Glass Manufacturing Corporation in the food preservation program, and Heisdorf & Nelson Farms, Inc. presented a scholarship to Grace in the poultry project.

While in the Windy City, the 4-H'ers toured museums and attended numerous social functions.

The winners were chosen by the Cooperative Extension Service.

Bookmobile Schedule

Monday, January 18

Wallace Home - Dunnavant Rd. 8:55; Dunnavant - Bowdoin's Store 9:15; Vandiver - Watson's Store 10:20; Vandiver School 10:40; Sterrett - McGuires Store 11:20; Sterrett School 11:50; Calcis - Justice Home 12:40; Calcis Snyder Home 12:50; Vincent Negro Apts. 1:45; Vincent Negro School 1:40; Harpersville Apts.

Tuesday, January 19

Montevallo Elem. School 9:00; Edding's Kindergarten 11:45; Hodgens Home - Wilton 12:45; Sanderson Home 1:25; Battle Home 1:45; George Harrison Home 2:05; Aldrich 2:25; Montevallo Public Library 2:55

Wednesday, January 20

Nivens Service Station 8:40; Brasher Home - Simmsville Rd. 9:10; Red's Place - Narrows 9:39; Williams Home - Narrows 9:50; Ashworth Home 10:10; Attaway Home 10:25; Tafts X Road 10:55; Portera Home 11:15; Rutherford Home 11:30; New Hope Community 12:20; Bishop's Store 12:55; Valley School 1:30; Johnson Home Lee Trailer Ct. 3:00; Keystone - Butler Home 3:30

Thursday, January 21

Chelsea School 8:45; Sewel Hill - Lott Home 11:30; Culberson Home 11:45; Wallace Grocery 12:00; Strother Store 1:00; Moore Home 1:30; Stamps Home 2:00; Westover P.O. 2:30

Friday, January 22

Headquarters - Columbiana

PATIENTS IN SHELBY MEMORIAL HOSPITAL

Alfred Ishee. Joe Al Walls, Mrs. Emma Nix, Mrs. Barbara Stephens and baby boy, Velmar Martin, Mrs. Thelma Fuqua, Claude Winslett, Mrs. Elizabeth Studdard and baby boy, Mrs. Marjie Posey and baby boy, Mrs. Ida Mae Cumberland, Mrs. Ada Carroll, Mrs. Hattie Holcombe, James Stinson, Mrs. Joyce Jones and baby boy, Sidney Porter, Danny Lee Harrison, Jimmy Lee, Tommie A. Martin, Mrs. George McGaughy, Mrs. Helen Ray, Mrs. Betty Smith, Mrs. Lucille Finley, Mrs. Eunice Parker

Lois Studemire, Mrs. Faye Benefield, Mrs. Eleanor Motes, Dorothy Johnson and baby girl, Mrs. Sandra Morris and baby boy, Minnie White and baby girl, Mrs. Jeanne Sledge and baby boy, David Spearman, Elmer Gentry, Curtis Lucas, Mrs. Lorene Reeves, Winfrey Seals, Flue Davis, Mrs. Hertha Maxwell and baby girl, Roy L. Johnson, Annie Mae Green, Mrs. Clyde Carpenter, Pinkie Lou Hill, Frank Brown Jr., Mrs. Sherrell Benton and baby boy, Marvin Giles, Robert L. Smith

Mrs. Era Reynolds, Bernice Lilly, Mrs. Myrtie Maxwell, Chester Carlee, Billy Mitchell

In May, 1964, the Coast Guard placed in operation the world's first atom-powered lighthouse in Chesapeake Bay, Md. It is anticipated taht ultimately automatic facilities will supplant many of the manned light stations now in use.

Read The Ads

CALERA

CALL 668-7941

COLLECT 668-2321

People, Spots In The News

HUMAN HAIR used in weather devices is gauged at Friez Instrument division of Bendix. Straight blonde is best indicator of humidity changes.

CATHERINE Spaak, Belgian-born film actress, on holiday at beach near Rome.

EX-WASHING MACHINE is made into self-propelled cart by William Borter of Sugarcreek, O. "Clean job," eh?

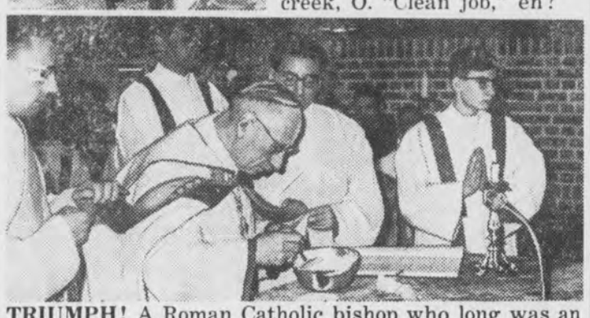

TRIUMPH! A Roman Catholic bishop who long was an inmate of Nazi "death camp" at Dachau seals a holy relic in altar of the Agony of Christ church, built on the grounds of the camp, near Munich in West Germany.

Using sturdy modern steels and plenty of patience, stone cutters are carving three Confederate heroes—Robert E. Lee, Jefferson Davis and Stonewall Jackson—into the side of an 870-foot mountain near Atlanta, Ga. Working on a platform atop 270-foot hoist made of strong steel pipe and angle framing, the men are sculpting the 145 x 195-foot bas-relief shown in plaster model (inset).

Telephone Talk

By J. L. SWITZER
Your Telephone Manager

IF WE WERE TO MATCH THE SOVIET UNION'S STANDARD OF LIVING, here are some of the things we'd have to do: Cut back on three-fifths of our steel capacity. Tear up 14 out of every 15 miles of paved road, and two out of every three miles of railway track. Sink eight of every nine of our ocean-going ships. Scrap 19 out of every 20 cars and trucks. Destroy about 40 million television sets, nine of every ten telephones, and seven of every ten houses. Looking over that list, we're gladder than ever to be American!

* * *

A YOUNGSTER WE KNOW MISLAID SOME OF THE HOMEWORK HE HAD TO TURN IN AT SCHOOL THE NEXT DAY. The whole family searched high and low without success . . . the important papers were gone. That is, until somebody noticed something poking out of the edge of the phone book. And there was the homework . . . in the Yellow Pages, of course. Which proves, you definitely *can* find it in the Yellow Pages!

* * *

A LONG DISTANCE OPERATOR recently asked a woman making a call from a phone booth to deposit $1.00. After considerable commotion from the other end, a troubled voice said, "I'm sorry operator, but I've folded this dollar bill as small as I can and it still won't fit into that little slot."

* * *

WE'VE BEEN TRYING TO THINK OF A NEW AND DIFFERENT WAY TO WISH YOU A HAPPY NEW YEAR. And we've just about decided there isn't one. But the old words have been good a long time, and we think they still say it best . . .

A HAPPY AND PROSPEROUS NEW YEAR TO YOU AND YOUR FAMILY FROM YOUR FRIENDS AT SOUTHERN BELL.

FARM LOANS

If you need money to pay your debts — buy more land — buy tractor, farm tools — Refrigerators — Stoves — To improve your buildings — to build poultry houses

SEE A. S. MIREE, MANAGER

FEDERAL LAND BANK ASSOCIATION

618 North, 22nd Street, Birmingham, Alabama OR

Wales W. Wallace Jr.'s Office, Columbiana, Alabama

Insure 2 or More Cars at FARM BUREAU Get A 10% DISCOUNT on Each Car

Walt Moody

City Hall Building - Columbiana, Alabama - 694-2431

'65 Chevelle by Chevrolet

Chevelle Malibu Super Sport Coupe

(discover the difference)

Find out what 350 hp feels like

in America's favorite intermediate size car

Next time you're feeling low, come on in and plunk yourself down in the bucket seat of a Chevelle Malibu Super Sport. Flick the ignition—bring that special-order 350-hp power plant to life. Then go find a road and try not to smile.

We think it's the greatest pep pill since weekends—and that goes for the other Chevelle V8's too. The 195-hp. And the 250- and 300-hp jobs we can order for you.

And of course if power doesn't sell you right off, maybe Chevelle's short turning radius and overall handling ease will. Or its Full Coil suspension ride. Or its all-vinyl, carpeted interior. Or maybe it's just plain old Chevelle value.

discover the difference

CHEVROLET

Drive something really new—discover the difference at your Chevrolet dealer's

Chevrolet · Chevelle · Chevy II · Corvair · Corvette

1829

Authorized Chevrolet Dealer In Columbiana
McDOW MOTOR COMPANY
COLUMBIANA, ALABAMA

Montevallo
RON SHAFER CHEVROLET
MONTEVALLO, ALABAMA

Social and Personal Mention

MILDRED WHITE WALLACE, Society Editor

JANUARY ANNIVERSARIES

Jan. 14 marks a birthday for Steve Goode, Ben King, Debra Satterfield, Mike Thompson and Jean Walker. Jan. 15—will be Happy Birthday Time for Leona Higgins, Ellen Jackson and Kenny Rush. Johnny Fuqua, Mrs. Lewis Johnson, Mrs. Rosa McDaniel and Mrs. B. L. Owen have birthdays scheduled for Jan. 16. L. C. Taylor will observe the passing of his birthday on Jan. 17. Curt Deason Jr., Arnold Ray and Buster Suttle will be celebrating their birthdays on Jan. 18. Birthday Greetings will be in order on Jan. 19 for Lori Lynn Beavers, Stanley E. Campbell, Jan Gibson and Dwight Lyon. Jan. 20—means candles on birthday cakes for Ralph Etress, Leon Vick, Ann Waldrop and Gladys Wood.

Happy anniversary to each.

GRADY GENE DUFFY JR.

Mr. and Mrs. Gene Duffey of Wilsonville announce the birth of a son, Grady Gene Duffey Jr., who was born December 24, 1964 in St. Vincent's Hospital in Birmingham. The young man weighed in at 9 lbs. 12¾ ounces. Mrs. Duffey is a former Public Health Nurse for Shelby County and has a large circle of friends—who when they hear of the arrival of Gene Jr., will want to join the writer in extending congratulations.

CONFEDERATE PENSIONER

Shelby County has only one Confederate Pensioner in the County. Her name is Mrs. Liza J. Bagwell of Wilton, Alabama.

There are only 51 other widows of Confederate veterans in all of Alabama, which pays the highest to them of any Southern state—$150 per month.

It is reported from Montgomery that over the entire South there are 630-odd widows of men who served in the Confederate armed forces.

BILLINGSLEY'S BEAUTY SHOP TO MOVE

Ethel Billingsley, owner and manager of Billingsley's Beauty Shop, tells me that soon this widely patronized beauty mart will be located in the new Bristow section of Columbiana on Depot Street; and that she plans extensive improvements in equipment and in decoration for the new shop. There will be plenty of parking space and with a larger and more spacious building Mrs. Billingsley feels she can give better service to her large number of patrons.

Watch for opening date.

Several loyal Democrats in Columbiana are proudly displaying official invitations to President Johnson's inauguration — but, judging from the contents of the official envelope, the cost of "getting into the festivities, after arriving in the Nation's Capitol, will be prohibitive to most folk's pocket books. However, the engraved invitations are quite impressive and may some day be a collector's item of interest — So — better frame 'em for future generations.

The Henry Bristow Midget Shopping Center, next to Dairy Queen, will soon open and it is reported that all but one office has been rented. Mr. Bristow, in a curbstone chat with the writer, states that as soon as the new by-pass is definitely decided on, he will continue developing a residential section on the Cut-Off Road.

If you have news items of interest, call me before noon Tuesday. Phone 694-2731.

The new addition to Shelby Memorial Hospital, which will be utilized for a Nursing Home and furnish additional rooms for hospital patients, will soon open. This new annex, providing more room, is badly needed! The last time we visited friends in this busy place, there was not a vacant room available.

Friends are welcoming Edith Riley back on Main today following several weeks absence due to eye surgery.

Jim Blackerby is now stationed in Berlin, Germany. He hopes to return to the states in the early Spring.

Recent Bride

MRS. ARCHIE WRIGHT INGRAM

Helena Baptist Church was the scene, at 8:00 p.m., Dec. 19, of the wedding of Miss Linda Gay Elliott and Archie Wright Ingram. Rev. Pat Minshew and the Rev. Glenn M. Gring officiated.

Parents of the couple are Mr. and Mrs. F. D. Elliott, and Mrs. Jasper Edgar Ingram and the late Mr. Ingram.

Mrs. Charles Ward, Panama City, Fla., was matron of honor and Miss Jeanette Skelton, of Birmingham, was maid of honor. Other attendants were Mrs. Doyce Armstrong, Columbiana, Mrs. Dominec Matranga, Tuscaloosa, Miss June Anthony, Calera, and Miss Peggy Ingram, Calera. Lisa Ward and Ann Marie Ingram were flower girls.

The honor attendants and flower girls wore ankle length dresses of pink velveteen. The bridesmaids wore dresses of rose velveteen with matching hats and illusion veils. They all carried a long stem American Beauty rose.

The bride was given in marriage by her father, F. D. Elliott. Her veil of illusion was attached to a crown of sequins and seed pearls. Her gown of satin and chantilly lace, banded with lace on the full skirt terminated in a chapel train. She carried a white orchid and stephanotis with a white prayer book.

Walter Ingram served his brother as best man. Ushers were Martin Gallion, Porter Ingram, Kenny Holcombe, Tom Graves, and Billy Akridge.

The music was given by Pattie Donaldson and Darlene Hornsby.

Reception was held in the church parlor.

The couple are now residing in Calera, after their wedding trip to the Smokies.

NEW MEMBER WELCOMED

At the January meeting of the Centrala Garden Club of Montevallo at the home of Mrs. Robert M. Byrd, Mrs. Mildred Bolton was welcomed as a new member. Members answered roll call with a garden mentioned in the Bible.

After a brief business session presided over by Mrs. Joe L. Meyer, president, a most informative and interesting program was given by Mrs. S. M. Mahan entitled "Gardens of the Bible."

Sixteen members enjoyed a delightful social hour with Mrs. Byrd and cohostess Mrs. Philip Lacey.

Mr. and Mrs. Andy Hunt, Camille and Cecile of Huntsville, spent the past week end in Columbiana as the guest of Mr. and Mrs. A. A. Lauderdale.

HARRY LADON PHILLIPS JR.

There is another "Sweetest L'll Fellow" in the home of Dr. and Mrs. Harry L. Phillips whose name is Harry LaDon Phillips Jr. Don was born November 9, 1964. A warm welcome from neighbors and friends awaited his arrival in Columbiana Monday.

The Baptist Church Choir welcomed as new members Tuesday night, Mr. and Mrs. Joel Thompson, Douglas Rasco and Jimmy Vick.

Mrs. Mary Elizabeth Lowery of Calera was guest speaker in the Methodist Church Tuesday evening at a meeting of the Sunday School teachers and other officials of the church. Following the program Mr. and Mrs. John Jones hosted a coffee and cake social hour.

DANNY MAURICE WYATT

Congratulations to Danny Maurice Wyatt, son of Mr. and Mrs. Adam Wyatt of Harpersville, who was recently tapped for membership in Phi Eta Sigma, national freshman scholastic honorary fraternity. Danny is in pre-engineering and has a 2.94 average.

DONNA SMITH

Donna Smith of Sterrett, will be numbered among the members of the Jacksonville State Band marchers when they appear in the inaugural parade in Washington D. C. on Jan. 20. The band was selected to represent the State of Alabama in the parade by the Democratic Committee.

Donna is a member of the guidons and is the daughter of O. B. Smith of Macon, Ga., and Mrs. Nina Henderson Glass of Sterrett. She is a student this year at Jacksonville State College majoring in English and minoring in German and music.

Spier Gardner, a former colaborer in the Reporter Office came by for a "pop call" Saturday morning. Spier left us to join Uncle Sam's Navy and after finishing his allotted time in this branch of the service, located in Columbus, Ga. He is now employed by the Southern Bell Telephone Company as a line-man.

Glad to report that little Joe Bush, son of Mr. and Mrs. John Bush, is convalescing satisfactorily in University Hospital.

Mr. and Mrs. H. M. Gordon are enjoying a vacation in Florida. They will return to Columbiana, Monday.

SHAFFERMAN-RUBIN

We noticed in the Birmingham News, Sunday, that Dr. and Mrs. Sam Shafferman were announcing the engagement of their daughter, Anne to Harvey Rubin, son of Mr. and Mrs. Irving Rubin of Savannah, Ga.

The Shafferman family formerly resided in Columbiana where Dr. Shafferman practiced his profession and Mrs. Shafferman was associated with the Welfare Department's staff of workers. Both have many friends here who will be interested in this news item.

The wedding is scheduled for the summer.

MRS. PEARLE CHRISTIAN HONORED ON BIRTHDAY

Sunday, January 10, was a very special day in the home of Mrs. Pearle Christian — One of those unforgettable days! A day filled with surprises! It was her birthday and all her children and grand children came down from the Magic City to spend the day with her. Around the dinner table, on this memorable occasion, were seated Mr. and Mrs. Ehney A. Camp Jr., Mr. and Mrs. Larry Faulkner, Genie, Patricia and Laurie Faulkner; Mr. and Mrs. T. P. Boulware III, and their newly arrived daughter, Mary Eugenia; Mrs. Ida Hendrick, Mr. and Mrs. Earl Martin (Gladys Hendrick) of Birmingham; Miss Virginia Hendrick and Mr. and Mrs. Bob Hendrick of Montevallo, sisters and brother of the honoree.

Mrs. Christian enjoyed the candle-lit birthday cake and the song sung wishing her "Many more happy birthdays"—but the highlight of the occasion was the fact that she saw little two month old Mary Eugenia Boulware for the first time—All in all it was an outstanding event—one that will live long in the memory of those privileged to share it.

JOIN A CHOIR MONTH

The First Baptist Church of Columbiana, through its Minister of Music, John B. Bush, has declared January to be "Join a Choir Month" — After this month, the choir rolls will be closed for a period of time in order to begin rehearsals on Easter Music and other pending program presentations.

If you have talent and desire to participate in the Music Programs of this church, see John Bush and he will be glad to assign you to the group best suited for your vocal ability.

2-AAA CHAMPS

Wish we had room to reprint Jerry Bryan's article which appeared in the Birmingham News Sunday, Jan. 10 — bearing the headline "Shelby County Repeats as Division 2-AAA Champ. If you failed to read it—go back and get this issue which pays a penpoint tribute to Coaches Bulger and Cost and their players. It is reported to the writer that these teams — Basketball and Football —have won so many trophies that more Trophy Cases will have to be provided before all can be displayed.

Friends of Mr. and Mrs. Jim Harrison regret to learn that they —with their personable little son, Wesley, will leave Columbiana Jan. 15 for Huntsville, where Mr. Harrison has accepted a position with a Bank.

We hear, with regret, that Mr. and Mrs. Oscar Graf will soon move to South Alabama due to a transfer of work with the Alabama Power Company by whom he is employed.

However, Mrs. Graf will remain in Columbiana with the family until school is out. Fran Graf is a popular member of the SCHS graduating class and plans to enter Alabama College next September.

CPO Alvin Stinson will leave Columbiana Friday for a two weeks Naval Reserve Officers Training course in Providence, R.I.

Mr. and Mrs. Barney Isbell had as their week end guest Mrs. Isbell's brothers, R. E. Franklin of Washington D.C.; and Mr. and Mrs. W. F. Franklin of Fayetteville, Tennessee.

Good Morning

By Milton Bird

MINUTES I'D LIKE TO LIVE OVER

Somewhere, far off, a calf bawled. A squatty bull, raising its white head, looked at us and kicked up the dust with a front foot. Bully and Randy Fowler and I looked too, at a fence winding down through a pine thicket and across a pasture, running on and on out of sight.

"I hope it's a good fence," Bully said.

"I hope so," Randy said.

Ahead, in a pasture with the grass beat down by a dozen sleepy-eyed heifers, Dan had found birds. He had cut the pasture to ribbons in his loping fashion, stopping suddenly at the edge, like a rock with a head and a tail pinned on it.

"They'll fly before we get there," I said.

We waited a minute, looking over the pasture, and then walked on, tiptoeing over the ground and coming up behind Dan with our guns ready. The pasture was so clean we could pick out the cow piles and the shiny lime rocks scattered about. Nothing moved. We waited a little, watching Dan who was frozen now, with just a little quiver at the tip of his nose where the breath came out.

Suddenly I caught the gleam of a bright, unwinking eye, and then the bulk of a bobwhite and another and another. They were squatted down, looking like little clumps of grass, with only their sharp eyes giving them away.

"Do you see 'em," I whispered.

"I do," Randy said. And after a moment Bully spied 'em too.

"Get your best hold," I said. "I'm fixing to shuffle a foot."

And then they came up from there, hightailing it toward a honeysuckle patch. There was just the sudden bursting noise, and ragged streaks in the air, and the loud sound of guns banging away.

We regret missing a personal call from our good friend the Rev. Preston Acker of Midway last Monday—but we herewith express our appreciation to him for bringing us such a lovely collection of Camellias which have brightened the office all week.

Regret to learn that Bruce Alverson is a patient in University Hospital in Birmingham.

Mrs. Kenneth Hall flew to the Phillippine Islands — her native home — Thursday for a few days reunion with her family.

NEW PAPER MACHINE

Kimberly-Clark Corporation has announced plans to build a fourth paper machine at Coosa Pines, Ala., to raise capacity of its Coosa River Newsprint Division 55 per cent to 425,000 tons a year.

Engineering work will begin immediately and the machine — one of the world's largest — is scheduled for completion in early 1967.

Madaris To Address Legion Conference

The American Legion, Department of Alabama, proudly announces that on January 16 at 10:45 a.m. at the Mid-Winter Conference of the American Legion at the Thomas Jefferson Hotel in Birmingham, the Legion will be honored by having an outstanding American who has distinguished himself in service to his country as the keynote speaker. General Medaris is no stranger to Alabama since he was the Commanding General of the Redstone Arsenal and Jupiter Missile programs in Huntsville which is now known as the Marshall Space Flight Center. General Medaris commanded the Redstone Arsenal during the period 1958 to 1960 at which time he retired from active duty.

It was during the period when General Medaris commanded the Redstone Arsenal that the free world's first earth satellite Explorer I was launched.

The American Legion cordially invites not only the members of its organization but any interested citizen to hear General Madaris deliver a most informative address.

In addition to General Medaris, the American Legion and American Legion Auxiliary announce that other outstanding citizens of state and national prominence will be on the Mid-Winter Conference Program. Former Governor of Alabama, John Patterson, will keynote the Past Commander's Club Banquet at 7:30 p.m. on January 16. National ViceCommander Herbert D. Black of South Carolina will address the conference on Saturday morning. The American Legion Auxiliary will have as the keynote speaker Mrs. Charles Talmadge Hovis of Atlanta, Georgia, who is the National Vice-President of the American Legion Auxiliary. Mrs. Hovis is Vice-President of the Southern Division of the American Legion Auxiliary which is comprised of the thirteen southern states.

VETERANS REQUIRED TO REPORT INCOME

Approximately 22,358 disabled veterans and some 16,771 dependents of deceased veterans in Alabama who receive monthly pension payments were reminded today to report their annual income promptly to the Veterans Administration to avoid having their payments stopped.

Neil R. Smart, Manager of the VA Regional Office at Montgomery, said that the VA has maile to all pension recipients a punched card upon which the income report must be made. Pensions cease under the law if the income of a pension recipient rises above an established amount.

Dependent parents who receive dependency and indemnity compensation also receive income questionnaires and their payments are similarly regulated by the amount of their income, Smart added.

Marked progress is being made by Southern wood-using industries in utilizing the whole tree, as indicated by the rapidly-growing consumption by the pulp and paper industry of residues from sawmill and veneer plant operations. For instance, the use of such residues for pulpwood soared from 78,000 cords in 1953 to over four million cords in 1963.

FOREST GLASS RETIRES FROM SILURIA MILLS, INC.

Forest Glass, an employee of the Weaving Department of the textile plant in Siluria since October 1, 1923, retired on January 2, 1965.

For his forty-two years of outstanding service, Mr. Glass was presented a gift from the Company by his supervisor, Henry Wilson. His fellow employees gave him a rod and reel, which they hope he will find enjoyable in his retirement. In his honor, coffee and cake were served during the last day he worked.

Mr. Glass was born in Birmingham on September 26, 1899, but came to Shelby County at an early age and has lived in this area since. He is not the only member of his family to have worked in this plant. At various times in the past, his father, his wife and two of his five children have been employed by the company now known as Siluria Mills, Inc.

Too much recognition cannot be given a person for faithful service such as has been rendered by Mr. Glass, and all who know him extend very best wishes for a long and happy retirement.

YOUR HOUSE PLANS SHOULD INCLUDE OURS

The best plan to *protect* that new home of yours is a State Farm Homeowners Policy... the low-cost package of protection that provides broader coverage for your home and belongings and for you, in case of lawsuits. So call me today and find out how you can protect your new home from the ground up!

STATE FARM INSURANCE

JACK DEAN
Phone 694 - 7841 Columbiana

STATE FARM MUTUAL AUTOMOBILE INSURANCE COMPANY
HOME OFFICE: BLOOMINGTON, ILLINOIS

IS IT NECESSARY . . . the crutch of the arthritis victim? While arthritis is considered the major cause of chronic disability in the United States today . . . it need not be crippling. Early treatment, therapy and control can give the arthritis sufferer a chance for a full and productive life. Learn the signs of arthritis . . . swelling and stiffness of joints, soreness around the joints, pain and stiffness on arising. If they occur . . . see your physician at once. Visit with your family pharmacist for additional information on arthritis.

YOUR PHARMACIST . . . FOR FAMILY HEALTH INFORMATION

DAVIS DRUG CO. — Columbiana, Alabama

College - Work - Study Program

Students planning to come to the University of Alabama under the new federal College-Work-Study Program face two immediate deadlines.

Application for admission for the second term beginning Jan. 29 must be completed and in the hands of Vice President C. T. Sharpton, Box 1951, University, Alabama by Jan. 15.

The College-Work-Study Program now initiated by the Johnson Administration is designed for sons and daughters of low-income families.

Under the program the students have an opportunity to earn up to $250 a semester at the U. of A. in work programs on campus or in the community. The balance of funds needed are guaranteed on a loan basis from federal funds.

Dr. Sharpton is again underscoring that any student interested who has not yet gotton his packet of application forms should do so by writing his office.

Students under the program can work 15 hours a week during an academic year and during a non-school portion of the year, such as summer vacation, a student can work 40 hours per week.

Registration at the Capstone is set for Jan. 29-30 with classes beginning at 8 a.m. on Monday, Feb. 1.

Under the program, the student may work either within the University, or in a community in a public or non-profit private agency. At school, a large number of jobs will be available such as clerks, accountant aides, lab assistants, technicians, machine operators, and others. It is not necessary to be trained in any skill to apply. Work in the community will be with such agencies as hospitals, state agencies, city agencies, schools at the high school and elementary level, playgrounds and such as this.

OBITUARY

T. M. SPRUELL

Services for Thomas Marion Spruell, 87, of Harpersville, were held Jan. 12 at Harpersville Baptist Church. Burial was in Garden Memorial Cemetery, Bolton Funeral Home in Columbiana directing.

Mr. Spruell died at his residence Sunday. He was a life-long resident of Harpersville and was a member of the Baptist Church.

Surviving are two daughters, Mrs. Willie Mae Lovett and Mrs. Aline Drake, both of Birmingham four grandchildren, five great-grandchildren and two nieces.

A LETTER TO OUR MANY FRIENDS

May we express our appreciation for the flood of kindness and sympathy that you have extended to us since the loss of our home. We know that we will not be able to express our appreciation to all of you, individually, so we take this medium to let you all know that we are grateful for your kindness.

We have seen the goodness of God, in your hearts, and we would like you to know that your beneficence will move back through the churches of the area as quickly as we can possibly return it. In this way your goodness of heart can be shared by many others.

May God bless all of you, as He, through you, have blessed us.

Robert, Sarah, Marilyn, and Sherri Hughes

SHELBY HIGH WINS MID-STATE TROPHY

Shelby County High School added another football honor for their 1964 team at the Mid-State Conference Tournament this week end when they received for the 3rd year in a row the Mid-State Conference Trophy.

Named to the All Tournament team from the Shelby County area were the following players from Shelby County High, Conrad Fowler, Rick McDow, George Bentley, Lloyd Suttle, Allan Suttle, Jerry Liveoak, Rusty Hardin and Kenneth Wilder; Bill Scott, Montevallo; Don Harris, Jimmy Summers, Tim Barnes, Vincent; Warren Bailey,, Howard Brogdon, Blakely, Thompson; Tom Gay, and Larry Franks, Calera.

Coach Gilliam of Verbena was named Coach of the Year.

Hunting Season To Close Soon

Conservation Director Claude D. Kelley announced closing dates of the hunting seasons for four types of game in Alabama.

The goose hunting season will close on Friday, Jan. 15, and the squirrel hunting season for the area south of U. S. Highway 80 will close on Saturday, Jan. 16. The squirrel hunting season north of Highway 80 closed on Jan. 2.

The hunting seasons on woodcock and jacksnipe also will close Jan. 15.

The limit on geese is five a day or five in possession, which may not include more than the following: two Canadian geese or subspecies; two white-fronted geese; or one Canadian goose or subspecies and one white-fronted goose.

The bag limit on squirrels is eight a day or eight in possesion. The jacksnipe limit is the same and the limit on woodcock is five a day or five in possession.

STEEL SPECTACULAR ON THE RISE

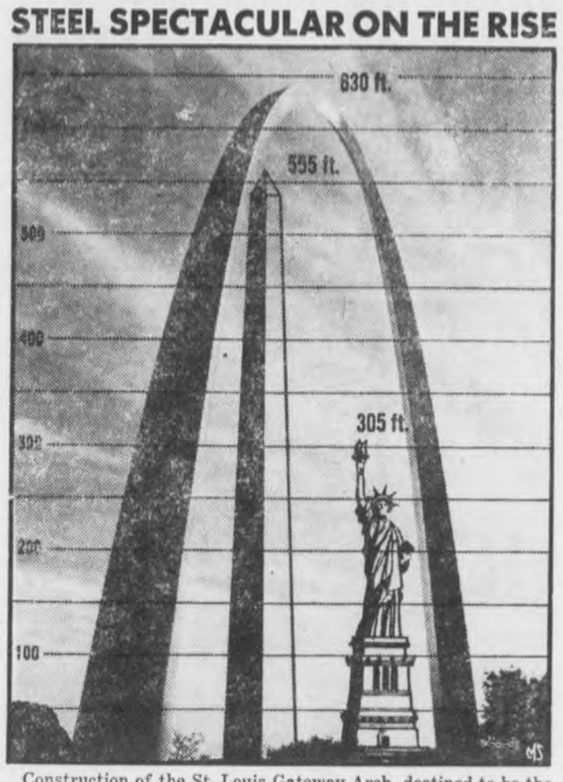

Construction of the St. Louis Gateway Arch, destined to be the nation's highest monument (see chart for comparison with Washington Monument and Statue of Liberty), is now past the half-way mark—over 300 feet, or higher than a 30-story building. The 630-foot monument, made of more than 5,000 tons of various forms of modern steels, will commemorate America's westward expansion following the Louisiana Purchase. Designed by the late Eero Saarinen, the Arch's gleaming stainless steel plate skin will be visible for 30 miles. A special train will whisk visitors up the Arch's hollow steel plated and reinforced legs in less than two minutes to an observation platform within the top.

Agriculture Dept. To Offer Adult Courses

The Shelby County High School Vocational Agriculture Department extends an invitation to citizens of the area to participate in adult classes during the early spring months.

This is the season when much work is done on agricultural equipment, and farmers are invited to make use of the school shop in getting this repair done. A person does not have to be a farmer to participate in a class, however. Any person who feels that he could develop skills that he could make use of, in carpentry, power tools, or welding, may sign up for these courses.

Courses will be taught in evening or night sessions, one or two nights per week, and certificates can be awarded. Expenses will be worked out at organizational meetings.

All persons interested in these classes are cordially invited to attend an organizational meeting in the Agriculture classroom at Shelby County High School, Tuesday night, Jan. 19, at 6:30 p.m.

At the end of 1963, the 81 pulp and paper mills operating in 12 Southern states had a daily capacity in excess of 54,000 tons, an all-time record.

DAIRY BAR OFFERS COMPLETE SERVICE

Kendrick's Dairy Bar, owned and operated by Luther Kendrick, is drawing a wide circle of patrons for all meals. Mr. Kendrick, according to an advertisement carried in this issue of the Reporter, is now serving breakfasts with hot biscuit every morning beginning at 5 bells. His menu offers Steaks, Fried Chicken, Fish and Sea Food dinners on order with home made Hush Puppies. The building has been repainted and a larger parking area is available.

Next time you are in Columbiana, stop at Kendrick's Drive In Dairy Bar — We are sure you will be pleased with the courteous and prompt service they offer.

Kendrick's is also open for special occasions — Clubs in our town hold their weekly meetings at Kendrick's — A private dining room large enough to take care of your banquets and luncheon engagements is open at all hours for reservation.

Mr. Kendrick appreciates your patronage.

Allow two to three days to thaw a large whole frozen turkey in the refrigerator, says the U.S. Department of Agriculture.

Tel. 668-2557
for
Mufflers & Pipes

LARGEST AND MOST COMPLETE EXHAUST PARTS COVERAGE IN SHELBY COUNTY

CALERA AUTO PARTS

Home Owned — Home Operated
Located ½ Block West of City Hall — Calera, Alabama
J. H. Craig, Owner

Reserve District No. 6 State No. 61-456/621

REPORT OF CONDITION OF

Central State Bank

of Calera, Alabama, at the close of business 12-31-64, a state banking institution organized and operating under the banking laws of this State and a member of the Federal Reserve System. Published in accordance with a call made by the State Banking Authorities and by the Federal Reserve Bank of this District.

ASSETS

Cash, balances with other banks, and cash items in process of collection		$ 741,788.92
U.S. Govt. obligations, direct and guaranteed		1,417,684.13
Obligations of States and political subdivisions		186,924.66
Other bonds, notes, and debentures (including $834,375.00 securities of Federal agencies and corporations not guaranteed by U.S.)		834,375.00
Corporate stocks (including $4500.00 stock of Federal Reserve Bank)		4,500.00
Loans and discounts (including $1607.17 overdrafts)		1,382,916.93
Bank premises owned $2077.19, furniture and fixtures $36,374.10		38,451.29
Other assets		5,415.83
TOTAL ASSETS		$4,612,056.76

LIABILITIES

Demand deposits of individuals, partnerships, and corporations		$1,569,727.69
Time and savings deposits of individuals, partnerships, and corporations		2,090,811.54
Deposits of U.S. Govt. (including postal savings)		52,845.97
Deposits of States and political subdivisions		665,076.55
Deposits of banks		40,068.24
Other deposits		7,552.85
TOTAL DEPOSITS	$4,336,082.84	
Total demand deposits	$2,252,410.41	
Total time deposits	$2,083,672.43	
TOTAL LIABILITIES		$4,336,082.84

CAPITAL ACCOUNTS

Capital: Common stock, total par value $100,000.00	$ 100,000.00
Surplus	50,000.00
Undivided profits	125,973.92
TOTAL CAPITAL ACCOUNTS	$ 275,973.92
TOTAL LIABILITIES AND CAPITAL ACCOUNTS	$4,612,056.76

MEMORANDA

Assets pledged or assigned to secure liabilities and for other purposes	$1,182,511.13

I, Eddie G. Downs, Vice Pres. and Cashier, of the above-named bank do hereby declare that this report of condition is true and correct to the best of my knowledge and belief.

Eddie G. Downs

We, the undersigned directors attest the correctness of this report of condition and declare that it has been examined by us and to the best of our knowledge and belief is true and correct.

Roy Downs
Sol Baer
C. D. Cowart, Directors

State of Alabama County of Shelby ss:
Sworn to and subscribed before me this 12 day of Jan., 1965.
Warren G. Findley, Notary Public

Travel Log by Judy Graham

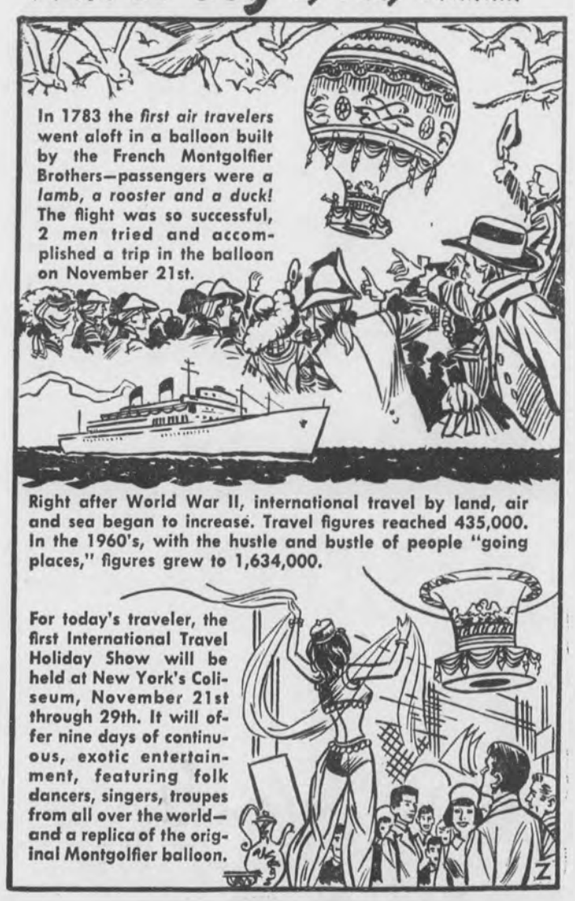

Take The Family Out Often To Dine At

Dairy Bar Drive - In
COLUMBIANA, ALABAMA

NOW SERVING!
Breakfast - Lunch
Dinner
OPEN 5:00 A. M.

MENU
SEA FOOD
Fresh Water
CATFISH
STEAKS
Sandwiches

Regular DINNERS

Enjoy Hot BISCUITS With Us At BREAKFAST

Dairy Bar Drive - In
"WHERE COURTESY AND QUALITY EXCEED PRICE"

Also Enjoy Our Shakes - Malts - Sundays And Banana Splits - All In Assorted Flavors

CLUBS & PARTIES INVITED
Redecorated For Your Dining Pleasure

"Dine With Us And You Will See Why Other People Do"

We Also Invite 'Take-Out' Orders

Dairy Bar Drive - In
J. L. Kendrick' Owner
Columbiana, Alabama

COLUMBIANA DRUG COMPANY
COMPLETE PRESCRIPTION SERVICE
OPEN 2 P. M. TO 5 P. M. SUNDAYS

Report from Washington

BY

Alabama Congressman

ARMISTEAD SELDEN

During the twelve years that I have been a member of the House of Representatives, I have written a weekly report to my constituents which has been carried by all the newspapers of my district. As I begin my seventh term in Congress, I am again resuming my weekly column, and I would like to express my appreciation to this newspaper for its continued cooperation in making these reports possible.

Congress Convenes

The First Session of the 89th Congress convened at noon on Monday, January 4th, with the largest Democratic majority since the Roosevelt landslide of 1937. This year's House of Representatives is composed of 295 Democrats and 140 Republicans. The Senate is made up of 68 Democrats and 32 Republicans. After this first week, it should be obvious to almost everyone that the Administration intends to take full advantage of its heavy Democratic majority which resulted, as you know, from the Johnson landslide in November.

The opening day of the session got off to a fast start. After the roll call by the Clerk of the House, the first business was that of electing a Speaker. Congressman John McCormack of Massachusetts, as expected, was re-elected to this post which he has held for the past 3 years. Congressman Carl Albert of Oklahoma was re-elected Majority Leader. The Republicans, however, ousted Congressman Charles Halleck of Indiana from the position of Minority Leader and replaced him with Representative Gerald Ford of Michigan. Both are extremely able members of the House of Representatives.

Delegation Seated

After the election of a Speaker, a member of Congress from New York State, with the support of some of his more liberal colleagues, attempted to block the seating of the duly elected and certified Mississippi congressional delegation. Fortunately, those efforts were thwarted. The House members, on the second roll call of the session, voted 276 to 148 to seat the regular delegation. Should the House have failed to so vote, an extremely dangerous precedent would have been set.

Rules Change

The next order of business was the proposal for several changes in the rules of the House by the Democratic caucus. These changes, adopted by a vote of 224 to 201, give to the Speaker of the House tremendous powers over legislation to be considered by the House of Representatives.

The most publicized change involved the so-called 21-day rule. This new rule delegates to the Speaker the power to by-pass the Committee on Rules and bring to the floor any measure which has been reported by another committee and has been pending before the Rules Committee for a period of at least 21 days. The Rules Committee, under the chairmanship of Representative Howard Smith of Virginia, has always been a potent weapon in blocking or delaying dangerous legislation and often has acted in a manner highly advantageous to the South. Needless to say, the 21-day rule weakens the powers of the Rules Committee chairman. Therefore, I was opposed to this change as well as to the other changes in the present House rules and voted accordingly.

Fast Pace

The opening session of Congress was followed Monday evening by a joint session where the President's state-of-the-union message was delivered to a nationwide radio and television audience. On Wednesday the electoral votes of the November 4th general election were officially tabulated. To no one's surprise, Johnson and Humphrey were officially declared the winners.

If the pace set during the first week of Congress continues, there is a possibility the present session will finish earlier than at any time in recent years.

Obituaries

ALBERT A. BLACKERBY

Albert A. Blackerby, 67, of Calera passed away Friday, Jan. 8th at an East Lake Nursing Home. Funeral services were held Saturday at the Four Mile Baptist Church with burial in the adjoining cemetery. Rev. Elvin Liveoak, Rev. Glenn Gring and Rev. Roland McDaniel officiating.

Survived by one son, Billy Jack Blackerby; 2 grandchildren, Billy and Kathy Blackerby of Calera; 1 sister, Mrs. Clyde Fancher, Rt. 1, Wilsonville; one half-sister, Mrs. Eddie Moore of Pelham.

Pallbearers were Earl Ousley, Bobby Godfrey, Don DeLoach, Rasco Cobb, Cois Cobb and Tom Walton. Bolton-Walton Funeral Home, Columbiana, in charge.

CLARK M. TREADWELL

Clark M. Treadwell, age 66, of Vincent, Ala., passed away on January 2, 1965. Mr. Treadwell died suddenly from an heart attack.

Funeral service were held Sunday, January 3 at the Baptist Church in Harpersville with the Rev. E. C. Glenn officiating. Burial was in Harpersville Cemetery.

Surpivors are his widow, Mrs. Ada Treadwell, Vincent, Ala.; one daughter, Mrs. Virginia Clinkscale, Birmingham, Ala.; one son, Robert Treadwell, Vincent, Ala.; two grandchildren, two brothers, and five sisters.

MRS. RUBY PEARL LINDSEY

Mrs. Ruby Pearl Lindsey, age 73, of 1024 S. 28th st., passed away Sunday p.m. at the residence. She is survived by her husband, Odie A. Lindsey, Sr.; 1 son, Odie A. Lindsey, Jr., of Birmingham; 1 sister, Mrs. Emma Watkins, of Monroeville, Ala.; 2 grandchildren and a number of nieces and nephews. Graveside services and interment will be in Elmwood Cemetery Monday, 3 p.m., Rev. Wilbur Jones officiating. Johns-Ridout's, 2116 S. 8th Ave. officiating.

On April 10, 1941, the Navy destroyer USS Niblack, while rescuing survivors of a torpedoed Netherlands freighter, depth-charged a German submarine off Iceland: this is believed to be the first action of WW II between United States and German vessels.

THEY BEGIN WITH A TREE

Forest products constitute a great, growing and essential American industry. These products number thousands, each with valuable uses in industry, agriculture, the home. The users of many of them probably have no idea of their origin—the wood which constituted the raw material is totally transformed by chemistry.

But all of them begin with a tree. If we are always to have an abundance of forest products, we must always have an abundance of trees.

The answer lies in tree farming and sustained yield. In this, dramatic progress has been made in a comparatively brief span of time—now the new growth exceeds the cut.

But the tree farmer faces unique problems. Ten, twenty, fifty or more years must pass before a newly-planted tree becomes commercially valuable. During that time, the farm must be protected against its natural enemies—disease, insects, fire. Roads must be built and maintained. Taxes must be paid. And there is no return of the heavy investment until the tree is cut and sold.

An enterprise such as this, obviously, must be offered certain inducements made necessary by these special characteristics. Foremost among those is a favorable tax climate—a climate which recognizes the situation and deals with it fairly and constructively.

That climate, fortunately for the nation, exists in most forest regions. The need is to understand why it is so necessary and to keep it. Then, and only then, will we continue to be assured of a wood products industry, based on thriving and carefully managed forests capable of meeting any demand.

GRAND OPENING
of the
CALERA SHOPPING CENTER
BEAUTY SALON
Saturday, January 16th
2 Free Permanents To Be Given Away
Open 6 Days A Week
Next door to Dixie Super Store
LUCILLE SANDERS AND LORETTA PORTER
Telephone 668-2364

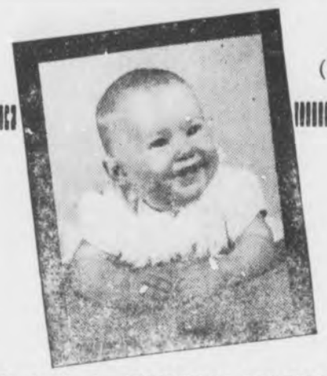

(If You Cannot Use This Certificate Please Give It To A Friend)

YOUR CHILD'S PORTRAIT.....FREE
(With this Certificate)

We will give you ABSOLUTELY FREE a lovely 5 x 7 photograph as a special get acquainted gift! Up to 12 cute poses will be taken. There is NO CHARGE and NO OBLIGATION to buy anything. You may, if you wish, order additional photographs direct from the studio but that is up to you.

Portraits by FARLEY STUDIOS
Division of Photographic Laboratories, Inc.

Nationally famous for their portraits of children. Children from two months up are eligible. Only one certificate per family.

Group pictures will also be taken.

NO APPOINTMENT NECESSARY

Millers Ready To Wear
Vincent, Alabama
1 Day Only January 20
Hours From 10 to 1 and 2 to 5

Parents Name _____
Address _____ Child's Name _____
City and State _____ Age _____

CLEARANCE SALE!

Sale Begins January 14, 1965
Semi-Annual Event You Have Been Waiting For
Savings on Clothing for Ladies, Men and Children
GIGANTIC SAVINGS! TERRIFIC SELECTIONS!
BARGAIN TABLES OF SHOES
SALE IS STOREWIDE MAIN STORE AND DOWSTAIRS STORE
FARRIS DEPARTMENT STORE
Alabaster Parking in Rear of Store

SHOP GREEN'S FOOD CENTER IN COLUMBIANA AND SAVE MORE MONEY !

FOOD Center — INDIVIDUALLY OWNED AND MANAGED BY THE OWNER

CRISCO OIL 48 ozs. (With $5 Grocery Order) **59c**

HENS Fresh (4 to 7 Lbs.) Lb. **35c**

SWIFT'S PREMIUM
CONEYS 3 12 oz. Package **$1.00**

FULLY COOKED **PICNICS** (SWIFTS) Lb. **29c**

BLACK HAWK
PURE PORK SAUSAGE 3 Lb. Roll **$1.00**

ROAST FRESH PORK SHOULDER Lb. **19¢**

GROUND BEEF Lb. **39c**

STOKELY CATSUP 20 ozs. **25c**

BLACK HAWK BACON **45c**

NORTHERN
TISSUE 4 Rolls **29c**

FLAIR
Shortening 3 Lbs. **49c**

KLEENEX
TISSUE Assorted Colors 100 Count **33c**

CHASE & SANBORN
COFFEE Lb. Bag **69c**

FIRESIDE CRACKERS Lb. **19c**

Watermaid Rice 2 Lb. Pkg. **33c**

Hi-C Orange Ade 46 oz. Can **29c**

MOTHER'S BEST
MEAL 5 Lb. Bag **41c**

BLACKBURN MADE
SYRUP No. 5 Jar **59c**

DEL MONTE
TUNA CHUNK 2 Cans **49c**

GLEN VALLEY
PEAS 2 303 Cans **25c**

PILLSBURY OR BALLARD
BISCUITS 3 Cans **45c**

BLUE PLATE
MAYONNAISE Qt. Jar **49c**

SOLID
OLEO 2 Lbs. **33c**

LILY
Salmon 16 oz. Can **49c**

BAMA
Mix'em or Match'em Jam - or - Preserves
PEACH, CHERRY, PINEAPPLE, GRAPE JAM, PLUM JAM, GRAPE JELLY
5 12 ozs. Jar **$1.00**

Frozen Food

GORTON'S
FISH STICKS 8 ozs. **33c**

STOKELY'S
Orange Juice 2 6 oz. Cans **49c**

MORTON'S
DINNERS Chicken, Beef, Turkey **39c**

HEINZ
Tomato Soup Can (Limit Please) **10c**

100 FREE STAMPS
With This Coupon and Purchase Of
$7.50 OR MORE FOOD ORDER
Green's Food Center — Expires Sat., Jan. 16

100 FREE STAMPS
With This Coupon and Purchase Of
14 OZ. LYSOL SPRAY
Green's Food Center — Expires Sat., Jan. 16

50 FREE STAMPS
With This Coupon and Purchase Of
48 CT. ROYAL CUP TEA BAGS
Green's Food Center — Expires Sat., Jan. 16

50 FREE STAMPS
With This Coupon and Purchase Of
7 Oz.
EASY OFF OVEN CLEANER
Green's Food Center — Expires Sat., Jan. 16

50 FREE STAMPS
With This Coupon and Purchase Of
$1.00 SIZE BAN ROLL-ON
Green's Food Center — Expires Sat., Jan. 16

50 FREE STAMPS
With This Coupon and Purchase Of
GLO-COAT 46 OZ.
Green's Food Center — Expires Sat., Jan. 16

50 FREE STAMPS
With This Coupon and Purchase Of
2 Pkgs. Orange or Lemon Thin
GREGGS COOKIES
Green's Food Center — Expires Sat., Jan. 16

25 FREE STAMPS
With This Coupon and Purchase Of
HORMEL BACON 1 LB.
Green's Food Center — Expires Sat., Jan. 16

25 FREE STAMPS
With This Coupon and Purchase Of
1 Lb.
LUMBERJACK HOT DOGS
Green's Food Center — Expires Sat., Jan. 16

25 FREE STAMPS
With This Coupon and Purchase Of
1 Lb. Lumberjack
WHOLE HOG SAUSAGE
Green's Food Center — Expires Sat., Jan. 16

GIFT BOND

WANT ADS!

USE THIS COLUMN TO BUY, SWAP, SELL OR TO ADVERTISE FOR THINGS YOU NEED

Only 75c for 25 words or less and 3c per word for each word in excess of the first 25

HELP WANTED — Man or woman to serve consumers in N. Shelby Co. or Columbiana with Rawleigh products. Steady good earnings year around. No capital required. See Garvin Raines, Rt. 1, Box 244, Siluria or write Rawleigh, ALL-260-11 Memphis, Tenn. 12/3,10,17 1/6,13,20pd

Pressure Creosoted
POSTS — POLES — LUMBER
Extra Long Life For Fences
Barns, Docks, Boat Houses.
SEAMAN TIMBER CO
Montevallo, Ala.
Phone 665-7279
7/25tf

MOBILE HOMES — $2795 and no gimmicks, 1965 10 ft. wide 2 BR with thick natural birch and modern interior, fully insulated with 1½ inch fiberglass, double sink, coppertone appliances, full colored bath, all aluminum exterior, guaranteed first class in every respect and is truly a quality mobile home lacking nothing. A big selection of other fine mobile homes at similar savings. Talladega Trailer Sales, East Battle St., Talladega, Alabama. 11/19tf

SALES AND SERVICE — John Deere Industrial and Agricultural Tractor and Equipment. Mooney Tractor Co., Wilsonville, Ala., Phone 694-5001 4/2tf

HAY FOR SALE — I will deliver Johnson Grass, Bermuda Grass, Hay grazer, Bahia Grass. All you want at $30.00 per ton or 75c per bale. Ralph Robinson, Wilsonville, Ala. Phone 694-7030 1tpd

SHOES and BOOTS, men, women, children cancelations, samples, factory damaged. Famous names selling at less than half price. DIXIE CLOTH BARNS U. S. HIGHWAY 31 Pelham, Ala. 11/7tf

FOR RENT — Large House that could be arranged for 2 apartments. Close in town, very convenient. Call 694-6260, Columbiana, Ala. 12/24,31 1/7,14ch

NOTICE — Houses reroofed and repaired. All work guaranteed. Free estimates, phone 694-6250. O. L. Bishop. 9/24 tf

FOR SALE — Columbiana. Three bedroom, 1½ bath, brick-veneer house with built-in kitchen and central air-conditioning. FHA financing available. Call Jim Harrison 694-6064. 12/17tf

When it comes to drilling wells, well pumps, and well supplies no one beats your Fairbanks, Morse pump distributor for this area, wholesale and retail, terms to suit you. Fair Park Equip. Company, Renfroe Road, Talladega, Alabama. Phone 362-7019 day or night. 11/12tf

CLOTH mill surplus thousand of yards. 10c Yard and up. Drapery 19c yd. 2½ lbs. Quilting Batts 69c. Free Doll Dress Cloth to all little girls. DIXIE CLOTH BARNS U. S. HIGHWAY 31 Pelham, Ala. 11. 7tf

SHRUBBERY FOR SALE — Shrubbery for sale in containers ready for planting anytime of the year. Call 694-7269 or visit R. L Hollis Nursery in the Fourmile Community. 9/13tf

For COLDS take 666

CALERA
CALL 668-7941
COLLECT 668-2321

FOR RENT — 6 room house with carport. All modern conveniences, 5 miles from Columbiana, on Chelsea Road. Call 694-7539 or contact Mac Stinson. 1tpd

GENERAL HOUSE REPAIR — Large or small. Free Estimates. L. L. HOLLIS, 694-7269, Route 1, Wilsonville, Ala. 12/60tf

WELLS DRILLED — Well drilling (pumps). Slate $2.00 and up; sandrock, lime, slightly higher Jack Hartsfield, Chelsea 474-5337 J. E. Bearden, Birmingham, 879-7883 tf

FOR SALE — Beautiful wooded lots for sale in Brentwood Estates in Calera. Call Eddie Downs in Calera, office 668-7571, home 668-8881 10/1tf

FOR SALE — 3 Rooms Furniture only ninety days old. Consists of electric stove, refrigerator, dinette suit, bed room furniture, living room furniture. Cost $1,000.00, will transfer account for balance due approximately $600.00. Phone 694-5271, Columbiana, Ala. 1/7,14

FOR SALE — Polarchips ice maker for sale. Phone 474-6616, Chelsea, Ala. 1/7,14ch

HAULING — AVAILABLE FOR HAULING, MOVING AND FIRE WOOD. PHONE 663-7956 OR 668-2128 1/7,13,21pd

WELLS DRILLED — 28 years experience, Pumps, Filters, Terms. Call Bill Pugh, B'ham, 836-2265 Ap. 6 tf

FOR SALE — 10 acres, 6 room house, electricity, water in house, facing Gallups Cross Road. Also 5 room modern bungalow on Highway 280 three miles North Harpersville. Easy terms. Owner Phone 5955-2083, Birmingham. 1/7,14,21ch

Wells and Pumps
Water Guaranteed
Fast Air Rotary Method
Easy Terms. No Down Payment
Graves Drilling Co.
Phone 245-4213 Sylacauga

Beauty for the asking
BY SUE LAYTON
Beauty Consultant
MERLE NORMAN COSMETICS STUDIO
107½ Main St., Montevallo, Ala.
Pho. 665-7345

WANTED
1000 CUSTOMERS
FOR
GASOLINE
OIL
GULFLEX
LUBRICATION
WASHING
POLISHING
BRAKE
ADJUSTING
WHEEL
BALANCING
NEW
USED
TIRES
6:30 A.M. To 7 P.M.
Week Days
8 A.M. To 5 P.M.
Sundays
HOLCOMBE'S
Gulf Service
PHONE
OW 4-9541
COLLEGE
REHOUSE ST.
COLUMBIANA, ALA.
GULF

FOR RENT — 4 room house with bath, in Calera. Ideal location, close to school and churches. $30 per month. Call Calera 668-7592 1tpd

LOST — Beagle Hound, female, in the area of Belcher Lake Dec. 19th, 1964. Black and tan with a white breast. Call collect, 788-4565 Reward. 1tpd

LAMP REPAIRING — Wiring, Repairing, Rebuilding, Converting — Modern, Traditional, Contemporary. Gordon P. Hoffman, Hoffman Brown Service Funeral Home 510 Main Street, Montevallo. 1/7,14,28ch

FOR SALE — One Car Trailer. I don't need the Trailer. I don't need the money. If you want the trailer, show me the money $71.71 This Trailer is mine. I would not sell it, but I have got to pay a fine. Call 694-2001. W. P. Davis 1tpd

WANTED — Mixed hardwood lumber. Contact Columbiana Pallet Company. Call 694-4931 or 694-6249. 1/14,21,28 2/4,11,18ch

LOST — One solid white, and one lemon and white Walker female Hound, in Yellow Leaf Game Preserve. Finder please call 836-1715, Birmingham, collect. W. A. Salter. Reward. 1/14,21,28pd

JOB WANTED — Need a job very bad. Truck driver or any kind of work. J. A. Cardwell, Jr., Phone 663-7248, Maylene, Ala. 1tpd

HAY FOR SALE — Oat and rye grass, properly fertilized, cured with no rain. Price $30.00 a ton. Grass mixture — 65c per bale. Will deliver reasonable distance. G. Gene Duffey, Phone 694-7708 1tpd

FOR SALE — 5 large lots ¼ mi. from Vincent School, priced to sell. Write J. E. Blankenship, 2648—5th St. N.E. Birmingham, Ala. 35215, or call 853-1669 1/14,21,28pd

NOW!
82-Channel MOTOROLA® TV

Model 23BK153A
23" overall diag. tube meas.; 282 sq. in. picture viewing area. Italian Provincial styling.
82 channels
Designed to receive all channels now on air in your area ...all the new channels being planned.
Solid State UHF Tuner
Uses high-reliability transistor to help minimize signal drifting.
Hand-wired chassis
Precision crafted with modern hand and dip soldering for circuit connections of high reliability.
Full year guarantee
By manufacturer . . . covers free exchange or repair of any tube or part proven defective in normal use. Arranged through us, labor extra.
Value-Priced MOTOROLA® RADIO

• Two Golden Voice® speakers
• High impact Polystyrene cabinet in White, Blue, Pink, or Beige
Model A27
Motorola
Columbiana, Alabama
Dealer
J. T. JONES
WESTERN AUTO

Vets Should Return Questionnaires

Veterans and dependents of deceased veterans on the Veterans Administration's nonservice - connected pension rolls who fail to return their income questionnaires by January 31 run the risk of having their monthly payments discontinued, VA officials said today.

Neil R. Smart, Manager of the Regional Office in Montgomery, said that those not returning the questionnaires may even have to pay back the money received in 1964.

Smart pointed out that the questionnaires have been mailed before the close of November to allow the recipient plenty of time but the return deadline date remains January 31 as in former years.

The questionnaire carries a printed warning, reading "Important. Failure to return this card before January 31, 1965, will result in discontinuance of payment. You would also be required to pay back all the pension you received last year."

Since these benefits are paid only to those veterans, their widows or minor children whose incomes are below certain limits, the VA is required by law to receive an income report each year to support the payments.

Smart asked that the card be fully completed and signed before it is sent to the Veterans Administration.

FOR SALE — Two liver and white Bird Dog puppies, 6 weeks old. Wayne Rasco, Columbiana, Ala.

KEEP your carpets beautiful despite constant footsteps of a busy family. Get Blue Lustre. Rent electric shampooer $1. Rogan Furniture Co., Montevallo, Ala.

FOR SALE — Nice Fat Hens — Laying 35 to 40 per cent. 3 for $1.00. Phone 694-7469 1/14,21ch

Protective Life Declares Dividends

William J. Rushton, president, Protective Life Insurance Company, Birmingham, Ala., today (January 6, 1965) announced declaration of a quarterly cash dividend of 6c per share to be paid on February 1, 1965, to stockholders of record at the clase of business on January 22, 1965. This is at an annual rate of 24c per share or 12% of the par value of the stock.

Rushton stated that this is the first dividend to be paid on the increased number of shares outstanding following the company's recent stock split and stock dividend and it is an increase of 10% in the total amount of the quarterly cash dividend.

In making the announcement, he said this is the 123rd consecutive cash dividend paid by Protective Life.

— TRADE AND SAVE IN SHELBY COUNTY —

HOOPER STOCK YARD
Mr. Cattleman sell your cattle when the PRICES are BEST with satisfactory service. For any size trucking to Hooper.
Ralph Robinson
Call 694-7030 — Wilsonville

SUBSCRIBE TO
The Shelby County Reporter
Let Us Serve You
Just Clip This Coupon And Mail Or Bring With Check To
Shelby County Reporter
COLUMBIANA, ALABAMA
County 3.12, Out of County in State 3.64, Out of State 4.16
NAME .....
ADDRESS .....
FOR - - - - SUBSCRIPTION
NEW ( ) RENEWAL ( )

Come talk!
Come talk Ford!
Come talk Econoline!
Come talk Trades!
Come talk Deals!
Come talk Buys!
Come talk Now!
DURING THE
Talk-of-the-town Leadership Deals
ON
FORD Econolines

America's most Talked-About Van now in the biggest selection at the biggest savings ever
Thrifty '65 Econolines deliver more than ever: More power—48% more than before with an optional new 240-cu. in. Six. More ruggedness in a new understructure. Lots more in the van that outsells all the others.
Come in today for a Talk-of-the-Town deal at
LOVELADY MOTOR COMPANY
Montevallo, Alabama

100 EXTRA

With This Coupon and Purchase Of $7.50 OR MORE Limit One Per Family

Western Super Markets - Expires Sat., Jan. 16

Clip This Coupon And Those Below For Plus Value

WESTERN SUPER MARKETS

WHERE EVERY CUSTOMER IS IMPORTANT

IN THE NEW ALABASTER SHOPPING CENTER Alabaster, Ala.

COUPONS IN THIS AD WORTH

FREE 2775 S & H GREEN STAMPS

Fresh A Grade Medium EGGS 2 DOZEN IN CTNS. 69c

Swift's Cured HAMS lb 35c SHANK END

Center Cut HAM ROAST lb 69c

HEAVY WESTERN BEEF HINDQUARTER Cut and Wrapped FOR YOUR FREEZER 140 to 160 lbs. lb 59c

HEAVY WESTERN BEEF ROUND STEAK Lb. 79c

WESTERN BRAND SLICED BACON Lb. Pkg. 49c

HEAVY WESTERN BEEF T-BONE — CLUB STEAK Lb. 99c

FRESH HOME MADE STYLE PURE PORK Sausage Lb. 29c

HEAVY WESTERN BEEF FOREQUARTER Cut and Wrapped FOR YOUR FREEZER 140 to 160 lbs. lb 39c

JAZZ Horse & Cattle Feed 100 Lbs. $3.09

CIGARETTES REGULAR SIZE CARTON 2.75 KINGSIZE CARTON 2.85

MORTON FROZEN PIES APPLE PEACH CHERRY Lge SIZE 25c

Flat Cans Empress Sliced - Crushed Pineapple 10c

Fresh Dressed Whole FRYERS Lb. 25c

Bama APPLE JELLY 3 lb jar 39c

1000 EXTRA

With This Coupon and Purchase of Western HINDQUARTER 59c Lb.

Western Super Markets - Expires Sat., Jan. 16

1000 EXTRA

With This Coupon and Purchase of Western FOREQUARTER 49c Lb.

Western Super Markets - Expires Sat., Jan. 16

100 FREE S&H GREEN STAMPS

With This Coupon and Purchase of All Sizes 6 SYLVANIA LIBHT BULBS

Western Super Markets - Expires Sat., Jan. 16

50 FREE S&H GREEN STAMPS

With This Coupon and Purchase of 39c Today's Choice POUND CAKE

Western Super Markets - Expires Sat., Jan. 16

50 FREE S&H GREEN STAMPS

With This Coupon and Purchase of 2 Mrs. Smith CREAM PIES

Western Super Markets - Expires Sat., Jan. 16

50 FREE S&H GREEN STAMPS

With This Coupon and Purchase of 79c Box BAYER ASPIRIN

Western Super Markets - Expires Sat., Jan. 16

25 FREE S&H GREEN STAMPS

With This Coupon and Purchase of 1 Lb. Pkg. Hormel SLICED BACON

Western Super Markets - Expires Sat., Jan. 16

TIDE REGULAR SIZE 2 BOXES 49c WITH OTHER PURCHASES

SUGAR 10 Domino lb bag 89c WITH PURCHASE OF $5.00 OR MORE

BARBER'S Cottage Cheese 12-oz ctn. 19c

Royal Cup COFFEE Lb. Bag 59c

BAMA MAYONNAISE Quart Size 39c

BARBER'S ICE MILK All Flavors ½ Gal. 29c

JAZZ DOG FOOD 4 16-oz cans 25c

JIM DANDY MEAL 10 Lb. Bag 39c

WHITE TULIP FLOUR 10 Lb. Bag 89c

100 EXTRA

With This Coupon and Purchase of 3 Lbs. Or More Western — Your Choice BEEF ROAST

Western Super Markets - Expires Sat., Jan. 16

100 EXTRA

With This Coupon and Purchase of 3 Lb. Pkg. — Ground Hourly FRESH LEAN GROUND BEEF

Western Super Markets - Expires Sat., Jan. 16

50 FREE S&H GREEN STAMPS

With This Coupon and Purchase of 3 Pkgs. Hormel LUNCHEON MEAT

Western Super Markets - Expires Sat., Jan. 16

25 FREE S&H GREEN STAMPS

With This Coupon and Purchase of 1 Lb. Zeigler's PORK SAUSAGE

Western Super Markets - Expires Sat., Jan. 16

25 FREE S&H GREEN STAMPS

With This Coupon and Purchase of 1 LB. DELICIOUS CONEYS

Western Super Markets - Expires Sat., Jan. 16

50 FREE S&H GREEN STAMPS

With This Coupon and Purchase of 98c Size One-A-Day VITAMIN PILLS

Western Super Markets - Expires Sat., Jan. 16

50 FREE S&H GREEN STAMPS

With This Coupon and Purchase of ½ Gal. BARBER'S ICE CREAM

Western Super Markets - Expires Sat., Jan. 16

MORTGAGE
FORECLOSURE SALE

Default having been made in the payment of the indebtedness secured by that certain mortgage executed by John Floyd Massey and wife Mildred R. Massey to Diamond Construction Company of Alabama on the 10th day of November, 1960, said mortgage being recorded in the Office of the Judge of Probate of Shelby County, Alabama, in Volume 269, Record of Mortgages, at Page 211, the undersigned, Diamond Construction Company of Alabama as mortgagee, under and by virtue of the power of sale contained in said mortgage, will sell at public outcry to the highest bidder for cash, in front of the Shelby County Courthouse at Columbiana, Alabama on the 21st day of January, 1965, during the legal hours of sale, the following described real estate, situated in Shelby County, Alabama, to-wit:

Commence at the southwest corner of NE¼ of SE¼ of SW¼ of Section 24, Township 20, Range 3 West, and run North along said ten acre line 470 feet to the point of beginning. Thence turn 137 degrees 55 minutes to the right and run 292 feet; thence turn 103 degrees to the left and run 283 feet; thence turn 115 degrees to the left and run 361 feet to the west line of said ten acres; thence along same south 80 feet to the point of beginning; being situated in the NE¼ of SE¼ of SW¼ of said Section 24, Township 20, Range 3 West.

This sale is made for the purpose of paying the indebtedness secured by said mortgage, as well as the expense of foreclosure.

This the 22nd day of December 1964.

Diamond Construction
Company of Alabama
Mortgagee
Earl C. Bloom Jr.
Attorney for Mortgagee
12/31/64 1/7,14/1965

LEGAL NOTICE

Estate of John T. Rucker, Deceased.

PROBATE COURT

Letters Testamentary of said deceased having been granted to the undersigned on the 22 day of December, 1964, by the Hon. Conrad M. Fowler, Judge of the Probate Court of Shelby County, notice is hereby given that all persons having claims against said estate are hereby required to present the same within time allowed by law or the same will be barred.

Lucille Rucker
Executrix of the Last Will and Testament of John T. Rucker, deceased
12/31/64 1/7,14/1965

PUBLICATION

State of Alabama VS. Lizzie Smith, Et Al

In the Probate Court of Shelby County, Alabama

TO: Alma Roberson, 521 East Breckenridge St., Fort Wayne, Indiana

Pvt. Tommy Lee Lewis, RA 14469628, Service Batry. Howelin 6 Artry., Fort Sill, Oklahoma

Charles Smoot, 448 North 4th St., Birmingham, Alabama

Clifton Robinson, 784 Acheson St., Columbus, Ohio

Lola W. Calhoun, 739 Princeton Place, N.W., Washington, D.C.

You will take notice that the commissioners appointed in this cause returned an award in the amount of $325.00 for those who own an interest in the real estate described in Parcel C the application for condemnation, and that on the 5 day of January, 1965, Ethel Smoot and Charles Lewis filed their claim for a portion of said award, and that the Court has fixed the 6 day of February, 1965, as the time for hear said claim.

You are further notified that you may appear and contest said claim, or make claim for any portion thereof as you may determine to be just and proper.

State of Alabama VS. Z. S. Cowart, Et Al

TO: All parties named above:

You will take notice that Ethel Smoot and Charles Lewis filed their claim for a portion of the award made by the commissioners in this cause of Tracts No. 29 and 30, and the court has set the 6 day of Fberuary, 1965, as the date to hear said claim.

You are further notified that you may appear and contest said claim, or make claim for any portion thereof as you may determine to be just and proper.

This the 6 day of January, 1965.

Conrad M. Fowler
Judge of Probate
1/14,21,28/1965

MORTGAGE
FORECLOSURE NOTICE

Default having been made in the terms of that mortgage executed on the 23rd day of August, 1960, by George M. Calvin and wife Annie F. Calvin to Jim Walter Corporation which said mortgage is recorded in the Office of the Judge of Probate, Shelby County, Alabama, in Record of Mortgage, Book 268, Page 240, and default continuing, and by virtue of the power of sale contained in said mortgage, the following described property will be sold at public outcry, for cash, to the highest bidder, in front of the Courthouse door of said County, during the legal hours of sale, on the 8th day of February, 1965.

From the NW corner of the SW¼ of the NE¼ of Sec. 10 Tp. 20 S, R 2 W, run south 2° 15" East along the west boundary line of the said SW¼ of the NE¼ Sec. 10, Tp. 20, R 2W, for 155 ft., thence turn an angle of 120° to the left and run north 57° 45" East 1170.0 ft. to the point of the land herein described and conveyed thence continue North 57° 45" East for 150.0 ft. thence turn an angle of 120° to the right and run South 2° 15" East for 290.4 ft. thence turn an angle of 60° to the right and run South 57° 45" west for 150 ft; thence turn an angle of 120° to the right and run north 2° 15" west 290.4 ft. to the point of beginning.

This being a part of the NW¼ of the NE¼ of Sec. 10, Tp. 20 S. Range 2 W. and being one acres.

Said sale is made for the purpose of paying the mortgage debt and cost of foreclosure.

R. A. Norred, Attorney
209 Clark Building
1926 4th Ave., No.
Birmingham 3, Ala.
12/31/64 1/7,14,21/1965

NOTICE OF MORTGAGE
FORECLOSURE SALE

State of Alabama, Shelby County

Default having been made in the payment of the indebtedness secured by a first mortgage on the following described land, executed by Bobby Ray Stewart and wife, Gail Stewart, to A. B. Baxlye on March 24, 1964, and recorded in Mortgage Book 287 page 236 in the Probate Office of Shelby County, Alabama, notice is hereby given that said mortgagee will sell for cash on the 12th day of February, 1965, within the legal hours of sale to the highest bidder, at public auction, at the front steps of the Court House for Shelby County at Columbiana, Alabama, the real property described as follows:

The East Half of Lots 23 and 24 in Block 26 according to Dunstan's map and survey of the Town of Calera, situated in Shelby County, Alabama.

The proceeds from said sale will be applied to the paying first the expense of advertising and selling and the payment of a reasnoable attorney's fee and second, the amount with interest that may be due on said mortgage and note and the surplus, if any, to be turned over to the mortgagors.

This the 5th day of January, 1965.

A. B. Baxley, Mortgagee
Karl C. Harrison
Attorney for Mortgagee
1/7,14,21,28/1965

LEGAL NOTICE

Hooper & McDonald hereby give notice that they have completed the contract with Shelby County for the construction of project: SACP-4500-I (3) (4-9) and the county has set the date for final settlement as February 12, 1965. All claims should be filed in our office in Andalusia, Alabama before the date of final settlement.

Hooper & McDonald
1/14,21,28/65 2/4/1965

LEGAL NOTICE

Hooper & McDonald hereby give notice that they have completed the contract with Shelby County for the construction of project: SACP-4408-A & SCP-25 (A-N) and the County has set the date for final settlement as February 12, 1965. All claims should be filed in our office in Andalusia, Alabama before the date of final settlement.

Hooper & McDonald
1/14,21,28/65 2/4/1965

LEGAL NOTICE

This is to notify all persons that on or after this date, January 14, 1965, I will not be responsible for any debts other than those incurred by myself.

Charles Atchison
Siluria Rt. 1, Alabama
1/14,21,28/1965pd

MORTGAGE

FORECLOSURE SALE

Default having been made in the payment of the indebtedness secured by that certain mortgage executed by James L. Mims and wife Dovie Mims to Birmingham Federal Savings & Loan Assn. on the 24th day of January, 1964, said mortgage being recorded in the office of the Judge of Probate of Shelby County, Alabama, in Volume 286, Record of Mortgages, at page 378, which said mortgage was duly transferred and assigned to W. A. Belcher Lumber Company on July 21st, 1964 by instrument recorded in Volume 231, at Page 814 in said Probate Office, the undersigned, W. A. Belcher Lumber Company, as mortgagee-transferee, under and by virtue of the power of sale contained in said mortgage, will sell at public outcry to the highest bidder for cash, in front of the entrance of the Shelby County Court House, at Columbiana, Shelby County, Alabama, on the 2nd day of February, 1965, during the legal hours of sale, the following described real estate, situated in Shelby County, Alabama, to-wit:

Part of SW¼ of SE¼ of Section 19, Township 20 South, Range 2 West and more particularly described as follows: Commence at the SE corner of the above described SW¼ of SE¼ and in a westerly direction along the South line of said ¼-¼ run a distance of 706.96 feet; thence turn an angle of 127 deg. 12 minutes to the right for a distance of 300.00 feet to the point of beginning; thence continue along the same said course for a distance of 200.00 feet; thence turn an angle of 90 deg. 00 minutes to the left for a distance of 200.00 feet; thence turn an angle of 90 deg. 00 minutes to the left for a distance of 200.00 feet; thence turn an angle of 90 degrees 00 minutes to the left for a distance of 200.00 feet to the point of beginning. Mineral and mining rights excepted.

Situated in Shelby County, Alabama.

This sale is made for the purpose of paying the indebtedness secured by said mortgage, as well as the expenses of foreclosure.

W. A. Belcher Lumber
Company
Mortgagee-Transferee
Charles L. Denaburg
Attorney for
Mortgagee-Transferee
1/7,14,21/1965

MORTGAGE

FORECLOSURE SALE

Default having been made in the indebtedness secured by that certain mortgage executed by Margaret Joyce and Charles W. Startley to Outdoor Development Company, Inc. on the 25th day of April, 1961, said mortgage being recorded in the Office of the Judge of Probate of Shelby County, Alabama, in Volume 271, Record of Mortgages, at Page 622.

Whereas, Outdoor Development Company, Inc. did subsequently transfer, sell, convey, assign and deliver to a third party such aforesaid mortgage, the indebtedness and note securely thereby and its interest in the lands and properties covered by such mortgage.

Therefore, the undersigned as Assignee, under and by virtue of the power of sale contained in said mortgage, will sell at public outcry to the highest bidder for cash, in front of the Court House at Columbiana, Shelby County, Alabama, on the 2nd day of February, 1965, during the legal hours of sale, the following described real estate, situated in Shelby County, Alabama, to-wit:

All that certain tract or parcel of land, together with all improvements thereon, situate, lying and being a lot situated in the Southeast Quarter of Southwest Quarter, Section 12, Township 20, Range 1 West of Shelby County, Alabama, and being the same tract or parcel of land deeded to Margaret Joyce Startley and Charles W. Startley by Warranty Deed dated April 4, 1961 from C. L. Joyce and Gladys M. Joyce, and recorded in the Office of the Judge of Probate of Shelby County, Alabama, in Deed Book 214, Pages 675-767.

This sale is made for the purpose of paying the indebtedness secured by said mortgage, as well as the expense of foreclosure.

Family Mortgage Company
a Georgia Corporation,
Assignee
H. R. Smith, Attorney for
Assignee
1/7,14,21/1965

LEGAL NOTICE

The State of Alabama, Shelby County

In Shelby County Law and Equity Court, In Equity

Case No. 613

Ada Neeley Davis, Complainant vs. William Davis, Respondent

In this cause it being made to appear to the Register by Affidavit of Complainant, Ada Neeley Davis that the Respondent is a non-resident of Alabama, and that his postoffice address is unknown, and cannot be ascertained after reasonable effort, and further that in the belief of said affiant, the Respondent is of the age of twenty-one years; it is therefore ordered by the Register that publication be made in the Shelby County Reporter a newspaper published in Columbiana, Alabama, once a week for four consecutive weeks, requiring William Davis, the said Respondent, to plead, answer or demur to the Bill of Complaint in this cause by the 5th day of February 1965, or in thirty days thereafter a decree Pro Confesso may be taken against him.

Done at office in Columbiana, Alabama, this the 4th day of January, 1965.

L. G. Fulton, Ex-Officio
Register
1/7,14,21,28/1965

LEGAL NOTICE

Estate of Jimmy Abrams, Jr., Deceased.

PROBATE COURT

Letters Testamentary of said deceased having been granted to the undersigned on the 5 day of January, 1965 by the Hon. Conrad M. Fowler, Judge of the Probate Court of Shelby County, notice is hereby given that all persons having claims against said estate are hereby required to present the same within time allowed by law or the same will be barred.

Ruth Pearl Garrett Abrams
Administratrix of the Estate of
Jimmy Abrams, Jr., deceased
1/7,14,21/1965

LEGAL NOTICE

Blount Brothers Corporation hereby gives notice that they have completed Contract with the State of Alabama for construction of Project No. I-65-2(17)188-"F" in Shelby County, and that the State has set the date for final settlement as January 21, 1965. All claims should be filed at our office in Montgomery, Alabama, before date set for final settlement.

Blount Brothers
Corporation
12/31/64 1/7,14,21/1965

MORTGAGE
FORECLOSURE SALE

Default having been made in the payment of the indebtedness secured by that certain mortgage executed by Hubert Howell and Della Howell to T. M. Burgin Demolition Co., Inc., on the 15 day of August, 1962, said mortgage being recorded in the office of the Judge of Probate of Shelby County, Alabama, in Volume 279 Record of Mortgages, at page 74, the undersigned, T. M. Burgin Demolition Co., Inc., as mortgagee, under and by virtue of the power of sale contained in said mortgage, will sell at public outcry to the highest bidder for cash, in front of the entrance of the Court House, at Columbiana, Shelby County, Alabama, on the 19th day of February, 1965, during the legal hours of sale, the following described real estate, situated in Shelby County, Alabama, to-wit:

A lot or parcel of land located in the NE¼ of the SE¼ Section 35, Tp. 21, R 3 W, Shelby County, Alabama, more particularly described as follows: Begin at the Northeast corner of the NE¼ of the SE¼ of Section 35, Township 21, Range 3 West, run thence west along the North boundary line of said quarter-quarter section a distance of 210 feet to a point, thence run South and parallel with the East Boundary line of said quarter-quarter section a distance of 210 feet to a point; run thence East and Parallel with the North line of said quarter-quarter section a distance of 210 feet to a point on the East line of said quarter-quarter section; thence North along said East line a distance of 210 feet to point of beginning.

This sale is made for the purpose of paying the indebtedness secured by said mortgage, as well as the expenses of foreclosure.

T. M. Burgin Demolition
Co., Inc., Mortgagee
W. F. Spencer
Attorney for Mortgagee
1/7,14,21,28/1965

MORTGAGE
FORECLOSURE SALE

Default having been made in the payment of the indebtedness secured by that certain mortgage executed by Thomas Lee Fort and wife, Lula Fort, to W. A. Carlisle, Sr., on the 2nd day of August, 1963, said mortgage being recorded in the office of the Judge of Probate of Shelby County, Alabama, in Volume 283, Record of Mortgages, at page 742, the undersigned, W. A. Carlisle, Sr., as mortgagee, under and by virtue of the power of sale contained in said mortgage, will sell at public outcry to the highest bidder for cash, in front of the Court House at Columbiana, Shelby County, Alabama, on the 4th day of February, 1965, during the legal hours of sale, the following described real estate, situated in Shelby County, Alabama, to-wit:

Part NW¼ of NW¼ beg. NW cor. S 1245 ft. from beg: S 75 ft: E 105 ft: NW 115 ft. to beg. 3 room house (½ acre).

Lot NE¼ of SW¼ beg. 500 ft. S of NW cor. S 420 ft: E 210 ft. N 420 ft. W 210 ft. to beg: Less 1 ac; less ¼ ac ¼ ac, sold to Mamie Allbrittan.

This sale is made for the purpose of paying the indebtedness secured by said mortgage, as well as the expenses of foreclosure.

W. A. Carlisle, Sr.
Mortgagee
George V. Eyraud, Jr.
Attorney for Mortgagee
527 Frank Nelson Building
Birmingham, Alabama
1/14,21,28/1965

LEGAL NOTICE

Estate of C. D. Townsend, Deceased

PROBATE COURT

Letters of Administration of said deceased having been granted to the undersigned on the 4th day of January, 1965 by the Hon. Conrad M. Fowler, Judge of the Probate Court of Shelby County, notice is hereby given that all persons having claims against said estate are hereby required to present the same within time allowed by law or the same will be barred.

Merinda G. Townsend
as Administratrix of the Estate
of C. D. Townsend, deceased
1/7,14,21/1965

State investigators made a total of 563 arrests during fiscal 1964.

OUR SOIL ★ OUR STRENGTH

DISTRICT SOIL CONSERVATION NEWS

By B. F. Hatchett
and G. C. Starcher

J. F. Suttle, Columbiana cooperator, has just completed a sixty by ninety foot, six and a half foot deep stock waterhole dug with ACP cost-sharing assistance.

While we are anxious for cooperators of the district to apply for ACP cost-sharing to help get more conservation practices applied, seven who applied in 1964 did NOT complete approved practices. When practices approved and laid out by SCS workers are NOT carried out this means SCS time has been wasted and money tied up that might have been used by others. Please make every effort to finish jobs approved, or, if plans change, cancel the request early enough for the money to be used by some other landowner or farm operator.

The State Dept. of Conservation has delivered fish fingerlings to Paul Tidwell, Calera, (3,000) Jack Holcombe, Alabaster, (1,250) Green Valley Inc., Moore's Town (75,000) Henry Caldwell, Columbiana, (8,000), Erskine Bentley, Columbiana (2000), Cosby-Hodges, Harpersville (4,500), Braxton Taylor, Leeds (2,000). J. M. Brown, Vandiver, (6,000) and Charles Denaburg, Birmingham (7,000).

These recipients of Bream for their ponds are all district cooperators except two, and one of these will soon be.

Clearing for pasture is underway at the P. A. Garrett farm near Calera.

Walter Tatum, District Fisheries Biologist with the State Dept. of Conservation will be in Shelby County Jan. 5 to check some ponds, and on the same day the fish truck will be making more fish deliveries.

Wet fields have slowed pasture and woodland work, and even hindered dam construction on jobs underway. The R. L. Ball dam at Vandiver is still progressing nicely, however.

100 Years Ago

ALABAMIAN REQUESTS REMOVAL OF GEN. HOOD

One hundred years ago this week, Edmund Harrison, whose home in Montgomery was the "First White House of the Confederacy," wrote to President Jefferson Davis requesting the removal of General Hood from the command of the Army of Tennessee.

Harrison, a prominent planter, wrote from Montgomery asking that Hood be replaced by General J. E. Johnston. Beginning his letter with a report of conditions in Alabama, Harrison wrote, "Though not as favorable as they have been, yet they may be a great deal worse, but come what may, there is yet a determination on the part of (the) majority of our people to continue firm and to use all our resources to conquer or die.

"I regret to say, however, that since Sherman's raid through Georgia and the possession of Savannah, together with the falling back of Hood's army (after the Battle of Nashville), some are disposed to despair of our cause. The removal of Johnston whilst at Atlanta was not well received at first," Harrison reported, "but our people, having such confidence in you, complained but little; but now Hood has been tried, and by many believed incompetent in so important position and somehow exerts but little moral influence on his men, the opinion and feeling among our people and with those now returning from Tennessee is that it would produce a happy influence if General Johnston could be returned to the command of the army."

Harrison concluded, "Whilst none question your ability to decide or your self-sacrificing spirit for the good of our country, I will candidly state that the return of Johnston at this time would have a better influence than anything that could be done. I hope it may be done."

The Department of Public Safety photo lab processed 10,140 negatives during fiscal 1964, and made 7,433 prints.

"Can a small-town girl find happiness

(married to a man who's in love with his new Dodge Polara?)"

"A man who talks in his sleep about such nonsense as a 383 cubic inch V8, a 121 inch wheelbase, and over 17 cubic feet of trunk space?

A man who even smiles while he dreams about the money he saved by buying a Polara instead of big-car X? Can she?

She can if he shares it with her once in a while!"

And now a word from our sponsor: "Polara."

POLARA: Two tons of body beautiful. 383 cu. in. V8 (regular gas). Full foam seats. Plush carpeting. Polara—at your Dodge dealer's.

'65 Dodge Polara DODGE DIVISION CHRYSLER MOTORS CORPORATION

CALERA MOTOR CO. INC.

Main Street Calera, Alabama

WATCH "THE BOB HOPE SHOW," NBC-TV. CHECK YOUR LOCAL LISTING.

Department Archives and History

Shelby County Reporter

Shelby County Democrat 1948 — Shelby County Times-Herald 1959

122nd Year, Number 12 — Columbiana, Alabama — Thursday, January 21, 1965 — Established in Talladega 184[illegible]

Pen Point Paragraphs

Mildred White Wallace

YMCA Week

Next to the cross and the crescent, the YMCA's Red Triangle is the world's most widely known religious symbol. And this splendid organization will be given thoroughly earned recognition during YMCA Week, January 24-31.

The "Y" was organized 121 years ago in London for the purpose of "the improvement of the spiritual and mental condition of young men engaged in houses of business." Shortly after its transplantation to America in 1851, it broadened its aims to include improving minds, bodies, spirits and the social outlook of youth on all levels.

Among its most notable achievements has been 75 years of work in two major fields of current interest — the teen-ager and our relations with other peoples of the world. The largest single teen-ager program in North America today — the Hi-Y and Tri-Hi-Y program of the "Y"—has over 350,000 boy and girl members in more than 12,000 clubs. With "service" being the major aim, the clubs have as their purpose "to create, maintain and extend throughout school and community high standards of Christian character." And abroad the "Y" is at work in 83 countries and territories. Significantly, the World Alliance of YMCA's is today headed by an African, Dr. Charles Sherman of Liberia.

The "Y" has earned your salute —not only during the Week honoring it but every week.

Postal Portraits

Did you know that U.S. postal law forbids placing portraits of living persons on postage stamps? Therefore the portrait of no President has been placed on a stamp while he was living. The government of Guatemala, however, issued a stamp in 1938 with a likeness of Franklin D. Roosevelt on it.

Poll Tax

Only a few more days remain before the deadline — Feb. 1 — will be here and it will then be too late to pay your poll tax. Feel sure you will want to have a say-so in future elections in our county and state so take this tip from me, go by today and see Tax Collector Standifer about this matter.

The tax is $1.50 per year. Persons who are delinquent can catch up by paying $3, no matter how many years they failed to pay it.

No tax is required for federal elections — but Alabama retains it for state and local contests.

Judge Fowler Still On Active Duty

Judge C. M. Fowler is still on active duty at Marine Corps Headquarters serving on a Reserve Officer's Selection Board in Washington D.C. Judge Fowler will not be back in his office until about January 29th.

December Births and Deaths

During the month of December 17 boys and 13 girls were born in Shelby County. Fifteen deaths were reported according to a report from the Shelby County Health Department.

Judge A. L. Hardegree

Judge A. L. Hardegree held a one-day Special Term of the Shelby County Circuit Court in Columbiana, Monday. The regular Spring term of the court will be held beginning April 12.

State Cattlemen To Meet In Montgomery

Shelby County Cattlemen and their wives are planning to attend the 22nd annual Alabama Cattlemen's Assn. meeting which will be held in Montgomery beginning Feb. 4.

Some 1500 cattlemen and Cowbelles from every county in the State are expected to be present

Wildcats Get News Trophy

Shelby County High Wildcats cheered their tri-captains Thursday as they received The Birmingham News division 2-AAA football trophy. Gathered in the new school gymnasium they heard Jerry Bryan, assistant sports editor of The News, in making the presentation say this one might be the most deserved of the three they have won in succession. Growing pressure from a 32-game streak without loss was counted a big hazard. Tri-Capt. Conrad Fowler, star quarterback and president of the student body, handled the assembly. In the picture, left to right, are Coach Lamar Cost, Tri-Capt. George Bentley, Fowler, Tri-Capt. Rick McDow and Head Coach Don Bulger. (Courtesy Birmingham News)

Proposed Merger Army Reserve and National Guard

Governor George C. Wallace has directed the State Military Department to study the proposed merger of the Army Reserve into the National Guard.

Major General Alfred C. Harrison, the State Adjutant General, and his staff are studying the available details of the plan and are anticipating requirements which will arise if the program is approved.

General Harrison said he thinks the present organizational structure of the State Military Department will accommodate the anticipated changes. "It may be necessary to increase the staff of the Department because of the change," he said.

The major effects of the proposed merger would be to increase the size of the Alabama National Guard, and to change the number and types of guard units.

One of the main reasons the Defense Department is having the Guard to take in the Reserve is that the administrative machinery of the Guard of the states is set up to do the job.

General Harrison is withholding comment on the proposed merger until more complete details of the plan are released. This information is expected to be made available sometime next month.

AC Registration Begins Jan. 26th

Registration for the second term of Alabama College's 1964-65 academic year will be held Tuesday, Jan. 26, with regular classes set to begin the following day.

The mid-term bid for classes is scheduled from 8:00 a.m. to 5:00 p.m. Tuesday for upperclassmen and Fall freshmen, while transfer students and entering freshmen combine registration and orientation activities on Monday, Jan. 25.

Freshman tests are scheduled for Tuesday and Wednesday following the registration-orientation program, and class work for new students will begin on Thursday, Jan. 28.

AC registrar Miss Virginia Hendrick noted that the opening class day for entering freshmen is changed from the date printed in the college's catalogue. Classes for newly enrolled students were originally set to begin on Friday, Jan. 29.

She said students enrolling after Wednesday, Jan. 27, will be assessed an additional late registration fee.

Small Business Management Clinic To Be Held February 17th-18th In Tuscaloosa

The 13th Annual Small Business Management Clinic will hold its two-day program February 17-18 on the campus of the University of Alabama, Tuscaloosa. Registration begins Wednesday, Feb. 17, 9:30 a.m. in the lobby of the Alabama Union Building.

Announcement of the popular business clinic program is made by the members of the Small Business Management Clinic's planning committee: Mr. Frank Gafford, Birmingham CPA, General Chairman; and Mrs. Jessie F. McGaughy, Montevallo, state chairman, Alabama Federation of Business and Professional Women's Club's Small Business Clinic, and General Co-chairman.

Sponsored jointly by the Alabama Federation of B&PW Clubs, the Alabama Society of Certified Public Accountants, the Small Business Administration's Atlanta Region, and the University of Alabama, the Small Business Management Clinic fills a threefold purpose for business owners of Alabama:

(1). To focus attention on management areas and problems related to small business operation and management for improving the knowledge of the participants and promoting development of managerial effectiveness;

(2). To provide a medium for the examination and analysis of specific problem areas and related management solutions and techniques;

(3). To stimulate participants to recognize their business problem areas, and how current managerial developments can effect their business.

Cooperating organizations whose members are serving on the planning committee of the clinic include: Alabama Bankers Assoc., Alabama Council of Retail Merchants, Alabama Retail Hardware Assoc., Associated Industries of Alabama, Alabama Retail Furniture Assoc., and the Alabama Small Business Advisory Council.

The clinic is designed for individuals who have a managerial relationship to a small business or industry. The clinic will be helpful to business owners, managers, supervisors, office managers, treasurers, purchasing agents, accountants, executive secretaries, and others who have the responsibility of managing small businesses.

Pre - registration information may be requested from C. E. Adams, Coordinator Conference Activities, Box 2987, University, Alabama, or from members of your local Business and Professional Women's Club.

Red Cross Workers Hold Dinner Meeting

The Board of Directors and Officers for the Shelby Co. branch of the American Red Cross met Friday night at the Triple J Restaurant in Alabaster for a business and supper meeting. Those present were: Roy Downs, Calera; Mr. and Mrs. Herman Herold, Alabaster; Mrs. Ann Walker, Alabaster; Mrs. Oliver Head, Miss Marion Cotney, Mrs. Harold Harlin, Columbiana; Fred Cameron, Indian Springs; R. E. Ballentine, Montevallo, and S. S. McEwen, and C. E. Brackett of Wilsonville. Guests included Mrs. Rebecca McGaughey, Montevallo, Red Walker, Alabaster, Mrs. Ann Mallory, and Bob Price of Birmingham. Dinner was provided by Central State Bank of Calera.

Mrs. McGaughey presented a report from the Home Nursing Service which had been offered to the ladies of the county. She reported that 13 women were enrolled in an instructors class and that it was hoped that these ladies would return to their communities and teach home nursing classes to members of their community. Also a request had been made for a Grey Ladies class to be taught so that this service could be offered to those ill in the hospital.

Miss Marion Cotney gave an interesting report on the Blood Program in the County. Usage in Shelby County hospital through December was 336 pints. We have collected 564 pints but are short of our yearly quota by 336 pints.

The Red Cross drive will be in March. S. S. McEwen, R. E. Ballentine, and Herman Herold were appointed a committee to select a fund raising chairman for the drive.

An interesting program was presented by Mrs. Ann Mallory and Bob Price of the Blood Donor Program, Jefferson Area chapter. Slides and charts interestingly presented the story of neighbor giving blood for the sick and injured through Red Cross facilities

Mrs. Oliver Head, Sec.

Shelby County Board Of Revenue Faces Reductions In Revenue

By Conrad M. Fowler

Two serious problems of considerable gravity will confront the Shelby Board of Revenue during the coming months; both involved reductions in revenue. The program of road construction and other services provided by the Board has grown considerably over the past few years. This has been made possible by increases in both the ad valorem tax and gasoline revenues. One of these funds has already been reduced. It is true that this money may be recovered in a year or so, but it does appear at this time that it is lost for the current year. There is a possibility also that it may not be recovered and that the reduction in revenue may be much larger in 1966.

This comes about by reason of a case on the docket of the Circuit Court of Montgomery County. A rail road company has petitioned the court for an order that would grant the company the right to pay taxes on an assessed value of 20% of its property rather than the 40% valuation figure that is presently applied. It is claimed in the suit that the assessment rate is discriminatory in that the average rate of assessment by the individual of his property is only 20%. At a recent meeting of the Association of County Commissioners in Birmingham the Association voted to oppose this law suit. The body recognized that counties as well as municipalities and all agencies including schools and hospitals that are supported by the ad valorem tax have an important stake in this case. A spokesman at the Association pointed out that the individual assesses his property at 20% of the reasonable market value while the railroads apply the rate of 40% to something quite different from the reasonable market value figure. If the rail road company is successful in this suit then the decision will likely apply to all public utility assessments in the state. The utilities assess more than 600 million dollars worth of property in the state Reductions in revenue to tax supported agencies would be considerable through out the state. Already the Court has issued an order permitting the railway company and four other companies that joined in the suit to reduce their 1964 tax payment by one half. It is this reduction that has imposed a reduction in revenue on Shelby County for the current fiscal year.

The second problem involves the probability of a change in the distribution of the gasoline tax after the State Senate has been reapportioned. Reapportionment is coming. The federal Court has ordered it and has said that reapportionment will be by court order if the Legislature declines to act. It is anticipated that the large urban counties would have sufficient voting strength after reapportionment to alter the present method of dividing the gasoline revenue. Under the arrangement that has existed for many years four cents of the gasoline revenue is divided 67 equal ways among the 67 counties. This means that each county gets about $500,000.00 each year for its road program. How long this arrangement will exist after the large counties have the increased voting power is any bodys guess. Members of the Association of County Commissioners voted to support and to urge the passage of an amendment to the state constitution that would freeze the present method of distribution of the gasoline tax. One speaker at the Association meeeting pointed out, that without exception, the large counties had tremendous installations operating under the agency of the State; agencies that are supported by state dollars. It was also stated that the large counties have considerable revenue available in their general funds and the road and bridge funds for the construction of roads, but if the small counties have their gasoline revenue cut that, unlike the large counties, they would not have money from other funds available for building roads.

Shelby County Board members would not wish to have to cut back on the services provided by the Board nor are they willing to operate current programs on borrowed money. At this point there is a considerable degree of uncertainty, for 1965 and especially for 1966.

River Association To Hold Annual Meeting

Gilbert M. Dorland

Colonel Gilbert M. Dorland of Nashville, Tennessee, industrialist and former U. S. Army district engineer, will speak to the Coosa-Alabama River Improvement Association at its annual meeting in Montgomery January 27.

Plans for the afternoon and evening meeting, to be held at the Whitley Hotel, were announced by Association President Robert F. Henry, and Executive Vice President George L. Cleere, Montgomery.

A 2:00 p.m. general session will be devoted to reports of progress on improvement projects under way on the Alabama and Coosa Rivers in Alabama and the Coosa wattee River in Georgia, and activities of the Alabama State Docks Department. At a 4:00 p.m. executive session, the Association membership will elect directors, who will then elect new officers. Plans will be formulated to secure Federal appropriations for the projects on the Alabama and Coosawattee Rivers.

Colonel Dorland, who will speak at an evening dinner session is president of the Nashville Bridge Company, which he joined in 1956 after serving 20 years in the U.S. Army Corps of Engineers. He was engineer for the Nashville district for four years.

He is president of The National Waterways Conference, Inc., director of the Mississippi Valley Association, president of the Cumberland Valley Association, and a member of the Tennessee-Tombigbee Development Authority.

Alabama Power Co. Declares Dividends

At a meeting held January 15, 1965, the board of directors of Alabama Power company declared the regular quarterly dividend of $1.05 per share on its 4.20% preferred stock, $1.23 per share on its 4.92% preferred stock, $1.13 per share on its 4.52% preferred stock, and $1.16 per share on its 4.64% preferred stock for the quarter ending March 31, 1965, payable April 1, 1965, to stockholders of record March 15, 1965.

Jaycee Week Jan. 17-23

Governor George C. Wallace has proclaimed January 17-23 as "Junior Chamber of Commerce Week" in Alabama and asked for local organizations to cooperate in the observance.

As the Governor signed the proclamation he said the purpose of Jaycee Week is to focus attention on young men and the work they are doing, and emphasized that the Alabama Jaycees have done an outstanding job in the fields of community development, public information and leadership training.

"The Junior Chamber of Commerce is one of the dynamic forces actively assisting in the development of our great state," said Governor Wallace, "and I urge recognition of this service by other civic bodies and the citizens of Alabama."

The week of January 17-23 celebrates the founding of the Junior Chamber in 1915 when Henry Giessenbier saw a need for a young men's civic group and organized the first chapter, according to State President Bill Buffaloe. The movement spread so fast that in 1920 the U.S. Junior Chamber of Commerce was formed with 24 cities represented.

Today there are 4,500 Jaycees serving 112 cities and communities in Alabama. Nationally, there are a quarter of a million members working in 5,300 communities. The National Headquarters is located in Tulsa, Oklahoma, and the State Headquarters is located in Anniston.

Walter H. Henley Now With Harrison & Harrison Ins. Co.

Walter W. Henley, age 37, has arrived in Columbiana from his home in Talladega, Alabama, and is now employed as Manager of Harrison and Harrison Insurance Agency. He succeeds Jim Harrison who has moved to Huntsville, Alabama.

Mr. Henley attended Jacksonville State College and was an employee of Alabama Gas Company in Talladega for eleven years. For the past three years he has been associated with an Insurance Firm in Decatur, Alabama. He is a Captain in Reserve.

Mr. Henly plans to move his wife and four sons to Columbiana as soon as suitable living quarters can be obtained.

Bethel Church Honors Laymen

The Bethel Baptist Church invites you to worship with them on January 24th, as we join the many Southern Baptist Churches in honoring the Laymen of our churches. The services both morning and evening will be conducted by our Lay workers.

The Services are as follows:

The Song Service will be by the Men's Choir led by Bro. Ed. Lightsey.

The Speaker for the Hour will be Mr. Al Boroughs, Northport, Alabama, member of the Northport Baptist Church, A Song Leader, And a Lay Speaker who is called on in the Tuscaloosa Association to speak in absence of Pastors, you will enjoythis man.

The Evening Service with Bro. Doyce Armstrong in charge will be as follows: 7:20 to 7:30 Song Service led by the Men's Choir.

7:30 we have two Laymen from our church who will speak to us and give their personal testimonies, Mr. Marian White and Mr. J. C. Armstrong. You will be inspired by these Laymens' messages.

Rev. R. H. Hickey, Pastor

Calera Happenings

Msr. Lex Ozley

George Glass Jr. is a patient at Shelby Memorial Hospital.

Mrs. Morris C. Drees, daughter-in-law of Mrs. W. W. Godfrey, left Monday by plane to join her husband, LCDR, M. C. Drees, in Cannes, France.

Mr. and Mrs. Bryce Cobb, visited Frank Atkinson at University Hospital Sunday afternoon.

Had the pleasure of meeting Mrs. Frank Killingsworth Monday afternoon. The Killingsworths have recently moved to Calera from Montevallo. They are living in Brentwood Hills.

Just heard of the death of two of our good friends, Kavanaugh Wood and Mrs. Annie Law who passed away late Monday afternoon. Our sympathy to the families.

Mr. and Mrs. Bobby Loftin and Tim and Mrs. W. E. Henson, attended the birthday dinner of Mark Henson in Birmingham Sunday. Mark was celebrating his 3rd birthday.

Sunday evening guest of Mrs. Pearl Pilgreen were her son and family Mr. and Mrs. Julius Pilgreen and Mrs. John T. Thornton of Warrior.

A. B. Baxley is improving at South Highland Hospital. Mr. Baxley is in room 118 and would appreciate hearing from his friends.

Spent Sunday over in Sylacauga with the Luke Harris family. Enjoyed some of that good fresh pork.

Mrs. A. E. Popwell attended the funeral of Mrs. Ida Rigney at Elmwood Cemetery Sunday.

Misses Katie Jo Crawford and Joyce Seale were Sunday guest of Mr. and Mrs. Arthur Davis.

Misses Elaine Mauffrey and Ruby Pardue of Birmingham spent Thursday and Friday with Misses Hazel and Mattie Pardue.

Mrs. Doug Williams celebrated her 87th birthday January 12th. Mrs. Williams has been confined to her home for several months, and it was real good to hear her voice over the phone when she called me last week. I join many more of her friends in wishing her many more happy birthdays.

Our sympathy to the Marvin Giles family in his death Monday morning at Shelby Memorial Hospital and to the family of Mr. Glenn Alexander in his death.

Guest over the week end of Mr. and Mrs. Curtis Lucas were Mr. and Mrs. Billy Lucas of New Orleans and Mr. and Mrs. Charlie Carter, Kay and Chuck of Birmingham.

Mrs. Herman Jones of Bessemer former resident of Calera spent the week end with Mrs. Dean Holcombe.

Curtis Lucas returned home from Shelby Memorial last week and is doing fine. Glad to report Cecil Wells holding his own at Highland Baptist Hospital after surgery. Mrs. Vesta Schnell was admitted to Shelby Memorial Saturday evening and is reported doing better. Gene Pardue returned home Friday from Shelby Memorial and is doing fine.

New Hope News

By Mrs. J. M. Denson

A delightful affair was enjoyed at the Fellowship Hall Friday evening when the Mens Fellowship group along with a number of boys who are members of the Church Athletic Team were present for a dinner of assorted meats vegetables, salads and cake with coffee. Following the meal, a social hour was enjoyed when a number of projects were discussed. Approximately twenty were present for this event.

Mr. and Mrs. B. M. Ashworth have returned to their home in Mulga after having been guests of his sister, Mrs. Gordon Cross and family here Thursday.

Judy Todd Blackmon of Birmingham spent Saturday visiting Mr. and Mrs. Earl Fallin and family on Cahaba Valley Road.

Mrs. J. A. Nevin is improving at the Caraway Methodist Hospital after undergoing surgery for the second time. She fell several months ago injuring her hip.

Mrs. J. M. Denson with her daughter, Mrs. W. B. Todd were guests of Mrs. J. W. Barksdale in Powderly Thursday.

Donna Castleberry, daughter of Mr. and Mrs. Donald Castleberry has returned from Trussville where she spent several days visiting relatives.

Mr. Floyd Garrett is improving at the South Highlands Infirmary where he spent last week being treated for a slipped disk in his neck.

Early Macon of Washington, D.C. is spending some time here where he is the house guest of his daughter, Mrs. J. M. Blackwell and other relatives in the area.

Lee Street, who is identified with the U.S. Navy has returned to Memphis after a visit of several days here where he visited Mr. and Mrs. Ben Street and family.

Faye Dennis, who is a student at the Sylacauga Nursing School, spent several days visiting her parents, Mr. and Mrs. Benny Dennis on Cahaba Valley Road recently.

Mrs. Luella Moore, mother of Mrs. Taft Sheets, is showing marked improvement following an illness of several weeks.

Mrs. J. M. Wilson and Mrs. J. M. Denson were guests of Mr. and Mrs. Everett Robinson in Alabaster recently.

Will Jones who was reared here but is now a resident of Brighton, was the guest of Mr. and Mrs. Gordon Cross and other relatives in this area Friday.

Mr. and Mrs. Tommy Kelly have returned to their home in Magnolia, Ark., after spending some time here where they were house guests fo his parents, Mr. and Mrs. Lawrence Kelly and other relatives.

Mr. and Mrs. Frank Guin were among the visitors here recently when they spent the week end as guests of Mr. and Mrs. Taft Sheets. They are residents of Birmingham.

Mrs. A. W. Kelly is spending this week in Tineville, W. Va., where she is the house guest of her daughter, Mrs. Benny Lupardus and family.

Mrs. Skippy Thornton with her attractive little son, Matt, of Siluria spent Sunday here visiting her parents, Mr. and Mrs. Edward Finch on Cahaba Valley Road.

Soybeans with a test weight of 56 pounds a bushel and not more than 13 per cent moisture, two per cent damage, one per cent foreign material and ten per cent splits are graded U. S. No. 1.

Montevallo News

Maryalice Ballentine

The deadline for reservations for the annual banquet of the Montevallo Branch of AAUW is Friday, January 22nd.

The date of the banquet is Tuesday, February 2, 1965 at 6 p.m. at Alabama College. Members are urged to bring guests, and reservations should be made with Mrs. Henry Turner, treasurer. Tickets are $2.50.

Would you be interested in having a professional instructor teach your teen ager to drive a car? Your car insurance premium payments are increased considerably if your teen age son drives your car; and although the extra payment is not as large for a teen age daughter, nevertheless, it is still an increase.

Most insurance companies offer a ten per cent reduction on this extra payment if the young driver has been taught by a qualified professional driving instructor. A number of parents have indicated an interest in providing this instruction for their chilren on Saturdays in Birmingham. If you would like more information, call 665-7433.

Many insurance companies also give a further reduction on the extra premium charge if the young driver is a "B" student!

CLUB CALENDAR

Monday, January 25, Lions Club
Tuesday, January 26, Study Club; Upper Room Bible Class Dinner; Town Council Meeting, 7:30 p.m. — City Hall

MONTEVALLO GARDEN CLUB

The Montevallo Garden Club met Wednesday morning, January 20th at the home of Mrs. M. S. Mcgehee. A coffee preceeded the meeting. Mrs. Tom Fancher discussed Houseplants. She showed many varieties from which the indoor gardener may select plants suitable for various rooms in the home for various types of decorative schemes. She explained that each plant is a minature garden and its cultivation may lead to a richly rewarding experience.

Plans were announced by Mrs. M. S. Mcgehee for the benefit bridge party to be held in March. The proceeds from the party will be used to finance our town beautification projects.

Farmers soon may be able to test the moisture content of hay in the field with the help of a new device developed by the U.S. Department of Agriculture's Research Service.

CHOOSE VARIETY AND MAKE PEANUTS PAY

Choose a peanut variety that fits your cropping system and pays a bonus too!

That's what Extension Peanut Specialist Dean Bnod is telling Alabama's peanut growers. He's recommending two Virginia type varieties that have good yield potential. However, the Auburn University specialist warns that growers must be willing to look after the little details that it takes to make a bumper crop. No variety is going to do it alone.

If they meet the standards for Virginia type these varieties sell above runner prices. The first one, the Virginia Runner G-26, is usually a higher yielder than other varieties selling as runner peanuts. The second variety, the Florigiant has produced some of the highest yields ever recorded in Alabama. Both varieties have high calcium requirements and should be topdressed with gypsum or basic slag at early blooming time.

SUNDAY DINNER

January 25, 1965

All entrees include: One Meat, Two Vegetables, Tossed Green Salad (Choice of Dressing), Hot Rolls, Tea or Coffee — Dessert, Banana Pudding

ENTREES

PAN FRIED CHICKEN LIVERS AND CREAM GRAVY
ROAST BEEF WITH NATURAL GRAVY
DEEP FRIED SNAPPER FILLET
WITH TARTAR SAUCE

VEGETABLES

Buttered Cauliflower — Hotel Baked Potatoes
Fresh Sliced Tomatoes — Early June Peas
Whole Kernel Corn and Pimentoes — Creamed Carrots

$1.25

CHILDS PLATE $.85

Clara-Neal Restaurant

Calera, Alabama

SHELBY COUNTY REPORTER

Printed and Published Weekly in Columbiana, Alabama
Subscription 1 Year In Shelby County $3.12; Outside County $3.64; Out of State $4.16 — Prices Include 4% State Sales Tax.

O. G. DEXTER, Editor
MILDRED WHITE WALLACE, Associate Editor
Entered at the Columbiana Alabama Post Office as second class mail under Act of Congress of March 8, 1879.

CALERA

CALL 668-7941
COLLECT 668-2321

THE CHRISTIAN SCIENCE MONITOR

Accurate
Complete
News
Coverage

Printed in
BOSTON
LOS ANGELES
LONDON

1 Year $22 6 Months $11
3 Months $5.50

Clip this advertisement and return it with your check or money order to:
The Christian Science Monitor
One Norway Street
Boston 15, Mass.
PB-16

State Bank No. 588

REPORT OF CONDITION OF

The First Bank of Alabaster

of Alabaster in the State of Alabama at the close of business on December 31, 1964.

ASSETS		
Cash, balances with other banks, and cash items in process of collection		$ 226,728.59
U.S. Govt. obligations, direct and guaranteed		1,218,697.64
Obligations of States and political subdivisions		464,021.57
Other bonds, notes, and debentures (including $261,129.10 securities of Federal agencies and corporations not guaranteed by U.S.)		261,129.10
Loans and discounts (including $154.91 overdrafts)		1,100,555.80
Bank premises owned, furniture and fixtures $4,104.42		4,104.42
Real estate owned other than bank premises Land 10,162.59; Building under construction 44,775.92		54,938.51
Other assets		306.22
TOTAL ASSETS		$3,330,481.85
LIABILITIES		
Demand deposits of individuals, partnerships, and corporations		922,831.71
Time and savings deposits of individuals, partnerships, and corporations		1,515,428.47
Deposits of U.S. Govt. (including postal savings)		53,925.20
Deposits of States and political subdivisions		440,766.17
Certified and officers' checks, etc.		23,394.94
TOTAL DEPOSITS	$2,956,346.49	
Total demand deposits	$1,440,918.02	
Total time and savings deposits	$1,515,428.47	
TOTAL LIABILITIES		$2,956,346.49
CAPITAL ACCOUNTS		
Capital: Common stock, total par value $150,000.00		150,000.00
Surplus		50,000.00
Undivided profits		143,135.36
Reserves (and retirement account for preferred capital) Reserve for Taxes		31,000.00
TOTAL CAPITAL ACCOUNTS		374,135.36
TOTAL LIABILITIES AND CAPITAL ACCOUNTS		$3,330,481.85
MEMORANDA		
Assets pledged or assigned to secure liabilities and for other purposes		660,079.12
Loans as shown above are after deduction of reserves of		27,059.04

I, Donald N. Lathem, Cashier, of the above-named bank, do solemnly affirm that this report of condition is true and correct, to the best of my knowledge and belief.

Correct—Attest: Donald N. Lathem
George L. Scott, Jr.
T. A. Farris
Donald N. Lathem, Directors

State of Alabama, County of Shelby, ss:
Sworn to and subscribed before me this13th day of January, 1965, and I hereby certify that I am not an officer or director of this bank.
My commission expires August 28, 1965
Floetta B. Barton, Notary Public

PLAYTEX®
GIANT
JANUARY
SALE

SAVE $1.00
Playtex Living® Stretch Bra
with adjustable stretch straps, and sheer back and sides.
only $3.95 reg. $4.95

Save up to 25% on Best-Selling Playtex Bras and Girdles

SAVE $1.01
Playtex Fashion Magic® Bras (Cotton & Lace)
2 for only $3.99
reg. $2.50 ea.

(not shown)
Black Cotton & Lace
only $2.45 reg. $2.95

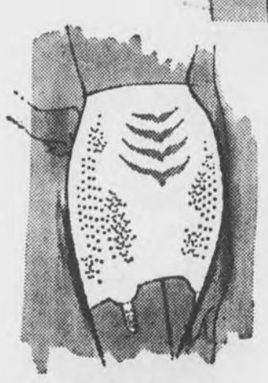

SAVE $2.00
Playtex Cloth-Lined Girdles With Fingertip Panels
only $6.95 reg. $8.95

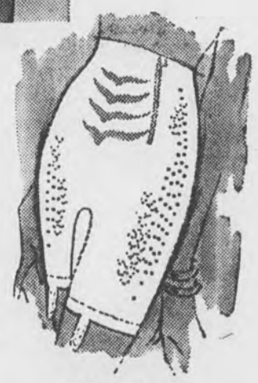

SAVE $2.00
Playtex Cloth Lined Zipper Panty Girdles with Fingertip Panels
only $9.95 reg. $11.95

SAVE $1.00
Playtex "Living" Long Line Bra
only $5.95 reg. $6.95
¾ Length Long Line Bra
only $4.95 reg. $5.95

SAVE $1.00
Playtex "Living" Sheer Bra
with sheer elastic back and sides.
only $2.95 reg. $3.95

All bra sizes—32A-44C. "D" sizes $1.00 more All girdle sizes—XS, S, M, L. Extra large sizes $1.00 more

Columbiana FALKNER'S Phone 694-3741

OBITUARIES

GEORGE F. PAYNE

Graveside services and interment were held at the Helena Cemetery January 12th at 2:00 o'clock p.m. for George F. Payne, 81, of Montevallo. Rev. Frank Ledford officiating.

Mr. Payne passed away Jan. 11th at the residence. He was a retired railroad engineer.

Survived by the wife, Mrs. Stella Payne of Montevallo; 3 daughters, Mrs. Herman Vest, Aberdeen, N. Carolina, Mrs. Mary Lou Reh, Chicago, Ill., and Mrs. James Baker of Birmingham; 1 son, Jack Payne of Montgomery; 1 sister, Mrs. Lavelle O'Brian of Selma; 5 grandchildren and 2 great-grandchildren.

Pallbearers were Herman Stone, Sam Klotzman, Clarence Chism, Otis Yeager, H. E. I. Dyer and A. H. Garrett. Hoffman Brown Service Funeral Home, Montevallo, directing.

MRS. DORA CAMP AMBROSE

Mrs. Dora Camp Ambrose, 87, passed away January 17th at the home of her daughter in Mountain Brook. Funeral services were held Monday, Jan. 18th at the Wilton Baptist Church — Interment in the Montevallo Cemetery. Rev. Eddie Ruddick and Rev. J. P. Rowe officiating.

Survived by 5 sons, O. C., of Montevallo, R. E., of Decatur, Ga., F. L. of Fairfax, Va., E. A. of Anniston and J. R. Ambrose of Robertsdale; 2 daughters, Miss Lavada Ambrose, Mountain Brook, and Mrs. Lillian Fay Griffin of Alabaster; 9 grandchildren, and 6 great-grandchildren.

Pallbearers were Cliff Sanderson, Jess Estes, Red Kellum, B. B. Curry, L. C. Payne, Truitt Farris, Tom Fancher, and Mickey McKellum.

Hoffman Brown Service, Montevallo, in charge.

Milk production in the United States probably will keep going up in 1965, but not enough to stop the slow consumption decline, predict economists.

THOMAS B. THOMPSON

Thomas B. Thompson, 76, died at his home at Wilton January 13.

Mr. Thompson moved to Wilton from Piper in 1955 after serving as postmaster of Piper. He also was formerly chairman of the board of stewards of the Piper Methodist Church and superintendent of the Sunday School.

At the time of his death he was superintendent of the Wilton Methodist Church of Sunday School. He was a Mason and a member of Zamora Temple.

The funeral was held at 2 p.m. Friday at Wilton Methodist Church. Graveside services at 3:30 p.m. in Elmwood Cemetery, Hoffman Brown-Service directing.

Surviving are two sons, T. B. Thompson Jr. and John R. Thompson of Birmingham; a sister, Mrs. J. N. Boyce, Lancaster, S.C., and two grandchildren.

IN MEMORY

In memory of our dear husband John I. Crane, who passed away Jan. 2nd, 1965 at Lloyd Noland Hospital, Fairfield, Ala.

How we did hate to see him go, but we know that God never makes a mistake. His memories will still linger as we have seen him trod around the home, trying to make it more comfortable for us. He was never idle up to his death trying to be a little help to his friends and neighbors.

But God in his love and mercies saw fit to let us live together for 49 happy years, although there were sometimes heartaches and trials which God said in His word would come to man. He will be missed so very, very much but not forgotten. Our loss is heaven's gain.

Wife: Mrs. Era Stone Crane

The Department of Public Safety gave 329,901 driver license examinations during fiscal 1964. 218,112 persons passed the test.

State investigators recovered stolen vehicles valued at $328,352 during fiscal 1964.

Your Health

SUICIDES

Every half hour around the clock in the United States at least one person takes his own life. At least is a term used advisedly, in view of the fact that most authorities familiar with the subject insist there are many more suicides than reported in statistical charts. Approximately 20,000 suicides are officially listed each year, although actual suicides are thought to be substantially more numerous. As generally conceded, there are closer to 100,000 attempted suicides.

Many suicides are believed disguised as accidents or concealed on account of probably family embarrassment, a fear of losing insurance, or for moral reasons.

Facts involving suicides present interesting sidelights. More people kill themselves on a sunny, clear day than on a dark and stormy day. There are more suicides during prosperity than in depression or during wars. The suicide rate is higher among business and professional people than among laborers. More single men take their lives than married men. The suicide rate is higher among immigrants than among native born.

There is an increase in suicides among men as they grow older, while in women there is a leveling off of suicides around thirty years of age. Every physician at sometime during his career is confronted with a patient who desires not to live.

The recognition, evaluation, and successful management of such a case is a responsibility which the physician must endeavor to meet.

Good posture adds the finishing touch to a pleasing appearance. It's a priceless addition and doesn't cost a cent.

ADMISSIONS TO SHELBY MEMORIAL HOSPITAL

Mrs. Hattie Sue Pickett, Anthony Melton, Mrs. Essie Kilgore, Robert Bradford, Leon Cragi, Benny Lawley, Marva Morrow, Vernon Attaway, Mrs. Mamie Bice and baby boy, John Isbell, Mrs. Shirley Martin, Carl D. Moore, Mrs. Irma Blewste, Cecil Pardue, Mrs. Louise Liddle, Mrs. Margie Peeples, Mrs. Lois Lewis, Charles Burnette, Bonard Hamric, William Eddings, Larry Greenhill, Mrs. Joyce Phillips and baby boy, Mrs. Evelyn Alexander, Mrs. Jane McDaniel and baby boy, Desmond Goodwin, Mrs. Robbie Lee Spear, Mattie Williams, Alfred Clark, Mrs. Lola Burnett, Pearl Scott, Mrs. Marie Hilyer and baby girl, Arthera McCarter and baby boy, Mrs. Daisy Headley, Miss Elizabeth Stockton, Harry Fullman, Mrs. Kayrene Page and baby boy, Mrs. Susan Tedford and baby girl

Robert Bean, Christine Bush, Mrs. Frances Headley and baby girl, Solly Perkins Sr. James Lee, Mrs. Jean Payne, Mrs. Irene Goss, Mrs. Cora Lee Gay, Sudie Germany, Mrs. Sandra Mulkins and baby boy, Oscar Waldrop, Mrs. Edna Curry and baby boy, Sanford Edwards, Wanda Harris, Clyde Fancher, Bobby Ann Agee

Wilsonville

By Bettie Barnes

Mrs. E. N. Carlson spent the week in Columbiana with her new grandson Paul Timothy Morris, the son of Mr. and Mrs. Leland Morris.

Mr. and Mrs. Zane Smith have another son. Russell Shane was born last week. Mrs. Waldrop is staying with them.

Mr. and Mrs. Vernon Waldrop had as their guests last week Steve and Scott Smith.

Mr. and Mrs. James Darnell spent the weekend with Mr. and Mrs. Carl Gardner.

Tom Smith came home Friday for a weekend visit with Mr. and Mrs. T. O. Smith and Miss Aileen Pope.

The Sunbeams of Wilsonville Baptist Church will meet Tuesday January 26th at 3:15 at the church.

We are glad to hear that Mrs. Essie Armstrong is doing better.

Bob Vanzant is still resting comfortably even though he is still in the hospital.

Mr. and Mrs. Eddie Templin visited with Mr. and Mrs. O. D. Blankenship and Mr. and Mrs. Chet Templin over the weekend.

Card Of Thanks

I wish to express my appreciation for the many cards and flowers received during my recent illness and for my many friends who came to see me. Also, I want to thank the doctors and staff of Shelby Memorial Hospital for their faithful service. I shall always be grateful to the men of Southern Cement who made blood donations.

Signed: Herbert McGaughy
and family
Montevallo, Ala.

State Troopers received salary increases ranging from $20 to $100 per month per man in fiscal 1964, depending upon length of service.

FARM LOANS

FARM CREDIT SERVICE

If you need money to pay your debts — buy more land — buy tractor, farm tools — Refrigerators — Stoves — To improve your buildings — to build poultry houses

SEE A. S. MIREE, MANAGER

FEDERAL LAND BANK ASSOCIATION

618 North, 22nd Street, Birmingham, Alabama OR
Wales W. Wallace Jr.'s Office, Columbiana, Alabama

Insure 2 or More Cars
at
FARM BUREAU
Get A
10%
DISCOUNT
on
Each Car

Walt Moody

City Hall Building - Columbiana, Alabama - 694-2431

REPORT OF CONDITION OF

Merchants & Planters Bank

of Montevallo in the State of Alabama at the close of business on Dec. 31, 1964.

ASSETS

Cash, balances with other banks, and cash items in process of collection	$ 698,404.71
U.S. Govt. obligations, direct and guaranteed	1,673,858.91
Obligations of States and political subdivisions	665,301.57
Other bonds, notes, and debentures (including $124,878.78 securities of Federal agencies and corporations not guaranteed by U.S.)	124,878.78
Corporate stocks	3,735.00
Loans and discounts	1,088,570.91
Bank premises owned $3,738.03, furniture and fixtures $9,099.50	12,837.53
Other assets	2,920.50
TOTAL ASSETS	$4,270,507.91

LIABILITIES

Demand deposits of individuals, partnerships, and corporations	$1,566,726.58
Time and savings deposits of individuals, partnerships, and corporations	1,821,632.09
Deposits of U.S. Govt. (including postal savings)	22,358.11
Deposits of States and political subdivisions	414,685.55
Deposits of banks	24,669.10
Certified and officers' checks, etc.	17,234.35
TOTAL LIABILITIES	$3,867,305.78

CAPITAL ACCOUNTS

Capital: Common stock, total par value $100,000.00	100,000.00
Surplus	100,000.00
Undivided profits	198,202.13
Reserves	5,000.00
TOTAL CAPITAL ACCOUNTS	$ 403,202.13
TOTAL LIABILITIES AND CAPITAL ACCOUNTS	$4,270,507.91

MEMORANDA

Assets pledged or assigned to secure liabilities and for other purposes	$ 443,742.69

I, J. P. Kelly, Vice President & Cashier, of the above-named bank, do solemnly affirm that this report of condition is true and correct, to the best of my knowledge and belief.

Correct—Attest: J. P. Kelly

F. P. Givhan
James A. Kelly
F. H. Frost, Directors

State of Alabama, County of Shelby, ss:

Sworn to and subscribed before me this 14th day of January, 1965, and I hereby certify that I am not an officer or director of this bank.

My commission expires March 4, 1967

R. C. Henderson, Notary Public

KEEP OUR CITY BEAUTIFUL

COVER IT WITH DODGES!! COV

ER IT WITH DODGES!! COVER IT WITH DODGES!!

COVER IT WITH DODGES!! COVER IT WITH DODG

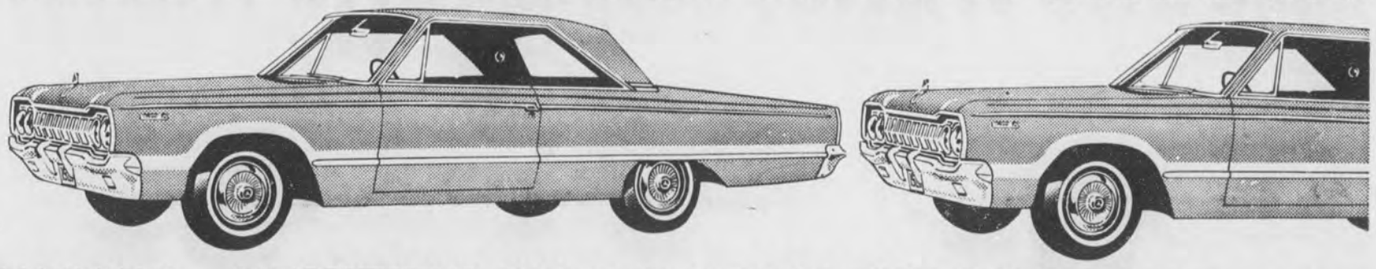

POLARA—BEAUTIFUL WAY TO LEAVE THE LOW-PRICE FIELD

No need to go broke to go big. Now you can own a big, beautiful Dodge Polara for no more than you would pay for lesser cars. See your Dodge Boys for the Big ones for '65—Dodge. Best of all wait till you hear those low prices and great deals. Do yourself a favor—visit the Dodge Boys soon!

THE DODGE BOYS

CALERA MOTOR CO. INC.
Main Street Calera, Alabama

Social and Personal Mention

MILDRED WHITE WALLACE, Society Editor

EDMONDSONS OBSERVE 50TH WEDDING ANNIVERSARY

Mr. and Mrs. Jeff Edmondson, who own and operate the Edmondson Cafe, will be closed all day Sunday, Jan. 24th as they will be honored at an Open House given in the home of Mr. and Mrs. Gene Edmondson in honor of their 50th wedding anniversary.

Friends are invited to call between the hours of 2:00 and 4:00 p.m.

Mr. and Mrs. Edmondson are highly respected by all who know them. They have been in the Cafe business for fifteen years and have made friends throughout the county who, we feel sure, will want to join the writer in extending congratulations and best wishes for many more happy anniversaries.

AZALEA TRAIL SELECTION. Lovely Mobile Azalea Trail Maids, left to right, Sarah Wilson and Mary Lowell, presented the first tickets to the selection and coronation pageant to Governor George Wallace. Ante-bellum costumes of vivid blue, green, aqua, yellow and lavendar are worn by the maids while azalea pink is the color of the costumes of the Queen and her two Ladies-in-Waiting. The Azalea Trail is sponsored by the Mobile Junior Chamber of Commerce and is planned and directed by the Jaycees.

OPEN HOUSE HONORING MR. AND MRS. EDMONDSON

Mr. and Mrs. Gene Edmondson cordially invite friends of Mr. and Mrs. Jeff Edmondson to an Open House in honor of their 50th wedding anniversary which will be held Sunday, January 24, 1965 from two o'clock to four o'clock p.m. at their home on Center Street in Columbiana, Alabama.

A.C. HOME EC STUDENTS FASHION SHOW

Alabama College coeds in the home economics department's tailoring class recently displayed their sewing skills during a fashion show held in the liberal arts college. This event was directed by Miss Mabel Owsley, associate professor of home economics at AC and featured students modeling their own handiwork, which included many original creations. Among coeds presented in the annual show were: Billie R. Lee, Montevallo; Cathy Teague, Childersburg; and Betty Rae Owens, Birmingham.

THOMAS K. ROBERTS JR.

Thomas K. Roberts, Jr. was among 84 students who qualified for degrees at Emory University at the end of the fall quarter. He will formally receive a Bachelor of Divinity degree at the June Commencement. At the present time Mr. Roberts is serving the Weogulfka Methodist Church as pastor. His parents, Mr. and Mrs. Keener Roberts reside in Columbiana.

It is reported that Howard Hill, internationally known archer and movie star, plans to return to Shelby County to make his future home. Howard is a brother of Miss Mamie Hill and now resides in California.

JANUARY ANNIVERSARIES

Jan. 21 will mean a birthday for Emmie McDonald. On Jan. 22 friends may send birthday greetings to: Jeff Hand Jr., Emily Morris, Austin Mitchell and Mary Schofield. Jan. 23 will find Mr. and Mrs. William Horton observing a wedding anniversary; and David Cardin, Perrine Jones and Bennie Sue Scroggins observing their birthdays. Mr. and Mrs. N. E. Revis will celebrate a wedding anniversary on Jan. 24; and Rusty Harden, Douglas Rasco, Ada Stone and Cecil Wilkerson will have a birthday celebration. Jan. 25 will find Mr. and Mrs. Ralph McEwen and Mr. and Mrs. G. C. Moore Jr. observing the passing of a wedding anniversary; and Michael Leonard celebrating his birthday. On Jan. 26, you may say "Happy Birthday" to Luther Fowler, Ray Lee Satterfield and Jake Smith. On Jan. 27—"Many Happy Returns of the Day" may be wished for "Miss Sue" Roberts, Janice McCormack and Ruth Pierson.

JERRY BRYAN

We had the good fortune last Thursday of chatting at Kendrick's with our friend of many years standing — Jerry Bryan — Assistant Sports Editor of Birmingham News who was in Columbiana to present the Birmingham News Trophy 3rd Division Champion to the Football Boys of SCHS—Jerry and I have many mutual friends in Birmingham and it was refreshing to travel the flash-back trail when our paths ran in a parallel direction. By the way, Jerry married a Columbiana girl—Elizabeth Farley; and had many pleasant recollections of his association with friends residing here at the time he came to visit. The personnel of the place has changed since those halcyon days—but the welcome extended Jerry on this occasion was none the less sincere.

LUTHER KENDRICK'S DAIRY BAR

For the first time the writer can remember, a Cafe in our town is now stocking Sea Food that may be had on order every day—This Cafe is known as Kendrick's Dairy Bar and its genial owner and manager, Luther Kendrick, says he is "well pleased" with the patronage he has received since coming to Columbiana from Tuscaloosa to cast his lot with us. Mr. Kendrick has joined the Kiwanis Club — and has — thru his generosity and hospitality — won over the High School set where they gather before and after the games. Last week Mr. Kendrick "treated" the A Basketball team, their managers and coaches, to a Hamburger steak dinner following their win over John Carroll. And — one of his most popular meals is breakfast with hot biscuits served every day beginning at 5 bells. Take this tip from the writer, and if you have not patronized this popular eating place right here in our town — lose no time in doing so today! You'll be glad you did!

FOR INCOME TAX RETURNS SEE DEXTERS

The accurate pencils, weilded by Mr. and Mrs. O. G. Dexter in making out income tax reports, are working many hours over-time as a lot of folk, realizing that reckoning with Uncle Sam once a year is mandatory, are seeking to get their reports filed early. Mr. and Mrs. Dexter have established an enviable record in this field and if you are interested, you may bring the facts and figures to the Reporter Office and they will be turned over to Mr. Dexter for completion.

Glad to learn that Jerry Liveoak, son of Mr. and Mrs. Elvin Liveoak, and popular student and athlete in SCHS, is reported convalescing satisfactorily at his home following a car wreck near Westover last Sunday afternoon in which accident one person was killed.

Mr. and Mrs. H. M. Gordon have returned from a vacation trip extending into Georgia and Florida.

Friends of Bruce Alverson will be glad to learn that he is recuperating satisfactorily following surgery last week in University Hospital.

THE KEY TO A GREATER LIFE THROUGH FAMILY TOGETHERNESS

The Columbiana Culture Club had a very informative program on family togetherness at the home of Mrs. W. M. Clark. Mrs. H. J. Walton gave the meditation, and Mrs. J. F. Suttle presented the program.

The program was illustrated with pictures and thought provoking questions. Certain phases of family life were discussed and then a question and answer period followed. The group participation was stimulating for all the members.

Mrs. J. I. Harrison III, who is moving to Huntsville, was presented with a gift on behalf of the club members. She was commended for the many projects and duties she fulfilled as Vice President.

The meeting was adjourned with reading of the Club Collect.

GOLDEN WEDDING ANNIVERSARY

Friends of Mr. and Mrs. L. C. Wheeler in Columbiana will want to congratulate them on January 29, 1965 at which time they will observe the passing of their 50th wedding anniversary.

DR. BETTY COSBY

Dr. Betty Cosby of Syracuse University, New York, spent the week end in Columbiana with her parents, Mr. and Mrs. Dan Cosby. Dr. Cosby was en route to Auburn University where she was to deliver the address at the annual convocation of Mortar Board.

SHEILA KEYE RASCO

Mr. and Mrs. Douglas Rasco of Columbiana, Alabama, announce the arrival of a daughter who was born in Shelby Memorial Hospital on January 18, 1965. They have named the recent addition to their family circle Sheila Keye Rasco. Her grandparents are Mrs. G. C. McDonald and Mrs. G. B. Rasco both of Columbiana.

Friends join us in extending congratulations to Columbiana's newest citizen.

Mrs. Cecil Duke is spending a few days this week at Spain Clinic in Birmingham.

Beta Club members from Shelby High are busily engaged this week in signing up for their annual convention to be held in Birmingham during March. Miss Aileen Pope and Mr. and Mrs. Jack Upchurch will accompany them.

It was back to "Button-Up-Your Overcoat" time last Saturday as a cold snap, bringing snow, sent folk scurrying for winter toggery in exchange for lighter garments enjoyed during the Spring-like weather experienced the first two weeks in January. One prognostacator of the weather says that we had a "Green Christmas" so we may look forward to a "White Easter."

Baptist Men's Day in Southern Baptist Churches will be observed next Sunday but the program will be held at a later date in the First Baptist Church in Columbiana.

Good Morning

By Milton Bird

Somedays you can't make a quarter. At night, looking back, you wonder why you didn't stay in bed, drinking juices and taking aspirin. But you didn't. You got with Jim Merrell and went bird hunting.

It was a Sears Roebuck day, that you would have wanted if you had ordered it from Roebuck, along with a new pair of Specs and two second-hand sixteen year old legs. A day when grass sparrows kicked up leaves along the road, and robins fed in a chinaberry tree, and meadow larks, lifting their slick brown heads, waddled about in the short grass.

But the first covey got up ten feet in front of the car when we parked. And the second covey, that Dan pointed a hundred feet ahead of us, were eating peas in a patch that was as clean as a skinned rabbit. The third covey we didn't see. Dan found 'em in a honeysuckle swamp, out of sight, and we couldn't find Dan. The fourth covey got up in a fellow's front yard. We found a rabbit box with a rabbit in it, and when I called to tell the man about it, his dogs ran out and scared the birds up, two hundred yards away.

Dan struck the fifth covey in a pine thicket, under a tall pine with kernels scattered over the ground, left-overs from a squirrel's dinner upstairs. He trailed through the thicket, slipping under a barbwire fence, and froze on a point thirty feet the other side.

"We gotta get over," I said.

Jim looked at the bottom strand not more than six inches off the ground. "We'll have to climb it," he said.

"If we do they'll get up as sho as God made little apples."

But we started over anyhow. I climbed up by the side of a post while Jim lifted a long leg over, and just as I reached the top and Jim lifted his other leg, the birds bubbled up, streaking toward a wateroak swamp.

Jim leaned his gun against a sapling, looked wistfully at the swamp, and said, a little quiver in his voice: "Some days you can't make a quarter,"

"Yep," I said. And then I added: "You might just as well o' stayed in bed." I glanced at the water oak swamp, with briars twenty feet high and honeysuckle as thick as crows after an owl. "Yep, you might just as well—"

L. C. TAYLOR

L. C. Taylor — affectionately called — "Whistling Taylor" — due to the fact that he always heralds his approach with a merry whistling tune — had a birthday Sunday and his wife, entertained with a dinner party in his honor Sunday evening. Those present, Bolin Cooper, Casin Hardeson, Mr. Foshee, Oscar Graf and L. O. Brown tell us it was a "festive affair!" Belated though we be—we wish for the honoree—"Many Happy Returns of the Day"—that brought him our way.

June Alverson, who was injured in an auto wreck Sunday — we regret to report remains a patient in a Birmingham Hospital suffering from some broken ribs and severe and painful bruises. June is a popular Cheerleader of Vincent High School and resides in Westover.

Glad to welcome in our office Monday, our good friends, Mrs. J. I. Crane and Mr. and Mrs. B. C. Kendrick of Chelsea. Regret to learn that the Kendrick's son-in-law, Dr. W. A. Standifer of Mountain Brook, who owns and operates an animal clinic in this area, is a surgery patient in Highland Baptist Hospital.

Dining at the Clara-Neal last Sunday night we ran into several couples who had just arrived from Blizzard Country — Chicago, Ill. and Ft. Wayne, Ind. Their account of the recent snow storm in this section of the USA made us glad all over again that we lived in Alabama. The attractive guest were spending the night at the Motel and were on their way to Florida to spend the rest of the winter.

Mr. and Mrs. Melvin Yates of Sylacauga were Sunday guest of the Wallaces in Columbiana.

Will Parker of Birmingham spent Thursday in Columbiana and brightened the day for us with his cheerful chatter. Will tells me that he plans to spend his "retired years" on his farm near Wilsonville. He is a former resident of Columbiana and a long time employee of the City of Birmingham Law Enforcement Department.

TEA HONORS MRS. TURNER

The lovely home of Mr. and Mrs. James T. Davis afforded the ladies of Columbiana the opportunity of meeting the personable new bride of Mr. Joe Turner at an informal tea on Saturday afternoon. Mrs. Davis greeted the guests and presented them to the guest of honor. Mrs. Turner is the former Miss Cynthia Kitchens of Roanoke, Alabama. She very graciously received guests in a white beaded chiffon afternoon frock along with her mother, Mrs. Jack Kitchens, who was gowned in beige crepe with matching lace and chiffon, and Mrs. J. B. Turner, Jr. in a very becoming pink raw silk.

The snow flurries outside added to the beauty and gayety of the party as 72 guests were registered by Mrs. Oliver Head from three until five.

The dining table was beautifully covered with yellow linen overlaid with white lace which lent a spring-like touch to the occasion. Two double silver candlelabra with yellow candles emphasized the exquisite arrangement of yellow and white spring flowers that centered the table. Punch was served from a silver punch bowl by Mrs. Frank Ellis, Jr. and Mrs. Elvin Hill. Other hostesses assisting with the serving were Mrs. Carlton Franks, Mrs. Donald Bulger, and Mrs. Robert N. Bolton.

Mr. and Mrs. Ben Camp of Dallas, Texas, Mr. and Mrs. Ehney A. Camp of Birmingham and Mrs. Glennie Nybeck of Montevallo were guests of Mrs. W. L. Christian in Columbiana, Monday. All had attended the funeral of Mrs. Ed Ambrose of Wilton who was buried in Montevallo, Monday afternoon. Mrs. Ambrose was a well known matron of Wilton.

Baptist Youth Rally will be held Saturday night at Mt. Signal Church beginning at 7:30 o'clock.

With this item we close our penpoint ramblings for the week to join a group of "Kennedy Rockers" who are enjoying watching the colorful LBJ inaugural extravaganza.

Cartoon Idea by Pharmacist Elmer Magdalener

You may have seen a recent cartoon depicting a midnight scene in front of a pharmacy. A woman is pounding on the door and the pharmacist is leaning out the window of his apartment over the store. "Open up," shouts the woman. "My husband is sick and I need a stamp so I can send this prescription to the mail order house."

The drug that always fails is the drug that isn't there

Far-fetched? Perhaps, but there are those who would have us believe that our present system of drug distribution is inefficient and costly, and should be replaced by presumably more efficient and cheaper centralized or bureaucratic methods. Disregarding the probable political philosophy behind these suggestions, consider what a marvelously intricate and efficient system of drug distribution we have in this country. • From the laboratories of the manufacturers comes a steady stream of new and better drugs. Warehoused and stocked by drug wholesalers, these products are available in over 53,000 pharmacies scattered across the length and breadth of our land. And complete pharmaceutical services are available from your pharmacist 24 hours a day. • The economists speak of "utility of time" and "utility of place." We simply say that your physician can confidently prescribe *what* he chooses, *when* it is needed, *wherever* you may be.

DAVIS DRUG CO. — Columbiana, Alabama

Telephone Talk

By J. L. SWITZER
Your Telephone Manager

THEY DIDN'T KNOW WHAT THEY WERE STARTING! We're talking about Gardiner Hubbard and Thomas Sanders who financed Alexander Graham Bell's early experiments and shared in his patents. That was back in the 1800's. We've come a long way from those early earthbound experiments to Telstar and trans-oceanic cables! By the way, the first telephone had 12 parts. To meet today's high standards, our phones require 475 parts!

* * *

WHY IS YOUR TELEPHONE LIKE A LADY'S COSMETIC CASE? Sound like a silly question? Well, it has a very sensible answer. Western Electric, the company that manufactures telephone parts, uses many beauty preparations in the manufacturing process. Beeswax (the same kind that goes into eye shadow) is used as a preservative for small wooden parts. A special kind of alcohol, also used in cologne, is used as a finishing solution for telephone parts. Talcum powder in pressed cores is used for loading coils which are placed in telephone circuits. You might say, the same cosmetics that subtract years from a woman's appearance, add years to the life of your phone!

* * *

HAVE YOU EVER BEEN EATEN OUT OF HOUSE AND HOME? Do you lead a charmed life? Are you merry as the day is long? If so, you're a living example of some of the immortal quotations from William Shakespeare. Day after day, all over the world, lines from his writings are in every English-speaking country. Even though his writings are hundreds of years old, his thinking is as up-to-date as tomorrow, and means as much to us as it did to the Englishmen of his time. Here are some more of his famous quotes: Method in his madness . . . give the devil his due . . . the milk of human kindness . . . elbow room . . . with bag and baggage . . . laugh yourself into stitches. And, to quote the Bard again . . . all's well that ends well!

* * *

WE HAVE A CURE FOR THE "AFTER-CHRISTMAS-THANK-YOU-NOTE-BLUES" . . . telephone your thank you's! It's such a nice, *personal* way to say "thank you." (Quicker, too!)

Home Demonstration Council Meeting

The Shelby Co. Home Demonstration Council met January 12, 1965 in Columbiana with Mrs. Edgar Whitfield, president of the Shelby Co. H. D. Council presiding. Mrs. Troy Hoagland led the singing and Mrs. George Starcher led the pledge of allegiance and gave the Devotional. Mrs. Richard Buckner acted as the council Secretary.

The tailoring workshop date was changed to Tuesday, January 19 at 9:00 a.m. in the Columbiana Court House Annex. This is open to anyone wishing to come. The Poultry Products Cooking Contest will close February 12.

A buzz session was held on "How to Have a Better Home Demonstration Program. These are some of the suggestions that came out of this informal discussion:

Clubs sponsor clubs for younger members, need for baby sitter, need of a parliamentarian, visiting membership committee, real project, prepared demonstrations, and keeping a score card on the demonstration and the manner of presentation.

Mrs. Joe Hodges, Mrs. Cecil Rubin and Mrs. Wayne Archer were asked to work up a score card to be sent to each club in February.

The following activities are planned for February and March.

February 2, Leadership School—Freezing Desserts

February 4, 4-H Council Meeting and Public Speaking Contest

February 23, Workshop for Young Families and Family Financial Planning.

February 25, Leadership school on "Becojing Styles and Fashions.

March 2, Workshop for young mothers "Making Children's Clothes.

March 4, 4-H Council Meeting

Leadership School — Money Saving Pointers in Buying Groceries.

March 30, 4-H Apron, Skirt and Dress Judging

Nell Waite, Council Reporter

Condition your galvanized food chopper before using to remove the oily protective finish applied at the factory. First, wash all parts. Then, grind a piece of suet, followed by some crackers or dry bread using all cutting attachments. Finally, re-wash all parts thoroughly. Wipe dry and air dry before reassembling.

U.S.F.&G. Life Affiliate Passes One-half Billion In Force Mark

Walter J. Jeffery, president of United States Fidelity and Guaranty Company, announce that Fidelity and Guaranty Life Insurance Company, USF&G's wholly-owned life affiliate, passed the $500,000,000 of life insurance in force mark on January 14—scarcely more than four years after the life company began operations. The first life policy was sold on November 1, 1960.

In commenting on this achievement, Mr. Jeffery emphasized that one-half billion of life insurance had been put in force much sooner than expected as a result of spontaneous action taken by the managers of USF&G's branch offices through which the Company services its independent agents throughout the country. At a meeting in the spring of 1964 these branch office managers were seeking a way to honor their Board Chairman and Chief Executive Officer, W. E. Pulleon, on his 65th birthday which will occur on February 12, 1965. Accordingly, they set a goal for themselves of $500,000,000 of life insurance in force by that date, which was far in excess of the combined production quotas that had been assigned to them by the Home Office. This ambitious goal, a personal tribute to Mr. Pullen, was reached almost a full month before the scheduled date.

At a meeting in the board room of USF&G to commemorate this achievement, Mr. Jeffery presented to Mr. Pullen, as an early birthday present from the branch office managers, a suitably inscribed plaque signed by all of the fifty-four branch office managers who had participated.

The USF&G Company is represented in Columbiana by the Rux Carter Ins. Agency.

One of the earliest uses of electricity on the farm, other than for lighting buildings, was for electric chick brooders in the 1920's.

Dept. of Public Safety Expanded

The Department of Public Safety has been expanded during the administration of Governor George C. Wallace to give State Troopers less area to patrol and to insure greater protection for the public.

In 1963, the patrol had 482 arresting officers. By November, 1964, there were 577 officers with arrest power — many of them assigned to newly created districts. Of the 577, some 456 are assigned to duty in the patrol division.

The patrol division, headed by Major John Cloud, issued 121,000 traffic citations during fiscal 1964. They issued 239,026 warning tickets.

Despite repeated warnings by the Department of Public Safety and other law enforcement agencies, driving while intoxicated continued to be one of the major reasons for highway arrests. Troopers arrested 6,000 motorists on driving while intoxicated charges during fiscal 1964.

In carrying out their duties, State Troopers worked an average 10-hour day every working day of the year. They also drove over 10-million miles from October, 1963, through October, 1964. This is the equivalent of 17 trips to the moon.

All was not law enforcement for State Trooper in 1964, Col. Lingo said as he pointed out troopers assisted 4,612 motorists in some form and investigated 15,739 traffic accidents during the fiscal year.

Veterans Reports Must Be Signed

Disabled veterans and dependents of deceased veterans through out Alabama who receive monthly pension payments and are now reporting their annual income to the Veterans Administration are urged to remember to sign the reports.

Neil R. Smart, Manager of the VA Regional Office at Montgomery, said that every year hundreds of income reports have to be returned to the pension recipients for a signature.

The law requires that pensions be paid only to persons whose annual income is less than stipulated amounts. Thus each year, an income report must be made to determine eligibility.

But a signature is necessary on the report, Mr. Smart said.

Preparation Needed For Drivers Test

Advance preparation for taking both the written and the driving portions of the driver license examination would save a great deal of time and money for the individuals taking the test and for the State, according to Public Safety Director Al Lingo.

Almost one-third of all applicants for driver licenses in 1964 failed their first examination prior to testing," he said.

Col. Lingo outlined the following eight items for drivers who want to pass the examination on the first try:

1. Obtain and study the driving handbook prior to applying for a driver examination. The informative pamphlets are available at all State Trooper Headquarters, Probate Offices and Driver License Examiner's offices.

2. Know what the tests will cover. Each applicant must pass an eye test, signs test, written examination and road test. The examiner is permitted to waive the road test for new Alabama residents if the applicant has a current out-of-state license.

3. Applicants seeking a learner's permit (15-year-old permit included), motor driven cycle license or motorcycle license must pass an eye test, signs test and written test.

4. All minor applicants (under 21) must present birth certificates to be recorded by the examiner before any part of the tests will be given.

5. Applicants over 15, but under 16, applying for learner's permits must be accompanied by a parent or guardian.

6. Applicants over 14, but under 16, may apply for a motor driven cycle license provided the vehicle does not exceed five brake horsepower. Such applicants must also be accompanied by a parent or guardian.

7. Applicants who will be required to take the road test must be accompanied to the examiner's office by a licensed driver.

8. The best time to apply for the test is 8 a.m. or 1 p.m., Monday through Friday, except on holidays.

HISTORIANS NEEDED IN WASHINGTON

Professional historians are needed for work in Federal agencies in Washington, D.C., chiefly in the Department of Defense. The U. S. Civil Service Commission today announced a new examination for filling these positions. The salaries range from $7,220 to $16,460 a year.

No written test is required. Interested applicants are required to show varying amounts of professional experience in the fields of history, political science, international law or international relations. A part of this experience must have involved the use of historical research methods. Provision is made for the acceptance of certain college teaching experience and for the substitution of applicable college study for some of the experience.

Announcements and appropriate application forms may be obtained from many post offices located throughout the country, or from the Board of Civil Service Examiners at the above address.

WALLACE HIGHWAY PROGRAM

"This Highway built by the people of Alabama under the Administration of Governor Wallace." This phrase will soon be seen by Alabama motorists at highway construction sites.

The new easy-to-read signs will appear at construction locations over Alabama. Bold six-inch black letters with a silver background make the new 4 by 8 foot signs easily read at a glance and alert motorists to evidence of road-building progress.

The practical, attractive signs can easily be transported from location to location without any change in lettering.

"And every new sign you see," said Governor George Wallace, "represents another step in our plan to give Alabama the greatest road program in its history."

Internal Revenue Seeks Correct Records

Internal Revenue is contacting some 38,000 Alabama taxpayers who filed returns on their 1962 income . . . but for whom returns for 1963 have not been recorded under the same name and social security number.

Although a principal purpose is to identify persons who should have filed but did not . . . District Director, A. J. O'Donnell, Jr., emphasized that the canvass does not mean that all . . . or even a large percentage of these taxpayers are in this class.

He said that in most cases it is expected that additional information will enable Internal Revenue to resolve discrepancies that prevented associating returns filed for the two years in its computer maintained accounts.

Mr. O'Donnell said it is in the interest of both the taxpayer and the government that complete and correct records are posted in Internal Revenue's automatic data processing system.

Letters are being mailed the individual taxpayers asking whether a return was filed . . . and if so where . . . and under what name . . . address and social security number.

If a taxpayer should have filed . . . but for any reason did not do so . . . he is told to submit a return at once . . . and pay any tax due . . . plus interest.

If the taxpayer was not required to file a return for 1963 . . . he is asked to state the circumstances.

Mr. O'Donnell pointed out that a variation in name and address . . . or the social security number . . . or other reasons may have prevented associating the 1962 and 1963 returns in the master file of taxpayers.

Some taxpayers may have had reductions in earnings in 1963 to below the level requiring filing of a return.

In any case . . . Internal Revenue is seeking to establish a proper record.

Mr. O'Donnell urged taxpayers receiving the questionnaire to fill in the information and return the form to his office promptly.

He said similar programs are being carried out in other states in the Southeast Region.

MUFFLERS AND PIPES HEADQUARTERS

SEE US FOR ALL YOUR AUTO PARTS NEEDS
BIG SAVINGS ON ALL QUALITY LINES

CALERA AUTO PARTS

Phone 668-2557

Home Owned — Home Operated

Located ½ Block West of City Hall — Calera, Alabama

J. H. Craig, Owner

SUBSCRIBE TO

The Shelby County Reporter

Let Us Serve You

Just Clip This Coupon And Mail Or Bring With Check To

Shelby County Reporter

COLUMBIANA, ALABAMA

County 3.12, Out of County in State 3.64, Out of State 4.16

NAME ----------

ADDRESS ----------

FOR - - - - SUBSCRIPTION

NEW ( ) RENEWAL ( )

USED CARS ARE READY TO GO!

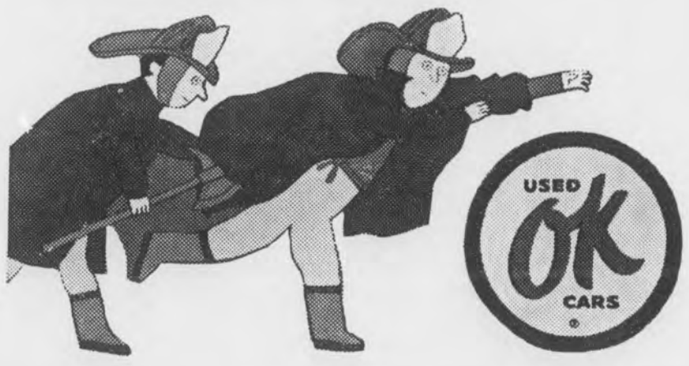

1963 CORVAIR
Spyder, 4 Speed Transmission, Radio Heater

1960 CORVAIR
500 Series, 2 Door, Radio, Heater, Excellent Condition

1959 CHEVROLET
Impala, 2 Door Hard Top, V8, Powerglide, Radio, Heater, A Nice Car

1958 CHEVROLET
4 Door Bel Air, V8 Engine, Radio, Heater Clean

1956 CHEVROLET
4 Door, Bel Air, 6 Cylinder, Straight Shift, Radio, Heater

1956 CHEVROLET
4 Door Hard Top, V8, Powerglide, Radio, Heater

1955 CHEVROLET
2 Door, 6 Cylinder, Powerglide, Radio, Heater

McDow Motor Company

Phone 694-2061 — Columbiana, Alabama

OFFICERS:

Z. S. Cowart, Sr., Ch. of Bd.
John A. Hines, Jr., President
Dr. M. L. Orr, Jr., Vice-President
Rux Carter, Treasurer
W. M. Farris, Secretary

DIRECTORS

Rux Carter
Z. S. Cowart, Sr.
W. M. Farris
Conrad M. Fowler
John A. Hines, Jr.
Dr. M. L. Orr, Jr.
Fred F. Phillips
James H. Sharbutt
Wales W. Wallace, Jr.
Homer J. Walton

STATEMENT OF CONDITION OF THE

Shelby County Savings And Loan Association

OF COLUMBIANA, ALABAMA

AT THE CLOSE OF BUSINESS DECEMBER 31, 1964

ASSETS

First Mortgage Loans	$1,502,443.01
Loans on savings accounts	29,968.22
Cash on hand	176,663.60
Office Building, Furniture, Fixtures & Equipment Less Depr.	6,258.27
Deferred charges	377 24
Stock in Federal Home Loan Bank	11,700.00
Prepayment to secondary reserve of FSLIC	12,957.89
TOTAL	$1,740.368.23

LIABILITIES

Savings accounts	$1,551,793.65
Advance from FHLB	140,168.25
Loans in process	21,099.13
Other liabilities	2,004.94
Reserve Accounts	21,920.67
Undivided profits	3,381.59
TOTAL	$1,740,368.23

State of Alabama, County of Shelby

We, John A. Hines, Jr., President Homer J. Walton Treasurer, of the above named Association do solemnly swear that the above statement is true to the best of our knowledge and belief.

Sworn and subscribed to before me this 15th day of January, 1965.

Lanice Brasher
Notary Public

John A. Hines, Jr., President
Homer J. Walton, Treasurer

Correct-Attest
Z. S. Cowart, Director
Wales W. Wallace, Jr., Director
Rux Carter, Director

COLUMBIANA DRUG COMPANY

COMPLETE PRESCRIPTION SERVICE

OPEN 2 P. M. TO 5 P. M. SUNDAYS

Report from Washington

BY

Fifth District Congressman

ARMISTEAD SELDEN

Although no legislation was passed last week by the House of Representatives, Congress was not idle. In addition to going about the business of organizing its committees, Congress also received several important messages from the White House. The first of these messages, delivered on Tuesday of last week, was the Administration's recommendations concerning education.

Broad Program

The President's message outlined a broad program of federal assistance to all levels of education—from pre-school to college—and asked Congress for the necessary legislation and funds to implement the program. The President estimated that his requests would cost $1.5 billion the first year, with two-thirds of the amount directed towards the five million school-age children whose families earn less than $2000 a year.

Included in the President's recommendations are federal grants totaling $1 billion for low-income school districts. Also, five-year programs were requested for elementary and high school libraries and for the establishment of supplemental educational centers and services.

In addition to the recommendations concerning elementary and secondary schools, the President proposed new programs for higher education, including classroom and library construction, graduate fellowships, and increased guaranteed loans to students.

Controversial

The most controversial aspect of the President's education program undoubtedly will be his proposal for the sharing of supplementary educational facilities by children in private nonprofit schools. Estimates indicate that about 15 per cent of the books and services under the program will be available to private schools.

The subject of federal aid to parochial schools, thought by many to be unconstitutional, has always been the biggest stumbling block to any proposal for federal assistance to education. The late President Kennedy, himself a Roman Catholic, was unalterably opposed to federal aid to parochial schools. Since there has been general support in the Congress for this point of view, this particular part of President Johnson's educational proposal undoubtedly will face the closest possible scrutiny.

Immigration

Another White House message received by Congress last week recommended the passage of new immigration legislation that will eliminate the present national origins system.

If the proposed legislation is enacted into law, the total number of immigrants admitted would be only slightly larger than it is today. But, instead of allocating quotas to each country based on the proportion of U.S. citizens from that country, applicants would be judged primarily on the basis of their skills and their family ties in the United States.

The legislation recommended by the President would replace the McCarran - Walter Immigration Act, which has widespread support in the Congress. Because of the popularity of the McCarran-Walter Act, there is every reason to believe that the President's proposals for new immigration laws will face stiff opposition.

100 Years Ago

NORTHERN ALABAMA SEEKS RE-UNIFICATION WITH THE NORTH

One hundred years ago this week, Assistant Secretary of War C. A. Dana in Washington was informed that a deputation of citizens from Northern Alabama sought re-unification with the union.

In a letter to Dana, Maj. General George H. Thomas, commanding the Union forces in North Alabama, wrote: "A deputation of citizens of Northern Alabama waited on me yesterday to consult with me as to the best mode of bringing their section back into the Union."

Thomas informed the War Office that he had suggested to the citizens to first call a convention of the people living north of the Tennessee River in order to adopt necessary measures for re-establishing civil law in their district, and then to petition President Lincoln for re-admission to the Union "as a section of Alabama, prepared in all respects to perform their duties as loyal citizens of the Government of the United States." Thomas wrote that he had informed the group that they would have to acknowledge the practical abolition of slavery and express a desire that the institution would never be restored.

After this was accomplished, he had advised them to send a delegation to Washington with a copy of the preceedings of their convention and their petition to be presented to the President.

"I think these people are sincere," Thomas informed Dana, "and hope that they may be encouraged to reorganize civil authority in their district, believing it will greatly facilitate any future efforts that may be made to re-establish civil authority in the State of Alabama, and its restoration to the Union."

State investigators made a total of 563 arrests during fiscal 1964.

Shelby News

By Betty Higgins

BAY SPRINGS

The regular monthly singing will be held at Bay Springs Baptist Church Friday night at seven-thirty. Everyone is extended a cordial invitation to attend.

SHELBY GRAMMAR SCHOOL

Approximately fifteen P. T. A. members met Wednesday of last week at the Shelby Grammar School. The devotional was given by Mrs. Clinton Guthrie. After the Secretarial and Financial report a date was set for the May Day Festival, plans were discussed for recreation programs. PTA meets again Feb. 10th at two o'clock. All parents and persons interested in Shelby School are urged to attend.

Be much in prayer for the sick in our community this week. Among them are little Suzette Bradley, daughter of Rev. and Mrs. Donald Bradley, who was admitted to Children's Hospital with pneumonia last week. Also at Children's Hospital are little Charlotte Blankinship, who has pneumonia, and Freddie Higgins, who was admitted Monday. Mrs. Frank Jordan entered the hospital at Bessemer Tuesday afternoon. Others sick in the community are Mrs. Joe White, Mrs. Olver Etress, Mann Etress, E. L. Etress and little J. W. Cardan Jr.

Glenda Dale Etress celebrated her seventh birthday Tuesday, Jan. 19th. Birthday greetings go to Tunner Thompson on Jan. 23rd. Ia Lee Hand will be observing a birthday on Jan. 24th. Jan. 25 marks another birthday for Johnnie Higgins. Last Sunday marked another year for me and I was pleasantly surprised when Lenora Duran and Trease Vanderslice dropped in with a delicious birthday cake.

Guest during the week of Mr. an Mrs. L. B. Crawford were Mrs. Billy Clumberland and Lynn of Pelham, Mr. and Mrs. Howard Cardwell of Sylacauga, Mr. and Mrs. Calvin Green, Larry, Janette Tommie and Kay of Jacksonville, Florida, Mr. and Mrs. Leslie Green, Ricky and Paula, Mr. and Mrs. Talbert Whitfield and children of Alabaster, Mr. and Mrs. Jerrel Moore and Randy of Columbiana, Mrs. Jesse Moore of Mt. Era.

Guest of Mr. and Mrs. Tunner Thompson Sunday were Mr. and Mrs. Wayde Thompson of Leeds.

Mrs. Ora B. Hamilton spent Sunday at Alabaster with her son Mr. and Mrs. Roy Hamilton.

Bookmobile Schedule

Monday, January 25

Lee Apts. - Helena 9:00; Helena School 9:20; Watts Apts. - Helena 11:35; Acton Community 12:05; Daniel Home 12:45; Bishop Home 1:35; Gordon Cross Home 2:00; Gray's Kindergarten 2:35; Little America Service Station 3:00

Tuesday, January 26

Grover Smith Home 8:20; Shelby White School 8:40; Shelby Co. Tr. Elem. School 9:40; Mt. View Apts. 10:30; Shelby Co. Tr. School 11:00; Columbiana Elem. School 12:30; Wilsonville Public Library 2:15

Wednesday, January 27

Lois' Grocery 8:30; Valley Apts. Alabaster 9:15; Alabaster Library 9:45; Thompson School 10:15; Wilson's Store 12:30; Paul Cost Home 12:55; Virginia Knight Home 1:20; Martin Garage 1:45; Moore's X Road 2:10

Thursday, January 28

Alabaster Garden Apts. 8:30; Griffin Home 8:45; Brantleyville 9:0; Maylene P. O. 9:45; Maylene School 10:05; Houston Home 10:50; Dogwood School 11:05; Bayberry School 12:00; Terrill's Grocery 1:05

Friday, January 29

Headquarters - Columbiana

The idea of growing food without sun, climate and land may not be too unreasonable. According to U. S. Department of Agriculture food products expert, enzymes are now being used to produce protein raw material in a closed system. By using flavor and color additives, this protein may be served as authentic-looking beef stews and hamburgers. Now this method is being developed for astronauts' food supply.

MORTGAGE FORECLOSURE NOTICE

Default having been made in the terms of that mortgage executed on the 23rd day of August, 1960, by George M. Calvin and wife Annie F. Calvin to Jim Walter Corporation which said mortgage is recorded in the Office of the Judge of Probate, Shelby County, Alabama, in Record of Mortgage, Book 268, Page 240, and default continuing, and by virtue of the power of sale contained in said mortgage, the following described property will be sold at public outcry, for cash, to the highest bidder, in front of the Courthouse door of said County, during the legal hours of sale, on the 8th day of February, 1965.

From the NW corner of the SW¼ of the NE¼ of Sec. 10 Tp. 20 S, R 2 W, run south 2° 15" East along the west boundary line of the said SW¼ of the NE¼ Sec. 10, Tp. 20, R 2W, for 155 ft., thence turn an angle of 120° to the left and run north 57° 45" East 1170.0 ft. to the point of the land herein described and conveyed thence continue North 57° 45" East for 150.0 ft. thence turn an angle of 120° to the right and run South 2° 15" East for 290.4 ft. thence turn an angle of 60° to the right and run South 57° 45" west for 150 ft; thence turn an angle of 120° to the right and run north 2° 15" west 290.4 ft. to the point of beginning.

This being a part of the NW¼ of the NE¼ of Sec. 10, Tp. 20 S. Range 2 W. and being one acres.

Said sale is made for the purpose of paying the mortgage debt and cost of foreclosure.

R. A. Norred, Attorney
209 Clark Building
1926 4th Ave., No.
Birmingham 3, Ala.
12/31/64 1/7,14,21/1965

NOTICE OF MORTGAGE FORECLOSURE SALE

State of Alabama, Shelby County

Default having been made in the payment of the indebtedness secured by a first mortgage on the following described land, executed by Bobby Ray Stewart and wife, Gail Stewart, to A. B. Baxlye on March 24, 1964, and recorded in Mortgage Book 287 page 236 in the Probate Office of Shelby County, Alabama, notice is hereby given that said mortgagee will sell for cash on the 12th day of February, 1965, within the legal hours of sale to the highest bidder, at public auction, at the front steps of the Court House for Shelby County at Columbiana, Alabama, the real property described as follows:

The East Half of Lots 23 and 24 in Block 26 according to Dunstan's map and survey of the Town of Calera, situated in Shelby County, Alabama.

The proceeds from said sale will be applied to the paying first the expense of advertising and selling and the payment of a reasnoable attorney's fee and second, the amount with interest that may be due on said mortgage and note and the surplus, if any, to be turned over to the mortgagors.

This the 5th day of January, 1965.

A. B. Baxley, Mortgagee
Karl C. Harrison
Attorney for Mortgagee
1/7,14,21,28/1965

LEGAL NOTICE

Hooper & McDonald hereby give notice that they have completed the contract with Shelby County for the construction of project: SACP-1500-I (3) (4-9) and the county has set the date for final settlement as February 12, 1965. All claims should be filed in our office in Andalusia, Alabama before the date of final settlement.

Hooper & McDonald
1/14,21,28/65 2/4/1965

LEGAL NOTICE

Hooper & McDonald hereby give notice that they have completed the contract with Shelby County for the construction of project: SACP-4408-A & SCP-25 (A-N) and the County has set the date for final settlement as February 12, 1965. All claims should be filed in our office in Andalusia, Alabama before the date of final settlement.

Hooper & McDonald
1/14,21,28/65 2/1/1965

LEGAL NOTICE

This is to notify all persons that on or after this date, January 14, 1965, I will not be responsible for any debts other than those incurred by myself.

Charles Atchison
Siluria Rt. 1, Alabama
1/14,21,28/1965pd

MORTGAGE FORECLOSURE SALE

Default having been made in the payment of the indebtedness secured by that certain mortgage executed by James L. Mims and wife Dovie Mims to Birmingham Federal Savings & Loan Assn. on the 24th day of January, 1964, said mortgage being recorded in the office of the Judge of Probate of Shelby County, Alabama, in Volume 286, Record of Mortgages, at page 378, which said mortgage was duly transferred and assigned to W. A. Belcher Lumber Company on July 21st, 1964 by instrument recorded in Volume 231, at Page 814 in said Probate Office, the undersigned, W. A. Belcher Lumber Company, as mortgagee-transferee, under and by virtue of the power of sale contained in said mortgage, will sell at public outcry to the highest bidder for cash, in front of the entrance of the Shelby County Court House, at Columbiana, Shelby County, Alabama, on the 2nd day of February, 1965, during the legal hours of sale, the following described real estate, situated in Shelby County, Alabama, to-wit:

Part of SW¼ of SE¼ of Section 19, Township 20 South, Range 2 West and more particularly described as follows: Commence at the SE corner of the above described SW¼ of SE¼ and in a westerly direction along the South line of said ¼-¼ run a distance of 706.96 feet; thence turn an angle of 127 deg. 12 minutes to the right for a distance of 300.00 feet to the point of beginning; thence continue along the same said course for a distance of 200.00 feet; thence turn an angle of 90 deg. 00 minutes to the left for a distance of 200.00 feet; thence turn an angle of 90 deg. 00 minutes to the left for a distance of 200.00 feet; thence turn an angle of 90 degrees 00 minutes to the left for a distance of 200.00 feet to the point of beginning. Mineral and mining rights excepted.

Situated in Shelby County, Alabama.

This sale is made for the purpose of paying the indebtedness secured by said mortgage, as well as the expenses of foreclosure.

W. A. Belcher Lumber Company
Mortgagee-Transferee
Charles L. Denaburg
Attorney for
Mortgagee-Transferee
1/7,14,21/1965

MORTGAGE FORECLOSURE SALE

Default having been made in the indebtedness secured by that certain mortgage executed by Margaret Joyce and Charles W. Startley to Outdoor Development Company, Inc. on the 25th day of April, 1961, said mortgage being recorded in the Office of the Judge of Probate of Shelby County, Alabama, in Volume 271, Record of Mortgages, at Page 622.

Whereas, Outdoor Development Company, Inc. did subsequently transfer, sell, convey, assign and deliver to a third party such aforesaid mortgage, the indebtedness and note securely thereby and its interest in the lands and properties covered by such mortgage.

Therefore, the undersigned as Assignee, under and by virtue of the power of sale contained in said mortgage, will sell at public outcry to the highest bidder for cash, in front of the Court House at Columbiana, Shelby County, Alabama, on the 2nd day of February, 1965, during the legal hours of sale, the following described real estate, situated in Shelby County, Alabama, ,to-wit:

All that certain tract or parcel of land, together with all improvements thereon, situate, lying and being a lot situated in the Southeast Quarter of Southwest Quarter, Section 12, Township 20, Range 1 West of Shelby County, Alabama, and being the same tract or parcel of land deeded to Margaret Joyce Startley and Charles W. Startley by Warranty Deed dated April 4, 1961 from C. L. Joyce and Gladys M. Joyce, and recorded in the Office of the Judge of Probate of Shelby County, Alabama, in Deed Book 214, Pages 675-767.

This sale is made for the purpose of paying the indebtedness secured by said mortgage, as well as the expense of foreclosure.

Family Mortgage Company
a Georgia Corporation,
Assignee
T. R. Smith, Attorney for
Assignee
1/7,14,21/1965

LEGAL NOTICE

The State of Alabama, Shelby County

In Shelby County Law and Equity Court, In Equity

Case No. 613

Ada Neeley Davis, Complainant vs. William Davis, Respondent

In this cause it being made to appear to the Register by Affidavit of Complainant, Ada Neeley Davis that the Respondent is a non-resident of Alabama, and that his postoffice address is unknown, and cannot be ascertained after reasonable effort, and further that in the belief of said affiant, the Respondent is of the age of twenty-one years; it is therefore ordered by the Register that publication be made in the Shelby County Reporter a newspaper published in Columbiana, Alabama, once a week for four consecutive weeks, requiring William Davis, the said Respondent, to plead, answer or demur to the Bill of Complaint in this cause by the 5th day of February 1965, or in thirty days thereafter a decree Pro Confesso may be taken against him.

Done at office in Columbiana, Alabama, this the 4th day of January, 1965.

L. G. Fulton, Ex-Officio
Register
1/7,14,21,28/1965

LEGAL NOTICE

Estate of Jimmy Abrams, Jr., Deceased.

PROBATE COURT

Letters Testamentary of said deceased having been granted to the undersigned on the 5 day of January, 1965 by the Hon. Conrad M. Fowler, Judge of the Probate Court of Shelby County, notice is hereby given that all persons having claims against said estate are hereby required to present the same within time allowed by law or the same will be barred.

Ruth Pearl Garrett Abrams
Administratrix of the Estate of
Jimmy Abrams, Jr., deceased
1/7,14,21/1965

LEGAL NOTICE

Blount Brothers Corporation hereby gives notice that they have completed Contract with the State of Alabama for construction of Project No. I-65-2(17)188-"F" in Shelby County, and that the State has set the date for final settlement as January 21, 1965. All claims should be filed at our office in Montgomery, Alabama, before date set for final settlement.

Blount Brothers
Corporation
12/31/64 1/7,14,21/1965

MORTGAGE FORECLOSURE SALE

Default having been made in the payment of the indebtedness secured by that certain mortgage executed by Hubert Howell and Della Howell to T. M. Burgin Demolition Co., Inc., on the 15 day of August, 1962, said mortgage being recorded in the office of the Judge of Probate of Shelby County, Alabama, in Volume 279 Record of Mortgages, at page 74, the undersigned, T. M. Burgin Demolition Co., Inc., as mortgagee, under and by virtue of the power of sale contained in said mortgage, will sell at public outcry to the highest bidder for cash, in front of the entrance of the Court House, at Columbiana, Shelby County, Alabama, on the 19th day of February, 1965, during the legal hours of sale, the following described real estate, situated in Shelby County, Alabama, to-wit:

A lot or parcel of land located in the NE¼ of the SE¼ Section 35, Tp. 21, R 3 W, Shelby County, Alabama, more particularly described as follows: Begin at the Northeast corner of the NE¼ of the SE¼ of Section 35, Township 21, Range 3 West, run thence west along the North boundary line of said quarter-quarter section a distance of 210 feet to a point, thence run South and parallel with the East Boundary line of said quarter-quarter section a distance of 210 feet to a point; run thence East and Parallel with the North line of said quarter-quarter section a distance of 210 feet to a point on the East line of said quarter-quarter section; thence North along said East line a distance of 210 feet to point of beginning.

This sale is made for the purpose of paying the indebtedness secured by said mortgage, as well as the expenses of foreclosure.

T. M. Burgin Demolition
Co., Inc., Mortgagee
V. F. Spencer
Attorney for Mortgagee
1/7,14,21,28/1965

MORTGAGE FORECLOSURE SALE

Default having been made in the payment of the indebtedness secured by that certain mortgage executed by Thomas Lee Fort and wife, Lula Fort, to W. A. Carlisle, Sr., on the 2nd day of August, 1963, said mortgage being recorded in the office of the Judge of Probate of Shelby County, Alabama, in Volume 283, Record of Mortgages, at page 742, the undersigned, W. A. Carlisle, Sr., as mortgagee, under and by virtue of the power of sale contained in said mortgage, will sell at public outcry to the highest bidder for cash, in front of the Court House at Columbiana, Shelby County, Alabama, on the 4th day of February, 1965, during the legal hours of sale, the following described real estate, situated in Shelby County, Alabama, to-wit:

Part NW¼ of NW¼ beg. NW cor. S 1245 ft. from beg: S 75 ft: E 105 ft: NW 115 ft. to beg. 3 room house (½ acre).

Lot NE¼ of SW¼ beg. 500 ft. S of NW cor. S 420 ft: E 210 ft. N 420 ft. W 210 ft. to beg: Less 1 ac; less ¼ ac ¼ ac, sold to Mamie Allbrittan.

This sale is made for the purpose of paying the indebtedness secured by said mortgage, as well as the expenses of foreclosure.

W. A. Carlisle, Sr.
Mortgagee
George V. Eyraud, Jr.
Attorney for Mortgagee
527 Frank Nelson Building
Birmingham, Alabama
1/14,21,28/1965

LEGAL NOTICE

Estate of C. D. Townsend, Deceased

PROBATE COURT

Letters of Administration of said deceased having been granted to the undersigned on the 4th day of January, 1965 by the Hon. Conrad M. Fowler, Judge of the Probate Court of Shelby County, notice is hereby given that all persons having claims against said estate are hereby required to present the same within time allowed by law or the same will be barred.

Merinda G. Townsend
as Administratrix of the Estate
of C. D. Townsend, deceased
1/7,14,21/1965

PUBLICATION

State of Alabama VS. Lizzie Smith, Et Al

In the Probate Court of Shelby County, Alabama

TO: Alma Roberson, 521 East Breckenridge St., Fort Wayne, Indiana

Pvt. Tommy Lee Lewis, RA 14469638, Service Batry. Howelin 6 Artry., Fort Sill, Oklahoma

Charles Smoot, 448 North 4th St., Birmingham, Alabama

Clifton Robinson, 784 Acheson St., Columbus, Ohio

Lola W. Calhoun, 739 Princeton Place, N.W., Washington, D.C.

You will take notice that the commissioners appointed in this cause returned an award in the amount of $325.00 for those who own an interest in the real estate described in Parcel C the application for condemnation, and that on the 5 day of January, 1965, Ethel Smoot and Charles Lewis filed their claim for a portion of said award, and that the Court has fixed the 6 day of February, 1965, as the time for hear said claim.

You are further notified that you may appear and contest said claim, or make claim for any portion thereof as you may determine to be just and proper.

State of Alabama VS. Z. S. Cowart, Et Al

TO: All parties named above:

You will take notice that Ethel Smoot and Charles Lewis filed their claim for a portion of the award made by the commissioners in this cause of Tracts No. 29 and 30, and the court has set the 6 day of Fberuary, 1965, as the date to hear said claim.

You are further notified that you may appear and contest said claim, or make claim for any portion thereof as you may determine to be just and proper.

This the 6 day of January, 1965.

Conrad M. Fowler
Judge of Probate
1/14,21,28/1965

Before laundering knitwear, pre-treat heavily soiled areas such as necklines and elbows with thick soap or detergent suds. To prevent snagging and stretching, put each knit in a mesh bag or pillow case before it goes in the washer.

Acrilan looks more like wool carpeting since it doesn't have the shine of nylon. Wool has a dull rather than shiny appearance.

MAKE SMALL APPLIANCES EARN THEIR KEEP

By Joyce E. Dement

No doubt many of you homemakers received small appliances for Christmas gifts. Are you getting the most from your appliances? One very important aid to this appliance is the manufacturer's instruction booklet. If you have misplaced yours, write the manufacturer for it or contact your dealer.

Many uses of appliances are sometimes overlooked. An electric skillet can be used not only as a fry pan, but for a griddle or for frozen vegetables for popping corn, simmering soup or chile, baking potatoes and apples and even upside down cakes, pot roasts and stews. Your electric blender can be used for juices of course, but also for chopping nuts, grating coconut, making cookie crumbs for a crust for pies, ices and sherberts, sandwich spreads and many other uses if you will only check your instruction booklet.

The deep fat fryer or saucepan can be used for french frying potatoes and onions, doughnuts, fritters and croquettes. It serves as a good container for buffet dishes and for cooking preserves, for baking potatoes, beans, apples, for brewing coffee and steaming puddings. Of course it is good for braising pot roasts and it may even be used to bake baking powder biscuits.

Check on your appliance whether it be a skillet, fryer, blender, mixer, toaster, saucepan or some other. You may find an extra kitchen helper ready to do a chore for you.

MUSCADINES GROW WELL OVER STATE

Muscadines — probably the easiest of all fruits to produce—do well all over the state and could be grown around every home.

John Bagby, Extension Service horticulturist, says Hunt, Scuppernong, Dulcet and Yuga are the best varieties. Since these varieties are self-sterile, producing only female blossoms, it is necessary to plant at least one vine of Tarheel, Magoon or Willard, which will bear fruit as well as pollinate other varieties.

Set one-year-old plants with a good root system any time during the dormant season — December to March. At the time of setting prune the roots to six or eight inches at top to two or three inches above the ground.

Space muscadines 20 by 14 feet, or plant 20 feet apart along the garden fence. Train muscadines to a two-wire trellis.

PLANT ROSES NOW FOR GOOD ROOTAGE

Winter is the best time to plant roses and Troy Keeble, Auburn University horticulturist, explains why.

"Early or late winter plantings are decidely better because root growth will occur during cold weather, giving the plants a growing root system when warm weather arrives," says Keeble.

Because rose gardens must get at least six hours of direct sunlight a day, give careful consideration to selecting the site for planting. Avoid planting close to trees with matted surface roots, such as maples, elms, oaks and poplars, since they will "starve out" the roses and knock off the sunlight.

Also be sure that there is air circulation around the plants. This doesn't rule out a screen planting hedge or shrub border for a windbreak or background however.

After picking a site the next step is planting. Keeble, an Extension Service specialist, lists these steps:

1. Prepare soil six to eight weeks before planting if possible. Make sure the holes are 12 inches wider and 6 inches deeper than the root system of the plant.
2. Examine the roots, remove any dead, damaged or weak ones with pruning shears.
3. Place the plant in the hole, making sure that the graft is above ground.
4. Sift soil around the roots until the hole is 2/3 full.
5. Thoroughly soak the soil with slow running water.
6. Finish filling the hole.
7. Place a 2-inch mulch around the plant to protect it from cold and excessive water loss from the soil.
8. Water the plant lightly at least once a week.

OUR SOIL ★ OUR STRENGTH

DISTRICT SOIL CONSERVATION NEWS

By B. F. Hatchett and G. C. Starcher

Recent communiques from government sources emphasize that all Civil Rights laws and rules apply to agricultural service organizations. Membership and benefits due members of the Shelby County S.C.D. have always been available on a non-discriminatory basis, as can be shown by number of members of minority races, practices applied on their land, and extent of cooperation with N.F.A.

Visiting various farms to secure data and photographs for the District Supervisors annual report some interesting items have come to light.

For instance: C. H. Alcock, Chelsea, has made his first pine pulpwood harvest cutting in a stand of seedlings planted in the spring of 1953. That's a harvest after eleven years' growth.

Mrs. E. Kerr's repair job on her farm pond seems very promising. Once badly leaking, with a strong flow of water popping up near hte downstream toe of the dam, there is no sign of this leak although the water inside the pond is gaining with each rain.

Mr. Graham, farmer for John De Buys, East Saginaw, has done a good job of cutting crop-residue (stalks, etc.) down on the surface of his cornfields. He would like to try "mulch planting" on this field. Mulch planters prepare and plant in one operation, covering surface mulch and weed seed in middles, preserving moisture, organic material, and slowing weed growth.

A. E. Bailey, Dunnavant cooperator, is hospitallized, but his S.C.S. farm pond is ready to stock with fish. Fish applications have been requested for him from the Dept. of Conservation folks.

Now is the time to get ready for early planting of bahia and Coastal Bermuda grasses . . . earliest plantings fare best.

Narrow walks in a landscape plan appear to be thin ribbons in a green bed of grass. The walk for a small house should be at least 40 to 42 inches wide. The walk around a large house and in a spacious yard should be scaled up accordingly.

One of the best investments to make when purchasing shrubs is to buy some peat moss too. Adding organic matter to the soil is a good practice before planting shrubs — true regardless of the kind of soil in the yard.

YOUR SOCIAL SECURITY

By Cecil L. Simpson,
District Manager
Social Security Administration
Birmingham, Alabama

During January farmers in Shelby County and other areas of Alabama must report the 1964 cash wages of most of their farm workers.

This annual tax return must be filed if a farm worker was paid $150 or more in cash wages by the farm employer in 1964, or if he worked for the farmer on 20 or more days during 1964 for cash pay figured on a time basis. Value of room and board is not to be included in this report.

The same rules apply to the cash wages paid to members of a farm crew, for example, the crew leader who contracts to furnish farm labor. If the crew leader pays the workers and is not himself an employee under a written agreement with the farmer, he is considered the employer and is responsible for filing the return and submitting the tax. However, the farmer is required to keep a record of the name, address and Federal Employer Identification Number of the crew leader.

The social security tax on wages paid in 1964, up to $4800 an employee, is 7¼ percent — 3⅝ percent deducted from the wage earner's pay and the same amount paid by the employer. Both the wage report, Form 943, and the tax due, should be sent to the District Directors of Internal Revenus, Birmingham, Alabama by January 31, 1964.

It is important for employers to show the correct name and social security account number of each employee on this report, together with the total wages paid to him in 1964. This saves the employer the time and expense involved in correcting an erroneous report and assures each employee that he is receiving proper credit for his earnings for social security purposes.

Foreign demand for U.S. farm products has increased more rapidly than domestic demand. Exports more than doubled between 1954 and 1964, according to economists.

The Tiger of the year was just named Car of the Year by Motor Trend.

If that isn't enough of a hint, try Quick Wide-Track. (This is their year.) Or Turbo Hydra-Matic, the new transmission you can order that does away with roaring between shifts. Coupled with any of the quicker engines for the '65 Pontiac, it saves the roaring for whenever you need it. When you don't need it, the extra-potent engines let you just loaf along. This loafing gives you the kind of economy you wouldn't expect from a looker like the '65 Pontiac. See your Pontiac dealer. He'll show you all 32 Pontiacs that are the "Car of the Year." They're the buy of the year, too.

Pontiac Quick Wide-Track Tigers

SEE THE NEW BONNEVILLE, STAR CHIEF, GRAND PRIX, CATALINA, 2+2, LEMANS, GTO AND TEMPEST AT YOUR AUTHORIZED PONTIAC DEALER.

BOWDON MOTORS Main Street - Calera, Alabama

PROFIT POTENTIAL AT HOME

Broiler Growing Pays Handsome Dividends - One Of The Best Returns On Investment Available Today. We Can Help You Get Started For This Guaranteed Income.

For More Information Contact

Ralston Purina Company

Birmingham, Alabama

TEDDY N. SCOTT
Business Phone: 323-3405
Residence Phone: 853-2155
or Trussville 665-2195

or

LEONARD CRANE
Business Phone: 323-3405
or Trussville 665-2195

WANT ADS!

USE THIS COLUMN TO BUY, SWAP, SELL OR TO ADVERTISE FOR THINGS YOU NEED

Only 75c for 25 words or less and 3c per word for each word in excess of the first 25

HELP WANTED — Man or woman to serve consumers in N. Shelby Co. or Columbiana with Rawleigh products. Steady good earnings year around. No capital required. See Garvin Raines, Rt. 1, Box 244, Siluria or write Rawleigh, ALL-260-11 Memphis, Tenn. 12/3,10.17 1/6,13,20pd

Pressure Creosoted
POSTS — POLES — LUMBER
Extra Long Life For Fences
Barns, Docks, Boat Houses.
SEAMAN TIMBER CO
Montevallo, Ala.
Phone 665-7279
7/25tf

MOBILE HOMES — $2795 and no gimmicks, 1965 10 ft. wide 2 BR with thick natural birch and modern interior, fully insulated with 1½ inch fiberglass, double sink, coppertone appliances, full colored bath, all aluminum exterior, guaranteed first class in every respect and is truly a quality mobile home lacking nothing. A big selection of other fine mobile homes at similar savings. Talladega Trailer Sales, East Battle St., Talladega, Alabama. 11/19tf

SALES AND SERVICE — John Deere Industrial and Agricultural Tractor and Equipment. Mooney Tractor Co., Wilsonville, Ala., Phone 694-5001 4/2tf

HAY FOR SALE — I will deliver Johnson Grass, Bermuda Grass, Hay grazer, Bahia Grass. All you want at $30.00 per ton or 75c per bale. Ralph Robinson, Wilsonville, Ala. Phone 694-7030 1tpd

SHOES and BOOTS, men, women, children cancelations, samples, factory damaged. Famous names selling at less than half price. DIXIE CLOTH BARNS U. S. HIGHWAY 31 Pelham, Ala. 11/7tf

NOTICE — Houses reroofed and repaired. All work guaranteed. Free estimates, phone 694-6250. O. L. Bishop. 9/24 tf

FOR SALE — Columbiana. Three bedroom, 1½ bath, brick-veneer house with built-in kitchen and central air-conditioning. FHA financing available. Call J. I. Harrison 694-1071 1/21tf

When it comes to drilling wells, well pumps, and well supplies no one beats your Fairbanks, Morse pump distributor for this area, wholesale and retail, terms to suit you. Fair Park Equip. Company, Renfroe Road, Talladega, Alabama. Phone 362-7019 day or night. 11/12tf

CLOTH mill surplus thousand of yards. 10c Yard and up. Drapery 19c yd. 2½ lbs. Quilting Batts 69c. Free Doll Dress Cloth to all little girls. DIXIE CLOTH BARNS U. S. HIGHWAY 31 Pelham, Ala. 11/7tf

SHRUBBERY FOR SALE — Shrubbery for sale in containers ready for planting anytime of the year. Call 694-7269 or visit R. L. Hollis Nursery in the Fourmile Community. 9/13tf

FOR SALE — Two liver and white Bird Dog puppies, 6 weeks old. Wayne Rasco, Columbiana, Ala.

FOR SALE — Nice Fat Hens — Laying 35 to 40 per cent. 3 for $1.00. Phone 694-7469 1/14,21ch

GENERAL HOUSE REPAIR — Large or small. Free Estimates. R. L. HOLLIS, 694-7269, Route 1, Wilsonville, Ala. 12/60tf

WELLS DRILLED — Well drilling (pumps). Slate $2.00 and up; sandrock, lime, slightly higher Jack Hartsfield, Chelsea 474-5337 J. E. Bearden, Birmingham, 879-7883 tf

FOR SALE — Beautiful wooded lots for sale in Brentwood Estates in Calera. Call Eddie Downs in Calera, office 668-7571, home 668-8881 10/1tf

HAULING — AVAILABLE FOR HAULING, MOVING AND FIRE WOOD. PHONE 663-7956 OR 668-2128 1/7,13,21pd

WELLS DRILLED — 28 years experience, Pumps, Filters, Terms. Call Bill Pugh, B'ham, 836-2265 Ap. 6 tf

FOR SALE — Dining Room suite table, 6 chairs, china cabinet and buffet — contact Adell Edmondson 694-7850 or 694-3751 1tpd

FOR RENT — 6 room house with carport. All modern conveniences, 5 miles from Columbiana, on Chelsea Road. Call 694-7539 or 694-2411 or contact Mac Stinson. 1tpd

FOR SALE — 10 acres, 6 room house, electricity, water in house, facing Gallups Cross Road. Also 5 room modern bungalow on Highway 280 three miles North Harpersville. Easy terms. Owner Phone 5955-2083, Birmingham. 1/7,14,21ch

LAMP REPAIRING — Wiring, Repairing, Rebuilding, Converting — Modern, Traditional, Contemporary. Gordon P. Hoffman, Hoffman Brown Service Funeral Home 510 Main Street, Montevallo. 1/7,14,28ch

WANTED — Mixed hardwood lumber. Contact Columbiana Pallet Company. Call 694-4931 or 694-6249. 1/14,21,28 2/4,11,18ch

LOST — One solid white, and one lemon and white Walker female Hound, in Yellow Leaf Game Preserve. Finder please call 836-1715, Birmingham, collect. W. A. Salter. Reward. 1/14,21,28pd

FOR SALE — 5 large lots ¼ mi. from Vincent School, priced to sell. Write J. E. Blankenship, 2648—5th St. N.E. Birmingham, Ala. 35215, or call 853-1669 1/14,21,28pd

Wells and Pumps
Water Guaranteed
Fast Air Rotary Method
Easy Terms. No Down Payment
Graves Drilling Co.
Phone 245-4213 Sylacauga

For COLDS take 666

Beauty for the asking
BY SUE LAYTON
Beauty Consultant
MERLE NORMAN COSMETICS STUDIO
107½ Main St., Montevallo, Ala.
Pho. 665-7345

WANTED
1000 CUSTOMERS
FOR
GASOLINE
OIL
GULFLEX
LUBRICATION
WASHING
POLISHING
BRAKE
ADJUSTING
WHEEL
BALANCING
NEW
USED
TIRES
6:30 A.M. To 7 P.M.
Week Days
8 A.M. To 5 P.M.
Sundays

HOLCOMBE'S
Gulf Service
PHONE
DW 4-9541
COLLEGE
AT HOUSE ST.,
COLUMBIANA, ALA.
GULF

FOR SALE — Army Jeep, 4 wheel drive, good condition. Call 694-2761 1tpd

FOR RENT — 4 Room Apt., Private bath, Private entrance, Reasonable rent. Call Montevallo, Ala., 665-7163 1tpd

FOR SALE — Coldspot Refrigerator. Good condition $50.00. Contact Rev. W. D. Thomas, 663-3555, Alabaster 1tch

FOR SALE OR TRADE — 1958 White Buick Hardtop. Excellent Condition. One Owner Car. Deluxe Heater, defroster, radio with front and rear speakers, automatic transmission. Tires excellent. Would consider trading for compact car. See County Engineer or call 691-3751, 694-2741 1/21,28 2/4ch

FOR SALE — Used Westinghouse 21 inch table model Television set. Operating Condition. Price $45.00 E. J. Sullivan, Columbiana 1pd

FOR SALE — Equity in Four Room unfinished house ½ mile from Coosa River. Box 173 Pelham, Ala. 1/21,28pd

DON'T merely brighten your carpets . . . Blue Lustre them . . . eliminate rapid resoiling. Rent electric shampooer $1. Rogan Furniture Co., Montevallo, Ala.

THIS WEEK! "Where the Best Deals are made! Bowdon's Economy, Calera, 5 pc. Early American Den Suites only $129.95, compare anywhere at $219.95. This beautiful suite includes settee, matching wing chair, both with solid maple frame and loose zippered reversible seat cushions and backs, 2 solid maple step tables and a solid maple cocktail table! Reg. $280.00 French Prov. Living Room Suites only $169.95. 4 pc. solid maple bedroom suites, this week for only $149.95. Save Now at Bowdon's Economy in Calera during the Big January Clearance! 1tch

DON'T JUNK IT! We will repair that washing machine, refrigerator, stove, air conditioner, dryer, water heater, etc. 14 years experience. Call Hand Appliance Service Siluria, 663-7590 1/21,28 2/4,11pd

WANTED — Farm, 20 acres or larger. Prefer farm that needs improvements or part in timber. Call 871-1925 after 6 p.m., (collect), or write H. H. Thomas, 944 South, 18th Street, Birmingham, Alabama 1/21,28 2/4

FOR RENT — 2 bed room home in Brentwood Hills. Large fire place in living room, carport. Call Calera 668-2436 1tpd

EXCLUSIVE FRANCHISE

Amazing new liquid plastic coating used on all types of surfaces interior or exterior. Eliminates waxing when applied on Asphalt Tile, Vinyl, Linoleum, Vinyl Asbestos, Hard Wood, and Furniture. Completely eliminates painting when applied to Wood, Metal, or Concrete surfaces. This finish is also recommended for boats and automobiles.

NO COMPETITION

As these are exclusive formulas in demand by all businesses, industry and homes. No franchise fee. Minimum investment $300. Maximum investment $7,000. Investment is secured by inventory. Factory trained personnel will help set up your business. For complete details and descriptive literature write: Chem-Plastics & Paint Corp., 1828 Locust, St. Louis 3, Mo. 1/21-4/15

FOR SALE — One six room house with bath and 5 acres of net-wire pasture adjoining City Limits of Columbiana. Call 694-5861. 1/21,28pd

MOBILE HOME INSURANCE — Foremost, the specialist in Mobile Home Protection. Call us. Walker Insurance Agency 663-7163, Siluria. 1/21,28 2/4,11ch

FOR SALE — 1962 Magnolia House Trailer 10'x55', three bedrooms, air conditioned, washer and dryer, 30'x10' aluminum awning, concrete patio 10'x17', cabana room attached on rear. Located on large shady lot on edge of private lake. Can be moved or sold on spot with $25.00 per month lot rent. Located about 12 miles south of Birmingham on Highway 31. Will make good bargain to right people. For more information call 822-6287 1tch

FOR SALE — 2 young sows ready to farrow; 1 white face bull 18 mos. old; 1 white face heifer, bred, 18 mos. old. A. R. Stone, Maylene, Rt. 1., 663-7956 1pd

FOR SALE — 5 room house with bath - 1 acre of land. 7 miles North of Montevallo - Pearidge. Own water system. $6,000 completely furnished. $5,500 without furniture. Call Victor Scott, B&S Insurance & Realty, Montevallo, Alabama, 665-7571 or 665-7614 1/21,28ch

WALKER INSURANCE AGENCY Ball Park Road, Siluria, Alabama. Phone 663-7163. All forms of Insurance 1/21,28ch

Read The Ads

SPECIAL
- NOW -
PASSENGER CAR
BRAKE SHOES
FOR
ALL MODELS AMERICAN MAKE PASSENGER CARS
ALL 4 - WHEELS **$7.90** EXCHANGE
QUALITY BONDED LINING — READY TO INSTALL
½ SAVING AND MORE ON MOST PASSENGER CARS
CALER AUTO PARTS
Phone 668-2557
Calera, Alabama

FOOD Center — INDIVIDUALLY OWNED AND MANAGED BY THE OWNER

STOREWIDE Food Bargains©

GREEN'S FOOD CENTER IN COLUMBIANA

PRICES GOOD JANUARY 21 - 22 - 23

Ground **BEEF** Lb. **39c**

HEAVY WESTERN SIRLOIN STEAK lb. 89c
ZEIGLER'S CONEYS lb. 49c
ZEIGLER'S BABY LINKS SAUSAGE lb. 69c
1ST CUT PORK CHOPS lb. 39c

SWIFT'S PREM. CURED 16 TO 20'S **HAMS** (Shank Portion) Lb. **39c**

BOSTON BUTT **PORK ROAST** Lb. **39c**

FOOD CENTER BACON lb. 49c
MAMMY'S BISCUITS 6 cans 39c
STRIPE TOOTHPASTE giant 7c OFF 45c
LILY PINK SALMON # 1 49c
McKenzie Frozen Mustard, Turnip, Collard GREENS 10 oz. pkgs. 10c
MOTHER'S BEST FLOUR 5 lb. bags 59c

FOOD CENTER OLEO 2 lbs. 37c
STOKELY'S FROZEN Orange Juice 2 - 6 oz. cans 49c
SNOWDRIFT LIMIT WITH $5 GROCERY PURCHASE **3 Lb. Can 59c**
BAMA'S APPLE JELLY 2 lb. jar 35c

FOOD CENTER **MAYONNAISE** Qt. **39c**

MIDWEST **ICE MILK 3 ½ Gal. $1**

Royal Cup **COFFEE** Lb. Bag **69c**

MOTHER'S BEST FAMILY SYRUP 20 oz. 39c
SUNSHINE CHOC CHIP COOKIES 25c
FREE PLASTIC BOWL With The Purchase of 3 Boxes DUNCAN HINES CAKE MIX

GIFT BOND RECEIPTS

100 FREE STAMPS
With This Coupon and Purchase Of
$7.50 OR MORE FOOD ORDER
Green's Food Center — Expires Sat., Jan. 23

100 FREE STAMPS
With This Coupon and Purchase Of
3 LB. OR MORE HAM ROAST
Green's Food Center — Expires Sat., Jan. 23

50 FREE STAMPS
With This Coupon and Purchase Of
3 Pkgs.
BIRDSEYE LEAF SPINACH
Green's Food Center — Expires Sat., Jan. 23

50 FREE STAMPS
With This Coupon and Purchase Of
½ Gal. Food Center
ICE CREAM
Green's Food Center — Expires Sat., Jan. 23

50 FREE STAMPS
With This Coupon and Purchase Of
Today's Choice
POTATO CHIPS
Green's Food Center — Expires Sat., Jan. 23

50 FREE STAMPS
With This Coupon and Purchase Of
Chef Boy ar Dees
PIZZA PIE
Green's Food Center — Expires Sat., Jan. 23

50 FREE STAMPS
With This Coupon and Purchase Of
98c LISTERINE
Green's Food Center — Expires Sat., Jan. 23

25 FREE STAMPS
With This Coupon and Purchase Of
JOHNSON'S SHOE POLISH
Green's Food Center — Expires Sat., Jan. 23

25 FREE STAMPS
With This Coupon and Purchase Of
1 Lb.
LUMBERJACK HOT DOGS
Green's Food Center — Expires Sat., Jan. 23

25 FREE STAMPS
With This Coupon and Purchase Of
14 Oz. Pkg.
SARA LEE BROWNIES
Green's Food Center — Expires Sat., Jan. 23

Shelby County High's Wildcats Going Strong

SHELBY HIGH WINS MID-STATE TOURNEY

The Shelby High Wildcats placed first in the Mid-State Conference Tournaments Saturday night, Jan. 9, at Calera. This makes the fourth consecutive year the wildcats have won this tournament.

Vincent was Shelby's first foe for the title on Wednesday night. Downing the Yellowjackets 63-43 presented Shelby's second win over Vincent for the year. High pointers for Shelby were Conrad Fowler 18, Larry Brasher 14, and Huey Burnett 12. Shooting for Vincent were Herman Karasek and Larry Denty with 9 each. The second victims for the Wildcats were the Thompson Warriors. Larry Brasher lead the Wildcats by racking up 18 big points. Conrad Fowler was next with 15 and Huey Burnett and Kenneth Wilder with 12 each. The final tally was 63-48.

For the semi-finals Thorsby was the Wildcat's opponent. Fowler sank 15 points, Brasher 13, and Carter 12. High Pointers for the Rebels were Dale Cleckler and Butch Littleton with 14 each.

Entering the finals with a 12-2 record the Wildcats were well prepared for the Montevallo Bulldogs. Stripping the net with 22 big pointers was Larry Brasher. Conrad Fowler did his share that night also with 18 along with Burnett's 13 and Wilders' 10. Charles Brownlee and Robert Walters lead the Bulldogs with 11 points each.

All Conference players from Shelby High were Conrad Fowler and Larry Brasher. Congratulations to Coach Cost and his Shelby High Basketball Team.

After the game, the Mid-State football All Stars were presented. Eight Shelby County High School boys made this team. They were Rick McDow, Jerry Liveoak, George Bentley, Conrad Fowler, Kenneth Wilder, Rusty Hardin, Lloyd Suttle, and Allen Suttle. The championship football trophy was presented to the Wildcats — this one for the third straight year.

CALERA AND JOHN CARROLL FALL TO SHELBY WILDCATS

The Shelby A team defeated the Calera Eagles on Tuesday night with a score of 76-49. Leading the Wildcats was Larry Brasher with 13 big pointers. Next was Huey Burnett racking up 16, Conrad Fowler with 15 and Kenneth Wilder with 12. For the Eagles were Bruce Nichols with 18 and Tommy Anderson with 14.

The B team was victorious over the Eagles. Their score was 19-18 with Steve Scruggs as high pointer with 8. Mike Shaw and Jerry Shaw did their share sinking 6 points each.

Shelby's foes for Friday were the John Carroll Cavaliers. The Wildcats were defeated by this team the first of the season, but were determined to clear up that mistake. Shelby's 'Fighting Five' moved from a 33-22 half time score to a 69-48 final victory tally. Stripping the net with 20 big points was Conrad Fowler. Larry Brasher followed with 13, Jerry Carter with 12, and Huey Burnett with 11. High scorers for John Carrol was Pat Claiborne with 15.

This game placed the Wildcats with a 15-2 record.

Again Shelby's B team was winner. They moved from a half-time score of 14-15 Carroll's favor to a 38-32 score, Shelby's win. Mike Shaw was top scoresman for the Wildcats tipping in 12 points. Jeff Hand was next with 11 and Mike Hill with 6. Pat Sullivan lead the Cavaliers with 18 pointers.

The B team's record now stands at 7-2.

SHELBY HIGH WINS OVER BERRY 63-55

The Shelby High Wildcats defeated Berry Tuesday night, Jan. 19th by a score of 63-55. Two All-State football players, Conrad Fowler and Ken Wilder, led the Shelby County win over Berry. Fowler sank 28 points and Wilder had 17.

The win ran Shelby County's record to 16-2 for the year.

Yarry Williams' 19 and 10 more by Bucky Howard set the Berry scoring space.

'65 FOOD PRICES TO REMAIN STEADY

Retail food prices in 1964 averaged one per cent above 1963, but in 1965 prices may not rise that much.

Auburn University Extension Service consumer economists say that the large consumption of animal products should keep prices near the present level.

Here's a breakdown of th overall outlook.

Americans will eat more beef and retail prices will go down slightly. Fewer hogs will be produced so a price increase in pork can be expected. More poultry products will be put on the dinner table in 1965 with poultry meat and egg prices averaging slightly lower than in 1964. Prices are expected to remain near the same for dairy products this year.

Price increases will be in cereals and bakery items.

BROILER PRICES UP FIRST HALF OF '65

Broiler prices look better for the first half of 1965 states Jim Hubbard, Auburn University Poultry specialist.

Output in the broiler industry may increase slightly during the first month of the new year. And, according to the Extension Service poultryman, broiler prices should stay about the same or some higher from Jan. through June.

After June, however, broiler prices may be less favorable because the good first-half prices will encourage expansion in production. Also, the hatchery supply of broiler chicks will tend to rebuild about this time.

"Even so," says Hubbard, 'prices should not drop to a great extent and broiler producers should have a better year than in 1964."

FACTS ON HABITS

Fashion & beauty report by Dee Morrison — "SETTING PRETTY"

That embarrassing "five o'clock shadow" may be a grievance to many a man, but to a woman no personal peeve quite rivals this one – three days still to go before the next appointment at the beauty salon – with a case of that bedraggled and uncontrollable hairdo known as "mid-week mop."

Not too long ago when the tousled, wind-blown look was in vogue, a devastated coiffeur might have been considered fashionable all week long! That day is no longer. The casual, swinging hair look so popular nowadays is *not* so casual to manage. On the contrary, that "no care" look is the result of calculated effort which does work – up to a point. It's the same old story – a little rain, a breeze or two, humidity in the air – and swinging hair starts to swoon.

Oh, the trials and tribulations of keeping that crowning glory glorious. Now, New York hair stylist, Frederic Jones, is forecasting a trend toward the Spanish this year. While lovely to look at, and oh so nice to look in, the Spanish look is dangerously sleek and precise. One swift breeze and you gals will be ready to ship your hairdo back to Spain.

All this adds up to the fact that the only way these days to keep a hairdo looking shampoo-new is to give it a boost between visits to the beauty salon. It's simple when done this way . . . start by getting a professional hair-cut or shaping. Don't be independent here. You may cut one whiz of a pattern for a dress and dissect a chicken to a "T" but leave your hair to the pro's. With a good cut, you've already won half the battle . . . next, choose the right shampoo for your type hair and give it two washes and thorough rinses. If your hair is coarse or has a tendency to tangle, use a cream rinse.

Now, you're ready for the important part – the set. Take a tip from the experts. They have rejected as fallacy the idea that hair should dry partially before setting. A setting takes better and stays that way longer when the hair is completely wet. So when you're rolling your hair, spray each section with the special setting lotion, Set 'N Forget, to build body into your hair instead of merely coating it. Spraying on a setting lotion works because unlike hair spray it starts at the foundation of your set and works from the inside out.

After a few practice sessions, you'll be so good that you may be tempted to cancel that next appointment. As a matter of fact, you may even become a true-blue do-it-yourselfer – who has abandoned "mid-week mop" for "seven-day stay!"

Pretty Witty — Spanish influence in this smooth, sleek do. Witty curl flips out at eye-level to match a sly look in her eye. Hair brushed back from forehead, left to right. Back is brushed close to nape of neck.

South of the Border — This Spanish page boy is slick as satin. The front hair is draped in criss-cross fashion over the characteristic demi-part, and is pulled into wide waves that turn under into a close-to-the-head page boy.

Castillian Fiesta — For going formal, this elegant hairdo is achieved without a wiglet or postiche. From the center part, the top is very lightly back-combed to create large soft, see-through curls. Loose curls cascade down the back.

Toreador — The secret of this neat page boy is the short, middle part from which the hair is brushed smoothly into slight waves at eye-level. Correct coif for every occasion from bull-fights to fiestas!

Luxurious new look
Luxurious new room
Luxurious new ride *(discover the difference)*

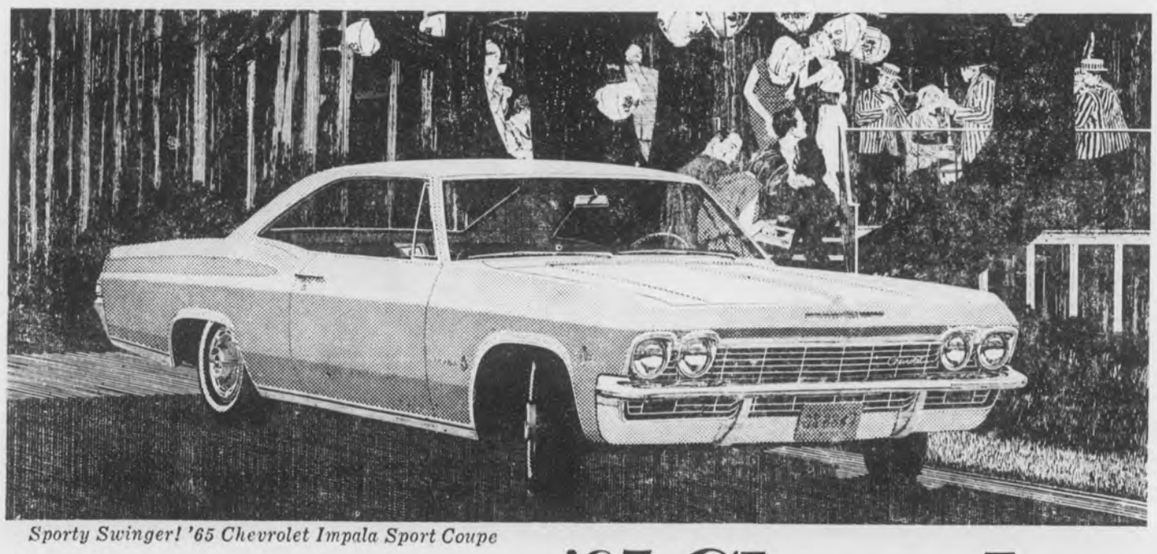

Sporty Swinger! '65 Chevrolet Impala Sport Coupe

'65 Chevrolet

Like surprises? Come see some! One is the elegant, trend-setting, big luxurious '65 Chevrolet. The car looks downright expensive! It has more room than many expensive cars have—extra foot room with its new frame and forward engine design, extra shoulder room with its curved side windows. And it actually *feels* expensive when you ride in it. (It *should*—new Full Coil suspension, wheels wider apart, over 700 sound and shock absorbers between you and the road.) There's plenty of power, too—including an improved Six. And you can personalize a Chevrolet more than 150 ways. Come let us show you how, along with how easily your old car and modest monthly payments will put you in a new beautiful '65 Chevrolet—just the way you want it. Life is full of surprises. So is our showroom. Come in for yours!

Drive something really new—discover the difference at your Chevrolet dealer's
Chevrolet • Chevelle • Chevy II • Corvair • Corvette CHEVROLET

01 1829

Authorized Chevrolet Dealer In Columbiana
McDOW MOTOR COMPANY
COLUMBIANA, ALABAMA

Montevallo
RON SHAFER CHEVROLET
MONTEVALLO, ALABAMA

Take The Family Out Often To Dine At
Dairy Bar Drive-In
COLUMBIANA, ALABAMA

NOW SERVING! **BREAKFAST - LUNCH AND DINNER OPEN 5:00 A. M.**

Enjoy Hot **BISCUITS** With Us At **BREAKFAST**

Regular DINNERS

MENU
SEA FOOD
Fresh Water **CATFISH**
STEAKS
Sandwiches

Dairy Bar Drive-In
"WHERE COURTESY AND QUALITY EXCEED PRICE"

HAVING A PARTY?
LET US FIX THE GOODIES
QUICK — EASY — INEXPENSIVE
GOOD FOOD — LOW PRICES!
"PARTYING IS MORE FUN, WHEN THE WORK IS ALL DONE."
CALL 694-7862

SHAKES - MALTS - SUNDAES - BANANA SPLITS
ENJOY THEM IN ANY FLAVOR

CLUBS & PARTIES INVITED
Redecorated For Your Dining Pleasure

"DINE WITH US AND SEE WHY SO MANY OTHERS DO"

Dairy Bar Drive-In
J. L. Kendrick, Owner — Columbiana, Ala.

IN SERVICE

USS RANDOLPH (CVS-15) (FHTNC) Dec. 31 — Electronics Technician Seaman Apprentice Barry B. Bishop, USN, son of Mr. and Mrs. Albert A. Ross of Route 2, Calera, Ala., is serving aboard the anti-submarine warfare carrier USS Randolph, operating out of Norfolk, Va.

When operating with the fleet the Randolph serves as the hub for the anti-submarine warfare "Hunter-Killer" group composed of surface, sub-surface and air units that have the mission of finding and destroying enemy submarines.

FERTILIZED PONDS IMPROVES FISHING

Microscopic animals and plants are the key to successful fish production, according to Earl F. Kennamer, fish and wildlife specialist for Auburn University's Extension Service.

These tiny plants and animals called plankton serve as food for water insects and other organisms including bluegill and shellcracker fish. In general, the more plankton, the greater the fish production. Green or brownish-green water indicates the presence of plankton says Kennamer.

To get more plankton fertilize your pond correctly. Kennamer advises applying 100 pounds of 8-8-2 or its equivalent eight to ten times a year per acre. You can expect a yearly catch of 100-150 pounds of fish an acre from a well-fertilized pond.

OPPORTUNITY LOANS AID FARM DEVELOPMENT

A new program of small loans coupled with farm management assistance is now open to farm families with limited incomes in Shelby County, Sam Pierce, county supervisor for the Farmers Home Administration, said today.

Pierce said farmers in Shelby County can participate in the Program to develop higher returns from their farming operations.

Loans up to $2,500 are available to farm families with limited incomes who cannot qualify for financial assistance under regular loan programs of Farmers Home Administration or private lenders.

Opportunity loans are aimed at helping farm and rural families earn more income through their own enterprises, Pierce said.

Loans to eligible farmers may be used to purchase livestock, machinery and equipment, construct or repair farm buildings, pay other operating expenses, refinance real estate debts and purchase land.

Additional information on loan programs under the Economic Opportunity Act is available at the Farmers Home Administration office in the Shelby County Office Building.

OUR HEALTH

by J. M. Amberson, M.D.

The All Too Common Cold

Now is the time for all good men to bundle up, stay dry, and try to avoid the common cold.

Unfortunately, many of us will catch at least one cold this season regardless of the cautions we exercise. Though millions of dollars are being spent on research there is still no known way to prevent or cure the common cold.

There is, however, protection against influenza, a serious upper respiratory illness with symptoms similar to, but more severe than, the common cold. Speak to your family physician about "flu vaccine."

Sore Throat Relief

There is also good news for folks who suffer from minor sore throats. A relatively new oral solution called Chloraseptic relieves throat pain and discomfort promptly, researchers found, often within 15 seconds after spraying or gargling. It is available without a prescription in drugstores. In addition to being an effective topical pain killer, Chloraseptic reduces the bacterial flora in the mouth and throat.

Don't Invite Colds

What to do about the common cold? Although there is no sure way of preventing one, that does not mean we should *invite* one. Dress warmly, avoid getting wet, don't let yourself become "run down," and try to stay away from people who have colds. If you do contact a cold, bed rest, fluids, and aspirin are the standard routine to follow. But, and this is important, keep a careful watch on your cold. If fever develops, if the cold is not of short duration, or other complications develop, call your physician. Symptoms of a common cold may mask other, more dangerous illnesses.

When children are afflicted, it is always best to have a physician's advice immediately, without waiting for other complications to develop.

IN SERVICE

Grafenwohr, Ger., (AHTNC) — Army Staff Sergeant Armon L. Thrasher, son of Hugh Thrasher, 18th st., N., Bessemer, Ala., is participating in a four-week field training exercise conducted by the 3d Armored Division near Grafenwohr, Germany.

During the maneuvers, which end Jan. 26, Sergeant Thrasher is receiving extensive training in weapons firing and small unit tactics.

Sergeant Thrasher is assigned to Battery B, 6th Battalion of the division's 40th Artillery near Hanau, Germany.

The sergeant entered the Army in January 1951 and was last stationed at Fort Hood, Tex.

Thrasher attended Montevallo High School.

His mother, Mrs. Mildred Estes, lives in Calera, Ala.

Some insects have been brought to the United States purposely, then released in order to control harmful insects.

Orchids for Your Valentine

Of all plants cultivated by man none has had such charm, beauty and appeal as the orchid. Cymbidium orchids in particular are gaining in popularity each year. They're perfect for a festive Valentine's Day corsage or for home arrangements.

Small cymbidium orchids make one of the most graceful and delicate flower corsages. And, they'll last long after Valentine's Day. In fact, a practical advantage of cymbidiums is that they are one of the longest lasting orchids. Also, they are extremely adaptable to the wear and tear of travel and can even withstand a good measure of rain, fog and drizzle.

Cymbidiums provide an attractive arrangement for any room in your house. Their color range includes literally hundreds of hues and shades of whites, yellows, browns, greens, reds, and purples. For a special Valentine's Day floral display, try pink cymbidiums in your living room. Decide on the length of the stems by arranging the flowers loosely in your hand. Place with other flowers of your choice, allowing breathing space for each leaf and blossom of the cymbidiums.

Bring the coming of spring indoors with an arrangement of three cream colored cymbidiums with brick red accents surrounded by green plants. Or, combine cymbidiums and sweetheart roses in a splash of color for any special occasion.

Another bonus of exquisite cymbidiums—they're available most of the year throughout the United States.

DOG TALES

by C.C. "TEX" FAWCETT, Purina Pet Care Center

On The Road

When traveling with your dog it is important to bring along certain equipment for him. Your dog should wear two collars while traveling. One light chain-choke collar, and one leather collar, rolled or flat, as you prefer. The reason for this is that you'll put an identification tag on one collar and your local dog license on the other. Even if your dog should lose one collar he could be identified.

A six foot leash is desirable. Shorter ones may be jerked out of your hand, and you aren't able to grab the short end if the dog bounds off to meet another dog. The added two feet is a great safety factor.

If your dog has had the run of the yard and isn't trained to relieve himself while on a short leash, it is a good idea to take along a twenty foot piece of strong, lightweight cord with a harness snap on one end and a loop on the other. He can then sniff around at a distance from you but still be under absolute control. The experts at the Purina Pet Care Center strongly suggest that you *never* turn your dog loose in strange surroundings. The danger of being hit by a car or getting lost is too great.

Take along a square of old blanket or a sleeping pad for your dog's bed. Hotel or motel people don't want your dog sleeping on the beds, and will beam with pleasure when they see you have brought Rover's own bed.

The last really necessary item is that can of flea powder. The trip will really be a success when Rover comes home without picking up a single flea along the way.

CALERA

CALL 668-7941

COLLECT 668-2321

GOOD ANIMAL CARE MEANS MORE PROFIT

Careless handling takes a 100-ton slice each day out of beef, lamb, and pork cuts that are sent to market.

Auburn University Extension Service cattle experts say that this loss, in the form of bruises, breaks or cattle that die enroute to market would supply the daily meat requirements of one-half million people. Naturally these losses show up in the producer's paycheck too.

Most bruising and crippling caused by carelessness can be reduced by following these simple rules: Use a canvass slapper when moving livestock; Remove nails or broken boards sticking out from fences, doorways, and trucks; bed trucks properly; using sand to prevent slipping; use partitions to separate sheep, calves and hogs, and different weights of cattle. Load carefully and don't try to hurry cattle.

ADD STORAGE SPACE IN UNUSED CORNERS

Short of kitchen cabinet space? If so, put unused corners to work. A good way to make full use of kitchen corner space is to install revolving cabinets. They'll take advantage of hard-to-reach space in U-shaped, broken-U or L-shaped kitchens. In small kitchens, it is particularly important not to waste corner storage space.

Housing specialists in the U.S. Department of Agriculture's Agricultural Research Service have developed plans for making and using revolving cabinets. The whole unit revolves to bring all supplies stored on the shelves within sight and easy reach. When closed, the front sections of the unit form a true corner and no hinged doors interfere with other cupboard or drawer space.

For a free copy of this planning guide, write the Office of Information, U.S. Department of Agriculture, Washington, D.C. 20250.

To keep nylon hose from becoming limp, give them a borax bath. Use several tablespoons of borax in a basin of warm water. Gently dip your hose and the dirt will float away.

Here's a way to wash those plastic dispensers for mustard and catsup. Fill the container with hot soap or detergent suds, put on the cap and shake well. Then squeeze so suds go out through the opening. Rinse with hot water and dry.

Statement of Cash Receipts and Disbursements - Town of Calera

For the year ended September 30, 1964

RECEIPTS	Gen. Fund	Bond Fund	Tobacco Tax Fund	All Funds
General Property Taxes:				
Real and Personal property	$ 5,597	$ 5,597	$	$ 11,194
Motor vehicle license	1,722			1,722
Housing authority in lieu of taxes	1,249			1,249
Licenses and Permits:				
Business and privilege license	16,486			16,486
Building permit fees	40			40
Fines and Penalties:				
Fines and costs	2,277			2,277
Revenue from Use of Money and Property:				
Rent — Recreation building and park			457	457
Interest		624	225	849
Sales and Excise Taxes:				
Cigarette stamp tax			3,572	3,572
Gasoline taxes	7,160			7,160
Charges for Local Service:				
Revenue from Other Agencies:				
State collected and locally shared				
Bank Excise tax	614			614
ABC Store profits	1,297			1,297
Other Receipts:				
Sale of garbage truck	6,000			6,000
Merchants contributions	652			652
Principal and interest	1,730			1,730
Swimming Pool receipts			2,106	2,106
Cash overage	585			585
Little League sign receipts			710	710
Donations toward cost of football scoreboard			475	475
Miscellaneous receipts	994		54	1,048
Transfers from Other City Funds:				
Natural Gas and Sewer Systems	29,831			29,831
Non-Revenue Receipts:				
Loan from Natural Gas and Sewer Systems	8,000			8,000
Social Security, income tax and income withheld	3,439			3,439
Loan Collected	160			160
Maturity of Certificate of Deposit		15,600		15,600
Total Receipts	$87,833	$21,821	$7,599	$117,253
DISBURSEMENTS				
General Government:				
Fees — Fines and costs	765			765
Stationery and office supplies	166			166
Town hall maintenance	980			980
Town Council fees	1,260			1,260
Election expense	377			377
Christmas lights	158			158
Public Safety:				
Police department and jail expense	604			604
Police car expense	1,943			1,943
Fire department expense	2,959			2,959
Street Department:				
Street maintenance & repairs	11,439			11,439
Street and traffic light operation	4,365			4,365
Machinery repairs	268			268
Truck expense	71			71
Salaries and wages, except recreation	18,571			18,571
Garbage collection expense	6,328			6,328
Donations:				
Calera High School	1,689			1,689
Calera High School Bank (Fred Denson, Payee)	500			500
Coach John Tippens	450			450
Salem Cemetery	1,000			1,000
Calera Civil Defense Police	969			969
Other	241			241
Recreation:				
Swimming Pool salaries			2,511	2,511
Other salaries			642	642
Insurance			184	184
Utilities — Swimming pool			723	723
Materials, supplies and maintenance — pool			1,851	1,851
Librarian's salary	180			180
Miscellaneous	2,259		169	2,428
Debt Service:				
1943 Refunding warrants retired		1,000		1,000
1957 Recreation warrants retired			2,000	2,000
Warrant - First National Bank of Birmingham retired	18,000			18,000
Interests on warrants	637	70	510	1,217
Capital Outlays:				
Removing structures for widening streets	1,150			1,150
Football scoreboard payments	805			805
Construction costs — Swimming pool			267	267
Equipment items	48			48
Other Disbursements:				
Payroll taxes and insurance remitted	4,092		44	4,136
Loan repayment - Natural Gas & Sewer Systems	6,000			6,000
Purchase of Certificate of Deposit		16,224		16,224
Total Disbursements	$88,274	$17,294	$8,901	$114,469
Excess of receipts over disbursements	(441)	4,527	(1,302)	2,784
Cash balances, October 1, 1963	5,434	9,012	37	14.483
Cash balances, September 30, 1964	$ 4,993	$13,539	$(1,265)	$ 17,267

O. C. FARRIS, Mayor W. B. OZLEY, Clerk

JAMMED!

'65 Plymouth Fury

That's your Plymouth Dealer's showroom

4 great kinds of Plymouths

60 models in all

The deals are real crowd-pleasers

Force your way into Plymouthland

PAA AUTHORIZED PLYMOUTH DEALERS CHRYSLER MOTORS CORPORATION

CALERA MOTOR CO., INC. — Main Street, Calera, Alabama

TRANSPLANT TREES AND SHRUBS SOON

January is the ideal time to transplant shrubs and trees.

But—contrary to some opinions—successful transplanting requires much more than just digging a hole and sticking in the plant.

Troy Keeble, Auburn University horticulturist, gives some advice on making your transplanting a success.

According to Keeble, the size of the hole in which the plant is to be set is of primary importance.

"One of the most common mistakes of planting shrubs is digging the hole too small," he warns. To avoid this, have the hole 12 inches wider than the root system or ball of the plant.

Another important step is pruning. When a shrub is dug, msot of the roots and root tips are cut off, thereby slowing down the plant's water absorption. This makes pruning of the upper portion of the shrub necessary in order to prevent excessive water loss through the leaves. Thus, the smaller the root system, the more severe the top pruning.

Keeble suggests removing one-third to one-half the top. "If in doubt, prune heavier, for it is best to have too little top than too much," the Extension Service staff member adds.

Though they may appear more hardy, trees actually require more attention after transplanting than do shrubs.

Staking prevents wind and rain from toppling trees before a vigorous root system is established.

Also tree trunks should be wrapped. A wrapping of heavy paper or, better yet, burlap will protect trunks from wind and sunlight and reduce insect damage.

In pruning trees, select framework branches and remove side branches and twigs. Don't remove the top.

NOW!
82-Channel
MOTOROLA
TV

Model 23BK153A
23" overall diag. tube meas.; 282 sq. in. picture viewing area. Italian Provincial styling.

82 channels
Designed to receive all channels now on air in your area ...all the new channels being planned.

Solid State UHF Tuner
Uses high-reliability transistor to help minimize signal drifting.

Hand-wired chassis
Precision crafted with modern hand and dip soldering for circuit connections of high reliability.

Full year guarantee
By manufacturer . . . covers free exchange or repair of any tube or part proven defective in normal use. Arranged through us, labor extra.

Value-Priced
MOTOROLA®
RADIO

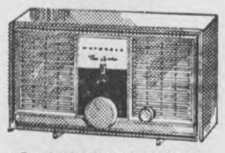

• Two Golden Voice® speakers
• High impact Polystyrene cabinet in White, Blue, Pink, or Beige
Model A27

Motorola
Columbiana, Alabama
Dealer
J. T. JONES
WESTERN AUTO

People, Spots In The News

EASILY AS A HOOP rolls this compact auto, pushed by Betty Jane Briers, 9, thanks to B. F. Goodrich's new radial tires with 25% less roll resistance.

LEG ART with no body puzzles youngster roaming in back yard of sculptor in Rome, but (see next column) →

NOTHING'S disembodied about Ginger Stokes as she smilingly waits to net her man at Cypress Gardens, Florida.

PURE ECSTASY is registered by polar bear in Vancouver, B.C. park as he lolls delightedly in a cold wave there.

— TRADE AND SAVE IN SHELBY COUNTY —

Charter No. 14590

REPORT OF CONDITION OF THE

First National Bank of Columbiana

In the State of Alabama, at the close of business on Dec. 31, 1964. Published in response to call made by Comptroller of the Currency, under Section 5211, U.S. Revised Statutes

ASSETS

Cash, balances with other banks, and cash items in process of collection		$1,753,647.45
U.S. Govt. obligations, direct and guaranteed		1,875,182.88
Obligations of States and political subdivisions		448,630.20
Other bonds, notes, and debentures (including $350,000.00 securities of Federal agencies and corporations not guaranteed by U.S.)		350,000.00
Loans and discounts		2,387,392.97
Fixed assets		125,661.17
Other assets		11,902.00
TOTAL ASSETS		$6,952,416.67

LIABILITIES

Demand deposits of individuals, partnerships, and corporations		$1,503,689.86
Time and savings deposits of individuals, partnerships, and corporations		2,148,589.05
Deposits of U.S. Govt.		296,529.35
Deposits of States and political subdivisions		2,360,098.80
Deposits of banks		45,597.42
Certified and officers' checks, etc.		24,392.75
Total Deposits	$6,378,897.23	
Total demand deposits	$4,230,308.18	
Total time and savings deposits	$2,148,589.05	
Other liabilities		163,061.29
TOTAL LIABILITIES		$6,541,958.52

CAPITAL ACCOUNTS

Common stock—par value per share $10.00 No. shares authorized 15,000 No. shares outstanding 15,000 Total par value	150,000.00
Surplus	150,000.00
Undivided profits	110,458.15
TOTAL CAPITAL ACCOUNTS	410,458.15
TOTAL LIABILITIES AND CAPITAL ACCOUNTS	$6,952,416.67

I, B. J. Nolen, Cashier, of the above-named bank do hereby declare that this report of condition is true and correct to the best of my knowledge and belief.

B. J. Nolen

We, the undersigned directors attest the correctness of this report of condition and declare that it has been examined by us and to the best of our knowledge and belief is true and correct.

J. I. Harrison
L. C. Walker
Karl C. Harrison, Directors

Support Your Local Merchants — Help Make Shelby County Grow

(If You Cannot Use This Certificate Please Give It To A Friend)

Portraits by FARLEY STUDIOS
Division of Photographic Laboratories, Inc.

Nationally famous for their portraits of children. Children from two months up are eligible. Only one certificate per family.

Group pictures will also be taken.

NO APPOINTMENT NECESSARY

YOUR CHILD'S PORTRAIT.....FREE
(With this Certificate)

We will give you ABSOLUTELY FREE a lovely 5 x 7 photograph as a special get acquainted gift! Up to 12 cute poses will be taken. There is NO CHARGE and NO OBLIGATION to buy anything. You may, if you wish, order additional photographs direct from the studio but that is up to you.

FALKNER'S DEPT. STORE
Columbiana, Alabama
1 Day Only January 22
Hours From 10 to 1 and 2 to 5

Parents Name _____
Address _____ Child's Name _____
City and State _____ Age _____

What's refreshingly clean, dependable, thrifty, and flameless

You're right. It's fresh, clean, flameless ELECTRIC heat!

ONLY flameless Electric heat uses no combustion. So there is no irksome smoke . . . no soot . . . no fuel grime to soil your lovely draperies, walls, and furnishings. And, with efficient Electricity, you get all the heat you pay for . . . none is wasted up a chimney or flue.

ONLY versatile Electric heat offers you a choice of modern heating equipment. Among the most popular types are Electric wall panels, Electric baseboards, Electric ceiling cable, and the Electric heat pump — that unique, "all-season weather machine" which both heats and cools.

ONLY quiet, dependable Electric heat gives you gentle, even, floor-to-ceiling warmth that surrounds you like sunshine on a spring day!

Alabama Power Company
Investor Owned—Helping Develop Alabama

100 EXTRA

With This Coupon and Purchase Of $7.50 OR MORE Limit One Per Family

Western Super Markets - Expires Sat., Jan. 23

Clip This Coupon And Those Below For Plus Value

WESTERN SUPER MARKETS

WHERE EVERY CUSTOMER IS IMPORTANT

IN THE NEW ALABASTER SHOPPING CENTER Alabaster, Ala.

WE RESERVE THE RIGHT TO LIMIT QUANTITIES NONE SOLD TO RETAIL DEALERS

COUPONS IN THIS AD WORTH

FREE 875 S & H GREEN STAMPS

Fresh A Grade Medium EGGS Doz 33c

FRESH LEAN QUARTERED SLICED PORK LOIN Lb 55c

HEAVY WESTERN BEEF ROUND STEAK Lb. 79c

WESTERN BRAND SLICED BACON Lb. Pkg. 49c

FRESH PORK Shoulder 6 to 12 lb lb 29c

FRESH HOME MADE STYLE PURE PORK Sausage Lb. 29c

SOLID OLEO 2 1 lb Prints 33c

MAMMY'S CAN Biscuits 4 cans 29c

JAZZ Horse & Cattle Feed 100 Lbs. $3.09

QQ PINK SALMON 16 oz CAN 49c

BIRDS EYE FROZEN TURNIP GREENS WITH ROOTS 10 oz pkg 10c

FIRESIDE CRACKERS 1 lb box 15c

Fresh Dressed FRYER BREAST Quarted with Wings lb 33c

Delicious Brand Cured PICNICS 5/7 lb lb 25c

Fresh Dressed FRYER LEGS & THIGHS Quarted with Backs lb 29c

100 EXTRA

With This Coupon and Purchase of 2 CT. 6's DIET PEPSI COLA

Western Super Markets - Expires Sat., Jan. 23

100 EXTRA

With This Coupon and Purchase of 4 Cans 4 Oz. LIBBY VIENNA SAUSAGE

Western Super Markets - Expires Sat., Jan. 23

50 FREE S&H GREEN STAMPS

With This Coupon and Purchase of 49c Pkg. Today's Choice POTATO CHIPS

Western Super Markets - Expires Sat., Jan. 23

50 FREE S&H GREEN STAMPS

With This Coupon and Purchase of 39c Today's Choice POUND CAKE

Western Super Markets - Expires Sat., Jan. 23

50 FREE S&H GREEN STAMPS

With This Coupon and Purchase of 8 ROLLS NORTHERN TISSUE

Western Super Markets - Expires Sat., Jan. 23

50 FREE S&H GREEN STAMPS

With This Coupon and Purchase of 59c BLUE SEAL VASELINE

Western Super Markets - Expires Sat., Jan. 23

25 FREE S&H GREEN STAMPS

With This Coupon and Purchase of 1 Lb. Pkg. Lumberjack SLICED BACON

Western Super Markets - Expires Sat., Jan. 23

Mothers Best Flour 5 lb Bag 39c

MOTHER'S BEST FAMILY SYRUP 20 oz Jar 39c

JIM DANDY DOG FOOD 10 lb bag 69c

STANDARD TOMATOES 303 CAN 10c

GLEN VALLEY PEAS 303 CAN 10c

TODAY'S CHOICE EVAPORATED MILK TALL CAN 10c

BARBER'S ICE MILK All Flavors ½ Gal. 29c

FRESH GREEN CABBAGE lb 5c

FANCY RED YORK APPLES lb 10c

FRESH CELLO CARROTS 1 LB BAG 5c

100 EXTRA

With This Coupon and Purchase of 3 Lbs. Or More Western — Your Choice BEEF ROAST

Western Super Markets - Expires Sat., Jan. 23

100 EXTRA

With This Coupon and Purchase of 3 Lb. Pkg. — Ground Hourly FRESH LEAN GROUND BEEF

Western Super Markets - Expires Sat., Jan. 23

50 FREE S&H GREEN STAMPS

With This Coupon and Purchase of 3 Pkgs. Lumberjack LUNCHEON MEAT

Western Super Markets - Expires Sat., Jan. 23

25 FREE S&H GREEN STAMPS

With This Coupon and Purchase of 1 Lb. Hormel's PORK SAUSAGE

Western Super Markets - Expires Sat., Jan. 23

25 FREE S&H GREEN STAMPS

With This Coupon and Purchase of 1 LB. ZEIGLER'S CONEYS

Western Super Markets - Expires Sat., Jan. 23

50 FREE S&H GREEN STAMPS

With This Coupon and Purchase of 85c BAN DEODORENT

Western Super Markets - Expires Sat., Jan. 23

50 FREE S&H GREEN STAMPS

With This Coupon and Purchase of ½ Gal. BARBER'S ICE CREAM

Western Super Markets - Expires Sat., Jan. 23

Southern Archives and History

Shelby County Reporter

Shelby County Democrat 1948 — Shelby County Times-Herald 1959

122nd Year, Number 13 — Columbiana, Alabama — Thursday, January 23, 1965 — Established in Talladega 1843

Pen Point Paragraphs

Mildred White Wallace

What Medicare Would Not Do

One wonders how many people —and especially those in the 65-and-over age group — actually know what Medicare would and would not do.

It seems apparent that the number is comparatively small — and that most people, if Medicare is ever adopted, will be depressingly surprised at its limitations.

As U.S. News and World Report points out, "Even the name is a misnomer . . . The very term Medicare is raising expectations that will not be met in the opening plan."

Medicare does not—repeat not —cover physician's bills or dentist's bills. It does not pay for needed drugs except when given in a hospital or a nursing home. And, of course, it would do nothing for those under 65, except tax them heavily to pay for it.

Medicare is essentially a hospitalization plan. And even in that it is severely restricted. It would pay the whole bill for only 45 days. The maximum hospital stay for which it would provide benefits would be 180 days and then the patient would have to pay part of the bill.

Ironically, despite all the vastly exaggerated claims made by some Medicare advocates, the existing Kerr-Mills law, which provides aid to the needy under a federal-state arrangement, is more liberal and inclusive. So are various local welfare plans, public and private. And the medical profession has pledged itself to serve any who need attention, regardless of the ability to pay.

The last Congress found Medicare wanting and refused to approve it.

"Y'all Come"

"Y'all Come" stickers may again be seen on automobiles sponsoring James E. Folsom. Mr. Folsom stated some time back he was definitely thru with politics —however, this week comes a news release from Cullman stating that James E. Folsom might again run for Governor of Alabama. Enclosed in the letter was a sticker bearing the familiar phrase — "Y'all Come."

Saturday Deadline

Unless you pay your poll tax before the courthouse closes next Saturday, it will be a case of "too late" for you to have a say so in future elections this year.

Frank Head

County wide friends of Circuit Solicitor Frank Head will regret to learn he is a surgery patient in South Highlands Infirmary.

Mac Wyatt

Glad to report that Mac Wyatt, Mayor of Montevallo, and former newspaper man of Montevallo, is steadily improving in Shelby Memorial following surgery performed last week.

Flags Haff Staff

President Johnson has ordered all flags to fly at half-staff until after Sir Winston Churchill's funeral next Saturday. The 90 year old statesman passed away last Sunday at his London home. All over the British Isles flags came down to half staff immediately.

C. P. Walker

C. P. Walker of Alabaster has been named chairman of American Cancer Society's 1965 April Crusade in Shelby County.

Board of Equalization

Members of the Shelby County Board of Equalization will be in session in the courthouse beginning February 8 and continuing for 60 days. Members include: A. A. Lauderdale, chairman, B. B. Curry and Archie Stamps.

Shelby Memorial Nursing Home To Open Monday, February 1st

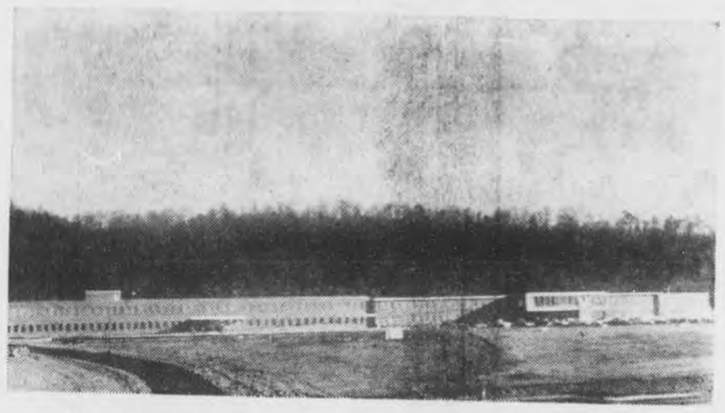

Congressman Armistead Selden will speak at Alabaster at the dedicatory ceremony of the new nursing home, Sunday, January 31, at 2:00 p.m.

The new facility is physically attached to Shelby Memorial Hospital and will contain 40 beds. The total area is 22000 square feet. There are eight private rooms and sixteen double rooms. Every room is individually heated and cooled.

Every room is equipped with a wash basin and toilet facilities.

Barber and beauty care are available. There is physical therapy equipment as well as occupational therapy rooms. There is a large dining and recreational room.

The public is cordially invited to the dedication service.

Bush Named To Baptist Position

Ellis Bush

Native Alabamian Ellis Bush returns to his home state Feb. 1 to assume the top Sunday School post in the Alabama Baptist State Convention.

Bush, coordinator of field services for the family life department of the Southern Baptist Sunday School Board, Nashville, Tenn., has been elected state Sunday School Secretary of the Baptist State Executive Board, according to an announcement by George E. Bagley, Executive Secretary of the Board.

A Graduate of Howard College in Birmingham and The Southern Baptist Theological Seminary, Louisville, Ky., Bush held pastorates in Alabama, Indiana, and Kentucky before joining the Sunday School Department of the Sunday School Board in 1956 as editor of Sunday School materials for the young people.

Bush is the son of the late Rev. W. W. Bush, Sr., pastor in Alabama for many years, for whom the Bush Memorial Baptist Church in Troy, Ala., was named.

Housing Authority Elects Officers

The annual meeting of the Housing Authority of the Town of Columbiana, met on January 20, 1965 in the office of the Mountain View Apartments. Officers for the ensuing year were elected: Homer C. Joiner, was elected Chairman and Billy B. Dill Vice-Chairman.

James W. Curtis Jr., was appointed a member of the Board of Commissioners by Mayor Robert N. Bolton to fill the vacancy created by the resignation of J. I. Harrison III, who has moved to Huntsville, Alabama.

Alabama Cattlemen's Association To Meet In Montgomery For 22nd Annual Meeting

The 22nd Annual Meeting of the Alabama Cattlemen's Association will be held on Thursday, February 4th, 10:00 a.m., at the Whitley Hotel in Montgomery, E. H. Wilson, Association Executive Vice-President announced.

A. M. Muney, Wilsonville, president of the Shelby County Cattlemen's Association will lead a large delegation of Shelby County cattlemen to the February 4th meeting. Muney is a member of the State Association's Board of Directors.

Outstanding cattle leaders from across the nation are scheduled to take part on the program. During the one-day session, cattlemen will hear Governor George Wallace; C. W. McMillan, Exec. Vice President, American National Cattlemen's Association, Denver; Bill House, Immediate Past President, American Hereford Association, Cedar Vale, Kansas; W. R. Thompson, "The Pasture Man," State College, Mississippi; Don Walker, Secretary, Beef Industry Council, Chicago; Glen Woodard, Winn-Dixie, Kwik-Chek Stores, Jacksonville, Florida.

Highlighting the meeting will be the Reception and Annual BEEF Banquet at the Coliseum at 6:00 p.m. Robert Gadberry, outstanding after dinner speaker from Wichita, Kansas will address the group.

The Alabama Co-Belles, Ladies Auxiliary of the cattlemen, will hold their meeting in conjunction with the cattlemen.

Freeman Expresses Thanks To People Of Shelby County

As President and Chairman of the Shelby County Tuberculosis Association, I would like to take this opportunity to thank the wonderful people of this county who contributed so generously to our Christmas Seal campaign.

We would like for all to know how very much we appreciate your contributions and with good people like you who are interested in the work of the Tuberculosis Association we hope to some day wipe out the dreadful disease of tuberculosis and other respiratory diseases.

With the help and publicity given us by the newspaper and radio of Shelby County; and contributions, you have made it possible for us to reach that goal of $3005.00. This goal was reached on December 29th and made Shelby County the Tenth County in the state to achieve such an honor. I am also happy to inform you to date we have exceeded our goal by $500.00.

Again I would like to thank you all for your cooperation and contributions.

J. D. Freeman

Forestry Department Gets Two New Trucks To Help Combat Fires

Left to right: Lewis Walker, James L. Ray, Jr., Phil Kipp, Judge C. M. Fowler, W. H. Brester, Jr., Sen. J. T. McDow, Hoyt Blalock, L. P. Wilson, E. C. Wooten, A. C. McCullers, Jack Acton, Cecil Duke, John Thompson, Huett Curlee

Our forests and forest products bring in approximately 525 million dollars a year to the economy of our state. Forest products industries employ over 100,000 people. Of the 512,000 acres of land in Shelby County 380,700 acres are in woodland and are in need of protection from wild fires. To combat the problem of wild fires in our forests in Shelby County your State Division of Forestry has on full time duty: 1 Forest Ranger, 3 Forest Patrolmen and 1 Forest Towerman. Had it not been for the financial support of a few landowners and our County Board of Revenue and Control we would not have the money to do the job. Our County Board of Revenue and Control bought two new trucks and gave them to us to haul our tractor-plow fire fighting units on. They also make an annual appropriation to your State Division of Forestry to help pay salaries and operating cost.

We are fortunate in Shelby County to have men in charge of our county affairs who have the vision and foresight to be concerned and interested in conserving our forests. They realize, as all of us should, that we must protect our forests for the future as well as the present so the raw materials will be available to create jobs for your children and mine.

A. C. McCullers
Forest Ranger

New Full-Color Travel Poster To Attract Tourists To Alabama's Vacationland

Travelers throughout the world will soon get an invitation to visit Alabama's star vacationland by way of a new full-color travel poster being circulated by the State Bureau of Publicity and Information.

Ed Ewing, Director of the Bureau, said 5,000 of the posters will be circulated throughout the United States and overseas.

The poster features four Alabama scenes. One is a beach; one is of missiles at Alabama's space center in Huntsville; one shows an historic fort; and the other features a beautiful flower garden.

"These pictures were selected to show the variety of attractions available in Alabama. The poster, we feel, will be an excellent means of attracting more visitors to our State," Ewing said.

The Bureau worked closely with the U. S. Travel Service of the U. S. Department of Commerce in designing the poster. The USTS will circulate the Alabama poster through its nine overseas offices in an effort to attract more foreign visitors.

The Bureau has promised to again cooperate with the American Petroleum Institute and Mademoiselle Magazine in providing the posters and brochures to be used in department stores throughout the United States for their "Vacation Planning Week" promotion.

"This phase of Governor George C. Wallace's program to increase travel to Alabama is a key means of getting our message to millions of people. It is sure to be effective," Ewing said.

Calera Man Gets Award Of $42,000

A Calera man, Frank Leo Rogers, who suffered a disabling foot and leg injury in November 1963 in an automobile collision near Selma has been awarded $45,000 under terms of a court settlement reached in Birmingham Jan. 19.

Rogers, who was represented in the settlement by Atty. Walter Cornelius, was returning to Birmingham from work at Bush-Hog Manufacturing Co. at Selma. His car was in collision with a car driven by Joseph Buford Wise, of Selma, an employee of Motors Insurance Co.

The suit was against both Wise and his firm.

Rogers, one of five passengers in the car, is a welder but has not been able to work since the accident and still must undergo additional surgery.

The settlement agreement was signed yesterday by Judge J. Edgar Bowron.

(Birmingham Post)

COUNTY DAIRY FARMERS TO BE FEATURED ON T.V.

WAPI-TV (Channel 13) will feature R. W. Kent, Siluria, Alabama and Ralph Bearden, Helena, Alabama on the AUBURN FARM ROUND-UP PROGRAM at 6:45 A.M. Saturday, January 30th. Tune in and hear these dairymen discuss dairy progress, improvement in equipment and feed production.

JUDGE FOWLER ON SPECIAL DUTY WITH MARINES

On January 12, Probate Judge C. M. Fowler was called to special duty with the U. S. Marines Corps. in Washington D.C. Judge Fowler holds the rank of Colonel in the Marine Corps. and has been in the Active Reserve since the end of World War II, during which he served with distinction in the Pacific Theatre of War. While in Washington, he is serving under Gen. Wallace Green, Commandant of the Corps. as a member of an Active and Reserve Officers Selection Board. Judge Fowler is expected to be released from Active Duty this week.

Shelby County March Of Dimes Leaders Named

Front row, left to right: A. M. Crawford, Campaign Director; Mrs. James Redfield, County Mothers March Chairman; back row, left to right: Mrs. Ruth Ratliff, Chapter Treasurer; Dr. D. P. Culp, Chapter Chairman National Foundation; Mr. Pual Waggoner, State Representative National Foundation

A list of those volunteer leaders of the March of Dimes drive for Shelby County are:

Dr. D. P. Culp, Chapter Chairman

Mrs. Ruth Ratliff, Chapter Treasurer

A. M. Crawford, Campaign Director

Mrs. James Redfield, Mothers March Chairman

Conrad M. Fowler, Jr., Teen Chairman

S. B. McClure, Schools Chairman

Ralph Sears, Publicity, Radio

Arthur Davis, Publicity, Newspaper

Mrs. Evelyn Adams, Chairman, Negro Division

These volunteer leaders have been hard at work for the past several months to make this the best drive in the fight against birth defects in recent years. Now they ask your help through your contributions and support of your local drives. Answer this call by welcoming the Marching Mothers supporting the Teen roadblocks and various other projects, and other activities of the county March of Dimes.

Kiwanians Prepare To Observe 50th Anniversary

According to an announcement by Alvin M. Stinson, president of the Columbiana Kiwanis Club, and in observance of the 50th Anniversary of Kiwanis Clubs, the local chapter will sponsor the planting of 50 trees in Columbiana, as living memorials of this occasion. Joel Thompson is directing this project.

A joint meeting of the Kiwanis Clubs of Columbiana and Centerville is also on the agenda to be held at Alabama College in Montevallo, Ala., in cooperation with Circle K Club which was sponsored by the two clubs.

CALERA HAPPENINGS

668-2102 MRS. LEX OZLEY 668-2166

GARDEN CLUB MEETS

The Calera Garden Club met Tuesday, January 12th, 1965 at the lovely home of Mrs. W. B. Ozley, co-hostesses Mrs. W. L. Lawler and Mrs. R. L. Veazey.

After delicious refreshments Mrs. Steve Cowart, club president called the meeting to order. Mrs. S. M. Mahan led an inspiring devotional and after the roll call and reading of the minutes by Mrs. R. J. Mabry, secretary, there was a discussion of further beautifying Salem Cemetery by planting more white and pink dog woods.

After the business meeting the clubbers enjoyed looking at the beautiful slides shown by Mrs. W. L. Lawler, taken on her trip with Mr. Lawler to the Lyons Club Convention in Toronto, Canada. Some of the slides were taken in Detroit, Michigan on their way up and some at the World's Fair in New York on their way home.

The following members were present: Mesdames Steve Cowart, C. D. Cowart, Z. S. Cowart, S. M. Mahan, R. L. Veazey, J. Frank Baker, J. L. Killiau, Wallace Veazey, A. E. Norwood, P. A. Garrett, Dean Holcombe, O. G. Eddings, R. E. Bowdon Jr., W. L. Lawler and Charles Kunz, R. J. Mabry.

Our next meeting will be held at the home of Mrs. R. J. Mabry, co-hostesses Mrs. Dean Holcombe and Mrs. Guy A. Youngblood.

Mrs. Vera Martin spent the week end in Shelby with Mr. and Mrs. Delmus Guin.

Mr. and Mrs. James Hoagland and children of Allgood, were Sunday guest of Mr. and Mrs. Bill Brewster.

Guest over the week end of Mr. and Mrs. Jack Wyatt and Janet were Mr. and Mrs. Buddy Gilreath, David and Eddie of Bessemer, and Mr. and Mrs. Jackie Wells and Mitch of West Point, Miss. The Wells were also guest of the Lloyd Busby family.

Gordon W. Going returned home from the Veterans Hospital Friday and remains quite ill.

Dr. and Mrs. John R. Gates and Ginny visited T. S. Wallace at South Highland Hospital Sunday afternoon.

SHELBY COUNTY REPORTER

Printed and Published Weekly in Columbiana, Alabama
Subscription 1 Year In Shelby County $3.12; Outside County $3.64; Out of State $4.16 — Prices Include 4% State Sales Tax.

O. G. DEXTER, Editor
MILDRED WHITE WALLACE, Associate Editor
Entered at the Columbiana Alabama Post Office as second class mail under Act of Congress of March 8, 1879.

Recent Bride

MRS. DAVID HURLAN HADAWAY

The Bethany Baptist Church of Whistler was the scene Saturday evening for the wedding of Miss Carlene Louise Rabitzsch and David Hurlan Hadaway of Calera.

Rev. Alvin C. Sullivan officiated.

The bride, the daughter of Mr. and Mrs. Ernest C. Rabitzsch Sr., of Whistler, was given in marriage by her father. She wore a sheath dress of angel-skin peau de soie fashioned with alencon lace. The lace motif was repeated on the skirt, which featured a fish tail back, and a removeable chapel train with triangular shaping. The bride's veil was attached to a white flower, with pearls forming the center, and peau de soie leaves. She carried a Bible adorned with an orchid.

Mrs. Paul E. Brisendine, sister of the bride, was matron of honor, Mrs. Frank Eugene Hadaway, bridesmatron, and Miss Patricia Bargsley, bridesmaid. They wore street-length dresses of deep pink peau de soie and carried white carnations. Their veils were attached to headpieces of self material with bows in the back.

Kori Hadaway, niece of the groom, served as flower girl. She wore a street-length dress of pale pink peau de soie. Mrs. R. L. Anthony, sister of the groom, registered the guest.

The bridegroom, son of Mrs. Mary T. Hadaway, and the late Jesse L. Hadaway of Calera, was attended by his brother, Frank Eugene Hadaway, as best man, R. L. Anthony and Thomas A. Snowden Jr.

Doug Sugrell served as ring bearer. Following a reception in the social hall of the church, the couple left for a trip to the Smoky Mountains. They will be at home in Calera.

Guest during the week end of Mr. and Mrs. Clyde Lawrence were Mr. and Mrs. Bobby Smith and Robby, Mrs. Lucille Day of Birmingham, Mr. and Mrs. Jim Achee and Kim of Tuscaloosa, the Jimmy Lawrence family of Montevallo and the Billy Lawrence family.

Mr. and Mrs. Joe Dowdle (Joan Gates) of Huntsville, are the proud parents of a baby girl, Joann, born Jan. 25th in Huntsville. Mrs. Dwodle is formerly of Helena. Mr. and Mrs. J. H. Gates of Helena are the proud grandparents.

Sorry I missed my good friend Dugal McMillian from up Birmingham way when he was in Calera visiting friends last week. I'll be sure to put my specks on so I will recognize him next time, or maybe I have been used to his white coat and not his red shirt.

Mr. and Mrs. Louis Driver and Rusty spent the week end in Pensacola and Ft. Walton, Florida.

Mr. and Mrs. Olan Earnest of Chapel Hill were Sunday guest of Mr. and Mrs. Beecher Findley.

Mrs. Frank (Lela) Killingsworth is a patient at Shelby Memorial. C. D. Cowart is improving at South Highland. Mrs. Steve (Betty) Cowart is improving after surgery at Highland Baptist Hospital. Walter B. Ozley is under treatment at Lloyd Nolen Hospital. Miss Lilly Martin is seriously ill at East End Memorial Hospital. Glad to report Cecil Wells improving at Highland Baptist Hospital.

Mr. and Mrs. Raymond Lee Brothers (Reba Cost) announce the arrival of a 7 lb., 7 oz. son, Raymond Lee Jr., born Jan. 21st at Shelby Memorial Hospital. Mrs. Laura Cost is the proud grandmother.

Mrs. M. J. Pierce of Hueytown spent Sunday with her mother, Mrs. Linnie Mallard.

Mrs. Ted Chism and Eddie, of Birmingham were guest over the week end of Mrs. Essie Martin.

OBITUARIES

GEORGE R. VANSANT

George R. Vansant, age 27, son of Mr. and Mrs. Weaver Vansant of Wilsonville, passed away January 22 at Highland Baptist Hospital in Birmingham. Funeral services were conducted January 24, 1965 from the Wilsonville Baptist Church, the Rev. R. A. Cherry and the Rev. Kirk Lucas, officiating.

Pallbearers were: J. C. Gates, G. B. Dougherty, J. P. Anders, Tom Halmark, Vernon Bishop and John Stewart.

Survivors are: his widow, Mrs. Betty Vansant, one son, George R. Vansant Jr.; parents, Mr. and Mrs. Weaver Vansant; 3 brothers, W. W. Vansant, Bill Vansant, Sam H. Stoudemire; 2 sisters, Mrs. Clarence Hebb and Mrs. George Baker.

Interment in Wilsonville Cemetery.

MARVIN GILES

Marvin Giles, 55, of Calera, passed away Monday morning at Shelby Memorial after several weeks illness.

Funeral services were held Wednesday, Jan. 20th at 1 o'clock at the Shiloh Methodist Church, burial in the Rock Springs Cemetery. Rev. H. S. Guthrie and Rev. C. L. Ishee officiated.

Survived by the wife, Mrs. Lela Giles; 3 sons, Archie and Travis of Calera, and Martis Giles of Alabaster; 2 grandchildren, Vicki and Ricky Giles of Alabaster; 3 brothers, Moody and Martin Giles of Johns, Ala., and Masin Giles of Opelika; father, Archie Giles of Maplesville.

Pallbearers were Paul Harrison, Charles Payne, William Taylor, O. C. Meeks, Ben Tate and Roland Hale. Bolton-Walton Funeral Home in charge.

GLENN ALEXANDER

Eldred Glenn Alexander, 65, of Montevallo passed away Sunday morning.

Funeral services were held Monday at Spring Creek Presbyterian Church with burial in the Montevallo Cemetery, Rev. A. C. Acton and Rev. Charles Hall officiating.

Survivors are the wife, one son, Eldred Glenn Alexander Jr.; one grandson and 4 sisters, Mrs. Laura Ingram, Mrs. Ethel Kendrick, Mrs. Alva Nabors, and Mrs. Evelyn Zylman.

Pallbearers were, Talmadge Johnson, Steve Goad, Jack Ingram, Houston Ingram, John Patterson and Louis Knowles.

Bolton-Walton Funeral Home in charge.

HOG PRICE OUTLOOK: SOME BETTER IN '65

Alabama's hog prdoucers can look for a better year price-wise in 1965.

Auburn University's Extension Service farm economists expect hog prices to show strength through mid-1965 due to a reduced slaughter supply.

The 1964 pig crop was down roughly seven per cent from 1963. Early signs of the pig crop from December through February in the corn belt point to additional drop of about 13 per cent from a year ago. So hog prices should rise for Alabama producers.

The year ahead also should be favorable for Alabama feeder pig producers. The cutback in pig production in late 1964 and the springing up of several feeder pig sales over the state will strengthen the feeder pig business.

CALERA
CALL 668-7941
COLLECT 668-2321

MUFFLERS AND PIPES HEADQUARTERS

SEE US FOR ALL YOUR AUTO PARTS NEEDS
BIG SAVINGS ON ALL QUALITY LINES
CALERA AUTO PARTS
Phone 668-2557
Home Owned — Home Operated
Located ½ Block West of City Hall — Calera, Alabama
J. H. Craig, Owner

Insure 2 or More Cars at FARM BUREAU Get A 10% DISCOUNT on Each Car
Walt Moody
City Hall Building - Columbiana, Alabama - 694-2431

SUNDAY DINNER
January 31, 1965
All Entrees include: One Meat, Two Vegetables, Tossed Green Salad (Choice of Dressing), Hot Rolls, Tea or Coffee — Dessert, Cherry Cobbler

ENTREES
CHICKEN AND DRESSING WITH GIBLET GRAVY AND CRANBERRY SAUCE
BAKED PREMIUM HAM WITH FRUIT SAUCE
FISHERMAN'S PLATTER
2 Shrimps, 2 Scallops, 1 Fish Stick, Tartar Sauce, Cocktail Sauce

VEGETABLES
Green Bean Casserole — Whipped Potatoes
Glazed Sweet Potatoes — Deviled Eggs
Baked Whole Apple — Buttered Broccoli
$1.25
CHILDS PLATE $.85

STARTING FEB. 1ST, 1965
Monday Night Special
From 6 P.M. to 10 P.M.
ALL YOU CAN EAT
SPAGHETTI & MEAT SAUCE
COLE SLAW
HOT ROLLS & BUTTER
Adults, $1.25 — Children Under 12, 85c
All Drinks Extra

Wednesday Night Special
From 6 P.M. to 10 P.M.
ALL YOU CAN EAT
SOUTHERN FRIED CHICKEN
COLE SLAW FRENCH FRIES
Adults, $1.25 — Children Under 12, 85c
All Drinks Extra

Friday Night Special
From 6 P.M. to 10 P.M.
ALL YOU CAN EAT
CAT FISH WITH TARTAR SAUCE
COLE SLAW FRENCH FRIES
Adults, $1.25 — Children Under 12, 85c
All Drinks Extra

Clara-Neal Restaurant
Calera, Alabama

NEW! NEW! NEW!
GRAND OPENING
JAN. 30 & 31
TIDMORE'S GULF SERVICE STATION No. 2
Brack & Eunice
Hiway 25 Montevallo, Alabama

Complete Auto Services And Accessories

"Service Is Our Business! Let Us Serve You"

FREE CARTON OF COKES

With Each 10 Gals. Gas
Deposit on Bottles Please

FREE Gulflex Lubrication With Oil Change
FREE COKE
SERVED TO EACH OF OUR CUSTOMERS

WE GIVE S & H GREEN STAMPS

HAVE YOUR CAR SERVICED AT
Tidmore's Gulf Service Station No. 2
HIWAY 25 MONTEVALLO, ALABAMA

Shelby News

By Betty Higgins

Our deepest sympathy is extended to the family of Bob Vansant who passed away at Highland Baptist Hospital on Jan. 22, 1965. Funeral services were conducted from the Wilsonville Baptist Church Sunday afternoon at two o'clock. The Rev. Kirk Lucas and the Rev. R. A. Cherry officiated. Interment was in the adjoining cemetery.

BAY SPRINGS

Rev. and Mrs. R. A. Cherry and fifteen members of the Bay Springs Baptist Church attended the Youth Rally held at Mt. Signal Baptist Church Saturday at Westover.

Lowery's family reunion was held at the home of Mr. and Mrs. Dewey Lowery Sunday. Attending were Mrs. Mattie Lowery, Mr. and Mrs. Carl Lowery and children of Birmingham, Mrs. Lella Louis of Portland, Oregon, Mr. and Mrs. Vester Lowery of Grants Pass, Oregon, Mr. and Mrs. Jr. Lowery of Shelby. Other guest were Mrs. Evie Thornburg, Akins Mims, and Hut Ezical. During the afternoon they visited with Jr. and Kay at their home. Mrs. Lella Louis and Mr. and Mrs. Vester Lowery will be visiting his sister Mrs. Elsie Mabry at Tampa, Florida next week and then return to Shelby.

Funeral services were conducted from the Bethlehem Baptist Church Friday, Jan. 22, for twins, a boy and girl born last week to Mr. and Mrs. John Henry Patterson. Interment in the adjoining cemetery.

On the sick list this week are Mrs. Helen Brasher who underwent surgery at Shelby Memorial Hospital last week for the removal of gallstones. Gordon Benson remains in serious condition at Veterans Hospital. Freddie Higgins was removed from isolation Sunday at Children's Hospital and is hoping to come home this week. Little Janet Davis, daughter of Mr. and Mrs. Coy Davis, has pneumonia. Mrs. Frank Jordan came home Tuesday and is feeling much better. Little Suzette Bradley remains at Children's Hospital. Little Revonda Sue Hughes, daughter of Mr. and Mrs. J. T. Hughes is on the sick list also this week.

Guest last week of the Thompson family were Mr. and Mrs. Ermon Pearson, Mr. and Mrs. Orin Pearson, Mrs. Jean Merrell and her mother Mrs. Beasley.

Late birthday greetings to Mrs. J. T. Hughes who celebrated a birthday on Jan. 26.

Lois Burnett will be celebrating a birthday on Jan. 26.

SHELBY COUNTY WILDCATS WIN AGAIN

Shelby's Wildcats added Berry High to their list of wins last Tuesday night. Shelby moved from a 27-17 half-time score, their favor, to a 65-55 final win. Conrad Fowler lead the Wildcats sinking 28 big pointers. Kenneth Wilder followed with 17 and Larry Brasher with 10. Shooting for Berry were Harold Williams with 19 and Bucky Howard, 10.

For a 17-2 record the Wildcats took Vincent with a 54-35 victory tally. The Wildcats' scorers were Conrad Fowler with 16, Huey Burnett, 13; Larry Brasher, 10; Jerry Carter, 6; Kenneth Wilder, 5; and Terry Falkner and Tommy Rowe with 2 each. Hitting for Vincent were Herman Karasek with 12, Larry Denty 9, and Jim Goodwin, 8.

Shelby's B team added Berry and Vincent to their list also. The Wildcats squeezed from an 18-24 half score, Berry's favor, to a 32-30 victory score. Mike Shaw lead the B team racking up 13 points. Mike Hill sank 11. Scoring for Berry were John Ivans with 13 and Bob Holtzclaw, 10.

The Wildcat B team was beaten by Vincent the first of the year, but took their win Friday night. Shooting 12 big pointers was Mike Shaw. Mike Hill followed with 11 and Murray Dorough, 6. Earl Green shot 9 for Vincent. The final victory score was 36-27.

ADMISSIONS TO SHELBY MEMORIAL JAN. 15-21

George C. Reed, Dave Conwell, Mrs. Nellie Hamilton, Douglas Millard, Jim Freeman, Ellis Joyner, Mrs. Leona Pamplin, Linda Gentry, James H. Smith, Mrs. Vesta Schnell, Mrs. Geneva Parker, Mrs. Bettye Mullins, George Glass Jr., Mrs. Clara Sellers, Eeroy Hall. Ellie Fay Robertson and baby boy, Mrs. Virgie Watson, James Ray, Mrs. Dean Stano, James Brown Jr., Mrs. Thelma Johnson and baby girl, M. A. Atkinson, Mrs. Helena Brasher,

Lucille Clemmons, Mrs. Joyce Wilson, Mrs. Doris Rasco and baby girl, Mrs. Rena Mount, Mrs. Irma Nivens, Mrs. Mary Barrett, Donald Ross, Emory Burt, Mrs. Doris Patterson, William Wyatt, Mrs. Betty Jo Ray and baby girl, Robert L. Smith, Tommy Norris, Francis Burnett, Mrs. Betty Sue Payne, Mrs. Eva Jean Garrett, Lisa Garrett, Ollie Thornton, Mrs. Reba Brothers and baby boy, George Smitherman, Willard Robertson, Charles Smith, Mrs. Lela Killingsworth

March Of Dimes Banquet

Pictured above are the County Co-ordinator, Principals and PTA workers who were in attendance at the annual March of Dimes Kick-Off Banquet held at the newly constructed Calera Elementary School. Plans and methods for solicitation of funds were given to insure a successful campaign to raise funds for the National Foundation, to combat birth defects, arthritis, polio and other crippling diseases.

Seated left to right: Mrs. Evelyn S. Adams, County Co-Ordinator, Mrs. Era Middlton, Mrs. Alice D. Burt, Mrs. Anna M. Maywather, Mrs. Susie Buie, and Mrs. Jessie M. McDade.

Standing, second row, left to right: Bobby Harris, Teen-age captain, Stephen B. Price, Booker T. Knox, Miss Kathlyn Boyd, John L. Hill Jr., Mrs. Earnestine Green, Miss Mary Loretta Henderson, W. E. Jones, Roger White and Wiltha Kelley

Standing, third row, left to right: C. P. Everett, Sr., Miss Frozenia L. Hall, Mrs. Essie B. Leach, Arthur Burnice and Frank E. Green.

CARD OF THANKS

Words cannot express the thanks and gratitude we have for our friends, neighbors, and relatives kindnesses of love and sympathy shown us during the illness and death of our husband and father, Marvin Giles.

We thank you for the many cards, flowers prayers, food, and gifts of money. We want to especially thank the ones who came to our home, prepared and served food. Also Bro. H. S. Guthrie, Bro. C. L. Ishee, Dr. Kirkland, and nurses at Shelby Memorial Hospital for their kindness and comforting words: May God bless you all.

Mrs. Lela Giles, Martis, Archie, and Travis

"THE COUNTY AGENT IN PRINT" AVAILABLE

The seventh edition of the respected Handbook of Alabama Agriculture has just come out containing countless facts on a wide range of subjects.

Published by Auburn University Extension Service, the Handbook often is referred to as "the county agent in print."

More than a quarter million copies have been printed since the first edition was issued in 1939. The first two editions were free, like most Extension publications today. But the book's popularity put a strain on Extension's printing budget. Beginning with the third edition (1941), 25 cents per copy was charged to pay printing and handling costs. Toay's price still covers only actual costs.

Dr. Fred R. Robertson, Extension Service director, says fifteen thousand copies of the current edition are available for $1 each at county agents' offices.

Prune Roses Early For Lovely Flowers

The early bird gets the worm and the early gardener gets best results — at least with roses.

"By early, we mean late winter and early spring," says Troy Keeble of Auburn University. And by results, the Extension Service horticulturist means blossoms.

Keeble says that the main winter rose-tending job is pruning. "Pruning is necessary to cut out dead and diseased wood, thin weak and crossing canes, and head back the more vigorous canes."

Though fall pruning may give good results, it is best to a major pruning in late winter or early spring just before growth begins. However, the best pruning time varies with rose types.

The horticulturist says roses are often damaged by unseasonable growth during the winter. Warm weather will cause the rose bush to begin growth and then a sudden freeze will seriously stunt the plant. A pruning schedule should avoid unseasonable growth if possible.

Canes should be cut back when they fail to produce good blossoms. Make the cut just above the bud or graft union to allow new canes to develop, says Keeble.

When pruning, never leave a stub. Cut on a slight angle one-fourth inch above the bud. A moderate amount of thinning each year will encourage roses to develop new canes from the base.

Use pruning to shape and train roses. Thin an outside bud or lateral branch to make the plant spread; prune inside buds for upright growth.

Keeble adds that, due to the great difference in roses, no general pruning pattern will work for all plants. So, your home or county agent can advise you about the different varieties and their growth habits.

The name of "Old Glory" was given to the American flag on August 10, 1831 by William Driver of the merchant ship Charles Daggert.

FARM LOANS

If you need money to pay your debts — buy more land — buy tractor, farm tools — Refrigerators — Stoves — To improve your buildings — to build poultry houses

SEE A. S. MIREE, MANAGER

FEDERAL LAND BANK ASSOCIATION

618 North, 22nd Street, Birmingham, Alabama OR

Wales W. Wallace Jr.'s Office, Columbiana, Alabama

here's your ticket to a WORLD TOUR Every day

The Birmingham News
Circulation Department
Box 2553
Birmingham, Alabama 35202

I'd like the world delivered to my home every day. Please start my subscription immediately to The Birmingham News ( ) daily and Sunday ( ) daily only ( ) Sunday only.

Name. . . . . .
Address. . . . . .
City. . . . . Zone . . State . . . . . .

Home delivery only 60¢ per week daily and Sunday. Plus Alabama and local sales taxes. Slightly lower mail subscription rates apply where carrier service not maintained.

Well-informed people read both!

Your hometown paper can't be beat for local newsy items of particular interest to your community.

But for complete news and analysis of state, national and world events, you need "Alabama's largest and finest metropolitan daily."

If you're not a regular reader, join the ranks of the well-informed.

Subscribe TODAY to

The Birmingham News

There's MORE Alabama News in "Alabama's COMPLETE Newspaper" than any other newspaper in the world!

COVER IT WITH DODGE DARTS!!

DART—the Dodge-size compact. This is the fun-loving, family-size compact—big in everything but price! Step out in style in '65 and pocket the savings. Your Dodge Boys have the cars, the deals, the service you want. See them soon and ask about all the big ones for '65—the year of the Dodge!

THE DODGE BOYS

CALERA MOTOR CO. INC.

Main Street Calera, Alabama

CALERA HAPPENINGS

668-2102 MRS. LEX OZLEY 668-2166

GARDEN CLUB MEETS

The Calera Garden Club met Tuesday, January 12th, 1965 at the lovely home of Mrs. W. B. Ozley, co-hostesses Mrs. W. L. Lawler and Mrs. R. L. Veazey.

After delicious refreshments Mrs. Steve Cowart, club president called the meeting to order. Mrs. S. M. Mahan led an inspiring devotional and after the roll call and reading of the minutes by Mrs. R. J. Mabry, secretary, there was a discussion of further beautifying Salem Cemetery by planting more white and pink dog woods.

After the business meeting the clubbers enjoyed looking at the beautiful slides shown by Mrs. W. L. Lawler, taken on her trip with Mr. Lawler to the Lyons Club Convention in Toronto, Canada. Some of the slides were taken in Detroit, Michigan on their way up and some at the World's Fair in New York on their way home.

The following members were present: Mesdames Steve Cowart, C. D. Cowart, Z. S. Cowart, S. M. Mahan, R. L. Veazey, J. Frank Baker, J. L. Killiau, Wallace Veazey, A. E. Norwood, P. A. Garrett, Dean Holcombe, O. G. Eddings, R. E. Bowdon Jr., W. L. Lawler and Charles Kunz, R. J. Mabry.

Our next meeting will be held at the home of Mrs. R. J. Mabry, co-hostesses Mrs. Dean Holcombe and Mrs. Guy A. Youngblood.

Mrs. Vera Martin spent the week end in Shelby with Mr. and Mrs. Delmus Guin.

Mr. and Mrs. James Hoagland and children of Allgood, were Sunday guest of Mr. and Mrs. Bill Brewster.

Guest over the week end of Mr. and Mrs. Jack Wyatt and Janet were Mr. and Mrs. Buddy Gilreath, David and Eddie of Bessemer, and Mr. and Mrs. Jackie Wells and Mitch of West Point, Miss. The Wells were also guest of the Lloyd Busby family.

Gordon W. Going returned home from the Veterans Hospital Friday and remains quite ill.

Dr. and Mrs. John R. Gates and Ginny visited T. S. Wallace at South Highland Hospital Sunday afternoon.

SHELBY COUNTY REPORTER

Printed and Published Weekly in Columbiana, Alabama

Subscription 1 Year In Shelby County $3.12; Outside County $3.64; Out of State $4.16 — Prices Include 4% State Sales Tax.

O. G. DEXTER, Editor
MILDRED WHITE WALLACE, Associate Editor

Entered at the Columbiana Alabama Post Office as second class mail under Act of Congress of March 8, 1879.

Recent Bride

MRS. DAVID HURLAN HADAWAY

The Bethany Baptist Church of Whistler was the scene Saturday evening for the wedding of Miss Carlene Louise Rabitzsch and David Hurlan Hadaway of Calera.

Rev. Alvin C. Sullivan officiated.

The bride, the daughter of Mr. and Mrs. Ernest C. Robitzsch Sr., of Whistler, was given in marriage by her father. She wore a sheath dress of angel-skin peau de soie fashioned with alencon lace. The lace motif was repeated on the skirt, which featured a fish tail back, and a removeable chapel train with triangular shaping. The bride's veil was attached to a white flower, with pearls forming the center, and peau de soie leaves. She carried a Bible adorned with an orchid.

Mrs. Paul E. Brisendine, sister of the bride, was matron of honor, Mrs. Frank Eugene Hadaway, bridesmatron, and Miss Patricia Bargsley, bridesmaid. They wore street-length dresses of deep pink peau de soie and carried white carnations. Their veils were attached to headpieces of self material with bows in the back.

Kori Hadaway, niece of the groom, served as flower girl. She wore a street-length dress of pale pink peau de soie. Mrs. R. L. Anthony, sister of the groom, registered the guest.

The bridegroom, son of Mrs. Mary T. Hadaway, and the late Jesse L. Hadaway of Calera, was attended by his brother, Frank Eugene Hadaway, as best man, R. L. Anthony and Thomas A. Snowden Jr.

Doug Summell served as ring bearer. Following a reception in the social hall of the church, the couple left for a trip to the Smoky Mountains. They will be at home in Calera.

Guest during the week end of Mr. and Mrs. Clyde Lawrence were Mr. and Mrs. Bobby Smith and Robby, Mrs. Lucille Day of Birmingham, Mr. and Mrs. Jim Achee and Kim of Tuscaloosa, the Jimmy Lawrence family of Montevallo and the Billy Lawrence family.

Mr. and Mrs. Joe Dowdle (Joan Gates) of Huntsville, are the proud parents of a baby girl, Joann, born Jan. 25th in Huntsville. Mrs. Dwodle is formerly of Helena. Mr. and Mrs. J. H. Gates of Helena are the proud grandparents.

Sorry I missed my good friend Dugal McMillian from up Birmingham way when he was in Calera visiting friends last week. I'll be sure to put my specks on so I will recognize him next time, or maybe I have been used to his white coat and not his red shirt.

Mr. and Mrs. Louis Driver and Rusty spent the week end in Pensacola and Ft. Walton, Florida.

Mr. and Mrs. Olan Earnest of Chapel Hill were Sunday guest of Mr. and Mrs. Beecher Findley.

Mrs. Frank (Lela) Killingsworth is a patient at Shelby Memorial. C. D. Cowart is improving at South Highland. Mrs. Steve (Betty) Cowart is improving after surgery at Highland Baptist Hospital. Walter B. Ozley is under treatment at Lloyd Nolen Hospital. Miss Lilly Martin is seriously ill at East End Memorial Hospital. Glad to report Cecil Wells improving at Highland Baptist Hospital.

Mr. and Mrs. Raymond Lee Brothers (Reba Cost) announce the arrival of a 7 lb., 7 oz. son, Raymond Lee Jr., born Jan. 21st at Shelby Memorial Hospital. Mrs. Laura Cost is the proud grandmother.

Mrs. M. J. Pierce of Hueytown spent Sunday with her mother, Mrs. Linnie Mallard.

Mrs. Ted Chism and Eddie, of Birmingham were guest over the week end of Mrs. Essie Martin.

OBITUARIES

GEORGE R. VANSANT

George R. Vansant, age 27, son of Mr. and Mrs. Weaver Vansant of Wilsonville, passed away January 22 at Highland Baptist Hospital in Birmingham. Funeral services were conducted January 24, 1965 from the Wilsonville Baptist Church, the Rev. R. A. Cherry and the Rev. Kirk Lucas, officiating.

Pallbearers were: J. C. Gates, G. B. Dougherty, J. P. Anders, Tom Halmark, Vernon Bishop and John Stewart.

Survivors are: his widow, Mrs. Betty Vansant, one son, George R. Vansant Jr.; parents, Mr. and Mrs. Weaver Vansant; 3 brothers, W. W. Vansant, Bill Vansant, Sam H. Stoudemire; 2 sisters, Mrs. Clarence Hebb and Mrs. George Baker.

Interment in Wilsonville Cemetery.

MARVIN GILES

Marvin Giles, 55, of Calera, passed away Monday morning at Shelby Memorial after several weeks illness.

Funeral services were held Wednesday, Jan. 20th at 1 o'clock at the Shiloh Methodist Church, burial in the Rock Springs Cemetery. Rev. H. S. Guthrie and Rev. C. L. Ishee officiated.

Survived by the wife, Mrs. Lela Giles; 3 sons, Archie and Travis of Calera, and Martis Giles of Alabaster; 2 grandchildren, Vicki and Ricky Giles of Alabaster; 3 brothers, Moody and Martin Giles of Johns, Ala., and Masin Giles of Opelika; father, Archie Giles of Maplesville.

Pallbearers were Paul Harrison, Charles Payne, William Taylor, O. C. Meeks, Ben Tate and Roland Hale. Bolton-Walton Funeral Home in charge.

GLENN ALEXANDER

Eldred Glenn Alexander, 65, of Montevallo passed away Sunday morning.

Funeral services were held Monday at Spring Creek Presbyterian Church with burial in the Montevallo Cemetery, Rev. A. C. Acton and Rev. Charles Hall officiating.

Survivors are the wife, one son, Eldred Glenn Alexander Jr.; one grandson and 4 sisters, Mrs. Laura Ingram, Mrs. Ethel Kendrick, Mrs. Alva Nabors, and Mrs. Evelyn Zylman.

Pallbearers were, Talmadge Johnson, Steve Goad, Jack Ingram, Houston Ingram, John Patterson and Louis Knowles.

Bolton-Walton Funeral Home in charge.

HOG PRICE OUTLOOK: SOME BETTER IN '65

Alabama's hog prdoucers can look for a better year price-wise in 1965.

Auburn University's Extension Service farm economists expect hog prices to show strength through mid-1965 due to a reduced slaughter supply.

The 1964 pig crop was down roughly seven per cent from 1963. Early signs of the pig crop from December through February in the corn belt point to additional drop of about 13 per cent from a year ago. So hog prices should rise for Alabama producers.

The year ahead also should be favorable for Alabama feeder pig producers. The cutback in pig production in late 1964 and the springing up of several feeder pig sales over the state will strengthen the feeder pig business.

Bird's BUILDING MATERIALS

CALERA
CALL 668-7941
COLLECT 668-2321

MUFFLERS AND PIPES HEADQUARTERS

SEE US FOR ALL YOUR AUTO PARTS NEEDS
BIG SAVINGS ON ALL QUALITY LINES
CALERA AUTO PARTS
Phone 668-2557
Home Owned — Home Operated
Located ½ Block West of City Hall — Calera, Alabama
J. H. Craig, Owner

NEW! NEW! NEW!
GRAND OPENING
JAN. 30 & 31
TIDMORE'S GULF SERVICE STATION No. 2
Brack & Eunice
Hiway 25 Montevallo, Alabama
Complete Auto Services And Accessories
"Service Is Our Business! Let Us Serve You"
FREE CARTON OF COKES With Each 10 Gals. Gas Deposit on Bottles Please
FREE Gulflex Lubrication With Oil Change
FREE COKE SERVED TO EACH OF OUR CUSTOMERS
WE GIVE S & H GREEN STAMPS
HAVE YOUR CAR SERVICED AT
Tidmore's Gulf Service Station No. 2
HIWAY 25 MONTEVALLO, ALABAMA

SUNDAY DINNER
January 31, 1965
All Entrees include: One Meat, Two Vegetables, Tossed Green Salad (Choice of Dressing), Hot Rolls, Tea or Coffee — Dessert, Cherry Cobbler
ENTREES
CHICKEN AND DRESSING WITH GIBLET GRAVY AND CRANBERRY SAUCE
BAKED PREMIUM HAM WITH FRUIT SAUCE
FISHERMAN'S PLATTER
2 Shrimps, 2 Scallops, 1 Fish Stick, Tartar Sauce, Cocktail Sauce
VEGETABLES
Green Bean Casserole — Whipped Potatoes
Glazed Sweet Potatoes — Deviled Eggs
Baked Whole Apple — Buttered Broccoli
$1.25
CHILDS PLATE $.85
STARTING FEB. 1ST, 1965
Monday Night Special
From 6 P.M. to 10 P.M.
ALL YOU CAN EAT
SPAGHETTI & MEAT SAUCE
COLE SLAW
HOT ROLLS & BUTTER
Adults, $1.25 — Children Under 12, 85c
All Drinks Extra
Wednesday Night Special
From 6 P.M. to 10 P.M.
ALL YOU CAN EAT
SOUTHERN FRIED CHICKEN
COLE SLAW FRENCH FRIES
Adults, $1.25 — Children Under 12, 85c
All Drinks Extra
Friday Night Special
From 6 P.M. to 10 P.M.
ALL YOU CAN EAT
CAT FISH WITH TARTAR SAUCE
COLE SLAW FRENCH FRIES
Adults, $1.25 — Children Under 12, 85c
All Drinks Extra
Clara-Neal Restaurant
Calera, Alabama

Insure 2 or More Cars at FARM BUREAU Get A 10% DISCOUNT on Each Car
Walt Moody
City Hall Building - Columbiana, Alabama - 694-2431

Shelby News

By Betty Higgins

Our deepest sympathy is extended to the family of Bob Vansant who passed away at Highland Baptist Hospital on Jan. 22, 1965. Funeral services were conducted from the Wilsonville Baptist Church Sunday afternoon at two o'clock. The Rev. Kirk Lucas and the Rev. R. A. Cherry officiated. Interment was in the adjoining cemetery.

BAY SPRINGS

Rev. and Mrs. R. A. Cherry and fifteen members of the Bay Springs Baptist Church attended the Youth Rally held at Mt. Signal Baptist Church Saturday at Westover.

Lowery's family reunion was held at the home of Mr. and Mrs. Dewey Lowery Sunday. Attending were Mrs. Mattie Lowery, Mr. and Mrs. Carl Lowery and children of Birmingham, Mrs. Lella Louis of Portland, Oregon, Mr. and Mrs. Vester Lowery of Grants Pass, Oregon, Mr. and Mrs. Jr. Lowery of Shelby. Other guest were Mrs. Evie Thornburg, Akins Mims, and Hut Ezical. During the afternoon they visited with Jr. and Kay at their home. Mrs. Lella Louis and Mr. and Mrs. Vester Lowery will be visiting his sister Mrs. Elsie Mabry at Tampa, Florida next week and then return to Shelby.

Funeral services were conducted from the Bethlehem Baptist Church Friday, Jan. 22, for twins, a boy and girl born last week to Mr. and Mrs. John Henry Patterson. Interment in the adjoining cemetery.

On the sick list this week are Mrs. Helen Brasher who underwent surgery at Shelby Memorial Hospital last week for the removal of gallstones. Gordon Benson remains in serious condition at Veterans Hospital. Freddie Higgins was removed from isolation Sunday at Children's Hospital and is hoping to come home this week. Little Janet Davis, daughter of Mr. and Mrs. Coy Davis, has pneumonia. Mrs. Frank Jordan came home Tuesday and is feeling much better. Little Suzette Bradley remains at Children's Hospital. Little Revonda Sue Hughes, daughter of Mr. and Mrs. J. T. Hughes is on the sick list also this week.

Guest last week of the Thompson family were Mr. and Mrs. Ermon Pearson, Mr. and Mrs. Orin Pearson, Mrs. Jean Merrell and her mother Mrs. Beasley.

Late birthday greetings to Mrs. J. T. Hughes who celebrated a birthday on Jan. 26.

Lois Burnett will be celebrating a birthday on Jan. 26.

SHELBY COUNTY

WILDCATS WIN AGAIN

Shelby's Wildcats added Berry High to their list of wins last Tuesday night. Shelby moved from a 27-17 half-time score, their favor, to a 65-55 final win. Conrad Fowler lead the Wildcats sinking 28 big pointers. Kenneth Wilder followed with 17 and Larry Brasher with 10. Shooting for Berry were Harold Williams with 19 and Bucky Howard, 10.

For a 17-2 record the Wildcats took Vincent with a 54-35 victory tally. The Wildcats' scorers were Conrad Fowler with 16, Huey Burnett, 13; Larry Brasher, 10; Jerry Carter, 6; Kenneth Wilder, 5; and Terry Falkner and Tommy Rowe with 2 each. Hitting for Vincent were Herman Karasek with 12, Larry Denty 9, and Jim Goodwin, 8.

Shelby's B team added Berry and Vincent to their list also. The Wildcats squeezed from an 18-24 half score, Berry's favor, to a 32-30 victory score. Mike Shaw lead the B team racking up 13 points. Mike Hill sank 11. Scoring for Berry were John Ivans with 13 and Bob Holtzclaw, 10.

The Wildcat B team was beaten by Vincent the first of the year, but took their win Friday night. Shooting 12 big pointers was Mike Shaw. Mike Hill followed with 11 and Murray Dorough, 6. Earl Green shot 9 for Vincent. The final victory score was 36-27.

ADMISSIONS TO SHELBY

MEMORIAL JAN. 15-21

George C. Reed, Dave Conwell, Mrs. Nellie Hamilton, Douglas Millard, Jim Freeman, Ellis Joyner, Mrs. Leona Pamplin, Linda Gentry, James H. Smith, Mrs. Vesta Schnell, Mrs. Geneva Parker, Mrs. Bettye Mullins, George Glass Jr., Mrs. Clara Sellers, Eeroy Hall. Ellie Fay Robertson and baby boy, Mrs. Virgie Watson, James Ray, Mrs. Dean Stano, James Brown Jr., Mrs. Thelma Johnson and baby girl, M. A. Atkinson, Mrs. Helena Brasher,

Lucille Clemmons, Mrs. Joyce Wilson, Mrs. Doris Rasco and baby girl, Mrs. Rena Mount, Mrs. Irma Nivens, Mrs. Mary Barrett, Donald Ross, Emory Burt, Mrs. Doris Patterson, William Wyatt, Mrs. Betty Jo Ray and baby girl, Robert L. Smith, Tommy Norris, Francis Burnett, Mrs. Betty Sue Payne, Mrs. Eva Jean Garrett, Lisa Garrett, Ollie Thornton, Mrs. Reba Brothers and baby boy, George Smitherman, Willard Robertson, Charles Smith, Mrs. Lela Killingsworth

March Of Dimes Banquet

Pictured above are the County Co-ordinator, Principals and PTA workers who were in attendance at the annual March of Dimes Kick-Off Banquet held at the newly constructed Calera Elementary School. Plans and methods for solicitation of funds were given to insure a successful campaign to raise funds for the National Foundation, to combat birth defects, arthritis, polio and other crippling diseases.

Seated left to right: Mrs. Evelyn S. Adams, County Co-Ordinator, Mrs. Era Middlton, Mrs. Alice D. Burt, Mrs. Anna M. Maywether, Mrs. Susie Buie, and Mrs. Jessie M. McDade.

Standing, second row, left to right: Bobby Harris, Teen-age captain, Stephen B. Price, Booker T. Knox, Miss Kathlyn Boyd, John L. Hill Jr., Mrs. Earnestine Green, Miss Mary Loretta Henderson, W. E. Jones, Roger White and Wiltha Kelley

Standing, third row, left to right: C. P. Everett, Sr., Miss Frozenia L. Hall, Mrs. Essie B. Leach, Arthur Burnice and Frank E. Green.

CARD OF THANKS

Words cannot express the thanks and gratitude we have for our friends, neighbors, and relatives kindnesses of love and sympathy shown us during the illness and death of our husband and father, Marvin Giles.

We thank you for the many cards, flowers prayers, food, and gifts of money. We want to especially thank the ones who came to our home, prepared and served food. Also Bro. H. S. Guthrie, Bro. C. L. Ishee, Dr. Kirkland, and nurses at Shelby Memorial Hospital for their kindness and comforting words: May God bless you all.

Mrs. Lela Giles, Martis, Archie, and Travis

"THE COUNTY AGENT IN PRINT" AVAILABLE

The seventh edition of the respected Handbook of Alabama Agriculture has just come out containing countless facts on a wide range of subjects.

Published by Auburn University Extension Service, the Handbook often is referred to as "the county agent in print."

More than a quarter million copies have been printed since the first edition was issued in 1939. The first two editions were free, like most Extension publications today. But the book's popularity put a strain on Extension's printing budget. Beginning with the third edition (1941), 25 cents per copy was charged to pay printing and handling costs. Toay's price still covers only actual costs.

Dr. Fred R. Robertson, Extension Service director, says fifteen thousand copies of the current edition are available for $1 each at county agents' offices.

Prune Roses Early For Lovely Flowers

The early bird gets the worm and the early gardener gets best results — at least with roses.

"By early, we mean late winter and early spring," says Troy Keeble of Auburn University. And by results, the Extension Service horticulturist means blossoms.

Keeble says that the main winter rose-tending job is pruning. "Pruning is necessary to cut out dead and diseased wood, thin weak and crossing canes, and head back the more vigorous canes."

Though fall pruning may give good results, it is best to a major pruning in late winter or early spring just before growth begins. However, the best pruning time varies with rose types.

The horticulturist says roses are often damaged by unseasonable growth during the winter. Warm weather will cause the rose bush to begin growth and then a sudden freeze will seriously stunt the plant. A pruning schedule should avoid unseasonable growth if possible.

Canes should be cut back when they fail to produce good blossoms. Make the cut just above the bud or graft union to allow new canes to develop, says Keeble.

When pruning, never leave a stub. Cut on a slight angle one-fourth inch above the bud. A moderate amount of thinning each year will encourage roses to develop new canes from the base.

Use pruning to shape and train roses. Thin an outside bud or lateral branch to make the plant spread; prune inside buds for upright growth.

Keeble adds that, due to the great difference in roses, no general pruning pattern will work for all plants. So, your home or county agent can advise you about the different varieties and their growth habits.

The name of "Old Glory" was given to the American flag on August 10, 1831 by William Driver of the merchant ship Charles Daggert.

FARM LOANS

FARM CREDIT SERVICE

If you need money to pay your debts — buy more land — buy tractor, farm tools — Refrigerators — Stoves — To improve your buildings — to build poultry houses

SEE A. S. MIREE, MANAGER

FEDERAL LAND BANK ASSOCIATION

618 North, 22nd Street, Birmingham, Alabama OR

Wales W. Wallace Jr.'s Office, Columbiana, Alabama

here's your ticket to a WORLD TOUR Every day

The Birmingham News
Circulation Department
Box 2553
Birmingham, Alabama 35202

I'd like the world delivered to my home every day. Please start my subscription immediately to The Birmingham News ( ) daily and Sunday ( ) daily only ( ) Sunday only.

Name. . . . . .
Address. . . . . .
City. . . . . Zone . . State . . . . . .

Home delivery only 60¢ per week daily and Sunday. Plus Alabama and local sales taxes. Slightly lower mail subscription rates apply where carrier service not maintained.

Well-informed people read both!

Your hometown paper can't be beat for local newsy items of particular interest to your community.

But for complete news and analysis of state, national and world events, you need "Alabama's largest and finest metropolitan daily."

If you're not a regular reader, join the ranks of the well-informed.

Subscribe TODAY to

The Birmingham News

There's MORE Alabama News in "Alabama's COMPLETE Newspaper" than any other newspaper in the world!

COVER IT WITH DODGE DARTS!!

DART—the Dodge-size compact. This is the fun-loving, family-size compact—big in everything but price! Step out in style in '65 and pocket the savings. Your Dodge Boys have the cars, the deals, the service you want. See them soon and ask about all the big ones for '65—the year of the Dodge!

THE DODGE BOYS

CALERA MOTOR CO. INC.

Main Street Calera, Alabama

Social and Personal Mention

MILDRED WHITE WALLACE, Society Editor

THOUGHT FOR THE DAY

Dear God, give us strength to accept with serenity the things that cannot be changed. Give us courage to change the things that can and should be changed. And give us wisdom to distinguish one from the other.

(Admiral Thomas C. Hart.)

JAN. ANNIVERSARIES

Jan. 28, marks a birthday for Linda Mitchell and Teresa Waldrop. Jan. 29 will find Mr. and Mrs. L. C. Wheeler of Columbiana observing their 50th wedding anniversary; and the Rev. W. W. Woodburn blowing out the candles on his birthday cake. Jan. 30, "Many Happy Returns of the Day" will be in order for Mrs. P. O. Luck, Lloyd Nicholson, Bill Thompson and Dana Vansant.

FEB. ANNIVERSARIES

William H. Lee and Hildred Nichols will usher in February 1 by celebrating their respective birthdays. Feb. 2 will be birthday time for Virginia Minor, David Pierce and Walter B. White Jr. Feb. 3 marks a time for celebrating a wedding anniversary by Mr. and Mrs. Bobby Joiner. You may also, on this date, send a birthday card to Earl Hughes at West Point and Pamela Horton will be a birthday honoree in her home.

The Flower for February is Violet or Primrose; and the Birthstone is an Amethyst.

Friends of W. H. Wilson, father of Mrs. Gertie Jones, who frequently comes up from Clanton to visit Mr. and Mrs. N. A. Jones, will regret to learn that he had the misfortune to fall at his home in Clanton last week and suffered a broken jaw bone. He is a surgery patient in University Hospital.

Cadet Earl Hughes, who is making an enviable record at West Point, had the privilege of marching last Wednesday in the Presidential parade. Earl is the son of Mr. and Mrs. Emmett Hughes of Wilsonville.

Dr. and Mrs. Earl Riley and their adorables arrived in Columbiana from North Dakota during the week end for a visit with his mother, Mrs. Edith Riley. Dr. Riley is with the Medical Corp stationed in Great Falls.

Jim Blackerby — now stationed in Berlin — is eagerly looking forward to Eastertide — hoping to be home on furlough from his military post in Germany.

Miss Judy Carter, a Secretary in the Rux Carter Insurance Agency office in Columbiana, has resigned her position, effective January 30, 1965, and Mrs. Ann Rasco has been employed to fill this secretarial post.

MR. AND MRS. GENE EDMONDSON HOST AFTERNOON RECEPTION

The hospitable home of Mr. and Mrs. Gene Edmondson furnished the setting Sunday afternoon, January 24, 1965 for an Open House honoring his parents, Mr. and Mrs. Jeff Edmondson who were celebrating their 50th wedding anniversary.

Guest were greeted by Mr. and Mrs. Gene Edmondson and presented to the honorees. Mrs. Gene Edmondson wore a black and gold afternoon frock and Mrs. Jeff Edmondson was gowned in a black crepe dress on which was pinned a gold orchid.

Miss Dell Edmondson registered 135 guests during the afternoon. A miniature gold lamp, a replica of those used in the early 1900's graced the registration table.

The dining room was profusely adorned with flowers appropriate to the occasion. The gold theme was carried out in the floral arrangements, gold candles in double candelabra, and in the refreshments.

The tiered Anniversary cake was the center of attraction on the dining table which was covered with white lace over gold. Mrs. C. H. Cole cut the cake, Mrs. Tom Minor poured punch and Mrs. J. W. Edmondson, Jr. presided at the coffee service.

Miss Jane Isbell played the piano during the afternoon, taking the setting back over the years with nostalgic melodies.

Others assisting in this gala affair were Mrs. Woodrow Shirley and Mrs. J. C. Reinhardt, daughters of the honorees, Miss Mary Gene Edmondson and Mr. and Mrs. Barney Isbell.

Out of town guests were: Mr and Mrs. J. C. Reinhardt from Dayton, Ohio, Mr. and Mrs. Woodrow Shirley, Mrs. Myrtle Edmondson, Mr. and Mrs. James Edmondson, Gail Edmondson, Mr. and Mrs. Douglas Davis, Mr. and Mrs. H. D. Henderson, Mr. and Mrs. G. W. Isbell, Mr. and Mrs. Hugh W. Smith, Mr. and Mrs. Howard Payton all of Birmingham and Mr. and Mrs. Marcus Windsor of Gadsden.

DAN GARRETT

Dan Garrett, grandson of Mr. and Mrs. W. E. Garrett of Columbiana, was awarded the trophy for being the Most Valuable Player in the Jefferson County Basketball Classic Saturday night at Phillips High School.

Dan has made an outstanding record in basketball at Banks High School. He was placed on the All City Team in 1964 and the All Tournament Teams 1964 and was given a trophy for being the Best Athlete at Banks, where he graduated Sunday. Congratulations!

Carter - Roberts Engagement Announced

MISS JUDITH GRACE CARTER

Mr. and Mrs. William Rux Carter of Columbiana announce the engagement of their daughter, Judith Grace to Mr. Samuel Benton Roberts also of Columbiana. Miss Carter is the grandaughter of Mr. and Mrs. Luther Fowler of Columbiana and the late Mr. Raleigh Carter of Selma and the late Mrs. Grace Carter of Columbiana.

Mr. Roberts is the son of Mr. and Mrs. Harry Mims Roberts, Jr., and the grandson of the late Mr. and Mrs. Samuel Amory Benton and the late Mr. and Mrs. Harry Mims Roberts, Sr. Mr. Roberts is presently attending Auburn University where he will receive his Master's Degree in electrical engineering in March of this year.

The wedding will be an event of March 19th at the Columbiana Methodist Church.

MARCH OF DIMES RECEPTION GOVERNOR'S MANSION

Over 400 March of Dimes volunteer workers from across the state were received by Mrs. George C. Wallace at a coffee party honoring the 27th anniversary of the March of Dimes. Wednesday, Jan 20, in Montgomery at the Mansion. Representing Shelby County were Mrs. Kermit Mathison and Mrs. D. P. Culp.

Solicitor Frank Head, we regret to report is a surgery patient in South Highland Hospital in Birmingham.

Mr. and Mrs. C. A. Bush of East Tallassee, Ala., were week end guest of their son John B. Bush and Mrs. Bush.

Regret to learn that our good friends Mrs. Mary Barrett and Mrs. Katherine Franks are patients in Shelby Memorial Hospital.

We were delighted Monday morning to receive a letter from Mrs. Lucille Crawford from West Hampton Beach, Long Island, where her son, Capt. James Crawford Jr., is presently stationed. Mrs. Crawford says she is enjoying the snow covered country and plans some interesting trips around this section of our nation. Naturally she requested that the Reporter follow her, and she enclosed a changed address from her former home in Montgomery.

We appreciate this news from the Crawfords and feel sure the Reporter will reach her this week on schedule time.

Regret to learn that soon another splendid family will leave Columbiana due to "work" — We refer to Mr. and Mrs. Oscar Graf and their family who will soon move to Clanton in order for Mr. Graf to be nearer his work with the Alabama Power Company.

"MISS SUE"

Friends of Mrs. T. K. Roberts — affectionately called "Miss Sue" — will be sending her birthday greetings Wednesday, Jan. 27 as she celebrates the passing of her 90th birthday at her home in Columbiana.

Mr. and Mrs. Frank Johnson and Mrs. Lida Wood of Columbiana; and Mr. and Mrs. Carl Edwards of Calera attended the funeral of Cavanaugh Wood held in Tuscaloosa, Jan. 20. Cavanaugh is a former graduate of SCHS and his friends in Columbiana will regret to learn of his passing.

Mrs. Verna Mae Guy of Vandiver was the honoree on Jan. 21, when she was given a surprise birthday party at the Heart of Dixie Restaurant in Vincent. Thirty guest shared the happy occasion and the delicious table dinner served.

M. Thornton, Vocation Ag instructor from Montevallo, was a distinguished guest in our office Tuesday. It is always a pleasure to greet this friend of long standing in our official headquarters and talk over things of mutual interest.

Donald and Jerry Vickers of the U. S. Armed Forces are the guest of their mother, Mrs. Leota Vickers in Vandiver.

Last week we referred to the need for a new floral arrangement at the base of the soldier's monument. Our good friend and loyal American Legionaire, Solly Perkins, who was—at that time—in the hospital, read the article and gave an order to Jones Flowers for the red roses we suggested to be placed there.

This week a lovely arrangement is in place bespeaking remembrance! Our personal thanks to Mr. Solly.

Good Morning

By Milton Bird

Prettiness is a little girl named Mary, with dancing eyes and honey-blond hair, and another little girl named Rebecca, with olive skin and chestnut hair, and it's laughter, too, that bubbles out and gets all over you before you know it.

Mary lives in DeLand, Florida, with her folks. She came up last week to see her grandparents, Mr. and Mrs. Will Atchison, and to see Rebecca, and to see me, too, since our summer friendship lasted through the fall and on into the winter.

But I had gone bird hunting when Mary and Rebecca came by. I found a rooster-head violet in a little valley at the foot of a high hill; and two plum trees, dressed in new white dresses, flirting with the wind; and, on the topmost limb of a chinaberry tree, a bluebird that flew away in a high blue sky.

But, looking back, I think I had rather have seen Mary and Rebecca. Since in our spoiled linen world there is so little time for prettiness and laughter, one hates to miss even a few minutes of it.

Prettiness is a little girl named Carolyn, with dancing eyes and honey-blond hair, and another little girl named Rebecca, with olive skin and chestnut hair, and it's laughter, too, that oozes out and tickles a fellow's heart.

Carolyn and Rebecca live up back of Longshore's barn, over the hill from Granny's house, in a new sub-division that spreads all the way from the old scaley-bark trees to the dewberry patch at the pasture gap.

Long ago, before there was a Carolyn and a Rebecca, I used to play up there with James Longshore and Marcus Polk and Doug Holman, and my little brother, Sid, who was my shadow day after day. We found the first blue-ettes, nestled in the leaves around Tolier Taylor's spring; and we hunted robins, that sat in the tall sycamore trees, their red breasts shining in the sun; and, on a high hill that stretches up toward the sky, we found a patch of sweet-williams that scattered prettiness all over the place.

But today at the P.O. window Carolyn and Rebecca, for the first time, overcame their shyness and sprinkled laughter about for me to share. And, looking back, I think I had rather have been here with Carolyn and Rebecca. Since, in our spoiled-linen world, there is so little time for prettiness and laughter, one would even leave a dream to be around where it is.

Mime Performances At AC

Frans Reynders, Dutch-born mime rated as one of this generation's "few exceptionally talented interpreters of the pantomime art," will appear for a one night program at Alabama College on Monday evening, Feb. 1.

The famed mimist will be making his second appearance in Montevallo, featured this year as a prominent event of the 1964-65 Concert Series at the liberal arts college. He performed at AC last year as a special convocation feature, and was hailed by students, faculty and college guests as one of the year's top performers.

In addition to his mime perfromances, Reynders is a free-ance scenic and costume designer and lighting director for theatre, television and motion pictures.

A teen-ager in Holland during World War II, Reynders was a member of the Dutch Underground. He has since then been a house painter, art instructor and technician and star of musical comedy in The Netherlands. For more than a year he owned a marionette theatre for which he wrote scripts and operated the puppets.

Following the war, Reynders studied at the Amsterdam Academy of Art, later becoming interested in pantomine and enrolling in the Theatre de Mime in Paris. There he studied with Etienne Decroux, recognized master of modern mime and teacher of other well known performers such as Jean-Louis Barrault and Marcel Marceau.

For a number of years he toured Europe and Great Britain with a Decroux troupe, and worked in his native Holland as a performer, director, lighting technician and costume designer in musical comedy. He later migrated to, and became a citizen of, the United States.

Reynders has won high critical acclaim for his pantomine artistry. In 1960 he joined with the Springfield, Mass., Symphony Orchestra in presenting a "first" — the world premiere performance of mime and orchestra.

As "almost another instrument of the orchestra," he mimed the part of Till in the Richard Strauss tone-poem, "The Merry Pranks of Till Eulenspiegel." Critics praised the production, noting that Reynders "rose nobly to the world premiere challenge with a performance marked by agility, flexibility and wit."

His performance at Alabama College is scheduled for 8:15 p.m. in Palmer Auditorium on the Montevallo campus. Tickets for the event may be obtained in advance through the AC business office, or at the Palmer Hall ticket office on the evening of performance.

When only the best is good enough

Belle-Camp

Columbiana Drug Co.

COLUMBIANA, ALABAMA

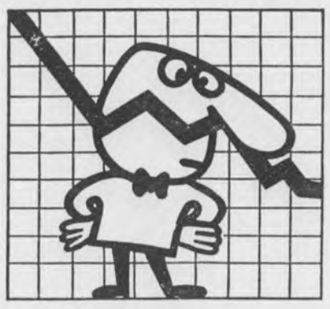

Let's Look At The Record On Drug Prices

In relation to "real income", drug prices have actually declined in recent years. At prevailing wages in 1929, it took 91 minutes of working time to pay for the average prescription medication. Only 82 minutes of labor pays for the average prescription medication fee today. As one economist put it, if the cost of drugs had risen as much as the consumer price index since 1939, the American public would have spent an additional one billion dollars for needed pharmaceutical services. When you wonder about the cost of drug therapy, remember that today's prescription medication, averaging $3.26, is a relatively modest investment in better health and a longer, more productive life. Remember, too, that the $13 per capita expenditure for prescription drug products today compares with $42 spent on tobacco products and $57 for alcoholic beverages!

DAVIS DRUG CO. — Columbiana, Alabama

Montevallo Baptist Church Has Unusual Club For Boys And Girls

The above picture presents 27 of the approximate 40 Junior boys and girls enrolled in the PASTOR'S JUNIOR BOYS AND GIRLS' GO TO CHURCH CLUB who were present last Sunday evening in the worship service.

The Club began on February 7 and will continue through March 7. The pastor, Dr. Richard C. Crowe, has as his special guests in both morning and evening worship services boys and girls, ages nine through twelve. A record of his attendance is kept by each Junior for the six week's period and those who attend both morning and evening services for at least four out of the six Sundays will be the guests of the pastor at a Valentine banquet on February 8.

All Junior boys and girls are eligible for the club and are urged to attend Sunday school, Training Union, and remain for both worship services. These boys and girls take notes on the pastor's messages and return them to the pastor each week. Those who did not miss Sunday school, Training Union, the worship services, and who take notes on the messages for all six weeks will be given special recognition at the banquet.

CALERA

CALL 668-7941

COLLECT 668-2321

Korean Veterans Face Loan Deadline

Korean Conflict veterans face their first GI loan guaranty deadline next month, the Veterans Administration cautioned today.

On January 31, 1965, eligibility for GI loans begins to expire for those with shorter periods of service.

Neil R. Smart, Manager of the VA Regional Office in Montgomery, pointed out that a veteran's loan cannot be guaranteed unless the loan application is received by the VA before the veteran's eligibility expires.

Loan applications are ordinarily sent to the Va by lenders. The veteran, therefore, should see that his loan application reaches the VA before his entitlement expires.

An application for a Certificate of Eligibility is not a loan application, Smart warned.

Except for those veterans discharged for service-connected disabilities, individual deadline dates for Korean Conflict veterans are determined by the length of their service and the date of discharge.

Since only the VA can make the determination of this date, veterans should contact the VA Regional Office to find out when their own deadline occurs if they wish to take advantage of GI loan benefits.

Under formula in the law, ten years is added to the date of each veteran's discharge from his last period of active military services which included service in the Korean Conflict. Then one year is added for each three months of actual Korean Conflict service. The date reached by this method is the veteran's deadline date ending his eligibility to GI loan benefits.

For example: — a veteran entered on active duty October 1, 1950, was honorably discharged September 24, 1951. He served 337 days or three 3-month periods plus 67 days. Ten years are added to the date of his discharge to bring it to September 24, 1961, and then one year is added for each full three-month period to reach September 24, 1964. No credit is given for the extra 67 days.

However, the law provides that no eligibility will expire before January 31, 1965, so all Korean Conflict veterans are eligible until then. Thereafter, eligibility will terminate on the individual deadline dates.

As another example, if a veteran had qualifying service from October 1, 1950, to October 1, 1952, his eligibility will expire, under the formula, on October 1, 1970.

The maximum date upon which all Korean Conflict eligibility will end is January 31, 1975.

SCHOLARSHIPS OFFERED AT B'HAM SOUTHERN

High school seniors from Shelby County are invited to compete on February 13 for five $4,000 scholarships and four $3,000 scholarships at Birmingham-Southern College.

The five winners of $4,000 scholarships will be chosen by members of the Birmingham-Southern College chapter of Phi Beta Kappa.

Four $3000 scholarships will be offered to men interested in careers in law, business or science.

Mayor Bob Bolton Issues Proclamation

WHEREAS, the clergy of our nations have meant so much to our religions and our way of life, and

WHEREAS, the Clergymen of our respective faiths have made such sacrifices in serving both God and Country, in war and peace, and

WHEREAS, basically, we are a religious people, and

WHEREAS, there presently is no special recognition of the group as such, in honor of the people who have dedicated their lives to the Ministering of His Word, be it therefore

PROCLAIMED that the week beginning Sunday, January 31, 1965, be known as "Clergy Week" and February 3, 1965 as "Clergy Day" in the City of Columbiana, Alabama

Done at the Executive Office this 26th day of January, 1965

Witness my hand and the Great Seal of Town of Columbiana, Alabama

Robert Bolton, Mayor

ATTEST

Hugh M. Sims, Secretary

Dept. Of Revenue Makes Deposits

The State Department of Revenue processed and deposited in the state treasury more than a million dollars per working day in December.

A total of $22,917,000 was gathered and deposited in 20 working days by the Department.

During November the auditing and enforcement personnel of the Department brought about the collection of more than $200,000 in delinquent tax, and more than $119,000 in additional tax.

The nine field offices had 196 agents engaged in auditing and enforcement of activities in November. Three of the auditors worked out of state. They completed 862 audits and verified 64 reports. They completed 6,181 inspections and completed 321 reviews.

The eight agents in the enforcement section made 179 arrests in November for violations of state revenue laws.

The Income Tax Division mailed out some 700,000 income tax forms during the latter part of December. Postage on this mailing (about 870 post office sacks) was more than $15,000.

Radiation Detection Course Offered

A 16 hour course in Radiological Monitoring will be conducted by Shelby County Civil Defense in cooperation with the Civil Defense Department, State of Alabama, began Monday night, January 25th, at seven o'clock.

This course, being held at Thompson High School, Siluria, has as its objective the training of monitoring personnel for this county. Three capable instructors will be responsible for these classes which will meet each Monday night for five consecutive weeks. These men, C. C. Lyford, Superintendent and Howard Myers, Electrician at Segco Mine, Maylene, and W. H. Gray, Asst. Supt. Segco Plant, Wilsonville, in addition to their Engineering background have had special training in the field of nuclear radiation.

Personnel that complete the Radiological Monitoring Course will be eligible for radiological monitoring instruments. These individuals will then be fully prepared to assess the hazard due to radiation from fallout. The course is open to both men and women. Anyone wanting further information about these classes should contact the county Civil Defense Director Homer Walton, or Charles A. Knowles, Principal, Thompson High School, Siluria.

Mr. Walton states that our county will need approximately 228 people trained in Radiological Defense and that these classes are not restricted to present Civil Defense personnel. Two other classes have completed the course prior to this one.

The number of officers in the Department of Public Safety has increased from 482 in 1963, to 577 at the end of 1964. Of these, 456 are assigned to the Patrol Division.

Mothers March To Fight Birth Defects For March Of Dimes

Mrs. James Redfield, chairman of the Mothers March of Dimes for Shelby County, today announced the date for the Mothers March in our communities.

She will lead hundreds of Marching Mothers who will call at area homes on Thursday night, January 28th for contributions to support the March of Dimes fight against birth defects.

"We mothers have a moral responsibility to get across to the public the point that birth defects are a shocking national problem. Shocking to see and shocking to their effect upon the afflicted children and their parents and families," said Mrs. Redfield.

"I believe that our people will do all that they can to help the thousands of human beings who are relagated to mental institutions for life because their brains have been irreparably damaged or doomed to lives of invalidism because their bodies have been crippled by birth defects," she declared.

"Birth defects are the most serious childhood health problems in the United States today," said Mrs. Redfield. "The March of Dimes is already doing something about this problem. It can do much more if everyone in Shelby County will greet the Marching Mother with a contribution on Thursday night, January 28th."

Mothers March chairman for the areas are as follows:

Alabaster, Mrs. A. F. Arnett; Alabaster business area, Mrs. Sue Rubin; Aldrich, Mrs. Paul Crenshaw; Calera, Mrs. A. M. Crawford; Camp Branch Saginaw, Mrs. Floyd Blankenship; Columbiana, Mrs. Leon Kelley; Dargin, Mrs. Johnny Hill; Dogwood Underwood, Mrs. Willy Allen, Jr.; Helena, Mrs. Rural Stark; Montevallo, Mrs. James Seaman; Moores Crossroads, Mrs. Jimmie Spain; New Hope Indian Springs Valley Dale, Mrs. James Rutherford; Pelham (to be incorporated with school funds) Mrs. Bobby Hinds; East Pelham - Simsville, Mrs. D. M. Henderson; Shelby, Mrs. Virginia Mitchell; Siluria - Elliotsville, Mrs. Richard Buckner; Sterrett, Mrs. H. McGuire; Wilsonville, Mrs. Lee Reinhardt; Wilton, Mrs. Joe Fulgham

State investigators recovered stolen property valued at $67,410 during fiscal 1964.

Dine At The
DAIRY BAR
DRIVE IN
COLUMBIANA, ALA.

DINE WITH US AND SEE WHY
SO MANY OTHERS DO!

OPEN 5:00 A. M.

DAIRY BAR
DRIVE IN
"Where Courtesy and Quality Exceed Price"

SEA FOOD
STEAKS
REGULAR
DINNERS
BREAKFAST
(With Hot Biscuits)

NOT 10% BUT
20%
DISCOUNT
INSURE 2 or MORE CARS
YOU MAY QUALIFY - CALL
RUX CARTER
INSURANCE AGENCY
YOUR HOME TOWN AGENT FOR 25 YEARS
P. O. BOX 885 — COLUMBIANA, ALABAMA
WHERE
INSURANCE IS OUR BUSINESS....
NOT A SIDELINE

Chevrolet

workpower

"walks" right over bumps and trouble

Independent front suspension takes the "truck" out of truck ride. It smooths rough roads, protects truck, driver and cargo from excessive jolting. And on Chevrolet pickups it's a proved system with millions of miles of user experience behind it. Try it out on one of Chevrolet's great Fleetside or Stepside pickups. It's one of the big reasons that Chevrolet is first choice with pickup users from coast to coast.

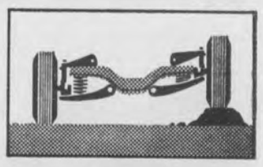

CHEVROLET

Telephone your Chevrolet dealer about any type of truck

01 1829

Authorized Chevrolet Dealer In Columbiana
McDOW MOTOR COMPANY
COLUMBIANA, ALABAMA

Montevallo
RON SHAFER CHEVROLET
MONTEVALLO, ALABAMA

Report from Washington

BY

Fifth District Congressman

ARMISTEAD SELDEN

On Wednesday of last week, as many of you saw on television, the plaza and lawn on the east side of the Capitol were filled to overflowing as thousands turned out to watch the inauguration of the President and the Vice President of the United States. The three-hour inaugural parade along Pennsylvania Avenue, the most famous parade route in the world, was watched by even larger crowds, estimated by Washington police at over a million persons.

Security

Security precautions undertaken for the President, the Vice President, and their families were noticeably tighter than ever before. I am always amazed that the Secret Service and other protective agencies can provide adequate protection under the circumstances they encounter during inaugural week. At the same time, it is frightening that such measures are necessary to protect the highest officials of our government from those who have elected them and whom they represent.

Here in Washington there are many separate police forces, and each one has separate jurisdiction. The largest, the Washington Metropolitan Police, provides overall protection and traffic control for the city. But there is also the U. S. Park Police, which patrols federal highways and parks, the Capitol Police on Capitol Hill, the White House Police, the Secret Service, and several othr protective forces.

For the Inauguration this year these police forces were bolstered by Army, Navy, Air Force, and Marine troops who assisted with the crowds and traffic. The Washington Police even borrowed men from the Fire Department for the occasion. In all, the nation's capital had almost 6,000 police of one kind or another on duty on January 20th.

Personal Protection

Security precautions for the personal protection of the President were more thorough than at any time since I have been in Washington. The stand on which the President took the oath of office and delivered his inaugural address was protected by bullet proof glass. This was also true of the stand on which he watched the parade in front of the White House. Every building along the parade route was, of course, checked carefully, and more policemen were on roof-tops than ever before. Overhead, two helicopters hovered over the ceremony and the parade.

Manholes in the street were checked by an Army bomb disposal squad, and, about a half hour before the President left the White House for the Capitol, each manhole was re-checked by Secret Service agents and Washington Police.

The limousine used by President Johnson, the same one in which President Kennedy was assassinated, had been rebuilt and outfitted with additional armor plating. The use of the armor plated limousine emphasized the tightened security measures by reminding everyone of past inaugurations when newly inaugurated Presidents rode from the Capitol to the White House in open convertibles.

Full Term

When Lyndon Johnson took the oath of office for his first full term as President last week, he did so behind the most solid wall of security ever devised to protect a chief executive. At the same time, one needs only to remember what took place in Dallas just 14 months ago to realize that, unfortunately, there is absolutely no way to provide complete protection for the highest elected official of our government.

CARD OF THANKS

I wish to express my appreciation for the many cards, flowers, and for the prayers I received during my illness, also for my many friends who came to see me. Thanks to the doctors and staff at Shelby Memorial Hospital for their faithful service. I shall allways be grateful to you.

Curtis Lucas and family

NOW! 82-Channel MOTOROLA® TV

Model 23BK153A
23" overall diag. tube meas., 282 sq. in. picture viewing area. Italian Provincial styling.

82 channels
Designed to receive all channels now on air in your area ...all the new channels being planned.

Solid State UHF Tuner
Uses high-reliability transistor to help minimize signal drifting.

Hand-wired chassis
Precision crafted with modern hand and dip soldering for circuit connections of high reliability.

Full year guarantee
By manufacturer . . . covers free exchange or repair of any tube or part proven defective in normal use. Arranged through us, labor extra.

Value-Priced MOTOROLA® RADIO

• Two Golden Voice® speakers
• High impact Polystyrene cabinet in White, Blue, Pink, or Beige
Model A27

Motorola
Columbiana, Alabama
Dealer
J. T. JONES
WESTERN AUTO

New Hope News

By Mrs. J. M. Denson

Mr. and Mrs. Aubrey Davis have returned from Garden Grove California where they spent several months as the guests of Billy Gilley and other relatives.

Mrs. Grady Denson of Birmingham visited her daughter, Mrs. Earl Fallin and family and other relatives on Cahaba Valley Saturday.

Mrs. Bill Street with her attractive litlte son, Jim, of Elliotsville spent Saturday here where they visited her parents, Rev. and Mrs. C. E. Bishop.

Susan Miller came up from Pensacola, Fla., to spend the weekend as the guest of her grand parents, Mr. and Mrs. W. R. Pedigo at Woods Hill Farm.

Rev. Don Acton has returned from McKenzie, Tenn., where he spent several days of last week attending the Ministerial Conference at Bethel College.

Mrs. J. M. Morrison has returned to her home in Birmingham after spending several days here where she was the house guest of her son, Bob Morrison and family.

Mrs. J. M. Wilson, Mrs. James Rutherford, Mrs. Robert Cross and Mrs. Robert Lacey attended a meeting of the Missionary Auxiliary at The Presbyterian Church in Helena Thursday evening.

Among other visitors here were Eddie Finch who is a student at Jacksonville State College. He spent several days visiting his parents, Mr. and Mrs. Edward Finch.

Lodie White has returned to Birmingham after a week end visit with her parents, Mr. and Mrs. Charlie White and family.

Mr. and Mrs. Mal Davis with their children, came over from Westover to spend Sunday visiting Mr. and Mrs. Boyd Davis and other relatives on Cahaba Valley Road.

Mrs. J. W. Mahan and Mrs. J. M. Denson were guests of Mrs. W. B. Todd in Birmingham Wednesday.

Mr. and Mrs. Horace Mullins with their sons, David, and Joel, have returned to their home in Huntsville after spending the week end here visiting her parents, Mr. and Mrs. Gordon Cross.

Mrs. Lydia Mae Powell with her daughter, Nancy, of Birmingham, were guests of her father, A. C. Gilbert and other relatives on Valley Dale Road Sunday.

Stanley (Dude) Bishop who is a resident of the "Magic City" was among the visitors here recently when he was the guest of his parents, Rev. and Mrs. C. E. Bishop.

Mr. and Mrs. Curry Ward of Wilton spent Sunday here where they were guests of Rev. and Mrs. Cecil Brown. He is the Director of the Baptist Choir. Today the Choir included only male members in the celebration of Men's Day at the Church. Some twenty men pledged to have Family Devotions in their homes.

A number of enthusiastic youngsters who are members of the Basketball teams are anticipating an exciting contest Wednesday evening. This affair will be held at the Indian Springs School when the Presbyterian Club will compete with the youngsters in the local Baptist Club.

An inspiring event was enjoyed recently when members of the Corley Circle held their meeting at the home of Mrs. Lorene Bailey on Valley Dale Road. Following the program, the group enjoyed a delicious dinner which was provided by matrons bringing a covered dish. Some twenty members and friends were present for this occasion.

Wilsonville

By Bettie Barnes

Mrs. C. C. Cross had as her guest on Sunday Mrs. Wade Brooks and Rudolph Minor of Birmingham.

Mr. and Mrs. Gene Morrow and Rodney, of Montgomery, Ala., visited Mr. and Mrs. Horace Morris this weekend.

Byron Eastis is home after spending his service time in England.

We were sorry to hear of the death of Bob Vanzant. He passed away last Friday. The funeral was at Wilsonville Baptist Church on Sunday. Our sympathy is with the family.

We were also sorry to hear of the death of Mrs. Ulys Jones last week.

Mr. and Mrs. Franklin Barnes of Childersburg spent Sunday with Mr. and Mrs. J. W. Barnes.

Mr. and Mrs. Lloyd Carlson visited with Mr. and Mrs. E. N. Carlson and Mr. and Mrs. G. C. Gardner Saturday.

Tommy Morris of Birmingham stopped by to visit Mrs. Harold Morris while in town last Friday.

Miss Perry Edwards spent the mid-term vacation at home this week. She is attending Judson College.

Larry Watkins was home for between semester vacation this week.

T. O. Smith is in University Hospital undergoing tests.

We are glad to see R. M. Bradley home from a short stay at Shelby Memorial Hospital.

CARD OF THANKS

We take this medium to express our sincere thanks and appreciation to friends and loved ones who so thoughtfully remembered us during the illness and death of our loved one, George R. Vansant. We shall always gratefully remember the countless expressions of sympathetic understanding and the flowers and cards friends sent.

We shall never forget your kindness.

The family of
George R. Vansant
Wilsonville

Bookmobile Schedule

Monday, February 1

Wallace Home - Dunnavant Rd. 8:55; Dunnavant - Bowdoin's Store 9:15; Vandiver - Watson's Store 9:40; Sterrett - McGuires Store 10:15; Calcis - Justice Home 11:10; Calcis - Snyder Home 11:25; Vincent Negro Apts. 12:10; Vincent Public Library 12:30; Vincent White School 1:00; Harpersville Apts. 2:50

Tuesday, February 2

Montevallo Jr. High 8:45; Prentice High School 10:00; Hodgens Home - Wilton 11:15; Sanderson Home 12:15; Battle Home 12:40; Speech Clinic 1:10; Almont School 1:35; George Harrison Home 2:45; Aldrich 3:10

Wednesday, February 3

Nivens Service Station 8:40; Brasher Home - Simmsville Rd. 9:10; Red's Place - Narrows 9:30; Williams Home - Narrows 9:50; Ashworth Home 10:10; Attaway Home 10:25; Tafts X Road 10:55; Portera Home 11:15; Rutherford Home 11:30; New Hope Community 12:20; Bishop's Store 12:55; Johnson Home - Lee Trailer Ct. 1:35; Keystone - Butler Home 2:00

Thursday, February 4

Vicks Store - Station 8:45; Sewell Hill - Lott Home 10:15; C. B. Culberson Home 10:30; Wallace Grocery 10:45; Strother Store 11:15; Moore Home 12:15; Westover P. O. 12:45; Blalock's Store - Station 1:15

Friday, February 5

Headquarters - Columbiana

Accidents claim more lives than all other causes combined among youths age 15 to 24.

STABLE FARM INCOME OUTLOOK FOR 1965

The general Alabama agricultural outlook for 1965 is along the same lines as the national outlook: that is, for continued stability with little change expected in gross farm income.

Dr. Sidney Bell, Auburn University Extension Service economist, says the State's gross income per farm increased in 1964 and is expected to increase again in 1955 because of a further decrease in the number of farms.

The specialist adds that with the expected decline in the rate of increase in production costs the net farm income per farm should increase in 1965.

Due to the expected rise in Alabama farm prices this year, loan rates may be higher, according to Dr. Bell.

USED CARS ARE READY TO GO!

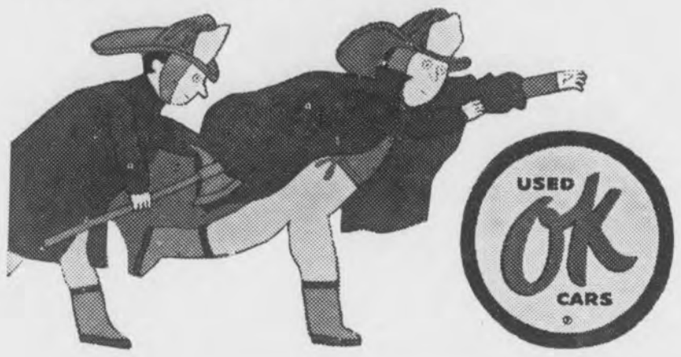

1959 CHEVROLET
V8, 4 Door Bel Air Hard Top, Powerglide, Radio, Heater

1959 CHEVROLET
V8, 2 Door Hard Top Impala, Powerglide, Radio, Heater

1957 FORD
V8, 4 Door Fairlane, Automatic, Radio Heater

1956 CHEVROLET
V8, 4 Door Hard Top, Powerglide, Radio Heater

1956 CHEVROLET
4 Door, Bel Air, V8, Standard Shift, Radio, Heater

1955 CHEVROLET
2 Door 210, 6 Cylinder, Powerglide, radio, Heater

1955 CHEVROLET
2 Door Nomad Station Wagon, V8, Powerglide, Radio, Heater

Special
1964 Chevy II
4 Door Nova, Standard Shift, Air Conditioned, Radio, Heater, Extra Clean, Low Mileage

McDow Motor Company
Phone 694-2061 — Columbiana, Alabama

THE CHRISTIAN SCIENCE MONITOR

Accurate
Complete
News
Coverage

Printed in
BOSTON
LOS ANGELES
LONDON

1 Year $22 6 Months $11
3 Months $5.50
Clip this advertisement and return it with your check or money order to:
The Christian Science Monitor
One Norway Street
Boston 15, Mass.
PB-16

FARR'S AUTO PARTS
For Your Automobile or Truck Parts, See Us.
Wholesale and Retail
If We Don't Have It —
WE WILL GET IT!
FARR'S AUTO PARTS
Formerly Farr's Service Station
COLUMBIANA, ALABAMA
Phone 694-9401

NOTICE
OPENING A BOOKKEEPING SERVICE IN COLUMBIANA
FEBRUARY 1, 1965
SOLICITING

RETURNS
Income Tax
Sales Tax
Social Security Tax
Unemployment Tax

Small Business
Bookkeeping
Accounts

NIVEN BOOKKEEPING SERVICE
New Building Next To Dairy Queen

100 EXTRA

With This Coupon and Purchase Of $7.50 OR MORE Limit One Per Family

Western Super Markets - Expires Sat., Jan. 30

Clip This Coupon And Those Below For Plus Value

WESTERN SUPER MARKETS

WHERE EVERY CUSTOMER IS IMPORTANT

IN THE NEW ALABASTER SHOPPING CENTER Alabaster, Ala.

WE RESERVE THE RIGHT TO LIMIT QUANTITIES NONE SOLD TO RETAIL DEALERS

COUPONS IN THIS AD WORTH

FREE 875 S & H GREEN STAMPS

Fresh A Grade Medium EGGS Doz 29c

Rath Racorn Sliced BACON 1 LB PKG 39c

FRESH LEAN PORK SHOULDER 6 TO 12 LB AVERAGE lb 29c

HEAVY WESTERN BEEF ROUND STEAK Lb. 79c

HEAVY WESTERN BEEF SIRLOIN STEAK lb 89c

DELICIOUS BRAND HAM SHANK END lb 33c

FRESH HOME MADE STYLE PURE PORK Sausage Lb. 29c

DELICIOUS BRAND CENTER CUT Ham Roast lb 79c

MAMMY'S CAN Biscuits 4 cans 29c

JAZZ GREEN PASTURE COW FEED 100 lb bag 3.09

JIM DANDY MEAL 10 lb bag 39c

ROYAL CUP COFFEE 1 lb 59c

CRISCO 3 lb can 69c

Fresh Dressed FRYER BREAST Quarted with Wings lb 33c

Fresh Dressed FRYER LEGS & THIGHS Quarted with Backs lb 29c

100 EXTRA

With This Coupon and Purchase of 2 CT. 6's ROYAL CROWN COLA

Western Super Markets - Expires Sat., Jan. 30

100 EXTRA

With This Coupon and Purchase of 4 Cans 4 Oz. LIBBY VIENNA SAUSAGE

Western Super Markets - Expires Sat., Jan. 30

50 FREE S&H GREEN STAMPS

With This Coupon and Purchase of 3 Cans HORMEL CHILI WITH BEANS

Western Super Markets - Expires Sat., Jan. 30

50 FREE S&H GREEN STAMPS

With This Coupon and Purchase of 39c Today's Choice ANGEL FOOD CAKE

Western Super Markets - Expires Sat., Jan. 30

50 FREE S&H GREEN STAMPS

With This Coupon and Purchase of 8 ROLLS NORTHERN TISSUE

Western Super Markets - Expires Sat., Jan. 30

50 FREE S&H GREEN STAMPS

With This Coupon and Purchase of 89c Colgate TOOTH PASTE & BRUSH

Western Super Markets - Expires Sat., Jan. 30

25 FREE S&H GREEN STAMPS

With This Coupon and Purchase of 1 Lb. Pkg. Delicious SLICED BACON

Western Super Markets - Expires Sat., Jan. 30

WHITE TULIP FLOUR Plain or Self-Rising 10 LB Bag 89c

BAMA Mayonnise qt 39c

BAMA APPLE JELLY 3 lb Jar 39c

JAZZ DOG FOOD 4 CANS 29c

DEL-MONTE PEACHES 2½ CAN 25c

DEL-MONTE FRUIT COCKTAIL 303 CAN 19c

DEL-MONTE SWEET PEAS 303 CAN 19c

BARBER'S ICE MILK All Flavors ½ Gal. 29c

FRESH GREEN CABBAGE lb 5c

RUSSETT BAKING POTATOES 10 lb Bag 79c

FRESH YELLOW ONIONS 3 lb Bag 19c

100 EXTRA

With This Coupon and Purchase of 3 Lbs. Or More Western — Your Choice BEEF ROAST

Western Super Markets - Expires Sat., Jan. 30

100 EXTRA

With This Coupon and Purchase of 3 Lb. Pkg. — Ground Hourly FRESH LEAN GROUND BEEF

Western Super Markets - Expires Sat., Jan. 30

50 FREE S&H GREEN STAMPS

With This Coupon and Purchase of 3 Pkgs. Lumberjack LUNCHEON MEAT

Western Super Markets - Expires Sat., Jan. 30

25 FREE S&H GREEN STAMPS

With This Coupon and Purchase of 1 Lb. Zeigler PORK SAUSAGE

Western Super Markets - Expires Sat., Jan. 30

25 FREE S&H GREEN STAMPS

With This Coupon and Purchase of 1 LB. HORMEL'S CONEYS

Western Super Markets - Expires Sat., Jan. 30

50 FREE S&H GREEN STAMPS

With This Coupon and Purchase of 99c LANOLIN PLUS HAIR SPRAY

Western Super Markets - Expires Sat., Jan. 30

50 FREE S&H GREEN STAMPS

With This Coupon and Purchase of ½ Gal. BARBER'S ICE CREAM

Western Super Markets - Expires Sat., Jan. 30

LEGAL NOTICE

The State of Alabama, Shelby County

In Shelby County Law and Equity Court, In Equity No. 622

Catherine Marie Salyers, Complainant vs. Arnold Junior Salyers, Respondent

In this cause it being made to appear to the Register by Affidavit of the Complainant, Catherine Marie Salyers that the Respondent is a non-resident of Alabama, and that his postoffice address is unknown, and further that in the belief of said affiant, the Respondent is of the age of twenty-one years; it is therefore ordered by the Register that publication be made in the Shelby County Reporter a newspaper published in Columbiana, Alabama, once a week for four consecutive weeks, requiring Arnold Junior Salyers, the said Respondent, to plead, answer or demur to the Bill of Complaint in this cause by the 26th day of February 1965, or in thirty days thereafter a decree Pro Confesso may be taken against him.

Done at office in Columbiana, Ala., this the 25th day of January, 1965.

Sara Ozley,
Deputy Register
1/28/65 2/4,11,18/1965

LEGAL NOTICE

The State of Alabama, Shelby County

In Shelby County Law and Equity Court, In Equity

Case No. 613

Ada Neeley Davis, Complainant vs. William Davis, Respondent

In this cause it being made to appear to the Register by Affidavit of Complainant, Ada Neeley Davis that the Respondent is a non-resident of Alabama, and that his postoffice address is unknown, and cannot be ascertained after reasonable effort, and further that in the belief of said affiant, the Respondent is of the age of twenty-one years; it is therefore ordered by the Register that publication be made in the Shelby County Reporter a newspaper published in Columbiana, Alabama, once a week for four consecutive weeks, requiring William Davis, the said Respondent, to plead, answer or demur to the Bill of Complaint in this cause by the 5th day of February 1965, or in thirty days thereafter a decree Pro Confesso may be taken against him.

Done at office in Columbiana, Alabama, this the 4th day of January, 1965.

L. G. Fulton, Ex-Officio Register
1/7,14,21,28/1965

MORTGAGE
FORECLOSURE SALE

Default having been made in the payment of the indebtedness secured by that certain mortgage executed by Hubert Howell and Della Howell to T. M. Burgin Demolition Co., Inc., on the 15 day of August, 1962, said mortgage being recorded in the office of the Judge of Probate of Shelby County, Alabama, in Volume 279 Record of Mortgages, at page 74, the undersigned, T. M. Burgin Demolition Co., Inc., as mortgagee, under and by virtue of the power of sale contained in said mortgage, will sell at public outcry to the highest bidder for cash, in front of the entrance of the Court House, at Columbiana, Shelby County, Alabama, on the 19th day of February, 1965, during the legal hours of sale, the following described real estate, situated in Shelby County, Alabama, to-wit:

A lot or parcel of land located in the NE¼ of the SE¼ Section 35, Tp. 21, R 3 W, Shelby County, Alabama, more particularly described as follows: Begin at the Northeast corner of the NE¼ of the SE¼ of Section 35, Township 21, Range 3 West, run thence west along the North boundary line of said quarter-quarter section a distance of 210 feet to a point, thence run South and parallel with the East Boundary line of said quarter-quarter section a distance of 210 feet to a point; run thence East and Parallel with the North line of said quarter-quarter section a distance of 210 feet to a point on the East line of said quarter-quarter section; thence North along said East line a distance of 210 feet to point of beginning.

This sale is made for the purpose of paying the indebtedness secured by said mortgage, as well as the expenses of foreclosure.

T. M. Burgin Demolition Co., Inc., Mortgagee
W. F. Spencer
Attorney for Mortgagee
1/7,14,21,28/1965

MORTGAGE
FORECLOSURE SALE

Default having been made in the payment of the indebtedness secured by that certain mortgage executed by Thomas Lee Fort and wife, Lula Fort, to W. A. Carlisle, Sr., on the 2nd day of August, 1963, said mortgage being recorded in the office of the Judge of Probate of Shelby County, Alabama, in Volume 283, Record of Mortgages, at page 742, the undersigned, W. A. Carlisle, Sr., as mortgagee, under and by virtue of the power of sale contained in said mortgage, will sell at public outcry to the highest bidder for cash, in front of the Court House at Columbiana, Shelby County, Alabama, on the 4th day of February, 1965, during the legal hours of sale, the following described real estate, situated in Shelby County, Alabama, to-wit:

Part NW¼ of NW¼ beg. NW cor. S 1245 ft. from beg: S 75 ft: E 105 ft: NW 115 ft. to beg. 3 room house (½ acre).

Lot NE¼ of SW¼ beg. 500 ft. S of NW cor. S 420 ft: E 210 ft. N 420 ft. W 210 ft. to beg: Less 1 ac; less ¼ ac ¼ ac, sold to Mamie Allbrittan.

This sale is made for the purpose of paying the indebtedness secured by said mortgage, as well as the expenses of foreclosure.

W. A. Carlisle, Sr.
Mortgagee
George V. Eyraud, Jr.
Attorney for Mortgagee
527 Frank Nelson Building
Birmingham, Alabama
1/14,21,28/1965

LEGAL NOTICE

Hooper & McDonald hereby give notice that they have completed the contract with Shelby County for the construction of project: SACP-4500-I (3) (4-9) and the county has set the date for final settlement as February 12, 1965. All claims should be filed in our office in Andalusia, Alabama before the date of final settlement.

Hooper & McDonald
1/14,21,28/65 2/4/1965

PUBLICATION

State of Alabama VS. Lizzie Smith, Et Al

In the Probate Court of Shelby County, Alabama

TO: Alma Roberson, 521 East Breckenridge St., Fort Wayne, Indiana

Pvt. Tommy Lee Lewis, RA 14469638, Service Batry. Howelin 3 Artry., Fort Sill, Oklahoma

Charles Smoot, 448 North 4th St., Birmingham, Alabama

Clifton Robinson, 784 Acheson St., Columbus, Ohio

Lola W. Calhoun, 739 Princeton Place, N.W., Washington, D.C.

You will take notice that the commissioners appointed in this cause returned an award in the amount of $325.00 for those who own an interest in the real estate described in Parcel C the application for condemnation, and that on the 5 day of January, 1965, Ethel Smoot and Charles Lewis filed their claim for a portion of said award, and that the Court has fixed the 6 day of February, 1965, as the time for hear said claim.

You are further notified that you may appear and contest said claim, or make claim for any portion thereof as you may determine to be just and proper.

State of Alabama VS. Z. S. Cowart, Et Al

TO: All parties named above:

You will take notice that Ethel Smoot and Charles Lewis filed their claim for a portion of the award made by the commissioners in this cause of Tracts No. 29 and 30, and the court has set the 6 day of Fberuary, 1965, as the date to hear said claim.

You are further notified that you may appear and contest said claim, or make claim for any portion thereof as you may determine to be just and proper.

This the 6 day of January, 1965.

Conrad M. Fowler
Judge of Probate
1/14,21,28/1965

LEGAL NOTICE

Estate of Horace James Salser Deceased.

PROBATE COURT

Letters of Administration of said deceased having been granted to the undersigned on the 25th day of January, 1965 by the Hon. Conrad M. Fowler, Judge of the Probate Court of Shelby County, notice is hereby given that all persons having claims against said estate are hereby required to present the same within time allowed by law or the same will be barred.

Gladys Salser
1/28/65 2/4,11/1965

LEGAL NOTICE

Eugene Burnett, Jr., complainant, vs. Jonnie M. Burnett, Respondent.

State of Alabama, Shelby County

In Shelby County Law and Equity Court

Equity Division
Case No. 621

ORDER OF PUBLICATION

In being made to appear in the above cause from the affidavit of Frank Ellis, Jr., Attorney for the Complainant, that Jonnie M. Burnett, the respondent to the bill of complaint in said cause is a resident of the State of Alabama but has been absent from the State of Alabama since August, 1964, and that said respondent conceals herself so that process of this Court cannot be served upon her, and further that the respondent is over the age of twenty-one years and that the respondent's present address is unknown and that the respondent's last known address was Helena, Alabama;

It is now, therefore, ordered that the said respondent Jonnie M. Burnett, appear in this court and answer, plead or demur to the bill of complaint in this cause before the 23rd day of February, 1965, lest on her having failed to do so at the expiration of 30 days from said date, a decree pro confesso be taken against her;

And it is further ordered that the Register of this Court have this order published with as little delay as may be in Shelby County Reporter, a newspaper published at Columbiana, Alabama, once a week for four consecutive weeks; and further that within 20 days from the making of this order, he post a copy of this order at the door of the Court House of this County, and shall send by mail another copy thereof together with a copy of the bill of complaint, to the respondent, at the place of her residence, as may be shown by the bill of complaint or said affidavit.

Ordered, this the 22nd day of January, 1965.

Sara Ozley
Deputy Register
Shelby County Law and Equity Court
Shelby County, Alabama
1/28/65 2/4,11,18/1965

FORECLOSURE NOTICE

State of Alabama, County of Shelby

Default having been made in payment of the indebtedness secured by that certain mortgage executed by Elbert Hall and wife, Inez Hall, to Modern Homes Construction Company, Valdosta, Ga., dated April 10, 1963, and recorded in Mortgage Book 282, at Page 281, in the Probate Office of Shelby County, Alabama, and such default continuing, the undersigned will sell for cash at public outcry, between the legal hours of sale, at the Shelby County Courthouse door (front entrance) in the City of Columbiana, Alabama, on the 6th day of March, 1965, the following described real estate situated in the County of Shelby, State of Alabama, to-wit:

Commencing at the northeast corner of the northeast quarter of the southeast quarter of Section 26, Township 20, Range 4 West; run South 333 feet; thence West for a distance of 345 feet to the point of beginning of land herein conveyed. Thence continue West for a distance of 210 feet; thence South for a distance of 105 feet; thence East for a distance of 210 feet; thence North for a distance of 105 feet to the point of beginning. Being situated in Beat Number 5, Shelby County, Alabama.

This is the same real estate as that conveyed by Grady Garner and wife, Lottie Bell Garner, to Elbert Hall and wife, Inez Hall, by that certain deed dated April 10, 1963, and which appears of record in the Office of the Judge of Probate of Shelby County, Alabama. This being the same parcel of land on which Modern Homes Construction Company erected a frame shell house for the said Elbert Hall and wife, Inez Hall.

Said sale will be made for the purpose of paying the indebtedness secured by said mortgage, together with interest thereon and a reasonable attorney's fee.

Modern Homes Construction Company
Holder of Mortgage
Vales W. Wallace, Jr. and
Hill, Hill, Stovall & Carter
Attorneys for Holder of Mortgage
1/28/65 2/4,11/1965

Egg quality is influenced largely by the amount of carbon dioxide lost from the egg. This loss can be retarded by keeping eggs cool, oiling the shells or covering the carton with a plastic material

LEGAL NOTICE

The State of Alabama, Shelby County.

In Shelby County Law and Equity Court, In Equity

Willard E. Ward, Jr., Complainant Vs. Sharron Louise Ward Respondent.

It being made to appear in the above cause from the affidavit of Frank Ellis, Jr., Attorney for the Complainant, that Sharron Louise Ward a respondent to the bill of complaint in said cause, is a non-resident of this State and is believed by affiant to reside at 1406 Woodland Ave., Nashville in the State of Tennessee, and further that in the belief of said affiant said respondent is over 21 years of age, it is now ordered that the said respondent Sharron Louise Ward appear in this court and answer, plead or demur to the bill of complaint in this cause before the 22nd day of February, 1965, lest on his having failed to do so at the expiration of 30 days from said date, a decree pro confesso be taken against him; and it is further ordered that the Register of this Court have this order published with as little delay as may be in Shelby County Reporter a newspaper published at Columbiana in this County, once a week for four consecutive weeks; and further that within 20 days from the making of this order, he post a copy of this order at the door of the Court House of this County, and shall send by mail another copy thereof together with a copy of the bill of complaint, to the respondent, at the place of his residence, as may be shown by the bill of complaint or said affidavit.

Ordered, this the 20th day of January, 1965.

Sara Ozley
Deputy Ex-Officio Register
Shelby County Law and Equity Court
1/28/65 2/4,11,18/1965

MORTGAGE
FORECLOSURE SALE

State of Alabama, Shelby County

Default having been made in the payment of the indebtedness secured by mortgage given by Charles D. Chamblee, an unmarried man to Guaranty Savings & Loan Association, which mortgage is dated the 29 day of September, 1964, and recorded in Volume 290, Page 138, Probate Records of Shelby County, Alabama, the undersigned will, under the power of sale contained in said mortgage, on the 3 day of March, 1965, during the legal hours of sale, sell at public outcry to the highest bidder for cash, in front of the courthouse door in Columbiana, Shelby County, Alabama, the following described real estate, situated in Shelby County, Alabama, to-wit:

Lot 11, in Block 3, according to Resurvey of George's Subdivision of Keystone Sector 3, as recorded in Map Book 4, Page 33, in the Probate Office of Shelby County, Alabama. Mineral and mining rights excepted.

Together with all and singular the improvements thereon or appurtenances thereunto belonging or in anywise appertaining, the proceeds of sale to be distributed in accordance with the terms of said mortgage.

Guaranty Savings & Loan Association, Mortgagee
Lloyd G. Bowers
Attorney for Mortgagee
1/28/65 2/4,11/1965

LEGAL NOTICE

Executor's Settlement Notice
State of Alabama, Shelby County
Probate Court, January 23, 1965

In the Matter of the Estate of R. A. Rowe, deceased.

This day came Cleva Rowe, Executor of the Last Will and Testament of said deceased, and files his account, vouchers, evidence and statement for Final settlement of his said Executorship.

It is ordered that the 20th day of February 1965, be appointed a day on which to make such settlement, at which time all persons can appear and contest the said settlement if they think proper.

Witness my hand, this 23 day of January, 1965.

Conrad M. Fowler
Judge of Probate
1/28/65 2/4,11/1965

LEGAL NOTICE

Hooper & McDonald hereby give notice that they have completed the contract with Shelby County for the construction of project: SACP-4408-A & SCP-25 (A-N) and the County has set the date for final settlement as February 12, 1965. All claims should be filed in our office in Andalusia, Alabama before the date of final settlement.

Hooper & McDonald
1/14,21,28/65 2/4/1965

ALABAMA 1964

AVERAGE STATE SALES TAX TABLE

This table is based on the Alabama general sales tax of 4 percent. It *does not include* the 1 percent city or county sales tax. Amounts in the table may be increased by up to 25 percent if local sales tax is paid. *This table may be used when deducting sales tax on Form 1040. If it is not used, sales tax deductions must be itemized and substantiated.* Deductible sales tax on the purchase of automobiles and gasoline tax of 7 cents per gallon *are not included* in the table and must be itemized separately.

Income as shown on line 9, page 1, Form 1040	Family Size (Persons) 1	2	3 & 4	5	Over 5
Under $1,000	$23	$26	$33	$35	$35
$1,000-1,499	29	34	43	45	45
$1,500-1,999	36	42	53	57	57
$2,000-2,499	42	50	62	67	67
$2,500-2,999	48	57	70	77	77
$3,000-3,499	53	64	78	86	87
$3,500-3,999	58	71	85	94	96
$4,000-4,499	63	77	92	102	105
$4,500-4,999	68	83	99	110	113
$5,000-5,499	72	89	106	118	121
$5,500-5,999	76	95	112	125	129
$6,000-6,499	80	100	118	132	137
$6,500-6,999	84	105	124	139	144
$7,000-7,499	88	110	130	146	151
$7,500-7,999	92	115	136	153	158
$8,000-8,499	96	120	141	159	165
$8,500-8,999	99	125	146	165	172
$9,000-9,499	102	130	151	171	179
$9,500-9,999	105	134	156	177	185
$10,000-10,999	110	141	163	186	195
$11,000-11,999	117	150	173	198	208
$12,000-12,999	123	159	182	209	220
$13,000-13,999	129	168	191	220	232
$14,000-14,999	135	176	200	231	244
$15,000-15,999	141	184	209	241	256
$16,000-16,999	147	192	217	251	267
$17,000-17,999	152	200	225	261	278
$18,000-18,999	157	207	233	271	289
$19,000-19,999	162	214	241	280	300
$20,000 and over	167	221	249	289	311

U.S. Treasury Department Internal Revenue Service
Doc. No. 5306 (R. 11-64) 16—78355-1 GPO

LEGAL NOTICE

Estate of Rufus H. S. Moton Deceased.

PROBATE COURT

Letters of Administration of said deceased having been granted to the undersigned on the 18th day of January, 1965 by the Hon. Conrad M. Fowler, Judge of the Probate Court of Shelby County, notice is hereby given that all persons having claims against said estate are hereby required to present the same within time allowed by law or the same will be barred.

Ethel Debardlabon
Administratrix of the Estate of Rufus H. Moton, deceased
1/29/65 2/4,11/1965

LEGAL NOTICE

This is to notify all persons that on or after this date, January 14, 1965, I will not be responsible for any debts other than those incurred by myself.

Charles Atchison
Siluria Rt. 1, Alabama
1/14,21,28/1965pd

Net income realized per farm in the U.S. in 1964 increased three per cent above the $3,504 average of 1963, report Extension economists.

Your Health

FURUNCLES

A furuncle is a staphylococcal infection, better known as a boil. An infection less severe than a furuncle, although caused by the same germ, sometimes appears at the site of a hair follicle or sac and is called folliculitis. Folliculitis does not involve the surrounding skin or deep tissues. The furuncle type presents a more extensive and invasive follicular or sebaceous gland infection. There is itching and some pain, followed by swelling and redness of the skin in the area. The overlying skin becomes thinned, tense, shiny, and painful to touch and movement. Sometimes furuncles or boils will open spontaneously and drain but in many instances surgical drainage is necessary

Boils are more or less common, and the person with a boil is well advised to refrain from squeezing it, as squeezing sometimes spreads the infection, causing prolonged discomfort. These infections appear ordinarily on the face, neck, buttocks, thighs, upper back or breasts. Such boils often afflict the area where friction of the skin occurs, such as along the collar line in men. Staphylococcus infection within the thick skin of the back of the neck and upper back may take a form called carbuncle, which is a boil that has spread. Carbuncles can become very large, and due to the thickness and lack of passageway through the skin, they do not drain easily and lead to deep involvement of the skin.

Alabama farmers who try to save money by buying less or cheaper fertilizer often lower income faster than they cut costs.

SPARKMAN MEETS FIRST LADY OF FLOWERS—Mobile's Azalea Trail Queen, Linda Brantley, greets Senator John Sparkman during a recent trip to Washington, D. C., to publicize Mobile's Azalea Trail Festival scheduled for February and March. Scores of similarly attired hostesses will assist Miss Brantley in greeting thousands of visitors from all over the world as they begin streaming into Mobile during the next few days.

I didn't think Charlie was that kind of guy...

Normally he's wide ties and wide lapels with belt all the way. But that car—buckets, carpeting, console, big V8. I don't think he can afford it.

Yes, who does he think he's going to impress?

Hi, Charlie.

It's Dodge Coronet they're talking about. And frankly, Charlie can afford it. So can you. Dodge Coronet.

Coronet 500 sports the following as standard equipment: all-vinyl interior, front bucket seats, full carpeting, padded dash, directional signals, backup lights, deluxe wheel covers, center console, 273 cubic inch V8.

'65 Dodge Coronet DODGE DIVISION CHRYSLER MOTORS CORPORATION

CALERA MOTOR CO., INC.
Main Street - Calera, Alabama

WATCH "THE BOB HOPE SHOW," NBC-TV. CHECK YOUR LOCAL LISTING.

SAVE MONEY $ $ $ $ $ $

Anytime You Shop!

GREEN'S FOOD Center
INDIVIDUALLY OWNED AND MANAGED BY THE OWNER

COLUMBIANA

BLACK HAWK **BACON** Lb. 49c

FRESH PORK **LIVER** Lb. 19c

HEN **TURKEYS** Lb. 29c

Jan. 28 - 29 - 30

KRAFT'S **MAYONNAISE** Quart 49c

HEAVY WESTERN **Round Steak** Lb. 79c

SWIFT'S PREM. F.C. **PICNICS** (6 to 8's) Lb. 29c

STOKELY'S FROZEN FOOD SALE

SPINACH	2	10 Oz. Pkgs.	29c
Turnip Greens	2	10 Oz. Pkgs.	29c
Baby Limas	2	10 Oz. Pkgs.	45c
Orange Juice	5	6 Oz. Pkgs.	99c
Creamed Corn	2	10 Oz. Pkgs.	39c

BLUE **CHEER**
5c Off Label Reg. Size
4 BOXES 99c

STOKELY **CATSUP**
6 14 Oz. Bottles 99c

FOOD CENTER **EGGS**
3 Med. Doz. 99c

▶ STOKELY WEEK ◀

CUT **GREEN BEANS** 2 303 Cans 41c

VAN CAMP **PORK & BEANS** 2 300 Cans 25c

GREEN LIMAS (Medium) 303 Can 23c

GOLDEN OR WHITE **CREAM STYLE CORN** 6 303 Cans 99c

3 SEIVE PEAS 2 303 Cans 41c

PINEAPPLE JUICE 46 oz. 39c

UNSWEETENED **GRAPEFRUIT JUICE** 3 46 oz. 99c

TOMATO JUICE 4 46 oz. 99c

FRUIT COCKTAIL 2 303 Cans 45c

SLICED & HALVES YELLOW CLING **PEACHES** no. 2½ Can 29c

BARTLETT **PEAR HALVES** 4 no. 2½ Cans 99c

SLICED PINEAPPLE no. 2 Can 37c

TOMATO SAUCE 10 8 oz. Cans 99c

BAMA STRAWBERRY **PRESERVES** 18 oz. Jar 39c

PILLSBURY OR BALLARD **BISCUITS** 4 Cans 35c

First diet drink that really quenches!

Like 25c
TRADE MARK
6 BOTTLE CARTON
A PRODUCT OF THE SEVEN-UP COMPANY

ROYAL - ASSORTED FLAVORS **GELATIN** Package 5c

100 FREE STAMPS
With This Coupon and Purchase Of
$7.50 OR MORE FOOD ORDER
Green's Food Center — Expires Sat., Jan. 30

100 FREE STAMPS
With This Coupon and Purchase Of
3 Lb. GROUND CHUCK
Green's Food Center — Expires Sat., Jan. 30

100 FREE STAMPS
With This Coupon and Purchase Of
16 Oz.
JIF-OAM OVEN CLEANER
Green's Food Center — Expires Sat., Jan. 30

50 FREE STAMPS
With This Coupon and Purchase Of
69c MUM
Green's Food Center — Expires Sat., Jan. 30

50 FREE STAMPS
With This Coupon and Purchase Of
79c SCORE
Green's Food Center — Expires Sat., Jan. 30

50 FREE STAMPS
With This Coupon and Purchase Of
100 COUNT BAYER ASPIRIN
Green's Food Center — Expires Sat., Jan. 30

50 FREE STAMPS
With This Coupon and Purchase Of
Three 15 Oz. Cans
HORMEL CHILI WITH BEANS
Green's Food Center — Expires Sat., Jan. 30

50 FREE STAMPS
With This Coupon and Purchase Of
Three 6 Oz. Pkgs.
LUMBERJACK COLD CUTS
Green's Food Center — Expires Sat., Jan. 30

25 FREE STAMPS
With This Coupon and Purchase Of
Lumberjack
WHOLE HOG SAUSAGE
Green's Food Center — Expires Sat., Jan. 30

25 FREE STAMPS
With This Coupon and Purchase Of
Nabisco
PINWHEEL COOKIES
Green's Food Center — Expires Sat., Jan. 30

25 FREE STAMPS
NABISCO OREO COOKIES
Green's Food Center — Expires Sat., Jan. 30

CO-OPERATIVE GIFT BOND RECEIPT

WANT ADS!

USE THIS COLUMN TO BUY, SWAP, SELL OR TO ADVERTISE FOR THINGS YOU NEED

Only 75c for 25 words or less and 3c per word for each word in excess of the first 25

Pressure Creosoted POSTS — POLES — LUMBER Extra Long Life For Fences Barns, Docks, Boat Houses. SEAMAN TIMBER CO Montevallo, Ala. Phone 665-7279 7/25tf

MOBILE HOMES — $2795 and no gimmicks, 1965 10 ft. wide 2 BR with thick natural birch and modern interior, fully insulated with 1½ inch fiberglass, double sink, coppertone appliances, full colored bath, all aluminum exterior, guaranteed first class in every respect and is truly a quality mobile home lacking nothing. A big selection of other fine mobile homes at similar savings. Talladega Trailer Sales, East Battle St., Talladega, Alabama. 11/19tf

SALES AND SERVICE — John Deere Industrial and Agricultural Tractor and Equipment. Mooney Tractor Co., Wilsonville, Ala., Phone 694-5001 4/2tf

SHOES and BOOTS, men, women, children cancelations, samples, factory damaged. Famous names selling at less than half price. DIXIE CLOTH BARNS U. S. HIGHWAY 31 Pelham, Ala. 11/7tf

NOTICE — Houses reroofed and repaired. All work guaranteed. Free estimates, phone 694-6250. O. L. Bishop. 9/24 tf

FOR SALE — Columbiana. Three bedroom, 1½ bath, brick-veneer house with built-in kitchen and central air-conditioning, FHA financing available. Call J. I. Harrison 694-1071 1/21tf

When it comes to drilling wells, well pumps, and well supplies no one beats your Fairbanks, Morse pump distributor for this area, wholesale and retail, terms to suit you. Fair Park Equip. Company, Renfroe Road, Talladega, Alabama. Phone 362-7019 day or night. 11/12tf

CLOTH mill surplus thousand of yards. 10c Yard and up. Drapery 19c yd. 2½ lbs. Quilting Batts 89c. Free Doll Dress Cloth to all little girls. DIXIE CLOTH BARNS U. S. HIGHWAY 31 Pelham, Ala. 11/7tf

SHRUBBERY FOR SALE — Shrubbery for sale in containers ready for planting anytime of the year. Call 694-7269 or visit R. L. Hollis Nursery in the Fourmile Community. 9/13tf

FOR SALE — Two liver and white Bird Dog puppies, 6 weeks old. Wayne Rasco, Columbiana, Ala.

GENERAL HOUSE REPAIR — Large or small. Free Estimates. R. L. HOLLIS, 694-7269, Route 1, Wilsonville, Ala. 12/60tf

WELLS DRILLED — Well drilling (pumps). Slate $2.00 and up; sandrock, lime, slightly higher Jack Hartsfield, Chelsea 474-5337 J. E. Bearden, Birmingham, 879-7883 tf

FOR SALE — Beautiful wooded lots for sale in Brentwood Estates in Calera. Call Eddie Downs in Calera, office 668-7571, home 668-8881 10/1tf

WELLS DRILLED — 28 years experience, Pumps, Filters, Terms. Call Bill Pugh, B'ham, 836-2265 Ap. 6 tf

EXCLUSIVE FRANCHISE

Amazing new liquid plastic coating used on all types of surfaces interior or exterior. Eliminates waxing when applied on Asphalt Tile, Vinyl, Linoleum, Vinyl Asbestos, Hard Wood, and Furniture. Completely eliminates painting when applied to Wood, Metal, or Concrete surfaces. This finish is also recommended for boats and automobiles.

NO COMPETITION

As these are exclusive formulas in demand by all businesses, industry and homes. No franchise fee. Minimum investment $300. Maximum investment $7,000. Investment is secured by inventory. Factory trained personnel will help set up your business. For complete details and descriptive literature write: Chem-Plastics & Paint Corp., 1828 Locust, St. Louis 3, Mo. 1/21-4/15

LAMP REPAIRING — Wiring, Repairing, Rebuilding, Converting — Modern, Traditional, Contemporary. Gordon P. Hoffman, Hoffman Brown Service Funeral Home 510 Main Street, Montevallo. 1/7,14,28ch

WANTED — Mixed hardwood lumber. Contact Columbiana Pallet Company. Call 694-1931 or 694-6249. 1/14,21,28 2/4,11,18ch

LOST — One solid white, and one lemon and white Walker female Hound, in Yellow Leaf Game Preserve. Finder please call 836-1715, Birmingham, collect. W. A. Salter. Reward. 1/14,21,28pd

FOR SALE — 5 large lots ¼ mi. from Vincent School, priced to sell. Write J. E. Blankenship, 2648—5th St. N.E. Birmingham, Ala. 35215, or call 853-1689 1/14,21,28pd

FOR SALE OR TRADE — 1958 White Buick Hardtop. Excellent Condition. One Owner Car. Deluxe Heater, defroster, radio with front and rear speakers, automatic transmission. Tires excellent. Would consider trading for compact car. See County Engineer or call 691-3751, 694-2741 1/21,28 2/4ch

FOR SALE — Equity in Four Room unfinished house ½ mile from Coosa River. Box 173 Pelham, Ala. 1/21,28pd

DON'T JUNK IT! We will repair that washing machine, refrigerator, stove, air conditioner, dryer, water heater, etc. 14 years experience. Call Hand Appliance Service Siluria, 663-7580 1/21,28 2/4,11pd

WANTED — Farm, 20 acres or larger. Prefer farm that needs improvements or part in timber. Call 871-1925 after 6 p.m., (collect), or write H. H. Thomas, 944 South, 18th Street, Birmingham, Alabama 1/21,28 2/4

FOR SALE — One six room house with bath and 5 acres of net-wire pasture adjoining City Limits of Columbiana. Call 694-5861. 1/21,28pd

MOBILE HOME INSURANCE — Foremost, the specialist in Mobile Home Protection. Call us. Walker Insurance Agency 663-7163, Siluria. 1/21,28 2/4,11ch

FOR SALE — 5 room house with bath - 1 acre of land. 7 miles North of Montevallo - Pearidge. Own water system. $6,000 completely furnished. $5,500 without furniture. Call Victor Scott, B&S Insurance & Realty, Montevallo, Alabama, 665-7571 or 665-7614 1/21,28ch

WALKER INSURANCE AGENCY Ball Park Road, Siluria, Alabama. Phone 663-7163. All forms of Insurance 1/21,28ch

HELP WANTED — Sales, Mechanical - Electrical. Fac. Rep. for Ala. Prefer overhead elec. crane exp. Salary and exp., open incentive program. No age limit. Send resume to P. O. Box 20038, B'ham 16, Ala. 1tch

FOR SALE — 1954 Chevrolet, 1 door, radio, heater, real clean. See or call Red Vansant, Wilsonville. Phone 694-7798 1tpd

FOR RENT — 6 room house with carport. All modern conveniences, 5 miles from Columbiana, on Chelsea Road. Call 694-7539 or 694-2411 or contact Mac Stinson. 1tpd

FOR SALE — 1 acre, Helena, 5 large rooms, extra large bath (separate tub and shower), hardwood floors, city water and gas. $5,500. 663-3516 1/28 2/4p

FOR SALE — Four Room House, all modern conveniences on lot 89 x 125 in city limits of Columbiana. Call 694-2241 1tpd

FOR SALE — 3 Peanut and 3 candy vending machines. Will sell any number of them. All have license for '65. Only 3 months old 694-7530 1/28 2/4pd

FREE ESTIMATES on your kitchen or bath room cabinets. Add a room, remodel, roofing. Terms to suit you. Hand Appliance & Cabinet Service, Siluria. 663-7590 1/28 2/4,11,18pd

DRAPERIES MADE — Let me make your draperies. Have had several years experience. Come and see mine. Mrs. H. B. Reeves, Shelby Shores Road, Shelby, Alabama. Phone 694-7746 1tpd

FOR SALE — Used Sewing Machines, all makes and models. Cabinets and portables. One foot pedal model. Klotzman's Store, 107 Main St., Montevallo, Ala. Phone: 665-7471 1/28 2/4,11,18pd

FOR SALE — 1962 Blue Cushman Eagle Motor Scooter. In fine condition. Including: mirrors, crash bars, and buddy seat. Phone 668-8171, Calera, Ala. 1tpd

FOR SALE — Will sacrifice price my home — for quick sale — LR, DR, K, 3BR, Bath. City water, gas heat, good garden spot, 6 blks Jemison on Hwy Connecting 31 and 65, 8 blks all schools and churches, $5500.00. Mrs. Mary E. Smith, Rt. 2, Jemison, Alabama. Night phone 1-OV-84776. 1/28 2/4ch

HELP WANTED — Man or Woman wanted to supply Rawleigh products to consumers in N. Shelby Co. or Columbiana. Good time to start. No capital required. See Garvin Raines Rt. 1, Box 244, Siluria or write Rawleigh AL A 260 815 Memphis, Tenn. 1/28 2/11,25 3/4,18

SPARE TIME INCOME — Refilling and collecting money from NEW TYPE high quality coin operated dispensers in this area. No selling. To qualify you must have car, references, $690 to $1900 cash. Seven to twelve hours weekly can net excellent monthly income. More full time. For personal interview write P.O. Box 10573, Dallas, Texas 75207. Include phone number. 1tpd

KEEP carpet cleaning problems small—use Blue Lustre wall to wall. Rent electric shampooer $1. Rogan Furniture Co., Montevallo, Ala.

Wells and Pumps
Water Guaranteed
Fast Air Rotary Method
Easy Terms. No Down Payment
Graves Drilling Co.
Phone 245-4213 Sylacauga

For COLDS take 666

Beauty for the asking
BY SUE LAYTON
Beauty Consultant
MERLE NORMAN COSMETICS STUDIO
107½ Main St., Montevallo, Ala.
Pho. 665-7345

WANTED
1000 CUSTOMERS
FOR
GASOLINE
OIL
GULFLEX
LUBRICATION
WASHING
POLISHING
BRAKE
ADJUSTING
WHEEL
BALANCING
NEW
USED
TIRES
6:30 A.M. To 7 P.M.
Week Days
8 A.M. To 5 P.M.
Sundays
HOLCOMBE'S Gulf Service
PHONE
OW-4-9541
COLLEGE
PRENHOUSE ST.
COLUMBIANA, ALA.
GULF

Mayor O. C. Farris Issues Proclamation

WHEREAS, the clergy of our nations have meant so much to our religions and our way of life, and

WHEREAS, the Clergymen of our respective faiths have made such sacrifices in serving both God and Country, in war and peace, and

WHEREAS, basically, we are a religious people, and

WHEREAS, there presently is no special recognition of the group as such, in honor of the people who have dedicated their lives to the Ministering of His Word, be it therefore

PROCLAIMED that the week beginning Sunday, January 31, 1965, be known as "Clergy Week" and February 3, 1965 as "Clergy Day" in the City of Calera, Alabama.

Done at the Executive Office this 26 day of January, 1965

Witness my hand and the Great Seal of Calera, Alabama

O. C. Farris, Mayor

LEGAL NOTICE

Conner Bros. Construction Company hereby gives notice that they have substantially completed construction of the Nursing Home Addition to Shelby Memorial Hospital, Alabaster, Alabama, Project ALA 179-APW, in accordance with plans and specifications prepared by Charles H. McCauley Associates, Architects, Birmingham, Ala. All claims should be filed in the office of Conner Bros. Construction Company, P. O. Box 271, Auburn, Alabama. 1/28/65 2/4,11,18/1965

Pulpwood harvested in the South and delivered to pulp and paper mills totaled 26.6 million cords in 1963 to reach an all-time high for the fifth consecutive year. Four per cent above the 1962 figure, the South's pulpwood harvest last year amounted to 60 percent of the nation's total.

Christmas Program Aids 165 Children

The 1964 Columbiana Community Christmas Program which was jointly sponsored by the Columbiana Baptist and Methodist Churches, extended the true spirit of Christmas to 162 children from 58 families living in and around Columbiana. Packages containing toys, clothing, fruits, nuts, and candy were delivered for each of the children on Christmas Eve.

Funds to support this program were donated through the Churches and by individuals of Columbiana. All the Civic Clubs of Columbiana made cash contributions and also provided personnel for several jobs. Cash contributions amounted to $794.89 and the cash cost of the program was $702.48 leaving a balance of $92.41 in the treasury toward next year's program. In addition to cash contributions several local merchants and others contributed items which were in the packages.

Special thanks are due to the Rev. Raymond Scroggins and Rev. W. W. Woodburn and their committee for compiling the list of children eligible for this program; Oliver Head, John Brister, Ed Rush and Grover Burks who were responsible for purchasing the gifts; B. W. Carter and John Jones, respnosible for collecting funds; Robert Hughes, Jack Upchurch, Don Bulger, and Mike Nivens, who co-ordinated the distribution of packages; and the Shelby County High School Key Club who also helped in distribution; Jack Upchurch who co-ordinated packaging with the Senior Girl Scouts, Jr. Civitans and many ladies from both churches. Many others from both churches also helped in various ways.

Thank you all for your generous support in making this fine program a success.

Joel Thompson, Bill Nolen
Co-chairmen

Prep Trio Make A-A

Three Alabama prep grid stars have been named to Coach and Athlete's prep all-American football squad.

Mike Hall, Tarrant linebacker, Johnny Payne, Hamilton center and David Beddingfield, Gadsden quarterback were selected to the 100-man squad.

Alabama players making honorable mention were: Vic Royal, Woodlawn center; Joe Kelly, Ozark quarterback; Bob Childs, Lanier guard; Conrad Fowler, Jr., Columbiana quarterback; Richmond Flowers, Jr., Lanier; Dan Randolph, Gordo end; Jimmy Harris, Ft. Payne end; Johnny Duncan, Hokes Bluff fullback; and Roger Higtt, Heflin tackle.

Plaques will be mailed to each of the 100 selected and certificates to the honorable mentions.

The team was selected by coaches, sportswriters, sportcasters and college recruiters in every section of the nation.

(Birmingham Post-Herald)

SUBSCRIBE TO
The Shelby County Reporter
Let Us Serve You
Just Clip This Coupon And Mail Or Bring With Check To
Shelby County Reporter
COLUMBIANA, ALABAMA
County 3.12, Out of County in State 3.64, Out of State 4.16
NAME .....
ADDRESS .....
FOR - - - - SUBSCRIPTION
NEW ( ) RENEWAL ( )

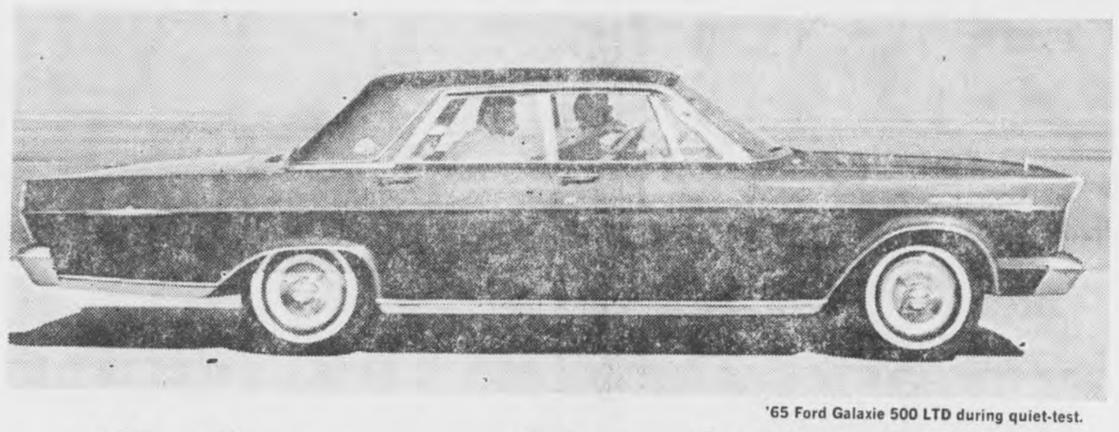
'65 Ford Galaxie 500 LTD during quiet-test.

Only your Ford Dealer has the cars proved quieter than

a Rolls-Royce!

LEADING ACOUSTICAL CONSULTANTS CONDUCTED TESTS IN WHICH V-8 POWERED FORD HARDTOPS AND GALAXIE 500 SEDANS RODE QUIETER THAN A ROLLS-ROYCE. THESE TESTS WERE CERTIFIED BY THE U.S. AUTO CLUB.

We Ford Dealers don't claim that a 1965 Ford is a Rolls-Royce. There are many differences . . . quite a few you can see . . . but none you can *hear*. Yes, *Ford does have a ride proved quieter!* And the luxury-quiet of our '65s is dramatic evidence of the strength, solidity and quality engineering you'll find in every Ford now on our showroom floor. For a pleasant surprise, road-test any one. We think you'll like what you see . . . and be amazed at what you don't hear!

SOUND LEVEL (all readings in decibels)

MPH	FORD	ROLLS-ROYCE	FORD QUIETER BY
20 mph	67.4	72.3	4.9
40 mph	75.9	81.4	5.5
60 mph	82.6	85.4	2.8

'65...best year yet to buy from your Ford Dealer

LOVELADY MOTOR COMPANY
Montevallo, Alabama

FEBRUARY

Calera Happenings

Msr. Lex Ozley

Mr. and Mrs. Henry Lambrecht spent the week end in Jasper with their children, Rev. and Mrs. Delmus Anthony and Phillip.

Mr. and Mrs. R. E. Bowdon left Wednesday by plane for Las Vegas. Enroute they will visit in Oklahoma with the Jimmy Gunn family, in Phenix, Miss. to visit relatives and Jackson, Miss. to visit Dr. and Mrs. Jim McMillian (Betty Bowdon).

Mrs. Frank Seibert and children Mary and Johnny, of Bessemer were Sunday guest of Mr. and Mrs. Harold Askins and Mrs. Lela Taylor.

Miss Katie Jo Crawford of Birmingham spent the week end with her parents, Mr. and Mrs. Arthur Davis and her grandmother, Mrs. Willie Crawford.

Mrs. Ed McLain and Frances and Benton Pearson spent the week end in Selma with Mr. and Mrs. Robert Wells and Mrs. Fannie Grantham.

Mrs. John Pearson and daughter, Kathy Jean, of Birmingham, were Sunday guest of Mr. and Mrs. D. L. Massey.

Mr. and Mrs. Garol King announce the arrival of an 8 lb., 12 oz. son, born January 29th at Shelby Memorial Hospital. He has been named Garol Glenn. Mrs. King is the former Marie Abrahamsen of Alaska.

Mr. and Mrs. Harold Askins returned home last week from a two weeks vacation in Mobile with Mr. and Mrs. W. C. Brown and family. Jimmy Presley accompanied them to Mobile. Mrs. Lela

Horace Powell of Coco, Fla., stopped by Saturday for a visit with Misses Isa Bell and Jennie Taylor and Billy Wright, enroute to Huntsville.

N. C. Carter and niece of Port Nelches, Teras are the guest of his mother, Mrs. Elsie Norris.

Taylor visited her children the Ralph Collum's, the Ellis Taylors and the Dalton Presleys during the Askins' absence.

It's a boy for Mr. and Mrs. James Alton Finley of Holtville (Mimi Kaley). He has been named James Alton Jr., and arrived Jan. 27th at Elmore County Hospital, Wetumpka. He weighed 5 lbs., 7½ oz. Mr. and Mrs. Beecher Findley are the proud grandparents, their first grandson.

Visited over in Sylacauga Sunday afternoon with the J. L. Harris family — on over to Sylacauga Hospital to get a glimpse of my new great niece and name sake, Elizabeth Lucille Powell. Her mother is the former Katie Lou Harris. She was born Jan. 28th and weighed 7½ lbs.

Mr. and Mrs. T. J. Waldrop and Judson, of Demopolis were guest over the week end of Mr. and Mrs. Lane Key and Dorothy.

CARD OF THANKS

We wish to extend our thanks and appreciation to our many friends, neighbors and relatives for their acts of kindness, messages of sympathy, beautiful floral offerings, and food, during the illness and death of our mother, grandmother and sister. Special thanks to the doctors and nurses at Chilton County Hospital.

The family of Mrs. Annie Law

SHELBY COUNTY REPORTER

Printed and Published Weekly in Columbiana, Alabama Subscription 1 Year In Shelby County $3.12; Outside County $3.64; Out of State $4.16 — Prices Include 4% State Sales Tax.

O. G. DEXTER, Editor
MILDRED WHITE WALLACE, Associate Editor

Entered at the Columbiana Alabama Post Office as second class mail under Act of Congress of March 8, 1879.

New Hope News

By Mrs. J. M. Denson

Mrs. Virginia Bailey spent the week end in Tuskegee where she was the guest of Mr. and Mrs. Eric Benson and children.

Sixteen youngsters who are identified with the Presbyterian Church attended the Synodic Convocation which was held at the Presbyterian Church in Tuscaloosa. They had an exciting trip on their bus, spending the week end at the assembly.

Mr. and Mrs. Guy Hawkins have returned to their home in Atlanta, after having been guests of her sister, Mrs. Gordon Cross and family here.

Mr. and Mrs. Robert Cross have returned from Phil Campbell, where they spent the week end visiting relatives.

Among other visitors here is Miss Helen Wynn of San Monica, Calif. who is the house guest of her parents, Rev. and Mrs. T. R. Wynn on Cahaba Valley Road.

Rev. C. F. Rutherford is showing a slight improvement at the Lloyd Noland Hospital where he was carried for treatment for a serious illness.

Mr. and Mrs. Robert Earl Wooten with their children of Leeds spent Saturday here where they visited his sister, Mrs. Donald Whitworth and other relatives in the area.

Matt Thornton, attractive little son of Mr. and Mrs. Skip Thornton of Pelham, spent last week visiting his grandparents, Mr. and Mrs. Edward Finch here.

Mr. and Mrs. Bill Swann with their little daughter, Shelia, have returned from Huntsville where they were guests of her sister, Mrs. Horace Mullins and other relatives for the week end.

Mr. and Mrs. Dale Winslett with their children of Birmingham spent Friday as guests of his sister, Mrs. Robert Lacey and other relatives on Valley Dale Road.

Niel Morgan has returned to his home in Tuscaloosa after visiting his parents, Mr. and Mrs. Earl Morgan. The former has a son, Charles Morgan who is an outstanding student at Indian Springs School.

Funeral services were held for Mark Acton, Sr. at the Acton Memorial Presbyterian Church Sunday afternoon at 2 o'clock with interment in the adjoining cemetery. He is the uncle of Rev. Don Acton and had many friends in this area.

George Brooks and Mrs. Emma Sinclair have returned to their home in Sylacauga after having been guests of Mr. and Mrs. Gordon Cross here.

Mrs. W. B. Todd of Birmingham spent Wednesday here visiting her sister, Mrs. J. W. Mahan and other relatives on Cahaba Valley Road.

Mr. and Mrs. Allen Howard of Birmingham were guests of her parents, Mr. and Mrs. R. C. Lacey and family here Friday.

IN SERVICE

West Point, N.Y. (AHTNC)—Cadet Emmett E. Hughes, 20, son of Mr. and Mrs. Emmett O. Hughes, Route 1, Wilsonville, Ala., marched in the Presidential Inaugural Parade in Washington, D. C., Jan. 20 as a member of the Corps of Cadets from the U. S. Military Academy, West Point, N.Y.

A member of the class of 1967, he was one of the 600 cadets selected to represent the academy in the parade.

Cadet Hughes is a 1963 graduate of Shelby County High School in Columbiana.

Wilsonville

By Bettie Barnes

Robert Cross and Mrs. Mary Lancaster and her four sons of Gadsden spent Sunday afternoon with Mrs. C. C. Cross.

The YWA of the Wilsonville Baptist Church held their regular meeting Monday afternoon at the home of Mrs. J. W. Blackmon. They made plans for focus week which will be Feb. 14-Feb. 20. Those present were Mrs. Blackmon, Jane Cosper, Gail Edwards, Elayne Lokey, Glenn Edwards and Nettie Barnes.

At the last report Rev. Jim Merrell was feeling a little better.

T. O. Smith is still in the hospital. They are still running test to see what is wrong with him.

Dr. Lee Gallman is still serving as interim pastor of Wilsonville Baptist Church.

If you ever have anything you wish to have in the paper, please let me know.

Eleven Complete Course In Home Nursing Care

After a comprehensive three weeks course in Home Nursing Care, the following received certificates on January 22, 1965: Mrs. Mildred Aaron, Mrs. Lester Williams and Mrs. G. M. Lackey from Alabaster, Ala; Mrs. E. J. Jones, Columbiana; Mrs. F. E. Smith, Siluria, Ala.; Mrs. George L. Green, Mrs. Effie Jenkins, Helena; Mrs. John Stephens, Mrs. R. R. Buckner, Montevallo; and Mrs. Betty Akers and Mrs. Dorothy Autrey, Birmingham.

The program consisted of Home Care for the sick and aged with instruction in taking temperatures, bed baths, planning diets, sterilization procedures, and other helpful suggestions for home nursing care. The students reactual experience by each one taking her turn as a patient in order that the other students might gain the knowledge of performing the duties needed for the care of the sick.

Mrs. Rebecca McGaughy supplemented her lectures with films from the Red Cross showing scenes where graduates of this course had contriibuted their services to the communities in which they lived.

Mrs. Dorothy Autrey, Nursing Service Chairman for Shelby County, wishes to express her gratitude for the enthusiasm and cooperation by everyone.

Bird's
BUILDING MATERIALS
VENICE
CEMENT
BIRD QUICK SERVICE
CALERA
CALL 668-7941
COLLECT 668-2321

Announcing
The Opening Of
LAKEVIEW SKATING RINK
Under New Management
FRIDAY NIGHT FEB. 5th, 6 p.m.
Open Friday, Saturday Nights
And Sunday Afternoons.
Renol Walton
Harpersville, Alabama

FARM LOANS
If you need money to pay your debts — buy more land — buy tractor, farm tools — Refrigerators — Stoves — To improve your buildings — to build poultry houses
SEE A. S. MIREE, MANAGER
FEDERAL LAND BANK ASSOCIATION
618 North, 22nd Street, Birmingham, Alabama OR
Wales W. Wallace Jr.'s Office, Columbiana, Alabama

NOW!
82-Channel
MOTOROLA® TV

Model 23BK153A
23" overall diag. tube meas., 282 sq. in. picture viewing area. Italian Provincial styling.

82 channels
Designed to receive all channels now on air in your area ...all the new channels being planned.

Solid State UHF Tuner
Uses high-reliability transistor to help minimize signal drifting.

Hand-wired chassis
Precision crafted with modern hand and dip soldering for circuit connections of high reliability.

Full year guarantee
By manufacturer . . . covers free exchange or repair of any tube or part proven defective in normal use. Arranged through us, labor extra.

Value-Priced
MOTOROLA® RADIO

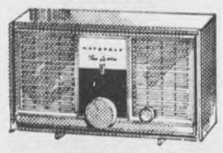

• Two Golden Voice® speakers
• High impact Polystyrene cabinet in White, Blue, Pink, or Beige
Model A27

Motorola
Columbiana, Alabama
Dealer
J. T. JONES
WESTERN AUTO

Your Ford Dealer invites you to trigger Mustang's new "Six Shooter" engine!

'65 Mustangs come in three body styles with choice of Six or V-8 engines

Come try the trigger-quick performance of Mustang's new 200-cu. in. six-cylinder engine! It's a 120-hp jewel . . . as smooth as a 7-main-bearing crankshaft can make it! And it's standard equipment in the car that's styled to outgun the Continental influence . . . and price! Take a new Mustang out on the road . . . that's where the story really gets told.

'65 . . . best year yet to take a test drive at your Ford Dealer's
Lovelady Motor Co.
Montevallo, Alabama

3 BIG DAYS
Thursday, Friday, Saturday, February 4, 5, 6
½ PRICE SALE
These Items Must Go This Week
Ladies' & Girl's
Coats, Suits, Dresses
Blouses, Skirts
Slim Pants, Sweaters
Men's & Boy's
Suits, Jackets
Sweaters
ALL ½ PRICE
This Merchandise Reduced To Sell Fast!
No Lay-A-Way At These Prices
ALL SALES FINAL
ALL SALES CASH
FALKNER'S
COLUMBIANA 694-3741

Shelby News

By Betty Higgins

SHELBY BAPTIST

A study course is being held this week at the First Baptist Church of Shelby. Studies are taken from the Book of Deuteronomy each night beginning at seven o'clock.

James Thompson was licensed for the ministry by the Bay Springs Baptist Church Sunday morning. James is 16 years old.

Loved ones and friends of Shelby were saddened to learn of the death of Mrs. Suzie Cleckler who passed away at her home near Mineral Springs, Monday morning at three o'clock.

Mrs. Pinkie Morris spent last week in Meridian, Miss., with her son, Mr. and Mrs. William (Son) Morris and children David and Karon.

Howard Brasher's barber shop will be located at the Bristow Shopping Center in the near future.

Mr. and Mrs. Pete Jones and a group of young people gathered at the home of Mrs. Dot Thompson Saturday night to make decorations to be used at the Sweet Hearts Banquet to be held at the Bay Springs Baptist Church Saturday, February the 13th.

Mrs. Jeanette Brasher will be working at the lunch room at the Shelby Grammer School in place of Mrs. Martha Brasher.

Roland and Ronald, Sandra, Patricia and Tim Higgins of Calera, spent the week end at grandmothers, Mrs. Ida Hand this week while Mr. and Mrs. Clarence Higgins Jr. were in Florida attending the funeral of thir aunt.

Mr. and Mrs. Josh Burnett are spending a few days this week with Rev. and Mrs. George Morris in Chilton County.

Sunday guest of the Tunner Thompson family were Mr. and Mrs. Troy Edwards of Leeds, Lou and Fannie Jones, Carolyn and Emma Dell Etress, Bunny Higgins and Dorthy Sturn.

Mr. and Mrs. Eddie Martin have opened Benson Cafe at Shelby.

Edgar (Man) Etress underwent surgery at University Hospital Monday and is doing fine.

CARD OF THANKS

To the many friends of Mrs. Amalta (A. H.) Allbright: Thank you, so much, dear friends, for your kind expressions of sympathy during this dark hour. We shall always remember you with our sincere appreciation.

A. H. Allbright and
Members of our family

MONTEVALLO F.F.A NEWS

The new Executive Board for 1965-66 has been elected for the Montevallo FFA chapter. Although the new members do not take office until June, an opportunity of officers training is given by the old board until after the FFA Convention at Auburn in June. Elected to serve the chapter are:

President, Lonnie Thompson; V. President, Terry Herron; Assistant Advisor, Clem Harris; 2nd V. P., Jerry Hyde; Secretary, Dale Thompson; Asst. Sec., Dewayne Morris; Treasurer, David Smitherman; Assist. Tres., Barry Hicks; Sentinel, Jim Birdsong; Asst., Larry Brewster; Parliamentarian, Fred Boothe; Chaplain Alvin Boothe; Reporter, Kenneth Edwards; Asst., Danny Bearden; Advisor, M. D. Thornton

Special events involving the FFA membership have been set up for February and March. National FFA Week will be observed during the week of Feb. 21-27 and a special Edition of the Reporter will feature some of the FFA News Items. The annual "Fun Fest" is set for Feb. 23rd at Thompson School from 7-9 p.m. when over 300 boys and girls of the FFA-FHA has been set for March 12th when over 300 students and parents and guests are expected to attend.

Present officers serving Montevallo FFA are:

President, Elton Horton; V. Pres., Ray Edwards; Asst. Advisor, Terry Snow; 2nd V. Pres., Jerry Morgan; Secretary, George Nix; Parliamentarian, Tommy Baker; Treasurer, Wayne Horton; Asst. Tres., Jack Hughes; Reporter, Don Horton; Chaplain, Clinton Edwards; Sentinel, Robert Thompson; Asst. Sentinel, Roger Hughes; Advisor, M. D. Thornton

The Ag. I class of MHS visited the Montevallo Recapping Plant Tuesday this week. The students observed first hand some recapping, brake drum adjustments, and some radiator repair work. The classes were guests of Morris Horton and Mack Garrett of Montevallo Home and Auto Supply Co.

Where are you putting canned fruits and vegetables? Dampness may corrode tin cans and metal lids of glass jars. Warmth may cause quality loss. Freezing may crack a jar or break a seal, allowing bacteria to cause spoilage. Your best storage bet is a cool dry spot.

The ABC Board pays over $9 million each year into Pensions and Security for old age and indigent care.

COUNTY BASKETBALL

Shelby County High tripped Montevallo 72-48 Saturday night in the final match of the county basketball tournament at Vincent.

Conrad Fowler caged 24 points for the champs with Larry Brasher adding 17, Kenneth Wilder 13, and Huey Burnett 10. Top scorers for Montevallo were Bill Scott with 12, Wayne Horton 11, and Robert Walters, 10.

In the "B" tournament Montevallo defeated Shelby Co. in the closing minutes of the game 41-37 with Howard Norris hitting 15 and Shelby's Mike Hill scoring 17.

In the semifinals held on Friday Shelby County defeated Calera 69-42 with Conrad Fowler hitting 20 points and Huey Burnett 17. Top man for Calera was Bruce Nichols with 14. The "B" game saw Shelby County defeat Thompson 35-28 with Mike Hill scoring 13.

ALL-COUNTY TEAM

The all-county varsity basketball teams named at the county tournament at Vincent Saturday included Conrad Fowler, Larry Brasher, and Huey Burnett of the winning Shelby County High team; Bill Scott, Robert Walters, and Wayne Horton of Montevallo; Tommy Anderson, Calera; Ben Hayden, Indian Springs; Ron Dunlap, Vincent; Ray Davis, Thompson.

The "B" team was headed by John Boyd, and Howard Norris, Tom Baker of Montevallo; Mike Hill, Jerry Shaw, Mike Shaw of Shelby County; John Bagley, Indian Springs; Earl Green Vincent; Ronnie Milstead, Calera; John Threet, Thompson.

State and local agencies received more than $26 million from the sale and taxation of alcoholic beverages in Alabama in 1964.

SINGING

The Regular Monthly Singing will be held at Wildwood Mission (Columbiana-Saginaw Road) Sunday, February 7th beginning at 2 p.m. Come and sing with us. The "Sullivan" Family will be the guest singers.

Two million gallons of "moonshine" whiskey mash are destroyed each year by Alabama ABC Enforcement Agents.

FARR'S AUTO PARTS

For Your Automobile or Truck Parts, See Us.

Wholesale and Retail

If We Don't Have It — WE WILL GET IT!

FARR'S AUTO PARTS

Formerly Farr's Service Station

COLUMBIANA, ALABAMA

Phone 694-9401

Spring merchandise will soon be coming in. We must move all winter items. Come and see bargains like you've never seen before!

DOWN STAIRS STORE

FARRIS DEPT. STORE

Alabaster

SUNDAY DINNER

February 7, 1965

All entrees include: One Meat, Two Vegetables, Tossed Green Salad (Choice of Dressing), Hot Rolls, Tea or Coffee — Dessert, Peach Cobbler

ENTREES

COUNTRY FRIED STEAK
STUFFED PORK CHOP
BROILED SNAPPER IN LEMON SAUCE WITH TARTAR SAUCE

VEGETABLES

Whipped Potatoes — Green Beans
Buttered Brussell Sprouts — Whole Kernel Corn
Fresh Sliced Tomatoes — Early June Peas and Carrots

$1.25

CHILDS PLATE $.85

STARTING FEB. 1ST, 1965

Monday Night Special
From 6 P.M. to 10 P.M.
ALL YOU CAN EAT
SPAGHETTI & MEAT SAUCE
COLE SLAW
HOT ROLLS & BUTTER
Adults, $1.25 — Children Under 12, 85c
All Drinks Extra

Wednesday Night Special
From 6 P.M. to 10 P.M.
ALL YOU CAN EAT
SOUTHERN FRIED CHICKEN
COLE SLAW FRENCH FRIES
Adults, $1.25 — Children Under 12, 85c
All Drinks Extra

Friday Night Special
From 6 P.M. to 10 P.M.
ALL YOU CAN EAT
CAT FISH WITH TARTAR SAUCE
COLE SLAW FRENCH FRIES
Adults, $1.25 — Children Under 12, 85c
All Drinks Extra

Clara-Neal Restaurant

Calera, Alabama

COVER IT WITH DODGES!!

CORONET—THE HOT NEW DODGE AT THE NEW LOWER PRICE!

This is the car you've waited for! A full-size, family size automobile, loaded with style and elegance, yet it doesn't cost a penny more than the so-called economy cars. Let your Dodge Boys show you how to move up in quality without moving up in price. Coronet—the car that's setting sales records for 1965—and only your Dodge Boys have it!

THE DODGE BOYS

CALERA MOTOR CO. INC.

Main Street Calera, Alabama

Social and Personal Mention

MILDRED WHITE WALLACE, Society Editor

TEEN-AGERS TOLD WHERE TO GO

Teen-ager, go home!

That was the pointed advice offered by Denver's Juvenile Judge Philip B. Gilliam recently to high school graduating classes in Fort Collins, Colorado, and Afton, Wyoming.

Said the judge:

"Always we hear the plaintive cry of the teen-ager: 'What can we do: Where can we go?' "

"The answer is, go home! Hang the storm windows, paint the woodwork, rake the leaves, mow the lawn, shovel the walk, wash the car, learn to cook, scrub some floors, repair the sink, build a boat, get a job.

"Help the minister, bishop, priest or rabbi, the Red Cross, the Salvation Army, visit the sick, assist the poor, study your lessons. And when you are through, and not too tired, read a book."

The judge continued: "Your parents do not owe you entertainment. Your city or village does not owe you a living. You owe the world something. You owe it your time and energy and your talents so no one will be at war, in poverty, or lonely again.

"In plain simple words, grow up; quit being a crybaby. Get out of your dream world and develop a backbone, not a wishbone. Start acting like a man or lady.

"You're supposed to be mature enough to accept some of the responsibilities your parents have carried for years. They have nursed, protected, helped, appealed, begged, excused, tolerated and denied themselves needed comforts so that you could have every benefit.

"In Heaven's name, grow up and go home!" — Denver Post

(The above article has been widely reprinted in Alabama dailies and weekly newspapers—We have been asked to reproduce it for our readers. However, all the "teenagers" we know seem to have a very definite objective in view — and we'll say it again — Columbiana is richly blessed in having the best "teen-age" group in this whole wide world and their friendship is among my most treasured possessions.)

Collegiates we saw and "heard" were in town this week included: Helen and Carol Harrison of University; Wayne Gordon, Jerry Fulton, Skipper Smith, Gay Clark, and Larry Wheeler of Auburn; Grace Ozley of Birmingham-Southern and perhaps others we failed to mention. Helen Harrison, a recent graduate in Speech Therapy at U of A has accepted a teaching position in Savannah, Ga.

Dr. and Mrs. Earl Riley and family are the guest of his mother, Mrs. Edith Riley.

VIGNETTE MEETING

The Vignette Club held its January meeting at the home of Mrs. Keener Roberts with Mrs. Bruce Alverson as co-hostess. Delicious refreshments were served to 19 club members and two guest, Mrs. Robert Hume and Dr. James Connell. The meeting was called to order by the president. The club collect was read and the guests welcomed. The meeting was turned over to Miss Jeanette Niven, program chairman for the evening, who introduced Dr. Connell, Prof. of Geology at Alabama College. Dr. Connell used "Mineral Deposits," as his subject — and he used charts and maps to illustrate his remarks. Dr. Connell also showed the club various rocks and stones found in Alabmaa.

During the business session reports were given concerning the Blind Made Goods, Communism Project and the Black Pepper Sale. A nominating committee was appointed by the president.

The Mothers March for the March of Dimes was held on Thursday night, January 28th with each member covering part of the community.

The meeting was then adjourned until February 23.

Carol Seale, Reporter

MARRIAGE ANNOUNCED

Mr. and Mrs. L. Ard Chambers, of Montevallo, announce the marriage of their daughter, Judith Anne, to Clyde Sterling Kellum, III, son of Mr. and Mrs. Clyde Sterling Kellum, Jr., of Hueytown.

The wedding took place on January 23, 1965, in Columbiana.

JOSEPH ANTHONY WHITE

Mr. and Mrs. Larry White of Columbiana, Alabama, announce the arrival of a son who was born January 24, 1965. They have named the little new-comer to their family circle, Joseph Anthony White.

Mrs. Sue Machamer, formerly of Columbiana and daughter of Mrs. Russell Seay is an All "A" student in the University of Missouri. Sue, last semester, was numbered among the "top ten" in scholarship. Congratulations.

Mr. and Mrs. Oscar Graf and family have moved from their home in Columbiana to Clanton to be nearer Mr. Graf's work. Mr. Graf is an employee of Alabama Power Company.

Renol Walton of Harpersville, has leased Lakeview from Adam Wyatt and has opened the Skating Rink. Mr. Walton, a member of the Harpersville Town Council, says he plans many improvements on this popular recreation center and is looking forward to an active program featuring sports, swimming etc thru the summer season.

Engagement Announced

MISS MARY GENE EDMONDSON

Mr. and Mrs. Johnnie Eugene Edmondson of Columbiana announce the engagement of their daughter, Mary Gene to Mr. Robert Nelson Denney of Wadley, Alabama. Miss Edmondson is the granddaughter of Mr. and Mrs. Jefferson W. Edmondson and the late Mr. and Mrs. James Laney Isbell of Columbiana. Mr. Denney is the son of Mr. and Mrs. Stiles Marshall Denney and the grandson of the late Mr. and Mrs. James William Stewart and the late Mr. and Mrs. Thomas Edward Denney, all of Wadley, Alabama.

Miss Edmondson is a Senior at Alabama College. Mr. Denney attended De Vry Technical Institute in Chicago, Illinois prior to being employed by Southern Bell Telephone & Telegraph Company in Columbiana.

The wedding will be an event of March 23 at the First Baptist Church in Columbiana.

FEB. ANNIVERSARIES

Feb. 4 — "Happy Birthday" to Ray Argo and Wayne Shaw. Feb 5—you may wish a joyous wedding anniversary occasion for Mr and Mrs. Travis Cox; and a happy birthday for Lesa Bryan, Myra Falkner and Jean King. Mr. and Mrs. Frank Johnston will observe the passing of a wedding anniversary on Feb. 6; and Dell Edmondson, Steve Sruggs and Chester R. Stone will celebrate their birthdays. Mr. and Mrs. Sam Pierce have a wedding anniversary on Feb. 7—and Sandra Langley will have a birthday. Nancy Graf, popular member of the college contingent, has a birthday scheduled for Feb. 8. Debbie Goode Clark Jones and Sally Smith will have candles on their cakes Feb. 9. Feb. 10 marks a wedding anniversary for Rep. and Mrs. John Lewis Cates and a birthday observance for Sarah Mooney and John D. Rowland Jr.

Many Happy Returns Of The Day to each!

CHRISTOPHER JASON HEAD

Friends of Mr. and Mrs. Oliver Head are busily engaged this week in extending congratulations to them upon the arrival of a son born in Shelby Memorial Hospital Sunday, January 31, 1965 whom they have named Christopher Jason Head. The grandparents include Mr. and Mrs. J. S. Birmingham of Hamlet N.C. and Mr. and Mrs. Frank Head of Columbiana.

Glad to report that J. B. Turner Jr., who is a surgery patient in a Birmingham hospital, is recuperating satisfactorily. Ditto for Solicitor Frank Head and Bruce Alverson.

Friends of Mrs. Edith Riley and patrons of the Columbiana Leader will be glad to learn that Mrs. Riley will return to her position in this store next Thursday after an absence of several weeks due to eye surgery.

Friends and visitors in the Probate Office this week are missing Delyn Cost of Calera, one of the efficient clerks in this busy office. Miss Cost is a patient in Shelby Memorial.

NOVELLA CLUB MEETS

The Novella Club met at the Recreation Building, on January 28. The hostess, Mrs. Edwin Joiner served a delicious plate to 23 members.

The program leader, Mrs. Grover Burks presented Mr. Oliver Head, as guest speaker. Mr. Head gave a most informative talk on "State and National Legislative Issues of Today."

Mrs. Jeff Hand, the club president opened the business part of the meeting by the reading of the Club Collect. Committee reports were given and a nominating committee was appointed.

COLUMBIANA P.T.A.

The Columbiana P.T.A. will meet February 9th in the high school auditorium at 3:15 p.m. The invocation will be given by Mrs. Kathryn Franks. Mrs. J. H. Upchurch will present the program on "Unlocking Opportunities to Pay Tribute to P.T.A. Workers". All who have at one time been president of the Columbiana P.T.A. are especially urged to be at this meeting. Also, all those parents who will have children entering school, the first grade, in September of 1955, are urged to be present. Make your plans to be at this important P.T.A. meeting.

One of these nights when we are having dinner at the Clem-Neal in Calera, we are going to carry our pencil and pad and do a little bit of table interviewing with out-of-state folk who come thru this busy place, and pause for a good night's rest, before going on to Florida for the winter. They are interesting to look at and we'll wager would be refreshing to talk with. It is amazing to realize the number of tourists that come thru Shelby County. Our welcome signs would not be out of place.

Judging from the number of people who come in our office seeking a place to live, there is obviously a need for more low-rent Housing Units in Columbiana.

One for the record—It snowed last Saturday — Jan. 30. More predicted for this week.

Good Morning

By Milton Bird

Suddenly along the cold icy streets of London, dressed in their spotless uniforms, came this select group. And a man's voice, recalling the words of Sir Winston Churchill — "Never in history have so many owed so much to so few—"

The brave, fearless young, spurred on by this great man's vision, flying in one of History's most miraculous hours lest man slip back to the level of the beast. You watched them march, and you remembered the hour, and you heard again the words of this great and staunch man; and suddenly you understood why, in one way or another, there must always be miracles.

Down the street, in a little shrub, two bluebirds hopped about, their feathers ruffled by the wind. Then, while we watched, they darted about from shrub to shrub, flying away after a little, leaving their melody behind. Maybe, in their bluebird fashion, they were getting ready for Spring, and for homemaking in the warm sun that was just around the corner.

Then we went in to see Mr. and Mrs. L. C. Wheeler who were celebrating their Golden Wedding Anniversary. And inside, with the others who had come to share their joy, a fellow realized that this man and this lady, the same as the bluebirds, had filled fifty years of homemaking with happiness and song.

If you hunt across Walksie on a cold damp day, like Howard Brasher and I do, you put on everything you've got and then borrow something from your neighbor and put that on too, since there is plenty of water and plenty of briars, and a wind that comes up the creek all the way from Cincinnati, picking up little icicles every inch of the way.

As we started to leave, David came out to get an eye full. David's about four and doesn't know about water and briars, and a wind that cuts a hunter in two.

"Daddy," he said, taking a look at us bundled up like two sore thumbs. And when his Pop didn't answer, he went on, taking a long look at Dan who looked like he looked the day he came into the world: "Daddy, is Dan going barefooted?"

AMERICAN HISTORY MONTH TO BE OBSERVED

David Lindsay Chapter, DAR, will celebrate American History Month Monday evening, Feb. 8 at the home of Mrs. W. H. Lyman and Miss Julia Boyd.

Mr. Jesse J. Jackson, Assistant Professor of History at Alabama College, will discuss past and present trends in American history with praticular emphasis on the Constitution. In this return engagement before the chapter, Prof. Jackson will also point up the influence of George Washington. He will be introduced by Mrs. Mary H. Whatley, chapter historian.

The chaplain, Mrs. W. B. Lewis, will lead the membership in one of George Washington's favorite prayers at the close of the ritual.

Mrs. Charles Gormley will give a progress report on the work of the public relations committee.

Mrs. T. H. Napier, regent, and Mrs. Whatley plan to attend some of the activities at the DAR State Conference to be held in Montgomery at the Whitley Hotel, March 8, 9, and 10.

Alvin M. Stinson has returned from attending a two weeks Reserve Naval Officers Training course in Providence, Rhode Island.

MONTEVALLO CUB SCOUTS OBSERVE ANNIVERSARY

The Cub Scouts of Montevallo will be observing Birthday Month during February. This marks the 55th birthday of the Boy Scouts of America.

The troop will attend the Methodist Church on Sunday, Feb. 7th in uniform.

On Feb. 23rd there will be a Blue-Gold Banquet at the Montevallo Elementary School for the Cubs and their parents.

Birthday Month will also be observed downtown. There will be a display of Cub Scout Projects and activities in the window of Rochesters Department Store.

Judge Conrad M. Fowler was guest speaker Tuesday at the Birmingham Country Club where a meeting of the Woman's Auxiliary to the Jefferson County Medical Society was held. Judge Fowler chose as his subject: "Somehow, politics is not what it used to be."

I "see by the papers" that President Johnson is advocating more beautiful highways. He suggests that each state plant its state flower along the highways in their respective state. In our case Alabama's highways would feature the Camellia. Pretty—don't you think?

When only the best is good enough

Belle-Camp

Columbiana Drug Co.

COLUMBIANA, ALABAMA

FACTS ON HEALTH

DAVIS DRUG CO.

Columbiana, Alabama

Attention!

You'll get plenty at

McDOW'S

OK LOT!

Attention! That's the command we give our used car salesmen when you stop in for a visit at our OK lot. Any of our staff will snap to and show you our great selection of used cars. And we're ready to meet your budget demands, too. Stop in soon.

1964 CHEVROLET
4 Door Impala, V8 250 Engine, Powerglide Air Conditioned, Power Steering, Power Brakes. — It's got everything.

1959 CHEVROLET
Impala Convertible, V8, Powerglide, Power Steering, Radio, Heater

1959 CHEVROLET
4 Door Bel Air Hard Top, Powerglide, Power Steering, Radio, Heater

1956 CHEVROLET
4 Door Bel Air Hard Top, V3, Powerglide Radio, Heater

1960 RAMBLER
4 Door, Automatic, Radio, Heater, Low Mileage

1956 FORD
2 Door Fairlane, V8 Engine, Automatic, Radio and Heater

1955 CHEVROLET
2 Door Nomad Station Wagon, Powerglide Radio, Heater

1950 CHEVROLET
½ Ton Pickup

1963 CHEVROLET
½ Ton Pickup

Phone 694-2061 - McDOW MOTOR CO. - Columbiana, Alabama

Personal Mention

GROUND HOG

The fuzzy-wuzzy weather prognosticator, known as the Ground-Piggy, definitely saw his shadow Tuesday, if he took the trouble to leave his lair long enough to take a look around. So — button up your overcoats and prepare for six more weeks of winter!

NEWS OF SILURIA BOY SCOUT TROOP 148

The sixteen degree weather of last weekend did not stop the Siluria Boy Scout Troop 148 from enjoying their regular campout as planned. Tents were pitched near the Legion Hut and the boys had a good time testing their Boy Scout skills in the sub-freezing temperatures. The Scoutmaster, Samuel White of Maylene, spent the night with the troop. Members who participated were: Philip White, Sammy White, Danny Goggins, David Goggins, Rusty Houston, Scottie Houston, Steve Sears and Alvin Sims.

"UNCLE" TOMMY STONE

"Uncle" Tommy Stone, as he is affectionately known by most people, will celebrate the passing of his 90th birthday on February 7th. He has seven children, thirty one grandchildren and forty three great grandchildren. There will be open house at his home in Wilsonville on Sunday, February 7th from 1:00 until 4:00 p.m. Friends and relatives are invited to call.

BILLINGSLEY'S BEAUTY SHOP

Billingsley's Beauty Shop, formerly located in Norman Lefkovits Building on Main Street, has moved to their new quarters in the Bristow Building next to Dairy Queen in Columbiana. Appointments are being kept by the regular personnel — Bonnie Bayard, Ovie Moore Henderson and Ethel Billingsley. New and modern equipment has been installed.

Dr. Ralph S. Hunt spent a few days in Columbiana this week before leaving for a visit with the Harry Donnavans in Indiannapolis, Indiana.

L & N Seeks Old Photograph

Does anyone have a photograph of the Jefferson Davis funeral train?

If so, the public relations department of the Louisville & Nashville Railroad would like to hear from you.

The nine-car special train bearing the body of the ex-Confederate president left New Orleans for Richmond, Va., at 7:50 p.m., May 28, 1893, according to Edison H. Thomas, L & N News Bureau manager, at Louisville, who said: "Photography had reached a high state of perfection by 1893, and we believe that a photographer at some point on the train's 1200-mile trip made a picture of it."

Thomas said the special stopped at Bay St. Louis, Beauvoir and Pascagoula, Mississippi, that evening, and at Mobile, Ala., on the night of May 28, 1893. The next day, at Montgomery, Ala., Davis's body lay in state for four hours in the rotunda of the Alabama capitol. Similar stops were made en route at West Point and Atlanta, Ga., Greenville and Columbia, South Carolina, Reidsville and Raleigh, North Carolina. The train arrived in Richmond early the morning of May 31, three days after leaving New Orleans.

The only picture of any kind discovered so far, Thomas said, was a contemporary artist's sketch that appeared in The New Orleans Daily Picayune the morning after the train left that city. He feels however, that an actual photograph likely may be lying forgotten in someone's dusty collection, or in an attic trunk.

"We'd certainly like to hear from anyone who thinks he might have such a picture," he said.

CARD OF THANKS

We take this method to express our appreciation and to thank our many friends and neighbors in this community for the deeds of kindness and sympathy shown us due to the death of our father, Fred E. Shoemaker of Sterrett.

Charlotte Shoemaker
Edward Shoemaker

Cook green vegetables quickly for best quality.

Your Health

HUMAN PERFORMANCE

How high, how far, how fast? What are the limits of human performance in athletics? The recent Olympic Games at Tokyo proved that apparently records are made only to be broken. Because of the many records broken, no one can safely say that a limit has been arrived at in any of the fields of athletics. However, examining the rate of change in performance offers some guide to the future.

We seem to be nearer the absolute limit in the 100 yard dash than in the mile, and meanwhile performance appears likely to improve in the future in regard to the long-distance events. Why this continued record-breaking in athletics? Obviously the population from which athletes are drawn is increasing, and the number of countries taking part in the Olympics and other international contests has also increased. This means that there has probably been an increase in the number of athletes taking part.

The average height and weight of athletes has been increasing in various countries within the past few years and the implication is that athletes in general are stronger today than ever before. There are better and more efficient training methods, with top athletes now spending more time in training and practicing than they did twenty-five years ago. Despite the hot and humid climate during the Olympic Games in Rome in 1960, records were set in many events.

Physicians, coaches and athletes are concerned about athletic performance at the 1968 Olympic Games in Mexico City, where the altitude is about 7,500 feet above sea level. They are not so anxious about sprinters, jumpers and throwers, but long-distance events could be adversely affected. It can be assumed more records will be broken with athletes going faster, higher, farther.

JEHOVA'S WITNESSES PLAN CONVENTION

Plans are being formulated by the Columbiana Congregation of Jehovah's Witnesses this week to attend their semi-annual circuit convention to be held in Phenix City, February 5-7, it was announced today by L. Allen, presiding minister of the Columbiana group.

Theme for the three day convention according to Allen will be "Willingly Fulfill Your Ministry."

The convention, which will include morning, afternoon and evening programs, is being planned by Bernard Brown, circuit supervisor for Jehovah's Witnesses. Ministers from 14 congregations in Alabama and Georgia will have parts on the program.

Sessions of the convention, which will be held at Central High School, will begin at 6:45 p.m. Friday and continue through Sunday.

Highlight of the convention will be a free public address at 3 p.m. Sunday. The subject, "The Moral Breakdown — What Can Be Done About It?" will be delivered by Bruce E. Giffin, district minister from New York City.

Alabama is one of 17 states using the state control system in the sale of alcoholic beverages.

$142 Million Spent On Roads In State

Highway Department figures show the Wallace administration broke all records for highway construction in 1964. The year's road program totaled $142 million.

Construction contracts amounted to $102.6 million; right-of-way totaled $18.5 million; relocation of utilities cost $5.9 million; engineering and aerial surveys cost $610,000; and maintenance and special surfacing cost $15 million.

Interstate construction totaled $68 million and 109 miles. Alabama's interstate system now has 257 miles open to traffic and 229 miles under construction. Another 83 miles will be opened in 1965. Highway engineers estimate that 424 miles will be in use by the end of the Wallace administration — almost one-half the State's 878-mile system.

Improvements on the primary system cost $12.8 million in 1964 —$9.9 million on State and U.S. routes and $2.9 million on urban links. This work is aimed at widening and four-laning certain major highways carrying heaviest traffic.

Governor Wallace's systematic approach to municipal aid is providing wider and smoother streets in Alabama's cities and towns. The Highway Department has signed agreements with 236 of the 347 eligible municipalities. Work totaling $13 million is either completed or in progress. Street improvements are 100 per cent complete on subjects costing $2.3 million. According to present scheduling, 95 per cent of the $20-million allocation will be under agreement by the middle of 1965.

Although classified as a "secondary system" Alabama's farm-to-market network got first-class improvements during 1964. Contracts for new construction and reconstruction on county roads totaled $20.5 million and covered 866 miles in all 67 counties. An additional $1.8 million was spent for 964 miles of resurfacing.

The county road program of the Wallace administration at its halfway mark stands at 1800 miles of improved roadways and bridges at a cost of $41 million, plus 2,000 miles of resurfacing at a $3.8 million cost.

SURPLUS FOOD

Surplus Food Commodity Distribution Schedule for February 1965.

Columbiana and Chelsea - February 8 - 8 to 12 noon

Alabaster and Helena - February 9 - 8 to 12 noon

Harpersville and Wilsonville - February 10 - 8 to 12 noon

Calera and Wilton - February 11 - 8 to 12 noon

All distributions will be made from the Columbiana Warehouse

Cecil Davis
Commodity Supervisor

There were 752 automobiles confiscated for illegal activity in Alabama in 1964.

TRADE AT HOME — BOOST SHELBY COUNTY

ANNOUNCING

WE ARE NOW LOCATED IN THE BRISTOW BUILDING BY DAIRY QUEEN

Billingsley's Beauty Shop

Phone 694-3842

COLUMBIANA, ALABAMA

PROTECTION

Home
Car
Business

Life
Group Life
Bonds

PLUS

Fast Claim Service
Independent Agent
Home Town Agent For 25 Years

Insurance as A Business
Not A Sideline

RUX CARTER INSURANCE AGENCY
BOX 885
Columbiana, Alabama
Phone
694-2241 or 694-5551

Dine At The
DAIRY BAR
DRIVE IN
COLUMBIANA, ALA.

DINE WITH US AND SEE WHY SO MANY OTHERS DO!

OPEN 5:00 A. M.

DAIRY BAR DRIVE IN
"Where Courtesy and Quality Exceed Price"

SEA FOOD
STEAKS
REGULAR DINNERS
BREAKFAST
(With Hot Biscuits)

Telephone Talk

By J. L. SWITZER
Your Telephone Manager

THIS IS VALENTINE MONTH! If your sweetheart lives nearby, tell her you love her with flowers, or candy, and a big hug! But if she happens to be out of town, say it by telephone! It's the very next best thing to being there.

* * *

MOVING TO A NEW HOUSE? OR DECORATING THE OLD ONE? Then don't forget about telephones. Extensions in convenient places. Phones in pretty colors to match the wallpaper or draperies. Different styles to suit different needs like the Princess or the wall phone or the Speakerphone. Decorating with telephones is fun, easy, and surprisingly low cost. Call our Business Office about it.

* * *

DID YOU KNOW: that the first public demonstration of telephone transmission of television (New York to Washington) took place in 1927 . . . that the first demonstration of color television by the Bell System occurred in 1929 . . . that thousands of people had the fun of talking and watching themselves on television telephone at the Bell System exhibit at the New York World's Fair last year.

* * *

QUICK THINKING CAN SAVE A LIFE. Recently, in an East Coast city a telephone operator received a frenzied call for help . . . "Do something quick, the baby's choking." And then the unidentified caller panicked and hung up. Realizing something had to be done in a hurry, the operator held the line open, had the call traced to the right address, and arranged to have the Fire Department rescue squad rush to the scene. Being a telephone operator involves more than knowing how to operate a switchboard. A spirit of service and genuine concern for other people is an important part of the job, too!

SPECIAL
- NOW -
PASSENGER CAR
BRAKE SHOES
FOR
ALL MODELS AMERICAN MAKE PASSENGER CARS
ALL 4 - WHEELS $7.90 EXCHANGE
QUALITY BONDED LINING — READY TO INSTALL
½ SAVING AND MORE ON MOST PASSENGER CARS
CALERA AUTO PARTS
Phone 663-2557
Calera, Alabama

discover the difference in the '65 Chevrolets

Impala Super Sport Coupe

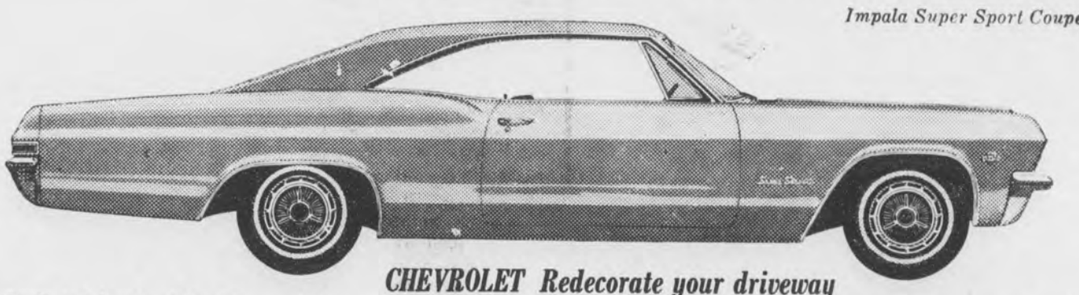

CHEVROLET Redecorate your driveway

Park out front, at least for a while, and let the neighbors enjoy that sleek Impala Super Sport styling. After all, you have everything else to yourself: the luxurious Super Sport interior with its cushy bucket seats, center console and carpeting; the smooth and easy Chevrolet ride; and Chevrolet power, starting with our famous 140-hp Turbo-Thrift 230 Six. This '65 Chevrolet's a home improvement if you ever saw one.

CHEVELLE Looks, luxury and lots more

Malibu Super Sport Coupe

The looks you can see. The luxury that's a Malibu Super Sport you can imagine: bucket seats, full carpeting, patterned vinyls and eight interior color schemes. The rest you'd better sample for yourself.

Monza Sport Coupe

CORVAIR Everything's new but the idea

The idea still is, make Corvair the sportiest low-priced car this side of the Atlantic. So look: suave new continental styling, even better handling, same rear-engined traction. Driving's fun. Try it.

Drive something really new—discover the difference at your Chevrolet dealer's

Chevrolet • Chevelle • Chevy II • Corvair • Corvette CHEVROLET

01 1829

Authorized Chevrolet Dealer In Columbiana
McDOW MOTOR COMPANY
COLUMBIANA, ALABAMA

Montevallo
RON SHAFER CHEVROLET
MONTEVALLO, ALABAMA

LEGAL NOTICE

Eugene Burnett, Jr., complainant, vs. Jonnie M. Burnett, Respondent.

State of Alabama, Shelby County
In Shelby County Law and Equity Court

Equity Division
Case No. 621

ORDER OF PUBLICATION

In being made to appear in the above cause from the affidavit of Frank Ellis, Jr., Attorney for the Complainant, that Jonnie M. Burnett, the respondent to the bill of complaint in said cause is a resident of the State of Alabama but has been absent from the State of Alabama since August, 1964, and that said respondent conceals herself so that process of this Court cannot be served upon her, and further that the respondent is over the age of twenty-one years and that the respondent's present address is unknown and that the respondent's last known address was Helena, Alabama;

It is now, therefore, ordered that the said respondent Jonnie M. Burnett, appear in this court and answer, plead or demur to the bill of complaint in this cause before the 23rd day of February, 1965, lest on her having failed to do so at the expiration of 30 days from said date, a decree pro confesso be taken against her;

And it is further ordered that the Register of this Court have this order published with as little delay as may be in Shelby County Reporter, a newspaper published at Columbiana, Alabama, once a week for four consecutive weeks; and further that within 20 days from the making of this order, he post a copy of this order at the door of the Court House of this County, and shall send by mail another copy thereof together with a copy of the bill of complaint, to the respondent, at the place of her residence, as may be shown by the bill of complaint or said affidavit.

Ordered, this the 22nd day of January, 1965.

Sara Ozley
Deputy Register
Shelby County Law and Equity Court
Shelby County, Alabama
1/28/65 2/4,11,18/1965

NOTICE OF PUBLICATION
TO PROBATE WILL

The State of Alabama, Shelby County
Probate Court, January 27, 1965

To Pvt. Harry D. Hunt 2074625 1st Inf. Training Battalion. 1st Reg. Marine Corps Base, Camp Lejune, N.C.

You will hereby take notice, that on this day came Ralph Smith Hunt, Jr. and produced to the Court a paper writing, purporting to be the last will and testament of Virginia Donavan Hunt, deceased, and moves the court to admit the said will to Probate and Record.

You are notified to be and appear before me, at my office in the Court House of said County at Columbiana on the 27 day of February, 1965, when the motion will be considered, and show, if anything you have to allege, why said paper writing should not be admitted to Probate and record, as the true last will and testament of said decedent Virginia Donavan Hunt.

Conrad M. Fowler
Judge of Probate
Shelby County, Ala.
2/4,11,18/1965

LEGAL NOTICE

The State of Alabama, Shelby County

In Shelby County Law and Equity Court, In Equity No. 622

Catherine Marie Salyers, Complainant vs. Arnold Junior Salyers, Respondent

In this cause it being made to appear to the Register by Affidavit of the Complainant, Catherine Marie Salyers that the Respondent is a non-resident of Alabama, and that his postoffice address is unknown, and further that in the belief of said affiant, the Respondent is of the age of twenty-one years; it is therefore ordered by the Register that publication be made in the Shelby County Reporter a newspaper published in Columbiana, Alabama, once a week for four consecutive weeks, requiring Arnold Junior Salyers, the said Respondent, to plead, answer or demur to the Bill of Complaint in this cause by the 26th day of February 1965, or in thirty days thereafter a decree Pro Confesso may be taken against him.

Done at office in Columbiana, Ala., this the 25th day of January, 1965.

Sara Ozley,
Deputy Register
1/28/65 2/4,11,18/1965

LEGAL NOTICE

The State of Alabama, Shelby County.

In Shelby County Law and Equity Court, In Equity

Willard E. Ward, Jr., Complainant Vs. Sharron Louise Ward Respondent.

It being made to appear in the above cause from the affidavit of Frank Ellis, Jr., Attorney for the Complainant, that Sharron Louise Ward a respondent to the bill of complaint in said cause, is a non-resident of this State and is believed by affiant to reside at 1406 Woodland Ave., Nashville in the State of Tennessee, and further that in the belief of said affiant said respondent is over 21 years of age, it is now ordered that the said respondent Sharron Louise Ward appear in this court and answer, plead or demur to the bill of complaint in this cause before the 22nd day of February, 1965, lest on his having failed to do so at the expiration of 30 days from said date, a decree pro confesso be taken against him; and it is further ordered that the Register of this Court have this order published with as little delay as may be in Shelby County Reporter a newspaper published at Columbiana in this County, once a week for four consecutive weeks; and further that within 20 days from the making of this order, he post a copy of this order at the door of the Court House of this County, and shall send by mail another copy thereof together with a copy of the bill of complaint, to the respondent, at the place of his residence, as may be shown by the bill of complaint or said affidavit.

Ordered, this the 20th day of January, 1965.

Sara Ozley
Deputy Ex-Officio Register
Shelby County Law and Equity Court
1/28/65 2/4,11,18/1965

MORTGAGE
FORECLOSURE SALE

State of Alabama, Shelby County

Default having been made in the payment of the indebtedness secured by mortgage given by Charles D. Chamblee, an unmarried man to Guaranty Savings & Loan Association, which mortgage is dated the 29 day of September, 1964, and recorded in Volume 290, Page 138, Probate Records of Shelby County, Alabama, the undersigned will, under the power of sale contained in said mortgage, on the 3 day of March, 1965, during the legal hours of sale, sell at public outcry to the highest bidder for cash, in front of the courthouse door in Columbiana, Shelby County, Alabama, the following described real estate, situated in Shelby County, Alabama, to-wit:

Lot 11, in Block 3, according to Resurvey of George's Subdivision of Keystone Sector 3, as recorded in Map Book 4, Page 33, in the Probate Office of Shelby County, Alabama. Mineral and mining rights excepted.

Together with all and singular the improvements thereon or appurtenances thereunto belonging or in anywise appertaining, the proceeds of sale to be distributed in accordance with the terms of said mortgage.

Guaranty Savings & Loan Association, Mortgagee
Lloyd G. Bowers
Attorney for Mortgagee
1/28/65 2/4,11/1965

LEGAL NOTICE

Executor's Settlement Notice
State of Alabama, Shelby County
Probate Court, January 23, 1965

In the Matter of the Estate of R. A. Rowe, deceased.

This day came Cleva Rowe, Executor of the Last Will and Testament of said deceased, and files his account, vouchers, evidence and statement for Final settlement of his said Executorship.

It is ordered that the 20th day of February 1965, be appointed a day on which to make such settlement, at which time all persons can appear and contest the said settlement if they think proper.

Witness my hand, this 23 day of January, 1965.

Conrad M. Fowler
Judge of Probate
1/28/65 2/4,11/1965

LEGAL NOTICE

Hooper & McDonald hereby give notice that they have completed the contract with Shelby County for the construction of project: SACP-4408-A & SCP-25 (A-N) and the County has set the date for final settlement as February 12, 1965. All claims should be filed in our office in Andalusia, Alabama before the date of final settlement.

Hooper & McDonald
1/14,21,28/65 2/4/1965

NOTICE OF MORTGAGE
FORECLOSURE SALE

State of Alabama, Shelby County

Default having been made in the payment of the indebtedness secured by a first mortgage on the following described land, executed by Bobby Roy Stewart and wife, Gail Stewart, to A. B. Baxley on March 24, 1964, and recorded in Mortgage Book 287 page 236 in the Probate Office of Shelby County, Alabama, notice is hereby given that said mortgagee will sell for cash on the 10th day of March, 1965, within the legal hours of sale to the highest bidder, at public auction, at the front steps of the Court House for Shelby County at Columbiana, Alabama, the real property described as follows:

The East Half of Lots 23 and 24 in Block 26 according to Dunstan's map and survey of the Town of Calera, situated in Shelby County, Alabama.

The proceeds from said sale will be applied to the paying first the expense of advertising and selling and the payment of a reasonable attorney's fee and second, the amount with interest that may be due on said mortgage and note and the surplus, if any, to be turned over to the mortgagors.

This the 1st day of February, 1965.

A. B. Baxley, Mortgagee
Karl C. Harrison
Attorney for Mortgagee
2/4,11,18,25/1965

LEGAL NOTICE

Estate of Horace James Salser Deceased.

PROBATE COURT

Letters of Administration of said deceased having been granted to the undersigned on the 25th day of January, 1965 by the Hon. Conrad M. Fowler, Judge of the Probate Court of Shelby County, notice is hereby given that all persons having claims against said estate are hereby required to present the same within time allowed by law or the same will be barred.

Gladys Salser
1/28/65 2/4,11/1965

MORTGAGE
FORECLOSURE NOTICE

Default having been made in the terms of that mortgage executed on the 23rd day of October, 1959, by Frank Williams and wife Juanita to Jim Walter Corporation which said mortgage is recorded in the Office of the Judge of Probate, Shelby County, Alabama, in Record of Mortgage, Book 263, Page 491, and default continuing and by virtue of the power of sale contained in said mortgage, the following described property will be sold at public outcry, for cash, to the highest bidder, in front of the Courthouse door of said County, during the legal hours of sale, on the 26th day of March, 1965.

Lot 1 Block A Liberty Height Addition to the Town of Helena, Alabama.

Said sale is made for the purpose of paying the mortgage debt and cost of foreclosure.

R. A. Norred, Attorney
209 Clark Building
1926 4th Av., No.
Birmingham 3, Ala.
2/4,11,18,25/1965

MORTGAGE
FORECLOSURE SALE

Default having been made in the payment of the indebtedness secured by mortgage given by Wilfred M. Miles and wife, Dorothy B. Miles to Guaranty Savings & Loan Association, which mortgage is dated the 15 day of July, 1963, and recorded in Volume 283, page 516, Probate Records of Shelby County, Alabama, the undersigned will, under the power of sale contained in said mortgage, on the 9 day of March, 1965, during the legal hours of sale, sell at public outcry to the highest bidder for cash, in front of the courthouse door in Columbiana, Shelby County, Alabama, the following described real estate, situated in Shelby County, Alabama, to-wit:

Lot 10 in Block 3, Sector One of Resurvey of George's Subdivision of Keystone, as recorded in Map Book 3, on page 79, in the Probate Office of Shelby County, Alabama Mineral and mining rights excepted

Together with all and singular the improvements thereon or appurtenances thereunto belonging or in anywise appertaining, the proceeds of sale to be distributed in accordance with the terms of said mortgage.

Guaranty Savings & Loan Association, Mortgagee
Lloyd G. Bowers
Attorney for Mortgagee
2/4,11,18/1965

FORECLOSURE NOTICE

State of Alabama, County of Shelby

Default having been made in payment of the indebtedness secured by that certain mortgage executed by Elbert Hall and wife, Inez Hall, to Modern Homes Construction Company, Valdosta, Ga., dated April 10, 1963, and recorded in Mortgage Book 282, at Page 281, in the Probate Office of Shelby County, Alabama, and such default continuing, the undersigned will sell for cash at public outcry, between the legal hours of sale, at the Shelby County Courthouse door (front entrance) in the City of Columbiana, Alabama, on the 6th day of March, 1965, the following described real estate situated in the County of Shelby, State of Alabama, to-wit:

Commencing at the northeast corner of the northeast quarter of the southeast quarter of Section 26, Township 20, Range 4 West; run South 333 feet; thence West for a distance of 345 feet to the point of beginning of land herein conveyed. Thence continue West for a distance of 210 feet; thence South for a distance of 105 feet; thence East for a distance of 210 feet; thence North for a distance of 105 feet to the point of beginning. Being situated in Beat Number 5, Shelby County, Alabama.

This is the same real estate as that conveyed by Grady Garner and wife, Lottie Bell Garner, to Elbert Hall and wife, Inez Hall, by that certain deed dated April 10, 1963, and which appears of record in the Office of the Judge of Probate of Shelby County, Alabama. This being the same parcel of land on which Modern Homes Construction Company erected a frame shell house for the said Elbert Hall and wife, Inez Hall.

Said sale will be made for the purpose of paying the indebtedness secured by said mortgage, together with interest thereon and a reasonable attorney's fee.

Modern Homes Construction Company
Holder of Mortgage
Wales W. Wallace, Jr. and
Hill, Hill, Stovall & Carter
Attorneys for Holder of Mortgage
1/28/65 2/4,11/1965

LEGAL NOTICE

Conner Bros. Construction Company hereby gives notice that they have substantially completed construction of the Nursing Home Addition to Shelby Memorial Hospital, Alabaster, Alabama, Project ALA 179-APW, in accordance with plans and specifications prepared by Charles H. McCauley Associates, Architects, Birmingham, Ala. All claims should be filed in the office of Conner Bros. Construction Company, P. O. Box 271, Auburn, Alabama.

1/28/65 2/4,11,18/1965

LEGAL NOTICE

Estate of Rufus H. S. Moton Deceased.

PROBATE COURT

Letters of Administration of said deceased having been granted to the undersigned on the 18th day of January, 1965 by the Hon. Conrad M. Fowler, Judge of the Probate Court of Shelby County, notice is hereby given that all persons having claims against said estate are hereby required to present the same within time allowed by law or the same will be barred.

Ethel Debardlabon
Administratrix of the Estate of Rufus H. Moton, deceased
1/29/65 2/4,11/1965

LEGAL NOTICE

Estate of Alberta Abrams, deceased.

PROBATE COURT

Letters of Administration of said deceased having been granted to the undersigned on the 29 day of January, 1965 by the Hon. C. M. Fowler, Judge of the Probate Court of Shelby County, notice is hereby given that all persons having claims against said estate are hereby required to present the same within time allowed by law or the same will be barred.

Joe Abrams
2/4,11,18/1965

LEGAL NOTICE

Hooper & McDonald hereby give notice that they have completed the contract with Shelby County for the construction of project: SACP-4500-I (3) (4-9) and the county has set the date for final settlement as February 12, 1965. All claims should be filed in our office in Andalusia, Alabama before the date of final settlement.

Hooper & McDonald
1/14,21,28/65 2/4/1965

Child Welfare Report

The broad responsibilities of the Department of Pensions and Security in regard to child welfare were clearly defined in the agency's annual report released this week. Commissioner Ruben K. King said his agency is charged by law with the obligation to "seek out minor children in need of its care and protection and aid such children to a fair opportunity in life."

More specifically, King said that at the end of the fiscal year 63,385 children were receiving financial aid and social services through the aid to dependent children program. These children were in their own homes or the homes of near relatives and financial aid payments averaged a little over $11 per recipient per month. Social service (but not financial aid) was given to another more than 7,000 children at the end of the year, King said.

When children must be removed from their own homes, they are usually placed in one of the State's more than 1,000 licensed private family homes, King pointed out. Receiving boarding care at the end of the year were approximately 2,000 children.

During the year King said his Department placed 300 children for adoption and reported that adoption cases handled affected close to 4,000 children.

King said his Department licenses private child-caring institutions, agencies and day care facilities, all of which served more than 4,000 children at the end of the year, worked with the training schools which served about 750 children, and provided probation and parole service for a large proportion of the more than 8,000 children who came to the attention of the juvenile courts.

King emphasized that no responsibility of the Department of Pensions and Security has more far reaching significance than those which have to do with the well being of children. He said his Department is advocating stronger child welfare laws in 1965. In his report he pointed out that he would like to see child-selling a crime, that he thought it should be a felony to fail to comply with a court order of support, and that there should be tighter laws to prevent child abuse.

Sweet potatoes are an excellent source of vitamin A. If quickly cooked and served, they provide worthwhile quantities of vitamin C. And small amounts of iron, calcium, and the B vitamins are present too.

Out-of-state travelers spent $20 million in Alabama in 1964. This is a $15 million increase over 1963—the largest increase in 12 years.

When in Alabaster be sure to shop Shelby County's Finest Department Store. Semi-annual Clearance Sale continues. Where a sale is really a sale!

FARRIS DEPT. STORE
Alabaster

Parking in rear of store

Why Wait? Other cars still have not matched the 5-year/50,000-mile engine and drive train warranty* on our '65 Plymouths. Buy a Plymouth Now!

PAA

*HERE'S HOW THE STRONG 5/50 WARRANTY PROTECTS YOU: Chrysler Corporation warrants for 5 years or 50,000 miles, whichever comes first, against defects in materials and workmanship and will replace or repair at a Chrysler Motors Corporation Authorized Dealer's place of business, the engine block, head and internal parts, intake manifold, water pump, transmission case and internal parts (excluding manual clutch), torque converter, drive shaft, universal joints, rear axle and differential, and rear wheel bearings of its 1965 automobiles, provided the owner has the engine oil changed every 3 months or 4,000 miles, whichever comes first, the oil filter replaced every second oil change and the carburetor air filter cleaned every 6 months and replaced every 2 years, and every 6 months furnishes to such a dealer evidence of performance of the required service, and requests the dealer to certify (1) receipt of such evidence and (2) the car's then current mileage.

Plymouthland is the place!

AUTHORIZED PLYMOUTH DEALERS CHRYSLER MOTORS CORPORATION

CALERA MOTOR CO., INC. — Main Street, Calera, Alabama

100 EXTRA

With This Coupon and Purchase Of
$7.50 OR MORE Limit One Per Family
Western Super Markets—Expires Sat., Feb. 6

Clip This Coupon And Those Below For Plus Value

WESTERN SUPER MARKETS

WHERE EVERY CUSTOMER IS IMPORTANT

IN THE NEW ALABASTER SHOPPING CENTER
Alabaster, Ala.

WE RESERVE THE RIGHT TO LIMIT QUANTITIES
NONE SOLD TO RETAIL DEALERS

COUPONS IN THIS AD WORTH

FREE 850 S & H GREEN STAMPS

Fresh A Grade Medium
EGGS
Doz. 33c

Fresh Lean RIB or LOIN
PORK ROAST
Lb. 49c

FRESH LEAN
PORK SHOULDER 6 TO 12 LB AVERAGE lb 29c

HEAVY WESTERN BEEF ROUND
STEAK Lb. 79c

HEAVY WESTERN BEEF SIRLOIN
STEAK lb 89c

HEAVY WESTERN BEEF
T-BONE OR CLUB STEAK Lb. 99c

FRESH HOME MADE STYLE PURE PORK
Sausage Lb. 29c

DELICIOUS BRAND SLICED
BACON Lb. Pkg. 55c

MAMMY'S CAN
Biscuits 4 cans 29c

JAZZ
Horse & Cattle Feed 100 Lb. $3.49

JIM DANDY
MEAL 10 lb bag 39c

ROYAL CUP
COFFEE 1 Lb. Can 69c

CRISCO 3 lb can 69c

Fresh Spanish
MACKEREL
Pan Ready
Lb. 39c

Fresh Gulf - Standard
OYSTERS
Pint 89c

100 EXTRA
With This Coupon and Purchase of
2 CT. 6's ROYAL CROWN COLA
Western Super Markets—Expires Sat., Feb. 6

50 EXTRA
With This Coupon and Purchase of
49c Louisiana
FROZEN PIZZA PIE
Western Super Markets—Expires Sat., Feb. 6

25 FREE S&H GREEN STAMPS
With This Coupon and Purchase of
20 Oz. Jar
WELCH GRAPE JELLY
Western Super Markets—Expires Sat., Feb. 6

50 FREE S&H GREEN STAMPS
With This Coupon and Purchase of
$1.00 SIZE BRECK SHAMPOO
Western Super Markets—Expires Sat., Feb. 6

50 FREE S&H GREEN STAMPS
With This Coupon and Purchase of
2 CT. REGULAR KOTEX
Western Super Markets—Expires Sat., Feb. 6

50 FREE S&H GREEN STAMPS
With This Coupon and Purchase of 99c
2—2½ Jars
YELLOW LABEL SYRUP
Western Super Markets—Expires Sat., Feb. 6

25 FREE S&H GREEN STAMPS
With This Coupon and Purchase of
1 lb. Pkg. Lumberjack
SLICED BACON
Western Super Markets—Expires Sat., Feb. 6

WHITE TULIP FLOUR Plain or Self-Rising 10 LB Bag 89c

KRAFT
Mayonnise Qt. 49c

BAMA APPLE
JELLY 3 lb Jar 39c

LIBBYS POTTED
MEAT Small Can 10c

STANDARD
Tomatoes 303 Can 10c

PARKDALE
PEARS 2½ Can 29c

QQ PINK
SALMON Lb. Can 49c

ARGO CHUNK STYLE
TUNA 6½ oz. Can 19c

BARBER'S
ICE MILK All Flavors ½ Gal. 29c

GOLDEN RIPE
BANANAS Lb. 10c

CELLO BAG
CARROTS Lb. Bag 5c

FRESH
TOMATOES Tray Pack 19c

100 EXTRA
With This Coupon and Purchase of
3 Lbs. Or More Western — Your Choice
BEEF ROAST
Western Super Markets—Expires Sat., Feb. 6

100 EXTRA
With This Coupon and Purchase of
3 Lb. Pkg. — Ground Hourly
FRESH LEAN GROUND BEEF
Western Super Markets—Expires Sat., Feb. 6

50 FREE S&H GREEN STAMPS
With This Coupon and Purchase of
3 Pkgs. Hormel
LUNCHEON MEAT
Western Super Markets—Expires Sat., Feb. 6

25 FREE S&H GREEN STAMPS
With This Coupon and Purchase of
1 Lb. Hormel
PORK SAUSAGE
Western Super Markets—Expires Sat., Feb. 6

25 FREE S&H GREEN STAMPS
With This Coupon and Purchase of
1 LB. ZEIGLER'S CONEYS
Western Super Markets—Expires Sat., Feb. 6

50 FREE S&H GREEN STAMPS
With This Coupon and Purchase of
½ Gal.
BARBER'S ICE CREAM
Western Super Markets—Expires Sat., Feb. 6

50 FREE S&H GREEN STAMPS
With This Coupon and Purchase of
67c PACQUIN HAND CREAM
Western Super Markets—Expires Sat., Feb. 6

WANT ADS!

USE THIS COLUMN TO BUY, SWAP, SELL OR TO ADVERTISE FOR THINGS YOU NEED

Only 75c for 25 words or less and 3c per word for each word in excess of the first 25

SALES AND SERVICE — John Deers Industrial and Agricultural Tractor and Equipment. Mooney Tractor Co., Wilsonville, Alabama Phone 694-5001 4/2tf

Pressure Creosoted
POSTS — POLES — LUMBER
Extra Long Life For Fences
Barns, Docks, Boat Houses.
SEAMAN TIMBER CO
Montevallo, Ala.
Phone 665-7279
7/25tf

MOBILE HOMES — $2795 and no gimmicks, 1965 10 ft. wide 2 BR with thick natural birch and modern interior, fully insulated with 1½ inch fiberglass, double sink, coppertone appliances, full colored bath, all aluminum exterior, guaranteed first class in every respect and is truly a quality mobile home lacking nothing. A big selection of other fine mobile homes at similar savings. Talladega Trailer Sales, East Battle St., Talladega, Alabama. 11/19tf

SHOES and BOOTS, men, women, children cancelations, samples, factory damaged. Famous names selling at less than half price. DIXIE CLOTH BARNS U. S. HIGHWAY 31, Pelham, Ala. 11/7tf

NOTICE — Houses re-roofed and repaired. All work guaranteed. Free estimates, phone 694-6250, O. L. Bishop. 9/24tf

CLOTH, mill surplus, thousand of yards. 10c Yard and up. Drapery 19c yd., 2½ lbs. Quilting Batts 69c Free Doll Dress Cloth to all little girls. DIXIE CLOTH BARNS, U. S. HIGHWAY 31, Pelham, Ala. 11/7tf

SHELCO FEED & SEED CO. — Cash and Carry, South Shelby St., Montevallo, Ala., 665-7684. Heavy Grain Horse and Cattle feed $3.85 per 100 lbs. Perinna Range Blocks 36% 33 1/3 lbs only $1.65. Peavy 3½ ft. Logging equip. $7.46. Special on order wire rope 6x37x ⅜" 23c per foot. 6x37x½" 27c per foot. See us for your feed and seed and other farm needs.

WELLS DRILLED — Well drilling (pumps). Slate $2.00 and up; sandrock, lime, slightly higher. Jack Hartsfield, Chelsea 474-5337 J. E. Bearden, Birmingham, 879-7883 tf

WELLS DRILLED — 28 years experience, Pumps, Filters, Terms. Call Bill Pugh, B'ham, 836-2265 tf

EXCLUSIVE FRANCHISE
Amazing new liquid plastic coating used on all types of surfaces interior or exterior. Eliminates waxing when applied on Asphalt Tile, Vinyl, Linoleum, Vinyl Asbestos, Hard Wood, and Furniture. Completely eliminates painting when applied to Wood, Metal, or Concrete surfaces. This finish is also recommended for boats and automobiles.
NO COMPETITION
As these are exclusive formulas in demand by all businesses, industry and homes. No franchise fee. Minimum investment $300. Maximum investment $7,000. Investment is secured by inventory. Factory trained personnel will help set up your business. For complete details and descriptive literature write: Chem-Plastics & Paint Corp., 1828 Locust, St. Louis 3, Mo. 1/21-4/15

FOR SALE — Columbiana. Three bedroom, 1½ bath, brick-veneer house with built-in kitchen and central air-conditioning, FHA financing available. Call J. I. Harrison 694-4071 1/21tf

WELLS DRILLED — Well drilling (pumps). Slate $2.00 and up; sandrock, lime, slightly higher Jack Hartsfield, Chelsea 474-5337 J E. Bearden, Birmingham, 879-7883 tf

When it comes to drilling wells, well pumps, and well supplies no one beats your Fairbanks, Morse pump distributor for this area, wholesale and retail, terms to suit you. Fair Park Equip. Company, Renfroe Road, Talladega, Alabama. Phone 362-7019 day or night. 11/12tf

WANTED — Mixed hardwood lumber. Contact Columbiana Pallet Company. Call 694-4931 or 694-6249. 1/14,21,28 2/4,11,18ch

LAMP REPAIRING — Wiring, Repairing, Rebuilding, Converting — Modern, Traditional, Contemporary. Gordon P. Hoffman, Hoffman Brown Service Funeral Home 510 Main Street, Montevallo. 1/7,14,28ch

FOR SALE OR TRADE — 1958 White Buick Hardtop. Excellent Condition. One Owner Car. Deluxe Heater, defroster, radio with front and rear speakers, automatic transmission. Tires excellent. Would consider trading for compact car. See County Engineer or call 694-3751, 694-2741 1/21,28 2/4ch

DON'T JUNK IT! We will repair that washing machine, refrigerator, stove, air conditioner, dryer, water heater, etc. 14 years experience. Call Hand Appliance Service Siluria, 663-7590 1/21,28 2/4,11pd

WANTED — Farm, 20 acres or larger. Prefer farm that needs improvements or part in timber. Call 871-1925 after 6 p.m., (collect), or write H. H. Thomas, 944 South, 18th Street, Birmingham, Alabama 1/21,28 2/4

MOBILE HOME INSURANCE — Foremost, the specialist in Mobile Home Protection. Call us. Walker Insurance Agency 663-7163, Siluria. 1/21,28 2/4,11ch

FOR SALE — Used Sewing Machines, all makes and models. Cabinets and portables. One foot pedal model. Klotzman's Store, 107 Main St., Montevallo, Ala. Phone: 665-7471 1/28 2/4,11,18pd

Wells and Pumps
Water Guaranteed
Fast Air Rotary Method
Easy Terms. No Down Payment
Graves Drilling Co.
Phone 245-4213 Sylacauga

For COLDS take 666

Beauty for the asking
BY SUE LAYTON
Beauty Consultant
MERLE NORMAN COSMETICS STUDIO
107½ Main St., Montevallo, Ala.
Pho. 665-7345

WANTED
1000 CUSTOMERS
FOR
GASOLINE
OIL
GULFLEX
LUBRICATION
WASHING
POLISHING
BRAKE
ADJUSTING
WHEEL
BALANCING
NEW
USED
TIRES
6:30 A.M. To 7 P.M.
Week Days
8 A.M. To 5 P.M.
Sundays
HOLCOMBE'S Gulf Service PHONE AW 4-9541 COLLEGE & CHESTNUT STREET COLUMBIANA, ALA. GULF

FOR SALE — 3 Peanut and 3 candy vending machines. Will sell any number of them. All have license for '65. Only 3 months old 694-7530 1/28 2/4pd

FREE ESTIMATES on your kitchen or bath room cabinets. Add a room, remodel, roofing. Terms to suit you. Hand Appliance & Cabinet Service, Siluria. 663-7590 1/28 2/4,11,18pd

FOR SALE — Will sacrifice price my home — for quick sale — LR, DR, K, 3BR, Bath. City water, gas heat, good garden spot, 6 blks Jemison on Hwy Connecting 31 and 65. 8 blks all schools and churches, $5500.00. Mrs. Mary E. Smith, Rt. 2, Jemison, Alabama. Night phone 1-OV-84776. 1/28 2/4ch

FOR SALE — 1 acre, Helena, 5 large rooms, extra large bath (separate tub and shower), hardwood floors, city water and gas. $5,500. 663-3516 1/28 2/4p

FOR SALE — One 20 cu. ft. chest type Freezer. Like new. Price $125.00. George L. Hyde, Rt. 1, Box 38A, Montevallo, Ala. 1tpd

WANTED — Electrical work. Install power paks, repair stoves, hot water heaters, dryers, air conditioners. James M. Hall. Phone 694-7321, Wilsonville 2/4tf

FOR SALE — 13 acres more or less and 5 room house, good barn and several other out buildings. All fenced on paved road. Just two miles from Montevallo. $5,000. We also have a very nice two bedroom home in Wilmont for rent $50.00 per month. Two new brick homes $75.00 each per month. One very nice unfurnished apartment $45.00 per month. Call C. G. Wallace, B & S Insurance & Realty, Montevallo, Alabama, 665-7571 or 665-7598 1tch

HAY FOR SALE — I will deliver Johnson Grass, Bermuda Grass, Hay grazer, Bahia Grass. All you want at $30.00 per ton or 75c per bale. Ralph Robinson, Wilsonville Ala. Phone 694-7030 1tch

WANTED — Settled lady to live in with elderly lady. Day and night. Room and salary. Call Calera 668-6941 between 9 a.m. and 5 p.m. 1tch

FOR SALE — Oat and Rye Grass Hay for sale $30.00 per ton. Grass mixture 50c per bale. Will deliver within reasonable distance. Gene Duffey, Wilsonville 694-7798 2/4,11,18,25ch

BLUE Lustre not only rids carpets of soil but leaves pile soft and lofty. Rent electric shampooer $1. Rogan Furniture Co., Montevallo, Ala.

FOR SALE — One used 30 gallon table top Electric Water Heater. Also various used lumber and windows. All going at a bargain. I. C. Whittle, Columbiana, Ala. 694-6082 1tpd

FOR SALE — Westinghouse Laundermat washing machine, Custom Imperial Model, Completely automatic, 4 years old, like new. Priced for quick sale. Call 663-3761 or 663-7400 evenings. 2/4,11ch

FOR SALE — Automatic RCA Whirlpool washer, looks and works like a new washer, Water level, high and low, Temp. high, medium and warm. Price $48.00. E. J. Sullivan. Phone 694-4892, Columbiana, Ala. 1tpd

INCOME TAX SERVICE
BOOKEEPING — ACCOUNTING & TAX SERVICE
MR. AND MRS. O. G. DEXTER
Phone 694-3731
P. O. Box 802
Columbiana, Ala.

Shop At Home

FOR SALE — The new chain reference Bible - Thompson with 55 features, 7 great departments. Not sold in book stores. J. P. Rainey, Independent Distributor, 665-7550, Wilton, Ala. 1tpd

CORN FOR SALE — Call Leon Moody, Montevallo, Ala. 665-7045 1tpd

SHRUBBERY FOR SALE — Shrubbery for sale in containers ready for planting anytime of the year. Call 694-7269 or visit R. L. Hollis Nursery in the Fourmile Community. 9/13tf

GENERAL HOUSE REPAIR — Large or small. Free Estimates. R. L. HOLLIS, 694-7269, Route 1, Wilsonville, Ala. 12/60tf

ATTENTION FARMERS!

Check Over Your Financing Needs . . .
Do You Want To . . .

1—buy seed, feed and fertilizer
2—purchase and feed livestock
3—buy farm machinery and equipment
4—improve farm lands and buildings
5—refinance short-term farm debts
6—pay taxes, insurance
7—obtain funds for other farm needs

GET A SAFE, LOW COST, PCA LOAN

ANNISTON PRODUCTION CREDIT ASSOCIATION
Shelby County Office in City Hall
Open Monday thru Friday from 8:00 a.m. until 2:30 p.m.
Phone Columbiana 694-3021
Thomas E. Potts, Representative

FOOD Center — INDIVIDUALLY OWNED AND MANAGED BY THE OWNER

OUR FOOD BARGAINS are GREATER

GREEN'S FOOD CENTER IN COLUMBIANA

PRICES GOOD FEBUARY 4 - 5 - 6

BEEF SALE | GROUND BEEF Lb. 39c
T-BONE STEAK Lb. 99c
ROUND STEAK Lb. 79c | SIRLOIN STEAK Lb. 99c
CHUCK ROAST 7-Bone Lb. 49c | Shoulder Round Lb. 69c
CHUCK ROAST Blade Cut Lb. 39c

QUARTERED PORK LOINS lb. 55
ZEIGLER'S SAUSAGE lb. 43c
FOOD CENTER BACON lb. 49c
GODCHAUX 10 LB. BAG SUGAR 99c

SWIFT'S PREMIUM HAMS 16 to 20's SHANK PORTION Lb. 33c
Ham Roast Lb. 69c

FROZEN FOOD
McKenzie Turnip, Collard, Mustard GREENS 10 Oz. 10c
Morton's Chicken, Turkey, Beef DINNERS 39c
Booth's Breaded FISH STICKS 8 oz. 59c
Gorton's FISH PUFFS 8 oz. 49c

KING PHARR SALE
BLACKEYES 303 can 19c
Turnip Greens 303 can 23c
Crowder Peas 2 303 cans 35c
TOMATOES 2 303 cans 29c

MORTON'S APPLE, PEACH, CHERRY FRUIT PIES 3 For 79c
CLOROX (with $5 order) ½ Gal. 29c

Royal Cup COFFEE lb. bag 69c
Mother's Best FLOUR 5 lb. bag 59c
Jim Dandy MEAL 5 lb. 35c

Stokely Grapefruit JUICE 3 46 oz. cans 99c
Stokely Pear Halves 4 303 cans 99c
ICE MILK 3 ½ gals. 79c

CRISCO OIL (10c off) 48 ozs. 59c
GERBER'S STRAINED BABY FOOD 6 Jars 49c

GIFT BOND RECEIPTS

100 FREE STAMPS
With This Coupon and Purchase Of
$7.50 OR MORE FOOD ORDER
Green's Food Center — Expires Sat., Feb. 6

100 FREE STAMPS
With This Coupon and Purchase Of
3 LB. CANNED HAM
Green's Food Center — Expires Sat., Feb. 6

50 FREE STAMPS
With This Coupon and Purchase Of
2 BOXES (12's) KOTEX
Green's Food Center — Expires Sat., Feb. 6

50 FREE STAMPS
With This Coupon and Purchase Of
Chef Boy Ar Dee's
FROZEN PIZZA
Green's Food Center — Expires Sat., Feb. 6

50 FREE STAMPS
With This Coupon and Purchase Of
3 Boxes Pillsbury Yellow-White-Chocolate
CAKE MIX
Green's Food Center — Expires Sat., Feb. 6

50 FREE STAMPS
With This Coupon and Purchase Of
6 — 6 Oz. Minute-Maid
ORANGE DELIGHT
Green's Food Center — Expires Sat., Feb. 6

50 FREE STAMPS
With This Coupon and Purchase Of
$1.00 JERGEN'S LOTION
Green's Food Center — Expires Sat., Feb. 6

50 FREE STAMPS
With This Coupon and Purchase Of
23 Oz. Johnson's Klear
WAX FOR WOOD FLOORS
Green's Food Center — Expires Sat., Feb. 6

25 FREE STAMPS
With This Coupon and Purchase Of
1 Lb. Lumberjack Sliced
BOLOGNA OR HOT DOGS
Green's Food Center — Expires Sat., Feb. 6

25 FREE STAMPS
With This Coupon and Purchase Of
Pkg. Hormel's
LITTLE SIZZLERS
Green's Food Center — Expires Sat., Feb. 6

Dept. Archives and History

Shelby County Reporter

Shelby County Democrat 1948 — Shelby County Times-Herald 1959

122nd Year, Number 15 — Columbiana, Alabama — Thursday, February 11, 1965 — Established in Talladega 1843

Pen Point Paragraphs

Mildred White Wallace

President-Elect For Year 2001 Is Here

We recently read an interesting article in a pahphlet carrying items on "Population Problems"—Among other interesting facts presented — it called to our attention that the man or woman who will be inaugurated President of the United States on January 20, 2001 is among us now or will be born this year. The President elected in the year 2000 will have to be 35 years of age on inauguration day, if the present constitutional age requirement for presidents continues.

If the new president is the average age of presidents at inauguration — that is, 54 — he or she has already graduated from high school or will finish this summer.

If the future President is as old as our oldest at inauguration (William Henry Harrison, 68), he is now 33. If he is as young as our youngest (Theodore Roosevelt, 42) he is or shortly will be 7.

Whether the turn-ofthe-century President is a new-born babe, this year's high school graduate, or a relative oldster, he will have a much larger constituency than Lyndon B. Johnson. The most doleful of our population experts think we may have almost 400 million citizens in the year 2001. The more optimistic, conscious of increased activity in education on family planning, place the figure some tens of millions below the 400 million mark.

What will this future president talk about, besides taxes? About the cost of untangling the traffic jams that 350 to 400 million people can cause. About the cost of educating 350 to 400 million people? About the cost of providing recreation for 350 to 400 million people.

In other words he'll talk about taxes?

Tax Board On Rounds

A. A. Lauderdale, B. B. Curry and Archie Stamps, members of the Tax Equalization Board for Shelby County are making their rounds in the county this week.

State Editors Meet

Newsmen from all over the state will convene in Birmingham Thursday and Friday for the 9th annual Winter meeting of the Alabama Press Association.

The convention, beginning at the Parliament House Thursday, will feature guest speaker Gov. George C. Wallace and J. P. Kaufman vice-president of the American Newspaper Publishers Assn.

Columbiana Auto Parts

Citizens in Columbiana along Commercial Row are having the privilege this week of welcoming Roland Bradford, of Birmingham, in our town. Mr. Bradford has opened a complete Auto Parts Shop featuring anything you need for automobiles or trucks.

If you have not met Mr. Bradford — go by today and extend him the warm welcome for which Columbiana has long been noted.

Horse Show In April

The annual presentation of "The Heart of the Heart of Dixie" Horse Show is set for April 24, and those in charge of arrangements state that it looks "bigger and better" than last year's popular presentation. A big entry indicates the possibility of a Class A Show.

Make a ring around the above date and enjoy this outstanding event.

"No Greater Love"

"No Greater Love" by Peterson is the title of the Easter Cantata selected by John B. Bush and Bill Parrish for presentation of the joint choirs of the First Baptist Church and the Methodist Church in Columbiana on Easter Sunday evening (April 18) at the regular church worship hour.

"College Night" At AC To Be February 18-20

Preparations are under way at Alabama College for the annual three-day round of fun, hard work and competition known far and wide as "College Night," set this year for Feb. 18-20.

The traditional clash between rival "Purple and "Gold" teams tops the student calendar at AC and is also the backdrop for annual homecoming festivities at the liberal arts college.

Activities of the unique event nclude competition in music, art, drama and athletics, with full stage productions in Palmer Auditorium being the main focal point.

Heading the Gold camp in its ffort to take a fifth consecutive College Night win are co-leaders Jayne Byrd, York, and Jerry Williams, Mobile. Purple co-leaders are Leigh Kieffer, Louisville, Ky., and Taylor Reynolds, Selma. All are seniors at AC.

College Night is the oldest all-student tradition at Alabama College, originating around 1918 as a celebration of George Washington's birthday. Each class presented a skit in the college dining hall, and each succeeding year skits became more elaborate, competition became keener and audiences became larger.

Production and audience sizes quickly outstripped facilities of Main dining hall, and the scene shifted to Palmer Hall's 1600-seat auditorium and fully equipped stage. In 1921 the four classes merged into two opposing teams—Purples and Golds — and began the series that continues as the "clash of colors" today. The event is now held on the week end nearest Washington's birthday.

Major factors in College Night are stage production quality and basketball competition, with additional points toward victory coming from several closely related fields.

Traditionally, a panel of outside judges pick the top stage production following the final curtain Saturday night, points are tallied from all areas of competition, and the winner is announced from the auditorium stage.

The announcement also brings to a climax homecoming at the college, falling this year on Saturday, Feb. 20.

Homecoming activities will include executive committee and general business sessions of the AC Alumni Association, luncheon and presentation of Mrs. Annie Mae Turner, Union Springs, as the 1965 "Alumnus of the Year," installation of new association officers, and a stag dinner at 6 p.m. featuring Birmingham's Charlie Boswell as principal speaker.

LP NURSES TO MEET

The Licensed Practical Nurses Chapter 19, will meet at 2:00 p.m. Wednesday, February 17, at the Shelby Memorial Hospital, Alabaster, Ala.

Speaker: Mr. Ted Lansford, Vocational Director of Shelby County.

Secretary
Sarah J. Langham L.P.N.

Alabama's County Engineers Meet

Shelby Countians were much in evidence at the meeting of the Association of County Engineers of Alabama held in Montgomery last Friday. County Engineer James L. Ray Jr. is president of the Association. He presided at all meetings. Representative John Lewis Cates and Senator J. T. McDow attended. Senator McDow introduced Governor Wallace who spoke to the group after the evening banquet. Commissioner J. C. Acton and Judge C. M. Fowler were also present. The meeting was well attended by county engineers and their guest from all over Alabama.

The County Engineers serve to "bridge the gap" between the state and county highway programs. The laws of Alabama provide that each county that spends money in the "farm to market" road program shall have a licensed civil engineer in charge of this construction. Each county engineer must be approved by the Director of the State Highway Department. The State Highway Department pays one half of the salary of each county engineer up to $5,000.00 per annum.

Shelby County Engineer Ray, in addition to being President of the Alabama Association of County Engineers, occupies an important post on a committee of the National Association of County Engineers.

Rev. Smith To Speak In Baptist Church

Rev. Shelby A. Smith, Southern Baptist Missionary to Ecuador, will be guest preacher Sunday, February 14, 1965, at 11:00 o'clock in the regular Sunday morning meeting of the First Baptist Church, Columbiana, according to announcement by Pastor Raymond Scroggins. Mildred W. Wallace, organist, will accompany congregational and choral singing under the direction of John B. Bush, Minister of Music. The Church Choir will render special music.

Rev. Smith, who makes his furlough home in Bessemer, Alabama, has been a most effective missionary in South America. Just before leaving there last year, Mrs. Smith was called by death in child birth, leaving five young children.

Rev. Smith has already been heard a number of times in Shelby County with great spiritual profit to the hearers.

The First Baptist Church extends a welcome to all the friends of the Church.

Development Board To Sponsor Programs For County Improvement

Alabama Conference Citizenship Metting

Officers of the Alabama Conference on Citizenship met in Birmingham recently to finalize plans for the ninth annual youth meeting to be held in Tuscaloosa on February 22.

Approximately 600 students from grades 11 and 12 will represent high schools throughout Alabama.

Discussing the theme of the assembly, "Dedication to Good Citizenship Responsibilities" are: (left to right) Henry D. Cragon, program chairman, Birmingham; Mrs. Harry Nelson, Conference president, Montgomery; and Parliamentarian, Mrs. M. P. Walker, Tuscaloosa.

Medical Care Aids 21,718 During 1964

Data from a recently published report of the State Department of Pensions and Security, "Medical Care Services," 1963-64, revealed that hospitalization for the aged benefited 21,718 different recipients in Alabama during the year, of whom 19,539 were old age pensioners and 2,179 were recipients of Medical Assistance for the Aged.

Commissioner Ruben K. King in a report to Governor George C. Wallace said up to 30 days of hospitalization during the year are provided Alabama's needy aged for acute illness, major injury, certain diagnosed cancer cases and elective cataract surgery.

Discharges revealed that payment was most often made for from three tosix days. More than three-fourths of the persons receiving hospital care required only one period of hospitalization during the year.

In the 19,539 pensioners hospitalized, 6,780 were men and of the total, 75 per cent were white. Among the 2,179 Medical Assistance for the Aged recipients, 72 per cent were white and men outnumbered women by 1,243 to 936.

According to this report medical services in 1963-64 cost about $13 million. Close to $7 million went to hospitals and about $6 million to licensed nursing homes, with around $60,000 going to physicians.

Pensions and Security Commissioner Ruben K. King said these medical services are made possible because of 1960 Social Security amendments generally referred to as the Kerr-Mills law.

LIBERTY NATIONAL GIVES BOOKS TO LIBRARY

Two-volume sets of eleven pamphlets containing the vital documents on which our American heritage is based are being presented to Columbiana area high school and college libraries by Liberty National Life Insurance Company.

Sylacauga District Mnager R. L. Weston reported that the sets are entitled "Sources of our Liberties." He said "they begin with the Magna Carta and continue through the Constitution and the first ten Amendments." The sets are published by the American Bar Association.

"Liberty National is proud to present these historical volumes as a public service and believes they will be of significant value to all students of American history," stated Manager Weston.

Board of Revenue And Municipal Officials To Discuss Garbage Collection And Disposal

Important work is to be undertaken by the Shelby County Development Board during the next several months. At a meeting held last week the Development Board approved several projects that could be of significance in Shelby County.

The Board voted to sponsor a joint meeting with members of the Board of Revenue and all municipal officials at which consideration would be given to expanding the garbage collection and disposal program and to organizing to be better prepared to interest visiting industrialist in locating in Shelby County. The Board also voted to support a movement to make a planning and zoning program available to the various beats in the county. Involved in this program would be the creation of a zoning board; study and planning followed by the adoption of a zoning program by the zoning board; and then a vote by the people within each beat as to whether or not they wished the provisions of the zoning program to apply to the property in their beat. Provision would be provided for an election in a beat when a petition is filed signed by 25 or 30 citizens of the beat requesting that the election be called.

Members of the Board felt that work could be done in each municipality to gather information about possible plant sites, surveys to determine skills of available labor, problems of providing utilities to plant sites, and other related information might be obtained; all to the end that each municipality in the county is ready to make a good presentation to a visiting industrial executive who might consider locating a plant in Shelby County.

The Board voted to request Mr. Homer Walton to serve as Executive Director of the Development Board. Members felt that work of this importance should have the attention of some one who is able to devote several hours each week to the program. Mr. Walton has done outstanding work as Civil Defense Director for Shelby County. He has accepted the position as Executive Director of the Board and he feels that his work with the Board will not interfere unduly with his activities as Civil Defense Director.

The Development Board also voted to sponsor the Coosa-Alabama River oratorical contest for high school students. The contest will be held in April.

The County Development Board is composed of two representatives from each of the municipalities in the county and two members from each of the Board of Revenue Districts.

River Association Seeks New Members

Once again the Shelby County Development Board urges the citizens of Shelby County to enroll as members of the Coosa-Alabama River Improvement Association and thus give support to the program that holds such great promise for the future of Shelby County. Annual membership dues are $10.00. Those who would join should make their checks payable to the Coosa-Alabama River Improvement Association and mail it to the Shelby County Development Board at Columbiana.

Already 30 persons have enrolled. These include:

Calera: Mrs. R. L. Veazey, W. M. Hammond, Steve Davis, J. W. Barrett, Roy Downs, Eddie Downs, W. M. Davis

Montevallo: Victor Scott, Dr. Lewis E. Kirkland, Dr. D. P. Culp, J. A. Brown, Jr., Dr. Charles L. Gormley

Sterrett: J. D. Anderson, A. J. Spradley, Jr., Millard H. McGuire

Columbiana: E. J. Sulivan, L. G. Fulton, W. W. Wlalace, Jr., Mrs. W. L. Christian, Norman Lefkovits, Conrad M. Fowler, and Homer J. Walton, M. M. Argo, Jr., and H. Z. Meadows, Saginaw; V. W. Gibson, Helena, Rt. 1; Dr. Louis E. Armstrong, Indian Springs School; Albert L. Scott, Alabaster; and E. C. Wooten, and J. M. Johnson, Siluria; and Karl C. Harrison, Columbiana.

Receipts from membership drive throughout the river basin make possible the employment of two full time workers who maintain an office in Montgomery. They direct the efforts of local officials and business men throughout the river valley in seeking continuing support from Congress for the program to develop the rivers for navigation. The present time table indicates that the river will be navigable to Montgomery by 1970. The Alabama Power Company will complete their construction program on the Coosa River in 1968. All that will remain will be for the federal government to provide locks in the dams of the Alabama Power Company and river barge traffic will ply from Mobile to Rome, Georgia.

Stroud Chosen For Special Training

Charles Stroud of the First Baptist Church, Vincent has been selected to receive special training at the State Baptist Sunday School Convention Feb. 15-16, at the First Baptist Church, Tuscaloosa.

Mr. Stroud, along with other Sunday School leaders in Alabama, will be trained to lead their counties in a visitation clinic during the coming year. Purpose of the clinic is to train local Baptist church members in visitation which will result in Sunday school growth in this area.

According to state Baptist Sunday school leaders, Mr. Stroud was selected for the training program because of his experience and success in Sunday school work.

The convention in Tuscaloosa is being held for all Sunday school teachers and officers. Principal speakers are Dr. K. Owen White, Houston, Tex., and Dr. Kenneth Chafin, Southwestern Baptist Seminary, Ft. Worth, Tex. Several hundred Baptist Sunday school leaders are expected at the meeting.

Governor Wallace Red Cross Speaker

Gov. George C. Wallace will be the featured speaker at the annual awards and recognition meeting of the Birmingham Regional Red Cross Blood Program to be held at the Tutwiler Hotel Friday.

Awards of Service, Merit and Honor will be presented to volunteers who have made outstanding contributions to the blood program. Recognition will be given to individuals and groups for work in the blood program.

Dr. Winston A. Edwards, Chairman of the program, will preside at the meeting. Awards will be presented by Marion Hyatt, Opelika, Chairman of the awards committee.

The Birmingham Regional Red Cross Blood Program is the largest in the southeastern area and seventh largest in the nation. More than 95,000 pints of blood were collected, processed and distributed to more than 150 hospitals in 69 Alabama and Mississippi counties served by the program.

Board Of Revenue And Control Has Busy Day

The Board of Revenue met all day and transacted much business for the County last Monday. This was the day for the letting of a contract for the gas, oil, and grease needs of the County Highway Department for the next two years. The Board also had before it the duty to levy the tax rates for the county for the coming year. A decision was also reached about the office building for the personnel of the engineering staff of the Highway Department, which building will also serve as an emergency operating center for county and municipal governmental officials in the event of a national emergency.

The Gulf Oil Company was the successful bidder for the gasoline and diesel fuel contract. The bid price was 12.56c per gallon for gasoline and 11.34c per gallon for diesel fuel. This price is .34 of a cent cheaper than the county has paid for the past two years for gasoline. The bid price is exclusive of state and municipal taxes. The Standard Oil Company was the low bidder on furnishing the oil and grease requirements. In addition to Gulf and Standard, the Board received bids from Pure Oil Company and from Cities Service Petroleum Products Co.

The Board voted to levy the same millage tax for the county that was paid last year. The tax rate is 11 mills for schools, 2 mills for the hospital, 5 mills for the county general fund, and 2½ mills for the county road and bridge fund. Other millage imposed by law is 6½ for state purposes and the various municipal rates. Mr. Herman Herold, Hospital Administrator, and Mrs. Jessie McGaughy, Treasurer of the Hospital Board met with the Board of Revenue and related plans for additional improvements at the hospital that would justify the continuance of the two mill tax rate for the hospital. Major expenditures programed are for completing the 2nd floor over the nursing home so that it may accomodate patients of the hospital; moving of the hospital nursery and delivery rooms to this new area; a sizable expansion for the kitchen at the hospital; and equipment for the nursing home. Mr. Herold stated that these additions are essential. He said that hospital occupancy for the month of January was at 103% capacity. Hospital patients are being cared for in rooms other than those designed and equipped for patients. It is expected that the second floor over the nursing home will provide an additional 23 hospital beds. The present kitchen is the same facility in use since the hospital first opened to care for 35 patients. Space and facilities are not adequate for food preparation for a hospital of 78 beds and a nursing home of 40 beds.

The Board instructed that advertisements for bids to be opened on Thursday, March 11 be run in order to resume the plan to provide an office building for the engineering personnel of the County Highway Department across the highway from the county maintenance building. This building will also serve as an emergency operating center for county and municipal governmental officials in the event of nuclear attack. Bids have heretofore been received for this project but were rejected by the Board. It is expected that the building will cost around $90,000. The federal government and the county will share this cost on a 50-50 basis.

CALERA HAPPENINGS

668-2102 MRS. LEX OZLEY 668-2164

MISS CRAWFORD HONORED AT SHOWER

A miscellaneous tea shower for Miss Donna Crawford, bride-elect of Charles Holcombe, was held Saturday, Feb. 6th in the Fellowship Hall of the Calera Baptist Church from 2 til 4 p.m.

Co-hostesses were Mesdames E. B. Nickerson, Obie Littleton, Robert Johnson, Earnest Bailey, S. C. Cofer, Harlice Coshatt, Charles Maurice, George Spencer, W. J. Akridge, Jerry Coshatt, Reed Adams, and Herman Herold. In the receiving line were Mrs. Harlice Coshatt, Miss Crawford, Mrs. A. M. Crawford, mother of the bride-elect, and Mrs. Earnest A. Holcombe, mother of the prospective bridegroom.

The tea table was covered with a white maderia embroidered cloth over white satin. A white candelabra with white carnations and fern, centered the table. Nosegays of peppermint carnations and fern were used in the corners of the cloth. Cranberry punch was served by Mrs. W. J. Akridge, assisted by Mrs. Janette Littleton and Mrs. Opal Herold in serving red and white mints, white party squares with red hearts and red and white heart shaped cookies. Mrs. Jerry Coshatt registered the guest. Many nice and useful gifts were received by the honoree.

Glad to report Walter B. Ozley, town clerk, is improving from a recent illness at Lloyd Nolen Hospital.

Mrs. Elnora Steiks is a patient at Shelby Memorial Hospital after suffering injuries in an automobile accident Saturday.

SHELBY COUNTY REPORTER

Printed and Published Weekly in Columbiana, Alabama
Subscription 1 Year In Shelby County $3.12; Outside County $3.64; Out of State $4.16 — Prices Include 4% State Sales Tax.

O. G. DEXTER, Editor
MILDRED WHITE WALLACE, Associate Editor
Entered at the Columbiana Alabama Post Office as second class mail under Act of Congress of March 8, 1879.

FHA MEETS AT CALERA

On Wednesday, Feb. 10th the Calera High School Chapter of the FHA gave an assembly program on nutrition.

Linda Cobb, vice president of the FHA was in charge of the program. She gave a most interesting talk on "Youthpower" and the importance of basic four in your daily diet." This was further expressed by five short skits acted out by some of the FHA members.

On Tuesday, Feb. 9th the chapter had a meeting and the program was based on the importance of nutrition and its effects on your health. The title of the program was "Charms of Nutrition." Each group of the basic four gave illustrations by charms and the importance of each was expressed by charms. Linda Cobb planned the program with the cooperation of the members.

Donny Loftin, son of Mr. and Mrs. Roy Loftin of Calera is campaigning for the office of Vice-President of the State Beta Club. He is a 16 year old Calera High School Junior, vice president of the student council, "A" honor student, sophomore and freshman class officer, member of the annual staff, Glee Club and French club, active in Future Scientist of America as well as the 4-H Club, member of the Calera Baptist Church, varsity player in football, baseball and basketball.

Being industrious and thrifty in his personal habits, Danny's friendly, outgoing manner, and his neat appearance make him a favorite with young and old alike. So you Beta's get busy and ring out the bugle, and strike up the band. But what ever you do, vote for Dan.

Dan Loftin for Vice President of our State Beta Club.

Mr. and Mrs. W. N. Brand were Sunday afternoon guest of Mr. and Mrs. Alvin Cleckler in Clanton.

Mrs. Roy Downs' mother, Mrs. Ethel W. Parker, formerly of Birmingham, who has been residing in Hueytown Nursing Home for the past year, is now a resident of Shelby Memorial Nursing Home in Alabaster. Bonnie would like to express her appreciation to each and every one who was so thoughtful of her, and so helpful to her and her family in various ways during her recent illness.

Dr. Thomas S. Slaughter D.C. has returned to Calera after attending the American College of Chiropractic Specialists at Louisville, Kentucky. The College met for a four day session and the topic of instruction was spinal and structural conditions.

Our sympathy to Mrs. Luther Washington in the death of her husband.

Mrs. Mary Childress is visiting in Opelika with her children, Mr. and Mrs. Parker Childress and family.

Roy Downs spent the week end in Hodges visiting his mother, Mrs. Myra Downs.

Mr. and Mrs. Gary Watts (Jimmie Ruth Gay) are the proud parents of a 5 lb., son born Feb. 2nd at Shelby Memorial Hospital. He has been named Alan Gary.

Mr. and Mrs. Arthur Davis visited Mr. Winfred Seale Sunday afternoon at Avon Wood Rest Home. Glad to report that Winfred is improving.

Mrs. Tom Minor of Columbiana and I visited Mrs. James T. Brasher Jr. (Dot Watts) at the Talladega Hospital Tuesday. Mrs. Brasher was a surgery patient Tuesday morning.

Mr. and Mrs. Robert McLain, Patricia and Ray of Birmingham were Saturday guest of Mrs. Ed McLain and Frances.

EAGLES FOOTBALL BANQUET

By Martha Bird

Friday, February 5, in the Calera High School lunchroom the athletes were honored for the past and coming football, basketball, baseball, and track seasons.

After the meal of fried chicken, English peas, potato salad, crabapple, and apple pie were served the guests settled down for a wonderful address by Mr. Cliff Harper. Mr. Harper's career in athletics spans more than three decades. He has been a high school coach, a principal, and for 15 years, Executive Secretary of the Alabama High School Athletic Association. An articulate spokesman for athletics, he has presented hundreds of lectures and after-dinner talks to civic clubs, school groups, and professional organizations. Cliff Harper originated the "Football Penalty Sheet" which is used widely throughout the nation, and has published a book entitled "Football Rules Simplified and Illustrated" and a book entitled "Basketball Rules Simplified and Illustrated." Both of these books have received nation-wide acclaim as an aide to the understanding of Football and Basketball Rules.

Afterward Coach John Tippins and Coach James Currier presented the letters to the football team and the cheerleaders. Byron McDonald presented the captains of the 1965 team as Larry (Dee) Franks and Donnie Hall both juniors now.

The Good Sportsmanship trophy was awarded to Tommy Anderson a senior at CHS. The Eagle Spirit Award, given to the boy that shows the most school spirit on and off of the field, was awarded in a tie to Tommy Gay, a senior and Larry Franks, a junior.

The last recognition of the evening was to the man who the students, coaches, athletes, and principal think helped the school at all times day or night in any way that he possibly could. Coach Tippins presented a gold plaque to Dr. William Mitchell for the many services that he has done for our school.

There are 12,865 Alabama firms serving and transporting travelers.

New Hope

By Mrs. J. M. Denson

Two festive social affairs were enjoyed at the Fellowship Hall last week. On Thursday evening the matrons of the area were present for another delicious dinner which was provided by each of the guests bringing a dish of tempting food. The table was loaded with a variety of meats, vegetables, salads, cakes and pies with tea or coffee. This was a meeting of the Ladies Fellowship group, when they discussed how through personal contributions, they might help in the Lord's Acre Project which is being sponsored by the Presbyterian Church. Mrs. R. C. Lacey made a number of suggestions which will be considered by the group.

The other event was the Men's Fellowship which was held at the Hall on Friday evening. Their menu included venison, vegetables, salads, pies and cakes with coffee. Following the dinner, the men enjoyed a social hour when their Lord's Acre projects were discussed. Twenty-four men and a number of boys were present for this occasion.

Mrs. W. R. Pedigo is spending several days as the house guest of her daughter, Mrs. A. D. Miller and children in Pensacola, Florida.

Mrs. Hubert Cross, with her daughter, Mrs. Evelyn Scott has returned to their home in Bessemer after visiting Mrs. Corilla Cross and other relatives here Friday.

Mr. and Mrs. Hubert Wilson were among the visitors here Sunday when they were guests of his mother, Mrs. J. M. Wilson and family. They are residents of Birmingham.

Mrs. J. M. Blackwell with a number of other representatives from the University of Alabama attended the meeting of the Kappa Delta Pi which was held at Alabama College Saturday.

Mr. and Mrs. Robert Kendrick with their little daughter, have returned to their home in Sheffield after a visit with her mother, Mrs. Corrilla Cross and family here recently.

Among those attending the meeting of the Cattlemens Association in Montgomery last week were H. A. Pauley and Earle Morgan.

Mrs. J. A. Nevin is showing much improvement at her home here, after spending two weeks in Caraway Methodist Hospital for treatment of her injured hip.

Mr. and Mrs. Sanders Carson, Jr., with their children have returned to their home in Columbus, Miss. after spending the week end here where they were guests of Mrs. Bessie Mussey.

Our sincere sympathy is extended to Mrs. Corrilla Cross in the loss of her father, Mr. D. E. Screws. Funeral services were held at the Pattons Chapel Cemetery Saturday afternoon at 2 p.m.

Mr. and Mrs. Ed Moran with their children, Mary Beth and Mark of Birmingham were guests of Mrs. J. M. Denson and other relatives on Cahaba Valley Road Wednesday.

Mrs. Skippy Thornton with her little son, Matt, of Pelham spent Sunday here where they were guests of her parents, Mr. and Mrs. Edward Finch.

The beauty of the Church was enhanced by two lovely floral arrangements given by Mrs. Bessie Mussey in honor of her aunt, Mrs. Carrie Turner on her 91st birthday anniversary. The pastor, Rev. Don Acton brought an inspiring message "Churchmanship" to a large audience.

SUNDAY DINNER
February 14, 1965
All Entrees Include One Meat, Two Vegetables, Tossed Green Salad (Choice of Dressing), Hot Rolls, Tea or Coffee — Dessert, Cherry Cobbler
ENTREES
ROAST BEEF — NATURAL GRAVY
BAKED CHICKEN AND DRESSING
FISHERMAN'S PLATTER
2 Shrimps, 2 Scallopes, 1 Fish Stick
VEGETABLES
Whipped Potatoes — String Bean Casserole
Macaroni and Cheese — Buttered Cauliflower
Early June Peas — Fresh Sliced Tomatoes
$1.25
CHILDS PLATE $.85
Clara-Neal Restaurant
Calera, Alabama

CALERA
CALL 668-7941
COLLECT 668-2321

THE CHRISTIAN SCIENCE MONITOR
Accurate
Complete
News
Coverage
Printed in
BOSTON
LOS ANGELES
LONDON
1 Year $22 6 Months $11
3 Months $5.50
Clip this advertisement and return it with your check or money order to:
The Christian Science Monitor
One Norway Street
Boston 15, Mass.
PB-16

JUST ARRIVED!
New Shipment of
Roses, Flowering Shrubs, Rose of Sharon, Duetzia, Forsythia, Mock Orange, Red Honeysuckle, Azaleas
We also stock POTTING SOIL & ROSE FERTILIZER
PLANT DEPARTMENT IN DOWNSTAIRS STORE
Use Parking Space in Rear of Store
Farris Department Store
Alabaster, Alabama
Shelby County's Finest

No window post.
No floor hump.
No radiator.
No power steering.
No power brakes.
(Some of the things you don't get in a Corvair are among your best reasons for buying it.)

'65 Corvair Monza Sport Sedan
Corvair by Chevrolet
The beauty of it, of course, goes deeper than the things you don't get. There's the other side of the coin—what you *do* get in their place.
Take the no window post, for example. What you do get is hardtop styling—with curved frameless side windows—in every Corvair closed model.
The transmission and driveline hump you don't get means more foot room. Thanks to Corvair's rear engine, the floor is practically flat.
No radiator—the engine's air-cooled—also means no water, no antifreeze and no hose leaks to worry about. All of which add up to some more important pluses.
Power steering? Power brakes? Corvair needs them like a centipede needs crutches. With most of the engine weight on the rear wheels, the front ones are free to steer easily. And stops are quick and sure—with no nosediving.
Come on down to our showroom and discover the difference.
discover the difference
CHEVROLET
Drive something really new—discover the difference at your Chevrolet dealer's
Chevrolet • Chevelle • Chevy II • Corvair • Corvette
01 1829
Authorized Chevrolet Dealer In Columbiana
McDOW MOTOR COMPANY
COLUMBIANA, ALABAMA
Montevallo
RON SHAFER CHEVROLET
MONTEVALLO, ALABAMA

Men In U. S. Service

FORT RICHARDSON, ALASKA (AHTNC) — Army Specialist Five Clancy E. Brasher, son of Mr. and Mrs. John C. Brasher, Route 1, Wilsonville, Ala., is participating in Exercise POLAR STRIKE, a 14-day winter field training exercise in Alaska that is scheduled to end Feb. 17.

More than 12,000 U. S. and Canadian military personnel are taking part in the maneuvers.

POLAR STRIKE, under the direction of the Joint Chiefs of Staff, is being held to study military operations under arctic conditions and to evaluate plans for reinforcement of the Alaskan Command.

Specialist Brasher, a gunner in Headquarters Company of the 172d Brigade's 60th Infantry at Fort Richardson, Alaska, entered the Army in October 1959.

The 25-year-old soldier is a 1958 graduate of Vincent High School.

Amarillo, Tex. — Airman Third Class Kerry N. Nivens, son of Mr. and Mrs. Clay L. Nivens of Rt. 1, Chelsea, Ala., has graduated from the technical training course for U. S. Air Force fuel specialists at Amarillo AFB, Tex.

Airman Nivens, trained to fuel aircraft and to operate flight line storage tanks and pumping systems, is being assigned to a Tactical Air Command (TAC) unit at Seymour Johnson AFB, N. C. His division supports the TAC mission of providing firepower and other air support to U. S. Army forces.

The airman is a graduate of Shelby County High School, Columbiana, Ala.

8th Infantry Div., Germany (AHTNC) — Army Sgt. William H. Mowery, son of Mr. and Mrs. Paul R. Mowery, Wilton, Ala., is participating in Exercise GOLDEN ARROW, a ten-day field training exercise in Germany, ending Jan. 28.

During the maneuvers, which are designed to test the maneuverability and general combat readiness of the 8th Infantry Division, Sergeannt Mowery is receiving training in weapons firing and small unit tactics.

The sergeant, assigned to the 1st Battalion of the division's 13th Infantry near Baulmholder, Germany, entered the Army in August 1942.

Orlando, Fla. — Airman Second Class Raymond P. Lones, son of Mr. and Mrs. D. L. Castleberry of Rt. 1, Helena, Ala., has graduated from the Tactical Missile School at Orlando AFB, Fla.

Airman Lones, a missile guidance mechanic, received specialized training as a member of a Mace missile combat crew. He will be assigned to a U.S. Air Forces in Europe (USAFE) tactical missile unit in Germany. His new unit supports the USAFE mission of providing the major air contribution for defense of the NATO countries.

The airman is a graduate of West End High School, Birmingham, Ala.

San Francisco, Calif. (FHTNC) — Master Chief Builder Warren E. Morgan, USN, son of Mr. L. Morgan of Route 1, Helena, Ala., is serving with Mobile Construction Battalion 11 and is scheduled to depart Port Hueneme, Calif., between Jan. 18 and 20 for Okinawa.

The battalion will be the first seabee battalion to deploy entirely by air rather than using the other method of surface transportation.

By deploying by air the battalion will be able to save many hours thus allowing the personnel to spend more time with the families in Port Hueneme, and at their new duty station.

While in Okinawa the battalion will work on many important jobs and will construct a new Marine Barracks at Camp Hansen.

USS VIGOR (MSO-473) (FHTNC) Jan. 12 — Radioman Seaman Bobby L. Littleton, USN, son of Mrs. E. V. Littleton of Route 1, Helena, Ala., participated Jan. 6-15 in an amphibious landing operation called MEDLAND-EX 1-65 while serving aboard the ocean minesweeper USS Vigor.

The exercise, which took place on the beaches of Porto Scudo and Cape Teulada, Sardinia, was conducted to give both Marine and fleet units training in conducting full scale amphibious operations.

During the live firing exercise, Marines landed from ships and helicopters. In the helicopter landing phase, called vertical envelopment, Marines are flown over and behind enemy lines to cut off enemy supplies and reinforcements.

Training operations of this type are conducted periodically by units of the Sixth Fleet in the Mediterranean to insure the combat readiness of all elements of the Navy-Marine Corps team.

FORT RICHARDSON, ALASKA (AHTNC) — Army Specialist Four James D. Hilyer Jr., son of Mrs. Hemettria Hilyer, 810 Valley st., Montevallo, Ala., is participating in Exercise Polar Strike, a 14-day winter field training exercise in Alaska that is scheduled to end Feb. 17.

More than 12,000 U. S. and Canadian military personnel are taking part in the maneuvers.

Polar Strike, under the direction of the Joint Chiefs of Staff, is being held to study military operations under arctic conditions and to evaluate plans for reinforcement of the Alaskan Command.

Specialist Hilyer, a wireman in Headquarters Company, 1st Battalion of the 171st Brigade's 47th Infantry at Fort Wainwright, Alaska, entered the Army in May 1963 and completed basic combat training at Fort Jackson, S.C.

The 21-year-old soldier attended Billingsley High School.

House plants need a good watering every few days, rather than a small amount every day. Never let plants stand in water; drain off the excess.

MONTEVALLO HOLDS 14-7 RECORD

By Susie DeMent

Coach Cratie Corbett's Montevallo Bulldogs picked up three wins last week to account for a 14-7 record as they go against Jemison tonight for their last home game of the season. Tomorrow night the Bulldogs wind up their regular schedule playing Thompson at Siluria.

On Monday night at Jemison, Bill Scott went on a scoring spree as the MHS'ers beat the Panthers 81-60. The all-county athlete poured through 13 of 18 attempts from the field and 3 for 3 at the free-throw line for 29 points. Robert Walters scored 20.

Jemison's big man was Richard Guy; he had 15 points.

Again on Friday night at home, Scott led the charge as the Bulldogs defeated Vincent 63-52. He had 21 points in that one, while David Smitherman scored 16.

Saturday night at Holtville was Charles Brownlee's night. This 6'1" senior rang up 29 points in Montevallo's 78-57 win. Walters had 13 and Scott 12 for the next best scoring records.

Holtville's Ronnie Wilson provided the main opposition as he put 25 points on the scoreboard for the losers.

Amarillo, Tex. — Airman Third Class Nelson L. Bush, son of Mr. and Mrs. Nelson Bush of Rt. 1, Vincent, Ala., has graduated from the technical training course for U. S. Air Force administrative specialists at Amarillo AFB, Tex.

Airman Bush, now proficient in the preparation of Air Force correspondence and reports, is being assigned to one of the more than 250 installations world-wide where Air Force combat and support units are based.

The airman, formerly of Columbiana, Ala., is a graduate of Shelby County Training School.

Fashion Tips... by Celeste Parr

Lingerie is "Loverly"

"Lingerie is loverly," as Eliza Doolittle would say, and today "fair ladies" everywhere are talking about the wonderful things that are happening in the fashion world of lingerie. For mothers and daughters alike, fashion has gone skin deep—to lingerie carefully coordinated with outerwear... to at-home loungewear... to dreamy sleepwear. A lingerie wardrobe takes planning now. It's fun to buy, fun to wear, fun to care for, and it makes you feel pretty 24 hours a day.

Color is Fashionable—Color is IN inside! A slip can look like a bouquet of Spring flowers, a nightie like a leopard skin, and you can serve breakfast in a shift the color of persimmon. So DON'T stick to black and white. DO have a little fun with color! In fact, be even a little more daring than you would be outside.

What's Your Line?—Whatever your silhouette type, what you wear underneath means a sleeker, prettier line. Keep your wardrobe in mind when you're choosing lingerie and foundations. Free-wheeling pettipants are perfect with casual sports separates — and the new chemise slip is made especially for today's shorter, lined skirts.

Shift Into Leisure Gear — Today loungewear plays as important a part as sportswear. Current favorites: casual shift and skimmer for versatility; the jumpsuit and lounging dress for informal dining; the dramatic hostess gown for more elaborate entertaining. For sleepwear: Branch out into something bright. Tie in your dreamy wardrobe with your bedroom colors and the colors of your sheets.

Of Fabric, Fit and Free Time — When you're shopping for your lingerie wardrobe you'll be amazed by the "fabric explosion" — stretch lace, taffeta and tricot for shaping precisely to your figure; batiste for cool summer sleeping; synthetic fleece and pile fabrics for warm but drapeable loungewear. And all come in sizes to suit every figure from the new junior petites to half and extra sizes and special long lengths. When you're making your lingerie purchases look for the union label. It tells you the garment was made by skilled hands in a clean and sanitary shop under American standards.

Good news about lingerie care — did you know if you lived in lingerie alone, you might never have to lift an iron again! A quick, gentle washing and today's lingerie comes out clean and fresh — ready for another day of making you the "fashion queen of the underworld."

FREE: 20-page "GLAMOUR GUIDE, Wonderful New World of Lingerie and Loungewear" in color. Write Consumer Service Division, ILGWU, 275 Seventh Avenue, New York, N.Y. 10001.

Give To The Heart Fund

STERRETT

By Mrs. Pearl Hartsfield

Miss Sonny Faye Moore's Sunday guest were Misses Brenda Martin and Sandra Hassett of Vincent.

Buddy Elliott and daughter, Michele were Sunday guest of Mr. and Mrs. Eugene Abercrombie.

Mr. and Mrs. Charlie White visited Mrs. Louella Moore, who is in Rest Haven Nursing Home, Sunday afternoon.

Harold Spradley was home over the weekend from Alabama College.

Buddy Howard, son of Amuel and Lois, is on the sick list this week with the mumps.

Mr. and Mrs. David Miller were Sunday dinner guest of Mr. and Mrs. Elbert Miller.

Mrs. Elvira Russell of Sylacauga stopped to visit with me last Thursday. She also went to visit her sister, Mrs. Vickers of Vandiver, who is very ill.

The Sunday night guest of Mr. and Mrs. Elbert Miller were Mrs. Alice Adair, Doris and Janett Adair and Bill Tollison, all of Pell City.

Leroy Moore of Leeds came by Monday to visit with me for a while.

Mrs. Louella Goodwin Moore passed away Sunday night in Rest Haven Nursing Home. Survivors include: 3 daughters, Mrs. Nell Johnson, Mrs. Vergie Sheets and Mrs. Yvonne Wallace; one son, J. R. Moore. Funeral services were Tuesday at 2 p.m. at Beulah Baptist Church, interment in adjoining cemetery.

(Written for last week)

Mr. Fredrick E. Shoemaker of Sterrett, passed away at the residence Friday afternoon. Funeral services Monday at 2 a.m. at Beulah Baptist Church, interment adjoining cemetery. Our sympathy to this family in their sorrow.

Mr. and Mrs. Wayne Gill, Mrs. Gardalee Gill visited Mr. and Mrs. Ben Green Sr. Sunday in Westover.

Mr. and Mrs. Harold Shoemaker of Jacksonville, Fla.; Mr. and Mrs. Earl Shoemaker of Pickstown, S. Dakota; Mr. and Mrs. Frank Edwards of Albany, Ga.; Mr. and Mrs. Cecil Edwards of Harpersville were here over the weekend, being called home because of the death of their father Mr. Shoemaker.

Will anyone who has any news for the Reporter please call me at 884-2866 and I will do my best to get our Sterrett news back in the Reporter.

FARM LOANS

If you need money to pay your debts — buy more land — buy tractor, farm tools — Refrigerators — Stoves — To improve your buildings — to build poultry houses

SEE A. S. MIREE, MANAGER

FEDERAL LAND BANK ASSOCIATION

618 North, 22nd Street, Birmingham, Alabama OR

Wales W. Wallace Jr.'s Office, Columbiana, Alabama

FARR'S AUTO PARTS

For Your Automobile or Truck Parts, See Us.

Wholesale and Retail

If We Don't Have It — WE WILL GET IT!

FARR'S AUTO PARTS

Formerly Farr's Service Station

COLUMBIANA, ALABAMA

Phone 694-9401

COVER IT WITH DODGES!!

MONACO—THE LIMITED EDITION DODGE FOR THE MAN WITH UNLIMITED TASTE

This once in a lifetime automobile is a beautiful blend of the best of everything. Not for everyone, this triumph of the automotive craft was designed for the few who refuse to settle for less than the best. Let your Dodge Boys show you Monaco and all the other exciting Dodges—the big ones for 1965!

THE DODGE BOYS

CALERA MOTOR CO. INC.

Main Street Calera, Alabama

Social and Personal Mention

MILDRED WHITE WALLACE, Society Editor

ST. VALENTINE'S DAY FEBRUARY 14

"Hearts and Flowers" plus colorful heart-shaped boxes of candy, displayed in the drug stores, are taking over the popular interest story this week as St. Valentine's Day is remembered and those all important "three little words" are said to that "certain somebody" — Just take this tip from me and don't forget to remember! Shoot-em-straight Cupid with his little bow and arrow is on the prowl up and down Main and when we visited the drug stores today, we saw several attractive packages already appropriately wrapped and properly labeled.

VALENTINE BANQUET BAPTIST CHURCH

A Valentine Banquet catering to folk 13-24 years old will be held Saturday night beginning at 7:00 o'clock in the Baptist Church. Eddie Freeman from Auburn University will be guest speaker. For reservations see Rick McDow or Dell Edmondson.

CHAMBER MUSIC SERIES AT AC FEBRUARY 14

Six leading members of the Birmingham Symphony Orchestra will be presented in concert at Alabama College on Sunday afternoon, Feb. 14, appearing in the third event of the 1964-65 Chamber of Music Series at the liberal arts college.

Members of the performing ensemble are Elizabeth French and Mildred McClellan, violin; Robert Behrendt and Louise Noble, Viola; Ann Hale, flute; and Charles Moss, cello.

Concert time 4 o'clock P.M. in Calkins Auditorium on the Montevallo campus.

BILLINGSLEY'S NEW BEAUTY SALON

We had the privilege of visiting Billingsley's New Beauty Salon last Friday. This new and modern Beauty Shop is located in the recently completed Bristow Building and features new equipment and new furnishings which blend beautifully with the green and gold decorative motif. The building is a spacious one and there is plenty of graveled parking space.

Mrs. Billingsley is well and favorably known in this section of the county having successfully owned and operated a Beauty Shop in Columbiana for the past 19 years. Her many friends and patrons wish for her and her coworkers, Bonnie Bayard and Ovie M. Henderson continued success in their new location.

FUTURE COLLEGIANS VISIT ALABAMA COLLEGE

With their senior year more than half over, eighteen members of the graduating class at Siluria's Thompson High School looked to the future and higher education during a recent visit to Alabama College. Their visit to the liberal arts college at Montevallo included a tour of the campus and buildings, inspection of classroom and laboratory facilities, informal sessions with faculty and administrative officials, and lunch in the college cafeteria. Seniors making the trip were: senior class sponsor Mrs. Melton Thornton, Sandra Coswell, Elaine Stubbs, Alice Morton, Marcia Harper, Joy Kent, Joe Sringer, Patsy Lee, Chris Street, Jean Minor, Mike Campbell, Sandra Lovelady, Ronnie Crumpton, Greg Allen, Tommy Thompson, Jerry Brantly, Terry Kinster, Horace Waugh, and Carl Stapleton.

CENTRALA GARDEN CLUB MEETING

Pot plants took the spot light at the February meeting of the Centrala Garden Club in Montevallo. A wide variety of plants were assembled; for each member brought one to be exchanged at roll call and the guest speaker, Mrs. E. R. Davis, had two stands full of gorgeous African Violets on display. The subject of the program was "African Violets." Mrs. Davis gave interesting facts about their history and helpful hints for the care and cultivation.

During the business session committees were named to work on a flower show scheduled for May. Mrs. J. T. Killian is the over all chairman. The horticulture report given by Mrs. Phillip Lacey points to a busy month for gardeners. The meeting opened with a devotional by Mrs. W. H. Trumbauer and closed with The Garden Prayer read by Mrs. G. N. Lagrone.

The Club met in the home of Miss Sue Dawson with Mrs. J. L. Meyer co-hostess. Delicious refreshments were served to eighteen members and two guests.

(Club Reporter)

THANKS!

Thanks for the gratifying number of new and renewal subscriptions to the Reporter which we have received during the past month. The Reporter has been serving Shelby County since 1923—42 years! Your loyalty and patronage has made this fact possible. This weekly newspaper is one of the oldest in the State—Luther Fowler, former Editor and Publisher, brought the paper to Columbiana from Talladega where it was established in 1843, and his editorial policy and executive ability is largely responsible for its successful journey in Shelby County since 1923. The writer has been associated with this newspaper since 1948.

(Hope this answers your question satisfactorily.)

Miss Hodgens Plans February Wedding

MISS ELIZABETH LOUISE HODGENS

Mr. and Mrs. Cecil Leon Hodgens of Chelsea, announce the engagement of their daughter Elizabeth Louise Hodgens to James Beal Sapp, who is the son of Mr. and Mrs. Teddy R. Sapp of Pleasant Grove. Grandparents of the bride-elect are the late Reverend and Mrs. J. E. Hodgens of Chelsea and Mr. M. C. Maxwell and the late Mrs. Maxwell of Siluria. Groom-elect is the grandson of Mr. H. P. Tolmar and the late Mrs. Tolmar and the late Mr. and Mrs. John Beal Sapp. Bride-elect attended business school and is employed in Birmingham. The groom-elect will graduate in June from the University of Alabama in the school of Chemistry. He also attended Birmingham Southern College and his fraternity is Lambda Chi Alpha.

The wedding will be February 27. They will reside in Birmingham.

FEB. ANNIVERSARIES

Feb. 11 marks a birthday for Carol Horn and Jimmy Parker. Abraham Lincoln was born on Feb. 12, 1809; and the date, Feb. 12 — also marks a birthday for J. I. Harrison Jr., Cindy Wallace and Dollie Wilkerson. Feb. 13 may be unlucky for some folk—but on this date—you may say "Happy Birthday" to Willie Baker, Christine Merrell, Marie Minor and "Sonny" Jones. Feb. 14 is St. Valentine's Day — It is also birthday-time for James Timothy Falkner, Alan Hume, Jimmy Jones, Raymond Patterson, Robert Schofield, Spin Spires, Alice Vick and Phillip S. Walton. Feb. 15—means candles on a birthday cake for: Jane Jones, Linda Jones, Roger Perry and Lela Jane Scott. Feb. 16—will be "candle-puffin'-time" for Connie Faye Benson, Camille Turner, Ross Walker and Leslie Stricklin. Feb. 17 — Congratulations and best wishes for a happy wedding anniversary to: Mr. and Mrs. Rux Carter; and a joyous birthday to: Rosemary Cosper, S. L. Crowson and William Hughes.

Many happy returns of the day to each celebrant.

CAMELLIA SHOW

The 13th annual Camellia Show co-sponsored by the Men's Camellia Society of Birmingham and Bessemer and the Birmingham Area Chamber of Commerce, will be staged in the Municipal Auditorium in the Magic City on Feb. 13 and 14th. This gala affair always attracts a large crowd of flower lovers from this area.

Mr. and Mrs. Leon Kidd of Birmingham were luncheon guest of Mr. and Mrs. Lawrence Elliott last Monday.

NEW ARRIVALS

TERRIE JEAN JACKSON

Mr. and Mrs. Gene Jackson of Columbiana announce the arrival of a daughter, who was born in Shelby Memorial Hospital on February 6, whom they have named Terrie Jean Jackson.

The Jacksons reside in Phillips Circle.

BRUCE WILSON GLENN

Mr. and Mrs. W. R. Glenn are receiving congratulations from their friends in Columbiana this week as they learn of the arrival of a son who was born February 5, 1965 in Shelby Memorial Hospital. The name of Columbiana's new citizen is Bruce Wilson Glenn.

JEFFREY ALLAN JONES

Mr. and Mrs. John Jones announce the arrival of a son born in Shelby Memorial Hospital Saturday afternoon at 6:10 o'clock February 6, 1965. The name of the newly arrived manskin is Jeffrey Allan Jones. Congratulations!

Miss Jeanine Hurt of the University of Alabama is the guest of Mr. and Mrs. Ross Bob Mullins.

Mr. and Mrs. Don McDaniel (Jane Moon) and their recently arrived son, William Dee McDaniel were week end guest of her parents, Mr. and Mrs. Henry Moon.

Good Morning

By Milton Bird

MEMORY LANE

In a pasture, that ran all the way from Uncle John Roberson's house to the Leonard Hotel, two milk cows nibbled at the grass Only their lips moved; and their tails, swishing back and forth, that scattered flies in little swarms. As Uncle John passed, on his way to town, they raised their heads, watching him for a moment before going on with their nibbling. The flies made little clouds in the air, then settled down only their top parts showing above the hair.

"Give 'em the devil," Uncle John whispered, watching 'em. Then he hurried on, making his way to Henry Chapman's barber shop, and maybe to run into John Haynes. The day before he and John, an upstart democrat and a baptist, had got into a wrangle about politics, that had branched off into religion before Henry, closing early to go bird hunting, had put a stop to the fuss. He had slept with it all night, and had got up with it, and still, after three cups of coffee, the taste was still in his mouth.

Trudging along, picking with his cane as he went, he crossed over in front of the court house, past Bill Farley's drug store and Pete Christian's store on the corner, stopping to jaw with Max Lefkovits in front of The Leader.

"These upstart democrats," he fumed, "are getting a hankering to take over. He walked to the curb and let go a mouthful of tobacco juice. It splattered in the muddy street, making little waves in a puddle.

"Maybe they are," Max said. And when he started to go on, Uncle John interrupted: "It's a far piece from wanting t' getting. It sho is. Maybe that's what I'll tell John Haynes."

He let go another stream of juice and walked on, coming to Polk and Gordon's grocery. Inside Frank Fulton was making a hotdog. The odor of mustard floated out the door and settled in his nose. He started in, changed his mind and went on, past the post office and the bank, cutting across the street and balancing with his cane on the narrow planks to keep his feet dry.

On the other side Otis Sparks was pumping gas into a Model-T. It bounced around while he pumped, shaking and rattling, as if it was in a hurry to get on up the muddy street. Watching it, Uncle John's eyes danced. "She don't like to stand hitched," he laughed. "Ain't too much difference between it and a finicky mule."

At Henry's barber shop he turned in. The door squeaked shut behind him, making little grunting sounds. Henry was busy shaving John Johnson and didn't look up. Mr. Johnson had a beard like a curry-comb and a fellow had to take care lest the razor slip and take an ear off. In a row of chairs, all the way from the door to the shoeshine stand in back, men had settled down, their muddy feet stretched out in front of them. Uncle John spied John Haynes on the end, an empty seat between him and Eddie Leeper. He sat down and put his cane on the floor.

"I-gad, John", he said, his eyes flashing, "we'll just take up where we left off yesterday."

"I won't do it, Uncle John. I just won't do it. I can't argue politics or religion. I'm too high strung. All my folks are high strung."

Uncle John looked off, maybe he was thinking, and then he said, loud enough for everyone to hear: "Yep, you're high strung all right. I guess all of you are. Some of 'em were strung so high their feet didn't touch the ground."

Enthusiastic followers of the Shelby County Wildcats, Judge and Mrs. Conrad M. Fowler and Mr. and Mrs. Buck Falkner were numbered among guest who journeyed to Millport Saturday night to witness the game between the Wildcats and the Jr. Tide. This congenial group was joined in Millport by Kathryn and Jim Harrison, who recently moved to Huntsville; and Wayne and Rebecca Sims, all former residents of Columbiana. The Sims now reside in Winfield.

Horsemenship Club Elects President

Terry Cooper, Rt. 1, Helena, Alabama, newly elected President of the Shelby County 4-H Horse Club.

January 9, 1965, the 4-H Horsemanship Club of Shelby County met to be organized. Boys and girls, and horses and ponies all came enthusiastically to learn the art and skill of good horsemanship. From all over Shelby County, members between the ages of nine and eighteen arrived with shining blue, red, and silver horse-trailers.

The group, mounted, assembled in the riding ring behind Columbiana's Recreation Building, eagerly listening to the helpful riding tips given by Miss Sally Argo of "Pi-Jemba Arabian" Horse Ranch.

The meeting was adjourned into the Recreation Building and an interesting talk on "Care and Feeding of a Horse" was given by Mr. Joel Thompson.

The following members enrolled in the 4-H Horse Club; Terry Cooper, Frank Lester McEwen, Tisia Baker, Susan Kelly, Jane Joiner, Mike Hinds, Mike Smith James Marvin Rowe, III, Marilyn Rowe, Larry Cain, Adelle Simpson, Deetsie Spires, Cindy Bathurst, Lolly Seaman, Anthony Ray Gillen, Ben Smith, Kenny Curtis Ann McEwen, James Rodney Rasco, Tim Curtis, Sally Smith, Susan McEwen, Joel A. Cox, Jenice Seaman, Lynn W. Rabren Harold Walden, Jr., Lisa McLeroy, Joseph Edward Walden David Seaman, Kathy Franks, Mike Cox, Mary Gail Cox, Charles Wilder.

As a result of nominating and voting on officers, these were chosen:

President, Terry Cooper; Vice-President, Frank McEwen; Sec.-Treasurer, Tisia Baker; Reporter, Susan Kelly

After a film on the organization of a 4-H Horsemanship group the meeting was adjourned until February 6th.

Susan Kelly, Reporter

SPAGHETTI SUPPER

There will be a Spaghetti Supper at Valley Elementary School next Friday night, February 12, beginning at 6:30 o'clock. This event is sponsored by the Valley Elementary School P.T.A. Chapter.

Adult plates $1.00; Children's 50 cents.

Everyone is cordially invited to come.

Members of the First Baptist Church had the privilege of greeting Sandra and Janelle Hendon, of Tuscaloosa, last Sunday morning at the eleven o'clock hour of worship. They were the house guest of Mr. and Mrs. John Jones.

Friends of Mrs. Ada Bozeman will regret to learn that she will be admitted Thursday in Shelby Memorial for surgery.

Hallmark

Sweetheart of a Selection

Lend Cupid a helping hand Sunday, February 14, by making one easy stop now at our Hallmark Valentine Center. Here you'll find a sweetheart of a selection with Valentine greetings to suit every taste, penny Valentines for the youngsters, gift suggestions, gift wraps, party sets and home decorations...Everything for a "Happy Valentine's Day!" Enjoy convenient one-stop shopping today.

DAVIS DRUG CO.
Columbiana, Alabama

Valentine Gifts

WORLD FAMOUS VALENTINE
CANDY
NUNNALLY
Belle Camp
ALL BEAUTIFULLY BOXED
READY FOR GIVING

Name Brand
COSMETIC GIFT SETS
PERFUMES — COLOGNES
"THE BEST FOR HIM OR HER"

Valentine Cards
All Sizes — All Shapes
"THERE IS ONE FOR THAT SOMEONE"

Columbiana Drug Co.
COLUMBIANA, ALABAMA

Blankenship - Bishop Win School Honor

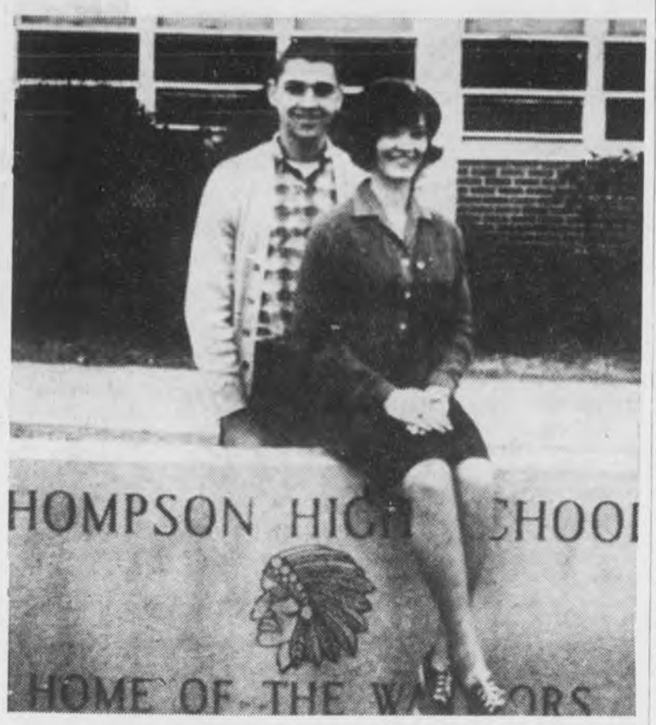

Mr. and Miss Thompson High School, chosen by popular vote of the student body are: Patricia Blankenship and David (Spud) Bishop.

1964 Active Year For Shelby County Soil Conservation

During this past year the district has:

Published quarterly newsletters for all cooperators.

Published weekly columns, several pictures, and several articles in county weekly papers.

Published and distributed an annual report, 750 copies.

Supplied copies of above material to Radio WBYE which uses it in morning farm news program.

Rented to Columbiana F.F.A. the district's coastal bermuda planter, which they used to plant 187 acres of C.B.

Rented above machine to cooperators to plant 30 additional acres.

Sent one or more supervisors to each area and state S.C.D. meeting.

Held twelve monthly meetings of supervisors with three or more present. State Conservationist O. C. Medlock attended the May meeting.

Submitted entrant-farmer for Governor's conservation award.

Met with County Board of Revenue and secured half-time secretary to keep district office and aid S.C.D. and S.C.S. in clerical work.

Subscribed to Conservation Magazine for each supervisor.

Subscribed to each county paper to cement relations.

Distributed 40 kits purchased for ministers to use in preparing Soil Stewardship Week sermons.

Promoted Districts' Week in publicity.

Assisted Columbiana F.F.A. in preparation of first-prize winning State Fair exhibit on conservation theme.

Paid district's dues to both state and national associations.

Invited wives of supervisors and S.C.S. technicians to join in Christmas dinner meeting.

Maintained District Arrowleaf Clover seed patch, and increased size for 1965 spring.

Sold 10 tub sype trash guards in joint project with F.F.A. (for ponds).

Stocked and distributed 18 gallnos of tree killing herbicide and rented 2 injectors to cooperators needing this type practice applied.

Promoted, with the financial assistance of county businessmen, the Annual Meeting of the Shelby County S.C.D., when 150 cooperators met in a deluge of rain to hear able Editor Harold Benford of the "Progressive Farmer" in the M. B. Bates recreational area on their 236 acre conservation planned farm.

BASKETBALL TOUR

The Shelby County High Wildcats went on a weekend basketball tour to North Alabama. On Friday night they coasted home over the Guin Red Raiders 73-48. Conrad Fowler with 29 points, Larry Brasher 20, and Huey Burnett 10 were the leaders of the visitors' attack.

On Saturday the Shelby team traveled to Millport where they defeated the Millport Jr. Tide 72-32 with Larry Brasher high scorer with 16 and Conrad Fowler 14.

Number Of Eligible Pensioners Rises

During the past two years—between December 1962 and December 1964—the number of cases receiving aid through the Department of Pensions and Security rose by more than 6,000, even though there was a drop of over 3,000 cases in thenumber receiving aid to dependent children, according to Gov. George C. Wallace.

Each case in ADC represents 4.25 people, so the reduction in eligible recipients was more than 13,000.

The largest increases were nearly 7,400 in old age pensioners and 1,875 in the number receiving aid to the permanently and totally disabled, the Governor said.

He said the availability of medical services for pensioners, the increasing aged population, and the fact that old people live longer contributed to the higher number of pensioners. Their average age is about 75.

The Governor also reported that policies adopted during the year relating to support of children by parent-substitutes were responsible for most of the drop in aid to dependent children cases. He said that strong efforts were continuing to get these families on their feet.

Total cases aided in December 1964 numbered 149,210 of which 111,187 were old age pensioners, the Governor said.

Poisons In Home

From: The Rural Health Council of Alabama

You've heard warnings many times about keeping poisons and drugs away from children. And you've probably taken steps to do just that. But have you checked recently?

Bottles and cans of dangerous substances have a way of showing up in odd places from time to time. You may take a container of insect poison out of a cabinet, for example, and then forget to put it back.

If you haven't made a poison check of your home recently, why not make one today?

Move any drug well out of the reach of small children. Put all cleaning agents, bleaches, detergents, moth balls, matches, ink, dog pills, paint, varnish and cosmetics into a cabinet that can be locked or place where small children cannot reach.

If a child does consume a poisonous substance, call a doctor at once.

Prominent Scientist To Lecture At AC

Dr. James V. Quagliano, nationally prominent scientist on the Florida State University faculty, is scheduled to present a two-day series of lectures to chemistry students at Alabama College this week.

The noted chemist's visit to AC, scheduled for Thursday and Friday, Feb. 11-12, is part of the nationwide Visiting Scientist program sponsored by the American Chemical Society.

Quagliano is slated to lecture regular and special classes at the liberal arts college, dealing particularly with his research field of coordination compounds and complexes.

A native of New York City, Quagliano received his BS degree from Brooklyn Polytechnic Institute and his MS and Ph.D degrees from the University of Illinois. He has held faculty appointments at Villanova College, Universities of Illinois and Maryland, and at Notre Dame University. During the World War II year of 1944 he served with the U.S. Office of Scientific Research and Development.

He joined the FSU faculty in 1958 where he presently holds the position of professor of chemistry.

Quagliano is active in a number of professional organizations and honor fraternities, and has held positions of leadership in many local, regional and national education and scientific commissions.

His research and studies have been in the general field of coordination compounds, particularly in inorganic complexes, reduction potentials of inorganic coordination complexes.

The sponsoring organization, oldest society of its kind in America, is also the largest professional science organization in the world. Its membership includes more than 100,000 scientists.

More than 2,000 American doctors are now overseas bringing American medicine to the peoples of three continents, reports the American Medical Association. It adds that under ordinary conditions, a U. S. doctor serving a voluntary medical mission in Asia, Africa or Latin America may work harder than he ever worked before. He may keep an 18-hour day. He may have to scrape for medical supplies to treat diseases unknown in the United States. And he probably earns very little money. But, for a growing number of American physicians, the urge to serve in developing nations is apparently stronger than the hardships encountered in serving.

Registration Closed For Women For 1965 At Auburn University

Because of limited dormitory facilities, Auburn University cannot consider applications from women students that were received after Dec. 31, 1964, for the 1965 summer and fall quarters, President Ralph B. Draughon announced today. A record number of applications from women were received during the months of October, November and December, he stated.

President Draughon also stated that he plans to ask the University's Board of Trustees for authority to construct four additional dormitories for women as quickly as possible. The new dormitories would provide housing for 440 additional co-eds and are planned as a part of South Women's Dormitory complex. Three dormitories housing 330 students are now under construction in this complex and will be completed in time for the fall quarter, 1965.

Residents of Alabama and daughters of alumni who met the University's admissions requirements have been given priority among the freshman women applicants needing dormitory space. Not all of those who are academically eligible and who applied prior to Dec. 31 can be accepted, Dr. Draughon added. This year's record number of applications from eligible women students has brought about the earliest cut-off date in Auburn's history, he pointed out.

Women students who commute or whose home is in Auburn can still apply for admission. Housing is available for admissable women studnts who wish to enroll for the summer quarter only.

Auburn University this fall will operate 21 dormitories for women with a capacity of approximately 2000. The University requires all women students to reside in dormitories under supervision unless they commute or their home is in Auburn.

Fiber glass drapery fabric now comes in an early American handcrafted look. Authentic vegetable dye colors have been duplicated for the new fabrics and weaves simulate hopsacking, fish net and open stripes.

Telephones For Alabama

ALL SET — Millions and millions of polythelene telephone housings will be made this year at Western Electric plants to supply Bell System customers with additional telephones. In Alabama alone, it is estimated by Southern Bell officials that the number of telephones will increase by some 52,500 in 1965.

Dine At The
DAIRY BAR
DRIVE IN
COLUMBIANA, ALA.

DINE WITH US AND SEE WHY
SO MANY OTHERS DO!

OPEN 5:00 A. M.

DAIRY BAR DRIVE IN
"Where Courtesy and Quality Exceed Price"

SEA FOOD
STEAKS
REGULAR DINNERS
BREAKFAST
(With Hot Biscuits)

"How much is that Dart in the window...?"

"I just have to give up chasing Dodge Darts... too tiring. For a change, I'd rather ride in one.

"Like that Dart GT... with all-vinyl bucket seats, padded dash, carpeting... the works. It's so sporty I'm sure she'll notice it.

"But I'm not taking any chances."

Don't you take chances either... get a sure thing. Get a Dart.

Dart, the family-size compact. 111 inch wheelbase. Sound big? It is. Big, roomy and comfortable. More trunk space, too. Your choice of economical Sixes or quick V8's. And there's a little compact price in the rear window of every one.

'65 Dodge Dart DODGE DIVISION CHRYSLER MOTORS CORPORATION

CALERA MOTOR CO., INC.
Main Street Calera, Alabama

WATCH "THE BOB HOPE SHOW," NBC-TV. CHECK YOUR LOCAL LISTING.

ATTENTION TAXPAYER
Earl Niven Bookkeeping Service
Open Until 7:30 P.M.
For Your Convenience
INCOME TAX SERVICE
New Building Next To Dairy Queen In Columbiana

COLUMBIANA AUTO PARTS
Complete Line Automotive Parts
WHOLESALE & RETAIL
Our Prices Are Right
DOOR PRIZES
GRAND OPENING SPECIALS
Screw Driver Set
Tool Steel U.S.A.
69c EACH
Dupont 2 For 1
Polish & Cleaner
PINT CAN 25c
Limit 2 To A Customer
Phone 694-7190

A WORLD OF Beauty AWAITS YOU HERE!
BILLINGSLEY'S BEAUTY SHOP
COLUMBIANA
(Near Dairy Queen)
Register Now For Free Prizes!

1ST PRIZE
PERMANENT
2ND PRIZE
HOT OIL SHAMPOO
3RD PRIZE
SHAMPOO & SET
4TH PRIZE
HAIR CUT

All Work By Trained And Experienced Beauticians

Drop By This Week And Register
Drawing February 20

Report from Washington

BY

Fifth District Congressman

ARMISTEAD SELDEN

The potentially dangerous racial situation in Alabama was further aggravated last week when it was announced that a group of self-appointed investigators, members of the House of Representatives, would go to Selma. Needless to say, this group was not authorized by the Congress to make a trip to Selma, nor did they represent in any way an investigative committee of the Congress.

Immediately following the announcement of their proposed trip by these self-appointed one-day investigators, and in response to requests from several leading citizens of Selma, I introduced a resolution authorizing the appointment of a bipartisan joint congressional committee to conduct an honest and impartial investigation of events that have taken place in Selma. In announcing the introduction of this resolution in a speech on the floor of the House, I warned that no helpful purpose could be served by self-appointed congressional groups traveling to Selma and thereby aggravating existing tensions in an already volatile community situation.

I expect to continue my efforts this week to secure the approval of a bipartisan committee of Congress to make an impartial inquiry into whether or not the lawful authorities in Alabama are being thwarted and unduly interfered with by outside persons and influence in the impartial enforcement of local, state, and federal laws. I am convinced that such an injury will bring out facts favorable to Selma and Alabama that have not to date been reported by the national news media.

Certainly a report from a duly constituted bipartisan committee of the House and Senate is preferable to the biased and unauthorized reports that are presently being issued by some members of Congress who visited Selma last Friday.

Prayer Breakfast

In 1953, during the first Eisenhower Administration, the first Presidential Prayer Breakfast was held. The interest and enthusiasm this meeting generated led to its becoming an annual event here in the nation's capital. These breakfasts bring together government and religious leaders and church laymen for a spiritual message as well as prayers for the proper guidance of our government.

The 13th Annual Presidential Prayer Breakfast was held last week, with the President, the Vice President, members of the cabinet, state governors, members of Congress, and church leaders in attendance. The meeting was presided over by Senator Frank Carlson of Kansas.

Representatives Horace Kornegay and Senator Everett Jordan, leaders of the House and Senate prayer groups, read passages from the Bible, and an inspiring message was heard from General Harold K. Johnson, Army Chief of Staff. General Johnson told of how his belief in God sustained him while he was held prisoner of war by the Japanese during World War II.

President Johnson, in a brief statement to those attending the breakfast, re-emphasized the loneliness of persons of great responsibility, and he recalled that Benjamin Franklin had urged that the early leaders of our nation seek divine assistance in meeting the mighty tasks of government. The President closed his remarks with a passage from the Bible, stressing the need and importance of prayer.

Smokey Says:

Careful campers bat 1000%

100 Years Ago

CENTRAL ALABAMA PREPARES FOR INVASION

One hundred years ago this week, Brig. General Daniel W. Adams, commanding the Confederate District of Central Alabama, received orders from the Headquarters of the Department of Alabama, Mississippi and East Louisiana, concerning preparations to be made in view of an expected invasion of Federal forces.

"In the event of an advance in force," Adams' orders read, "you should make such dispositions as in falling back will cover both Montgomery and Selma; especially the latter point, which is the most important in your district."

The anticipated attack was expected to come from Federal forces under Maj. General George H. Thomas in the Tennessee area. Adams was advised, however, that Thomas would probably be dependent upon cavalry, his infantry having been moved from Tennessee to the eastern front. "If any raid is made, therefore," Adams was told, "it will only be with cavalry, which should they succeed in penetrating as far as Selma, you ought to be able to manage with your rangers behind breast-works and your cavalry outside."

At approximately the same time as Adams received these orders, General U.S. Grant wrote to Thomas, "General Canby is preparing a movement from Mobile Bay against Mobile and the interior of Alabama . . . Canby's movement will attract all the attention of the enemy and leave an advance from your standpoint easy."

CATFISH "FARMING" MEANS MORE PROFIT

Last year a "catfish demand explosion" by restaurants increased the market for channel catfish. This demand is likely to further expand in 1965. So many Alabama pond owners are considering catfish "farming."

Earl F. Kennamer, Extension fish and wildlife specialist, says that dressed catfish yields run about 1,000 to 1,250 pounds per pond acre and give the owner a net income of $100 to $250 per acre annually.

Kennamer is telling Alabama pond owners interested in growing catfish for the commercial market to stock ponds with 2,000 to 3,000 catfish fingerlings per acre in February and March.

The Auburn University specialist says those pond owners displeased with their pond's production of bass and bluegills could profitably rework these ponds and stock them with catfish and fingerlings.

Get more information on catfish farming from your local county agent.

Farmers and ranchers are building more and more farm ponds for water supply, erosion control, fishing, fire prevention, and recreation, reports the U.S. Department of Agriculture.

OBITUARIES

EASON K. WOOD

Funeral services for Eason Kavanaugh Wood, 60, of 5-M Northwood, Northport, Alabama, were held on Wednesday, January 20 at 2 p.m. at the Calvary Baptist Church in Tuscaloosa. The Rev. Bobby Allen and Dr. Allen R. Watson officiated.

Mr. Wood died Monday afternoon at Druid City Hospital in Tuscaloosa.

Survivors include his wife, Helen Fife Wood; a son, Dr. E. K. Wood, Jr., Tuscaloosa; a daughter, Mrs. Joann Cotter of Montevallo; his mother, Mrs. Hanie Wood of Calera; two sisters, Mrs. Luoila Denham of Calera and Mrs. Launa Conway of Birmingham, and five grandsons.

Pallbearers were Carl Ellis, J. T. Story, W. C. Tidmore, Rembert Davis, J. B. Denham Jr. and Dwight Conway.

Honorary pallbearers were Al Burroughs, Boyd Gentry, Vade West, Barney Camp, Herman Pinion, Sr., Manley Fields, Truman Gray, James F. McKinley, M. H. Brewer, I. B. Cabiniss, Guy Wilson, Bob Milsap, Cecil Cowan, Sam Massey, Wilson Belew, Cecil Allen, Arthur Knowles, Bodie Jones, Archie Sherrill, deacons and members of the choir of Northwood Hills Baptist Church and employees of J. C. Curry and Co.

Burial was in Tuscaloosa Memorial Park with Spigener-Brown Service in charge of arrangements.

LUTHER HENRY KIMBRELL

Luther Henry Kimbrell, 82, of Calera, passed away Jan. 26, in the Chilton County Hospital. He was a retired railroad worker.

Funeral services were held Jan. 28th at the Rock Springs Baptist Church at 11 o'clock a.m., interment in the Old Rock Springs Cemetery. Rev. Statley Thomas officiated.

He is survived by 1 daughter, Mrs. Beatrice Brackin, Birmingham; 2 sons, Atkins and Otis Kimbrell of Calera; 4 grandsons, George Kimbrell, South Calera; Arthur Brackin III, Birmingham, Kenneth Brackin, Birmingham, and Clarence Glover, Birmingham; 9 granddaughters, Patsy and Peggy Kimbrell, Calera, Agethia Campbell, Helena, Julia Smith, Tallahassee, Fla., Rebecca Roman, Calera, Brenda Barnett, Calera, Esther Blackmon, Calera, Mona Mortensen, Renton, Washington and Pearline Kimbrell, Michigan.

Pallbearers were Harve, James and John Blair, Bobby Roman, Arthur Brackin III, and Bruce Barnett. Hoffman Brown Service Funeral Home, Montevallo, in charge.

Sixty-six per cent of all illegal "moonshine" traffic in Alabama is in "dry" counties.

JAMES M. NORRIS

Funeral services for James M. Norris, 87, of Calera were held January 27th from the family residence. Interment in Salem Cemetery.

Mr. Olen Wamack and Rev. Glenn Gring officiated.

Mr. Norris passed away January 25th at the residence after a long illness.

Survived by the wife, Mrs. Elsie Norris, Calera; 1 daughter, Mrs. R. A. Hall of Indianapolis, Ind.; 1 step-son, N. C. Carter of Port Neeches, Texas.

Pallbearers were George Holcombe, Carl McMillian, D. L. Massey, J. H. Johnson, N. K. Blankenship and J. B. Scoggins.

Hoffman Brown Service Funeral Home, Montevallo, ni charge.

MRS. AGNES CUMMINGS

Funeral services for Mrs. Agnes Jane Cummings of Marvel were held at 2 p.m. Sunday January 31st at Pea Ridge Assembly of God Church, Rev. Arthur Barber and Rev. Wood officiating.

Mrs. Cummings, 63, passed away January 27th while visiting a son, James D. Cummings, stationed with the U. S. Air Force, Abilene, Texas. Burial was in the Antioch Cemetery.

Surviving in addition to the son are one daughter, Mrs. Mildred Hayes, Adamsville; another son, Ronald W. Cummings, Hawaii; 4 sisters, Mrs. Sara Pitts, Marvel; Mrs. Mildred Lawley, Marvel Rt. 1; Mrs. Ethel Moore, Chicago, and Mrs. Frances May, San Jose, Calif.; 3 brothers, J. W. and R. P. Fletcher, Marvel Rt. 1., and E. F. Fletcher of Brierfield; 7 grandchildren

Pallbearers were Joe and Ed Pickett, Cecil and Sonny Thompson, Bruce Phillips and Jim Gentry. Hoffman Brown Service Funeral home, Montevallo, in charge.

WILLIAM PIERCE BIRCHFIELD

William Pierce Birchfield, 52, of Mayberry (near Montevallo) passed away Jan. 25 at Shelby Memorial Hospital. Funeral services were held Wednesday, Jan. 27th at 2 p.m. from Mayberry Baptist Church, interment in Shelby Memorial Gardens, Rev. Leroy Anthony officiating.

Survived by his wife; 2 daughters, Klarien B. Holsombeck, and Anne B. Rochester, both of Montevallo; 1 son, William Pierce Birchfield Jr., of Shreveport, La.; 2 grandchildren, 4 brothers, L. D. and John T. Birchfield, both of Montevallo; Lewis and James Birchfield, both of Wadley; 2 sisters, Mrs. Carey Walker and Mrs. Erma Lowe, both of Lanett.

Pallbearers were Harold, Tony and Jesse Birchfield, Milton and Vickey Terrell and Lavoy Walker. Hoffman Brown Service Funeral Home, Montevallo, in charge.

MRS. EVIE POSEY

Mrs. Evie Posey, 52, Hawthorne, Fla., passed away Wednesday, January 27th at Alachua General Hospital after a long illness.

She was a native of Calera, and had lived in Hawthorne 15 years. She was a former employee of the Pepper Printing Co., and a member of the Hawthorne Baptist Church.

Surviving are her husband, Robert J. Posey, Hawthorne; 2 daughters, Mrs. Helen Bunge, O'Fallan, Ill., and Mrs. Hazel Martin, Key West, Fla.; mother, Mrs. W. C. Gray, Calera; 3 sisters Mrs. Lois Anderson, Mrs. Gladys Cost, and Mrs. Emily Robinson, all of Calera; 5 brothers, Curtis, C. T. and Marion L. Cannady of Gainsville, Fla., J. W. Cannady, of Ocala, Fla., and H. P. Cannady, Calera.

Funeral services were held Saturday, January 30th at Hawthorne Baptist Church at 2:00 p.m., Rev. Presley Pendergrass and Rev. Richard Barber officiating. Burial was in the adjoining cemetery.

FAIR ROTENBERRY

Fair Rotenberry, 71, of Montevallo passed away January 31st at Shelby Memorial Hospital. Graveside services and interment were held Monday, Feb. 1st at 3 p.m. at the Montevallo Cemetery. Rev. Richard G. Crowe officiated.

Survived by the wife, Mrs. Fay Rotenberry, 1 daughter, Mrs. E. L. Russell, Childersburg; 1 son, W. R. Rotenberry, Montevallo; 2 brothers, Odren Rotenberry, Tuscaloosa and Howard Rotenberry, Six Mile; 2 sisters, Miss Ethel Rotenberry, Six Mile, Mrs. Mable Walters, Dallas, Texas; 3 grandchildren.

Pallbearers were Victor Scott, Ernest Lovelady, Francis Grady Denson Elliott, Ben Rayborn, and Clement Hyde.

Honorary pallbearers, Floyd Miles, Dewey Graham, C. G. Wallace, Brooks Wooley and Red Mahan. Hoffman Brown Service Funeral Home, Montevallo, in charge.

HENRY SELLERS

Funeral for Henry Ed Sellers of Montevallo was held Monday, Feb. 1, 1965 at Wilton Baptist Church.

Mr. Sellers died Wednesday. He was 66. Burial was in Montevallo Cemetery, Hoffman Brown-Service directing.

A native of Jefferson County, Mr. Sellers had lived in Montevallo for a number of years.

Surviving are his wife, Mrs. Alice G. Sellers; four sons, Joseph E. Sellers, Helena; J. S. Sellers, St. Louis, Mo.; John E. Sellers, U. S. Navy; William Lewis Sellers, Valpariso, Ind.; Brunicon and Mrs. Ruth Elizabeth Ludington, both of Valparaiso; three brothers C. D. Sellers, and C. E. Sellers, both of Birmingham, Jesse Sellers, Brookwood; and 15 grandchildren.

MRS. ANNIE LAW

Funeral services for Mrs. Annie Ruth Law, 68, of Clanton, formerly of Dry Valley, were held Wednesday, Jan. 20th at the Enon Baptist Church at 2 p.m., burial in the church cemetery. Rev. L. L. Tryon, Rev. Kirk Lucas and Rev. William Broome officiated. Mrs. Law passed away Jan. 18th in the Chilton County Hospital after two weeks illness.

Survived by 1 son, James Lloyd Law; 1 granddaughter, Barbara Law, Clanton; 1 brother, Lane Key, Dry Valley; 2 sisters, Mrs. T. R. Lucas, Calera Rt. 1, and Mrs. E. R. Lucas Sr., Dry Valley; 1 step daughter, Mrs. Mary Emily Henderson, Elmore; 2 step-sons, Doris Law, Atlanta and Max Law Houston, Texas.

Pallbearers were Bobby Day, E. R. Lucas Jr., Louis Lucas, T. J. Waldrop, Winston Cofer, and Berry Wood. Martin Funeral Home, Clanton, directing.

LUTHER L. WASHINGTON

Funeral services for Luther L. Washington, of Calera were held Friday, Feb. 5th from the Rock Springs Baptist Church, burial in the New Rock Springs Cemetery. Rev. Oscar Hall, Rev. L. E. Watts and Rev. Payne officiated.

Mr. Washington passed away Feb. 3rd at Shelby Memorial Hospital after a long illness. He operated Luke's Barbecue for several years, and was a carrier for the Birmingham News for 4 years.

Survivors are the wife, Mrs. Thelma Washington; parents, Mr and Mrs. L. H. Washington, Calera; 2 brothers, H. W. Washington of Birmingham, and Fred Washington of Calera.

Bolton-Walton Funeral Home in charge.

Pallbearers were Sid Bird, Roy Downs, Jack Ozley, Roy Lane, Vernon Searcy, and Rev. Eugene Ray.

MRS. A. P. LONGSHORE

Funeral services were conducted Sunday afternoon at 2:30 o'clock for Mrs. A. P. Longshore, Jr., from Shades Mountain Baptist Church, Dr. Carl Giers, officiating. Mr. and Mrs. Longshore are former residents of Columbiana. She was a native of Paris, France and during their residence in Columbiana made many friends who will regret to learn of her death.

Mrs. Longshore died in a Birmingham Hospital Feb. 5, following injuries sustained in an automobile accident.

She is survived by her husband, A. P. Longshore Jr.; two sons, Leslie R. Longshore and John Longshore of Birmingham; 3 double first cousins Madame Paul Berthand, of St. Nazaire, France, Madame Jean Guion and Paul Rousseau of Paris, France; 2 cousins, Dr. Jean Martin and Dr. Louis Martin of Paris, France.

Interment in Elmwood Cemetery.

CARD OF THANKS

I wish to thank every one for their kindness and sympathy in the long illness and death of my husband. Especially friends of Brentwood Hills, Calera Housing project, and South Calera for their beautiful flowers and donaitons, to Rev. Oscar Hall, Rev. L. E. Watts, Dr. Mitchell and the nurses at Shelby Memorial Hospital.

Mrs. Luke Washington

Milk production for 1964 is expected to be about one billion pounds over 1963 production when the final figures are tabulated. The 1965 production level is expected to stay the same.

CALERA

CALL 668-7941

COLLECT 668-2321

MUFFLERS AND PIPES HEADQUARTERS

SEE US FOR ALL YOUR AUTO PARTS NEEDS
BIG SAVINGS ON ALL QUALITY LINES

CALERA AUTO PARTS

Phone 668-2557

Home Owned — Home Operated

Located ½ Block West of City Hall — Calera, Alabama

J. H. Craig, Owner

SUBSCRIBE TO

The Shelby County Reporter

Let Us Serve You

Just Clip This Coupon And Mail Or Bring With Check To

Shelby County Reporter

COLUMBIANA, ALABAMA

County 3.12, Out of County in State 3.64, Out of State 4.16

NAME .....

ADDRESS .....

FOR - - - - SUBSCRIPTION

NEW ( ) RENEWAL ( )

Get a snappin' good deal on a snappy '65 Plymouth now!

Belvedere The big one in the intermediate class.

Fury The biggest, plushest Plymouth ever.

Barracuda The fast-moving fastback that seats five.

Valiant The compact that hasn't forgotten why you buy a compact.

Here's how Plymouth's 5-year/50,000-mile engine and drive train warranty protects you: Chrysler Corporation confidently warrants all of the following vital parts of its 1965 cars for 5 years or 50,000 miles, whichever comes first, during which time any such parts that prove defective in material and workmanship will be replaced or repaired at a Chrysler Motors Corporation Authorized Dealer's place of business without charge for such parts or labor: engine block, head and internal parts, intake manifold, water pump, transmission case and internal parts (excepting manual clutch), torque converter, drive shaft, universal joints, rear axle and differential and rear wheel bearings. Required maintenance: The following maintenance services are required under the warranty—change engine oil every 3 months or 4,000 miles, whichever comes first; replace oil filter every second oil change; clean carburetor air filter every 6 months and replace it every 2 years; and every 6 months furnish evidence of this required service to a Chrysler Motors Corporation Authorized Dealer and request him to certify receipt of such evidence and your car's mileage. Simple enough for such important protection.

See your "Dealin' Man" at Plymouthland!

AUTHORIZED PLYMOUTH DEALERS CHRYSLER MOTORS CORPORATION

CALERA MOTOR CO., INC. — Main Street, Calera, Alabama

100 EXTRA

With This Coupon and Purchase Of $7.50 OR MORE Limit One Per Family

Western Super Markets - Expires Sat., Feb. 13

Clip This Coupon And Those Below For Plus Value

WESTERN SUPER MARKETS

WHERE EVERY CUSTOMER IS IMPORTANT

IN THE NEW ALABASTER SHOPPING CENTER Alabaster, Ala.

WE RESERVE THE RIGHT TO LIMIT QUANTITIES NONE SOLD TO RETAIL DEALERS

COUPONS IN THIS AD WORTH

FREE 875 S & H GREEN STAMPS

Fresh A Grade Medium EGGS 3 doz 99c

DELICIOUS HAMS lb 35c

SHANK END Center Cut HAM ROAST lb 79c

FRESH STANDARD GULF Oysters Pint 89c

FRESH LEAN GROUND CHUCK lb 59c

HEAVY WESTERN BEEF ROUND STEAK Lb. 79c

DELICIOUS BRAND SLICED BACON Lb. Pkg. 55c

HEAVY WESTERN BEEF Boneless Chuck ROAST lb 65c

FRESH DRESSED WHOLE FRYERS lb 27c

FRESH LEAN SLICED QUARTERED Pork Loin lb 55c

FRESH CUT UP Fryers Tray Pack lb 31c

JAZZ Horse & Cattle Feed 100 Lb. $3.49

CIGARETTS REGULAR SIZE CARTONS 2.75 KING SIZE CARTONS 2.85

STOKELY'S FROZEN Spinach 10 oz. Pkg. 10c

FLAT CANS EMPRESS SLICED - CRUSHED Pineapple 10c

Fresh Dressed Stewing CHICKENS 2½ to 3lb lb 19c

Heavy Western Beef Chuck Roast BLADE CUT lb 39c

50 EXTRA

With This Coupon and Purchase of 27 OZ. KLEAR FLOOR WAX

Western Super Markets - Expires Sat., Feb. 13

50 EXTRA

With This Coupon and Purchase of 3 — 1 Lb. Ctn. ALLSWEET OLEO

Western Super Markets - Expires Sat., Feb. 13

100 FREE S&H GREEN STAMPS

With This Coupon and Purchase of 3 LB. CAN SWIFT HAM

Western Super Markets - Expires Sat.. Feb. 13

50 FREE S&H GREEN STAMPS

With This Coupon and Purchase of 4 — 4 Oz. LIBBY VIENNA SAUSAGE

Western Super Markets - Expires Sat., Feb. 13

50 FREE S&H GREEN STAMPS

With This Coupon and Purchase of 69c LIQUID TREND

Western Super Markets - Expires Sat., Feb. 13

50 FREE S&H GREEN STAMPS

With This Coupon and Purchase of 99c 59c SIZE ALKASELTZER

Western Super Markets - Expires Sat., Feb. 13

25 FREE S&H GREEN STAMPS

With This Coupon and Purchase of 1 lb. Pkg. Lumberjack SLICED BACON

Western Super Markets - Expires Sat., Feb. 13

TIDE REGULAR SIZE 2 BOXES 49c

WITH OTHER PURCHASES

SUGAR Domino 10 lb bag 89c

WITH PURCHASE OF $5.00 OR MORE

LIBBYS POTTED MEAT Small Can 10c

BAMA GRAPE JAM OR Jelly 2 12 oz. Jars 39c

ROYAL CUP COFFEE lb bag 69c

MAYONNAISE Quart Size 39c

BARBER'S ICE MILK All Flavors ½ Gal. 29c

JAZZ DOG FOOD 25 lb bag $1.49

GOLDEN RIPE Bananas lb 10c

FRESH FLORIDA Grape Fruit 5 lb Bag 29c

100 EXTRA

With This Coupon and Purchase of 3 Lbs. Or More Western — Your Choice BEEF ROAST

Western Super Markets - Expires Sat., Feb. 13

100 EXTRA

With This Coupon and Purchase of 3 Lb. Pkg. — Ground Hourly FRESH LEAN GROUND BEEF

Western Super Markets - Expires Sat., Feb. 13

50 FREE S&H GREEN STAMPS

With This Coupon and Purchase of 3 Pkgs. Hormel LUNCHEON MEAT

Western Super Markets - Expires Sat., Feb. 13

25 FREE S&H GREEN STAMPS

With This Coupon and Purchase of 1 Lb. Hormel PORK SAUSAGE

Western Super Markets - Expires Sat., Feb. 13

25 FREE S&H GREEN STAMPS

With This Coupon and Purchase of 1 LB. HORMEL'S CONEYS

Western Super Markets - Expires Sat., Feb. 13

50 FREE S&H GREEN STAMPS

With This Coupon and Purchase of ½ Gal. 99c VI-JON VITAMIN PILLS

Western Super Markets - Expires Sat., Feb. 13

50 FREE S&H GREEN STAMPS

With This Coupon and Purchase of ½ GAL. BARBER'S ICE CREAM

Western Super Markets - Expires Sat., Feb. 13

LEGAL NOTICE

Eugene Burnett, Jr., complainant, vs. Jonnie M. Burnett, Respondent.

State of Alabama, Shelby County
In Shelby County Law and Equity Court

Equity Division
Case No. 621

ORDER OF PUBLICATION

In being made to appear in the above cause from the affidavit of Frank Ellis, Jr., Attorney for the Complainant, that Jonnie M. Burnett, the respondent to the bill of complaint in said cause is a resident of the State of Alabama but has been absent from the State of Alabama since August, 1964, and that said respondent conceals herself so that process of this Court cannot be served upon her, and further that the respondent is over the age of twenty-one years and that the respondent's present address is unknown and that the respondent's last known address was Helena, Alabama;

It is now, therefore, ordered that the said respondent Jonnie M. Burnett, appear in this court and answer, plead or demur to the bill of complaint in this cause before the 23rd day of February, 1965, lest on her having failed to do so at the expiration of 30 days from said date, a decree pro confesso be taken against her;

And it is further ordered that the Register of this Court have this order published with as little delay as may be in Shelby County Reporter, a newspaper published at Columbiana, Alabama, once a week for four consecutive weeks; and further that within 20 days from the making of this order, he post a copy of this order at the door of the Court House of this County, and shall send by mail another copy thereof together with a copy of the bill of complaint, to the respondent, at the place of her residence, as may be shown by the bill of complaint or said affidavit.

Ordered, this the 22nd day of January, 1965.

Sara Ozley
Deputy Register
Shelby County Law and
Equity Court
Shelby County, Alabama
1/28/65 2/4,11,18/1965

NOTICE OF PUBLICATION TO PROBATE WILL

The State of Alabama, Shelby County
Probate Court, January 27, 1965

To Pvt. Harry D. Hunt 2074625 1st Inf. Training Battalion, 1st Reg. Marine Corps Base, Camp Lejune, N.C.

You will hereby take notice, that on this day came Ralph Smith Hunt, Jr. and produced to the Court a paper writing, purporting to be the last will and testament of Virginia Donavan Hunt, deceased, and moves the court to admit the said will to Probate and Record.

You are notified to be and appear before me, at my office in the Court House of said County at Columbiana on the 27 day of February, 1965, when the motion will be considered, and show, if anything you have to allege, why said paper writing should not be admitted to Probate and record, as the true last will and testament of said decedent Virginia Donavan Hunt.

Conrad M. Fowler
Judge of Probate
Shelby County, Ala.
2/4,11,18/1965

LEGAL NOTICE

The State of Alabama, Shelby County

In Shelby County Law and Equity Court, In Equity No. 622

Catherine Marie Salyers, Complainant vs. Arnold Junior Salyers, Respondent

In this cause it being made to appear to the Register by Affidavit of the Complainant, Catherine Marie Salyers that the Respondent is a non-resident of Alabama, and that his postoffice address is unknown, and further that in the belief of said affiant, the Respondent is of the age of twenty-one years; it is therefore ordered by the Register that publication be made in the Shelby County Reporter a newspaper published in Columbiana, Alabama, once a week for four consecutive weeks, requiring Arnold Junior Salyers, the said Respondent, to plead, answer or demur to the Bill of Complaint in this cause by the 26th day of February 1965, or in thirty days thereafter a decree Pro Confesso may be taken against him.

Done at office in Columbiana, Ala., this the 25th day of January, 1965.

Sara Ozley,
Deputy Register
1/28/65 2/4,11,18/1965

LEGAL NOTICE

The State of Alabama, Shelby County.

In Shelby County Law and Equity Court, In Equity

Willard E. Ward, Jr., Complainant Vs. Sharron Louise Ward Respondent.

It being made to appear in the above cause from the affidavit of Frank Ellis, Jr., Attorney for the Complainant, that Sharron Louise Ward a respondent to the bill of complaint in said cause, is a non-resident of this State and is believed by affiant to reside at 1406 Woodland Ave., Nashville in the State of Tennessee, and further that in the belief of said affiant said respondent is over 21 years of age, it is now ordered that the said respondent Sharron Louise Ward appear in this court and answer, plead or demur to the bill of complaint in this cause before the 22nd day of February, 1965, lest on his having failed to do so at the expiration of 30 days from said date, a decree pro confesso be taken against him; and it is further ordered that the Register of this Court have this order published with as little delay as may be in Shelby County Reporter a newspaper published at Columbiana in this County, once a week for four consecutive weeks; and further that within 20 days from the making of this order, he post a copy of this order at the door of the Court House of this County, and shall send by mail another copy thereof together with a copy of the bill of complaint, to the respondent, at the place of his residence, as may be shown by the bill of complaint or said affidavit.

Ordered, this the 20th day of January, 1965.

Sara Ozley
Deputy Ex-Officio Register
Shelby County Law and
Equity Court
1/28/65 2/4,11,18/1965

ADVERTISEMENT FOR BIDS

Shelby County Emergency Operating Center, Columbiana, Alabama

Sealed bids will be received by Shelby County Board of Revenue and Control, Mr. Conrad M. Fowler, Chairman, Columbiana, Alabama, until: 2:00 P.M., C.S.T., Thursday, March 11, 1965, at the Courthouse, Columbiana, Alabama for General Construction at which time and place they will be publicly opened and read.

Plans, specifications and contract documents are open to public inspection at certain plan rooms, or may be secured from the Architect; Charles H. McCauley Associates, 1917 Fifth Avenue South, Birmingham, Alabama; upon the deposit of $25.00 for each set. The full amount of the deposit for up to two sets of documents will be returned to each General Contractor and one set to each Special Equipment Contractor who submits a bid direct to the Owners and returns all documents in good condition within ten (10) days after the opening date of bids. Others will be refunded $15.00 per set if returned within ten (10) days.

Bids must be accompanied by a certified check or bid bond in an amount not less than ten percent (10%) of the Base Bid.

A Performance Bond and a Payment Bond each in the amount of 100% will be required of the successful bidder.

No bid shall be withdrawn for a period of sixty (60) days after the scheduled closing time for the receipt of bids. Right is reserved to waive informalities, select alternates, and to reject any or all bids, in event such appears to be in the best interest of the Owner.

Attention is called to the Contractor's Alabama License Law, Act #571, 1959 Session, Chapter 4 of Title 46 of the Code of Alabama (1940) as amended.

Board of Revenue and
Control
Columbiana, Alabama
Mr. Conrad M. Fowler,
Chairman
2/11,18,25/65 3/4/1965

LEGAL NOTICE

Estate of Henry E. Sellers, Deceased.

PROBATE COURT

Letters of Administration of said deceased having been granted to the undersigned on the 3 day of February, 1965 by the Hon. Conrad M. Fowler, Judge of the Probate Court of Shelby County, notice is hereby given that all persons having claims against said estate are hereby required to present the same within time allowed by law or the same will be barred.

Joseph E. Sellers,
Administrator of the Estate of
Henry E. Sellers, deceased
2/11,18,24/1965

NOTICE OF MORTGAGE FORECLOSURE SALE

State of Alabama, Shelby County

Default having been made in the payment of the indebtedness secured by a first mortgage on the following described land, executed by Bobby Roy Stewart and wife, Gail Stewart, to A. B. Baxley on March 24, 1964, and recorded in Mortgage Book 287 page 236 in the Probate Office of Shelby County, Alabama, notice is hereby given that said mortgagee will sell for cash on the 10th day of March, 1965, within the legal hours of sale to the highest bidder, at public auction, at the front steps of the Court House for Shelby County at Columbiana, Alabama, the real property described as follows:

The East Half of Lots 23 and 24 in Block 26 according to Dunstan's map and survey of the Town of Calera, situated in Shelby County, Alabama.

The proceeds from said sale will be applied to the paying first the expense of advertising and selling and the payment of a reasonable attorney's fee and second, the amount with interest that may be due on said mortgage and note and the surplus, if any, to be turned over to the mortgagors.

This the 1st day of February, 1965.

A. B. Baxley, Mortgagee
Karl C. Harrison
Attorney for Mortgagee
2/4,11,18,25/1965

LEGAL NOTICE

Estate of Horace James Salser Deceased.

PROBATE COURT

Letters of Administration of said deceased having been granted to the undersigned on the 25th day of January, 1965 by the Hon. Conrad M. Fowler, Judge of the Probate Court of Shelby County, notice is hereby given that all persons having claims against said estate are hereby required to present the same within time allowed by law or the same will be barred.

Gladys Salser
1/28/65 2/4,11/1965

MORTGAGE FORECLOSURE NOTICE

Default having been made in the terms of that mortgage executed on the 23rd day of October, 1959, by Frank Williams and wife Juanita to Jim Walter Corporation which said mortgage is recorded in the Office of the Judge of Probate, Shelby County, Alabama, in Record of Mortgage, Book 263, Page 491, and default continuing and by virtue of the power of sale contained in said mortgage, the following described property will be sold at public outcry, for cash, to the highest bidder, in front of the Courthouse door of said County, during the legal hours of sale, on the 26th day of March, 1965.

Lot 1 Block A Liberty Height Addition to the Town of Helena, Alabama.

Said sale is made for the purpose of paying the mortgage debt and cost of foreclosure.

R. A. Norred, Attorney
209 Clark Building
1926 4th Av., No.
Birmingham 3, Ala.
2/4,11,18,25/1965

MORTGAGE FORECLOSURE SALE

Default having been made in the payment of the indebtedness secured by mortgage given by Wilfred M. Miles and wife, Dorothy B. Miles to Guaranty Savings & Loan Association, which mortgage is dated the 15 day of July, 1963, and recorded in Volume 283, page 516, Probate Records of Shelby County, Alabama, the undersigned will, under the power of sale contained in said mortgage, on the 9 day of March, 1965, during the legal hours of sale, sell at public outcry to the highest bidder for cash, in front of the courthouse door in Columbiana, Shelby County, Alabama, the following described real estate, situated in Shelby County, Alabama, to-wit:

Lot 10 in Block 3, Sector One of Resurvey of George's Subdivision of Keystone, as recorded in Map Book 3, on page 79, in the Probate Office of Shelby County, Alabama Mineral and mining rights excepted

Together with all and singular the improvements thereon or appurtenances thereunto belonging or in anywise appertaining, the proceeds of sale to be distributed in accordance with the terms of said mortgage.

Guaranty Savings & Loan
Association, Mortgagee
Lloyd G. Bowers
Attorney for Mortgagee
2/4,11,18/1965

FORECLOSURE NOTICE

State of Alabama, County of Shelby

Default having been made in payment of the indebtedness secured by that certain mortgage executed by Elbert Hall and wife, Inez Hall, to Modern Homes Construction Company, Valdosta, Ga., dated April 10, 1963, and recorded in Mortgage Book 282, at Page 281, in the Probate Office of Shelby County, Alabama, and such default continuing, the undersigned will sell for cash at public outcry, between the legal hours of sale, at the Shelby County Courthouse door (front entrance) in the City of Columbiana, Alabama, on the 6th day of March, 1965, the following described real estate situated in the County of Shelby, State of Alabama, to-wit:

Commencing at the northeast corner of the northeast quarter of the southeast quarter of Section 26, Township 20, Range 4 West; run South 333 feet; thence West for a distance of 345 feet to the point of beginning of land herein conveyed. Thence continue West for a distance of 210 feet; thence South for a distance of 105 feet; thence East for a distance of 210 feet; thence North for a distance of 105 feet to the point of beginning. Being situated in Beat Number 5, Shelby County, Alabama.

This is the same real estate as that conveyed by Grady Garner and wife, Lottie Bell Garner, to Elbert Hall and wife, Inez Hall, by that certain deed dated April 10, 1963, and which appears of record in the Office of the Judge of Probate of Shelby County, Alabama. This being the same parcel of land on which Modern Homes Construction Company erected a frame shell house for the said Elbert Hall and wife, Inez Hall.

Said sale will be made for the purpose of paying the indebtedness secured by said mortgage, together with interest thereon and a reasonable attorney's fee.

Modern Homes Construction
Company
Holder of Mortgage
Wales W. Wallace, Jr. and
Hill, Hill, Stovall & Carter
Attorneys for Holder of Mortgage
1/28/65 2/4,11/1965

MORTGAGE FORECLOSURE SALE

State of Alabama, Shelby County

Default having been made in the payment of the indebtedness secured by mortgage given by Charles D. Chamblee, an unmarried man to Guaranty Savings & Loan Association, which mortgage is dated the 29 day of September, 1964, and recorded in Volume 290, Page 138, Probate Records of Shelby County, Alabama, the undersigned will, under the power of sale contained in said mortgage, on the 3 day of March, 1965, during the legal hours of sale, sell at public outcry to the highest bidder for cash, in front of the courthouse door in Columbiana, Shelby County, Alabama, the following described real estate, situated in Shelby County, Alabama, to-wit:

Lot 11, in Block 3, according to Resurvey of George's Subdivision of Keystone Sector 3, as recorded in Map Book 4, Page 33, in the Probate Office of Shelby County, Alabama. Mineral and mining rights excepted.

Together with all and singular the improvements thereon or appurtenances thereunto belonging or in anywise appertaining, the proceeds of sale to be distributed in accordance with the terms of said mortgage.

Guaranty Savings & Loan
Association, Mortgagee
Lloyd G. Bowers
Attorney for Mortgagee
1/28/65 2/4,11/1965

LEGAL NOTICE

Executor's Settlement Notice
State of Alabama, Shelby County
Probate Court, January 23, 1965

In the Matter of the Estate of R. A. Rowe, deceased.

This day came Cleva Rowe, Executor of the Last Will and Testament of said deceased, and files his account, vouchers, evidence and statement for Final settlement of his said Executorship.

It is ordered that the 20th day of February 1965, be appointed a day on which to make such settlement, at which time all persons can appear and contest the said settlement if they think proper.

Witness my hand, this 23 day of January, 1965.

Conrad M. Fowler
Judge of Probate
1/28/65 2/4,11/1965

A fertilizer recommendation based on chemical analysis of the soil provides the best estimate of the right amount of fertilizer to use on any given crop.

LEGAL NOTICE

Estate of J. T. Seale, Deceased.

PROBATE COURT

Letters Testamentary of said deceased having been granted to the undersigned on the 6th day of February, 1965 by the Hon. Conrad M. Fowler, Judge of the Probate Court of Shelby County, notice is hereby given that all persons having claims against said estate are hereby required to present the same within time allowed by law or the same will be barred.

Edward Seale
as Executor of Last Will and
Testament of J. T. Seale
2/11,18,25/1965

LEGAL NOTICE

Estate of Rufus H. S. Moton Deceased.

PROBATE COURT

Letters of Administration of said deceased having been granted to the undersigned on the 18th day of January, 1965 by the Hon. Conrad M. Fowler, Judge of the Probate Court of Shelby County, notice is hereby given that all persons having claims against said estate are hereby required to present the same within time allowed by law or the same will be barred.

Ethel Debardlabon
Administratrix of the Estate of
Rufus H. Moton, deceased
1/29/65 2/4,11/1965

LEGAL NOTICE

Estate of Alberta Abrams, deceased.

PROBATE COURT

Letters of Administration of said deceased having been granted to the undersigned on the 29 day of January, 1965 by the Hon. C. M. Fowler, Judge of the Probate Court of Shelby County, notice is hereby given that all persons having claims against said estate are hereby required to present the same within time allowed by law or the same will be barred.

Joe Abrams
2/4,11,18/1965

LEGAL NOTICE

Conner Bros. Construction Company hereby gives notice that they have substantially completed construction of the Nursing Home Addition to Shelby Memorial Hospital, Alabaster, Alabama, Project ALA 179-APW, in accordance with plans and specifications prepared by Charles H. McCauley Associates, Architects, Birmingham, Ala. All claims should be filed in the office of Conner Bros. Construction Company, P. O. Box 271, Auburn, Alabama.

1/28/65 2/4,11,18/1965

Each year, more foreign customers are becoming acquainted with foods grown on American farms. The effect of these exports is reflected in menus around the world. U. S. ingredients are mixed with culinary flair and emerge as traditional foreign dishes.

ASCS NEWS

1965 FEED GRAIN PROGRAM SIGNUP

The signup for the 1965 feed grain program soon will be under way in the ASCS County Office, H. C. McDanal, Chairman, Agricultural Stabilization and Conservation County Committee, has announced. The signup period starts February 8 and will continue through March 26.

The Chairman explained that the program for 1965 is basically the same as in 1964. It is voluntary, and combines corn, grain sorghum, and barley in a single feed grain base. Participating farmers will qualify for diverted-acre and price-support payments, and they will be eligible for price-support loans.

Farmers who take part in the program may divert for payment as small an acreage as 20 percent of the farm's feed grain base or as large an acreage as 50 percent of the base — **or** 25 acres, if this is larger.

Two rates of diversion payment are offered. The lower rate applies to the first 20 percent of the feed grain base actually diverted. The higher rate applies to diverted acreage in excess of the minimum. If both the intented diversion and the acreage actually diverted are equal to at least 40 percent of the base, the higher rate applies to the entire acreage diverted.

Applications to take part in the 1965 feed grain program may be filed in the ASCS County Office from Mondays through Fridays at any time between the hours of 8:00 a.m. to 12:00 noon, and 1:00 p.m. to 5:00 p.m.

SMALL FARMS EXEMPTED FROM COTTON SIGNUP

The signup for the 1965 Domestic Allotment Program for Upland Cotton will be only for operators of farms where the domestic allotment is less than the effective allotment, H. C. McDanal, Chairman, Agricultural Stabilization and Conservation County Committee, announced today. This is a change from original signup plans. The signup began February 8 and continues through March 26.

This means that the operators of small farms — where the effective allotment is 15 acres or less and no acreage is released— do not need to sign up in order to receive the benefits of this years domestic allotment program. On these farms which include the majority of farms in Shelby County, the domestic allotment is the same as the effective allotment and plantings need not be reduced in order to participate in the domestic allotment program.

The only change that has been made is that small farmers are not required to sign an agreement to participate. Payment will be made to these farms if the acreage of cotton is within the domestic allotment.

All upland cotton farmers who participate in the 1965 domestic allotment program will be eligible for price-support payments at 4.35 cents a pound on the normal yield of cotton established for the farm, times the acreage planted for harvest.

In addition, the upland cotton crop from such farms will be eligible for price-support loans at 29 cents per pound for middling 1-inch cotton, gross weight, at average location.

Cotton from farms which are not participating in the domestic allotment program will be eligible for cotton loans if the acreage is kept within the effective farm allotment, but no price support payments will be made to growers on such farms.

How soon can a londowner expect to make the first harvest from a planted stand of pines? Depending on the land, the general waiting period is from 12 to 15 years.

Horticulturists advise against planting fruit trees where roots of forest or shade trees extend into the same soil.

HOLD EVERYTHING!

If you're one of the 57,200 owners switching from Buick, Chevy, Ford, Olds, Plymouth and Pontiac next week

get this FREE 48-page car comparison X-Ray Book

You could save hundreds of dollars! If you're one of the thousands who plan to change car makes, visit your Rambler dealer – even if you've never considered Rambler before.

It's the one car that dares to be compared. The Car X-Ray Book gives you 48 pages of side-by-side photographic comparisons on size, room, engines, features, style, prices.

Check the vital facts on Rambler and 16 other popular makes. X-Ray reveals that Ambassador by Rambler, with its brilliant new Torque Command 232 engine, has more standard 6-cylinder power than Ford, Chevrolet or Plymouth. That only Rambler and Cadillac among U. S. cars have separate braking systems front and rear, standard.

All this and more in 1965's X-Ray Book – available only at your Rambler dealer. Stop in and ask for your free copy. See and try the spectacular new Ramblers – the new 1965 American, Classic, Ambassador.

American Motors – Dedicated to Excellence

An analysis by R. L. Polk & Co. indicates that in an average week 57,200 owners of Buicks, Chevrolets, Fords, Oldsmobiles, Plymouths and Pontiacs will switch from the make they own to another make.

The 3 Sensible Spectaculars–RAMBLER '65

AMBASSADOR: Largest, Finest New Rambler • CLASSIC: New Intermediate-Size Rambler • AMERICAN: The Compact Economy King

BOWDON MOTORS - CALERA, ALABAMA

Watch the Danny Kaye Show on CBS-TV, Wednesday evenings

Shelby News

By Betty Higgins

Mr. and Mrs. Dewey Carden Jr. are the proud parents of a 8 lbs., 7 oz. baby boy born Monday Feb. 7 at the Columbiana Clinic. They have given him the name Dewey Carden III. He was born on his late grandfather's birthday, Dewey Carden, Sr.

Mr. and Mrs. L. B. Crawford attended the Fellowship Meeting held Sunday afternoon at Wildwood. They and several others from Shelby have been attending the revival at The Assembly of God Church at Columbiana.

The flu has so many of the school children sick this week it is impossible to make a list for the paper, but we are hoping a speedy recovery for each one. Others on the sick list are Mrs. Helen Brasher, who under went surgery a second time; and Edgar (Man) Etress and Gorden Benson, both home from the hospital. Mrs. Ida Lee Hand, Columbus Blackerby and Elmore Benson are on the sick list this week.

Mr. and Mrs. Jerry Sturn, Johnnie and Emma Dale Etress visited their sister Eunice Williams, who is in the hospital at Myrtle Beach, South Carolina.

Mrs. Dorthy Thompson and the Young Peoples Class of Bay Springs Church spent a social evening with Rev. and Mrs. R. A. Cherry at the parsonage Sunday afternoon.

Dinner guest of Mr. and Mrs. Josh Burnette Sunday night were Mr. and Mrs. Homer Talton.

Mr. and Mrs. Addison Hand visited Sunday afternoon with Mrs. Emma Vick at Carraway Methodist Hospital. Their guests on Sunday were Mr. and Mrs. Wayne Horton and family of Dora, Ala.

The first lifeboat station authorized by Congress was built in 1849 at Spermaceti Cove, Sandy Hook, N.J.

Since many plant diseases are capable of living over in seed, it is unwise for the home gardener to save seed from his own garden unless it is known to be free from disease.

---

a Dog's Life

TEACH BIRD DOG PUPPY BASIC COMMANDS

By Bob Bartos, Manager
Friskies Pet Foods Research Center

If you're planning to train that bird dog puppy you got for Christmas to hunt, don't wait 'till he's six months old or until you get out to some wide open spaces. The latest and fully tested theory is that every puppy can and should be started on simple obedience training at seven weeks old, regardless of what his career is to be.

Much can be done indoors in the largest, least cluttered room, or outdoors, right in your own backyard.

The basic commands for the hunting dog are the "sit" and "stay" which can be taught by the usual method, and the "come" and "whoa" which are not.

The "come" should be taught by word, by hand signal (the drop of an extended arm) and by whistle—two blasts or whatever you decide on. The whistle is for use when the dog is out of sight and at great distance. The hand signal should be employed when he's within sight. The latter serves another purpose. It gets the dog accustomed to looking back at you for direction.

Put your pup in the "sit", "stay" position. Call "come". Simultaneously drop your raised arm, blast away on the whistle and turn and run away from him, clapping your hands as you go. He'll come running.

For the "whoa" which is necessary to curb a dog's natural instinct to rush in and grab the bird, put the pup in the "sit", "stay" position. Command "come". Run full steam away from the pup and then suddenly reverse and turn into him shouting "whoa" and extending your hand in the "stay" position. Repeat the procedure, each time using less of the hand signal until finally he's responding to the voice command alone.

Feeding tip: Friskies Puppy Food, which is formulated especially for the nutritional needs of the growing puppy, has a special beefy flavor which perks up his appetite. It makes him eat as a puppy should.

Your Health

THE SENSE OF SMELL

Man is microsmatic as compared with most mammals and insects. By comparison, man possesses a poorly developed sense of smell. His olfactory acuity is weak. The sense of smell in humans depends on cells located in the upper back part of the nose, and these cells are influenced chemically by inhaled gases.

A cold in the head can cause a layer of mucus to cover the area, and this dulls the sense of smell. Anosmia, or loss of the sense of smell, may occur after severe head injury or a disease at the base of the brain. Parosmia is the perversion of the sense of smell which may result from local conditions in the nasal passages such as paranasal sinuses. Minor degrees of this sense of smell perversion are not necessarily abnormal, for unpleasant odors often linger and sometimes are reawakened later by other odor stimuli.

Olfactory hallucinations are often observed in schizophrenics who experience a sense of disagreeable odors, although the experience is likely to be in the nature of delusion. The dog, horse, pig and many insects have acute perception of odors. Being highly developed, this sense of odor aids them in detecting quarry, enemy, stranger, and sex mate.

Humans are said to be sensitive to seven kinds of odors, namely putrid, burnt, acid, spicy, fragrant, fruity, and resinous. Man's sense of smell creates appetite and aids in the flow of gastric juices. It also sometimes warns us of injurious substances such as decaying matter. Unfortunately, the sense of smell does not warn us of carbon monoxide gas, which has little or no odor, and carries the potentiality to kill.

Total revenue produced by the ABC Board since its inauguration in 1937 is nearly $350 million.

Loans For Non-Farm Enterprises Available

A new program of small loans to help farm and other rural families develop new sources of income is now available in Shelby County, according to Sam Pierce, supervisor for the Farmers Home Administration.

These measures include long-term loans to finance the development of small family businesses that will increase family income.

Funds may be advanced for such purposes as farm machinery repair shops, well drilling, roadside markets, home production of handicrafts, custom agricultural services such as land preparation, harvesting and processing facilities, and a variety of other income-producing facilities.

Pierce said, Farmers Home Administration will carry out the loan program under the new Economic Opportunity Act in rural areas. In addition, loans will be made to farmers for agricultural projects and to small rural cooperatives.

Loans to farm families or individuals to develop small businesses will range up to $2,500, Pierce added. They will carry an interest rate of 4-1/8 percent and must be repaid within 15 years.

The new loans are available to farm and rural families as well as individuals who need a small amount of capital to improve their earnings but cannot qualify for credit from existing public or private sources, including other FHA loans.

Family farmers and rural residents may qualify for an opportunity loan for a nonfarm enterprise if they receive an income from all sources that is too low to cover basic family needs, and are unable to obtain credit through other sources.

Applicants for a loan must furnish further evidence that the need for the business or service is not presently being met in the area.

Additional information on loan programs under Economic Opportunity Act is available at the Farmers Home Administration office in the Shelby County Office Building, Room 207.

YOUR SOCIAL SECURITY

By Cecil L. Simpson,
District Manager
Social Security Administration
Birmingham, Alabama

February 15 is an important day for farmers. That is the day the self-employed farmer's Federal income tax return is due, if no estimated income tax declaration has been filed.

Self-employed farmers need to file tax returns not only for income tax purposes, but also to get social security credit. Most farmers know how important social security credits can be to them and their families. But some don't know how to get these credits when they have had a bad year. A special reporting option for farmers allows many to get a year's credit under social security, even if they had a net loss for the year.

The option works like this: If a farmer's gross farm income for a year is at least $600, but not over $1800, he can report two-thirds of his gross income and get credit for that amount on his social security earning's record.

Farmers who have questions about the option and its importance for social security purposes, should get in touch with our office at 2121 Eighth Avenue North, Birmingham.

For the convenience of those in the Alabaster-Montevallo, Calera, and Columbiana areas, our field representative, Mrs. Ana K. Jones visits Calera each Thursday from 9:00 a.m. to 12:00 noon. Headquarters are at the City Hall.

INDOOR PLANT CARE TESTS YOUR SKILL

Care of indoor decorative plants often puts the gardener's skill to a test.

Troy Keeble, Extension horticulturist, says that correct watering and fertilization are important for healthy plants.

According to Keeble, no prescribed water frequency nor quantity will fit the needs of all plants. One method of watering is to feel the soil—if it is moist and springy, delay watering; if dry and crumbly, water is needed.

Another good practice is to give plants an occasional bath with the spray nozzle on your kitchen sink to remove dust from the leaves.

As to fertilization, Keeble advises that the gardener carefully follow instructions on mixing and applying packaged fertilizers.

BED SEED: GET GOOD SWEET POTATO PLANTS

To be sure you have good sweet potato plants, grow your own.

To have plants ready for setting in the spring John Bagby, Extension Service horticulturist, is telling Alabama gardeners to bed seed sweet potatoes in February.

The Auburn University specialist says to order seed early to be sure to get good quality seed of the desired variety. Good seed are free from black rot, stem rot, scurf and other diseases and treated with Semesan-bel before bedding. Plant potato seed at least one and one-half inches in diameter to produce strong, thrifty plants.

Centennial, Copperskin Gold Rush and Georgia Red are recommended varieties. Bagby urges growers to buy certified seed from a reliable seed grower.

One bushel of seed will produce about 2,000 plants. It takes 12,500 plants to plant one acre.

Georgia's green and growing forests provide more raw material for pulp and paper mills than any other state in the South. In 1963 Georgia produced 5.5 million cords of pulpwood to lead the region for the 16th consecutive year.

NOW! 82-Channel MOTOROLA® TV

Model 23BK153A
23" overall diag. tube meas.; 282 sq. in. picture viewing area. Italian Provincial styling.

82 channels
Designed to receive all channels now on air in your area ...all the new channels being planned.

Solid State UHF Tuner
Uses high-reliability transistor to help minimize signal drifting.

Hand-wired chassis
Precision crafted with modern hand and dip soldering for circuit connections of high reliability.

Full year guarantee
By manufacturer . . . covers free exchange or repair of any tube or part proven defective in normal use. Arranged through us, labor extra.

Value-Priced MOTOROLA® RADIO

• Two Golden Voice® speakers
• High impact Polystyrene cabinet in White, Blue, Pink, or Beige
Model A27

Motorola
Columbiana, Alabama
Dealer
J. T. JONES
WESTERN AUTO

FOOD Center — INDIVIDUALLY OWNED AND MANAGED BY THE OWNER

FOOD BARGAINS GALORE

GREEN'S FOOD CENTER IN COLUMBIANA

PRICES GOOD FEBRUARY 11 - 12 - 13

BOSTON BUTTS Lb. 39c

COUNTRY CUZ'N FRYERS Lb. 25c

SPANISH MACKEREL Lb. 39c

CHUCK ROAST 7-Bone Lb. 49c

HUNT'S PEACHES 2½ Sz. Halves 4 Cans $1.00

Food Center BACON lb. 49c
Rath All Meat CONEYS lb. 49c
NECK BONES lb. 10c
GROUND CHUCK lb. 69c
Small Meaty RIBS lb. 39c

MAYONNAISE Kraft's 32 Ozs. 49c

Booth's Breaded Fantail SHRIMP (froz.) 10 oz. 49c
Mother's Best FLOUR 5 lb. bags 59c
Mother's Best family SYRUP 20 oz. 39c
WATERMAID RICE 2 lb. bags 33c

BORDEN'S EVAPORATED MILK 3 Tall Cans 39c

CRISCO (Limit 1 To A Family) 3 Lb. Can (4c Off) 79c

(4c off label) TIDE Limit with $5.00 Purchase 2 Reg. Size 39c

Northern TISSUE 4 roll pkg. 33c
Kraft's Miracle MARGARINE 1 lb. 29c
(2c off) Reg. Size COMET CLEANSER 2 for 29c
HEINZ KETCHUP 14 oz. 23c

GIFT BOND RECEIPT

100 FREE STAMPS With This Coupon and Purchase Of $7.50 OR MORE FOOD ORDER Green's Food Center — Expires Sat., Feb. 13

100 FREE STAMPS With This Coupon and Purchase Of LUSTRE CREAM HAIR SPRAY Green's Food Center — Expires Sat., Feb. 13

50 FREE STAMPS With This Coupon and Purchase Of 3 — 6 Oz. LUMBERJACK COLD CUTS Green's Food Center — Expires Sat., Feb. 13

50 FREE STAMPS With This Coupon and Purchase Of 8 Qt. JERRELL'S INST. MILK Green's Food Center — Expires Sat., Feb. 13

50 FREE STAMPS With This Coupon and Purchase Of 3 — 12 Oz. Min. Maid ORANGE JUICE Green's Food Center — Expires Sat., Feb. 13

50 FREE STAMPS With This Coupon and Purchase Of 1 — 4 String BROOM OR 16 OZ. MOP Green's Food Center — Expires Sat., Feb. 13

50 FREE STAMPS With This Coupon and Purchase Of ½ Gal. FOOD CENTER ICE CREAM Green's Food Center — Expires Sat., Feb. 13

25 FREE STAMPS With This Coupon and Purchase Of Sunshine HYDROX COOKIES Green's Food Center — Expires Sat., Feb. 13

25 FREE STAMPS With This Coupon and Purchase Of 1 Lb. ZEIGLER'S CONEYS Green's Food Center — Expires Sat., Feb. 13

25 FREE STAMPS With This Coupon and Purchase Of 6 Cans MAMMY'S BISCUITS Green's Food Center — Expires Sat., Feb. 13

WANT ADS!

USE THIS COLUMN TO BUY, SWAP, SELL OR TO ADVERTISE FOR THINGS YOU NEED

Only 75c for 25 words or less and 3c per word for each word in excess of the first 25

WANTED — Electrical work. Install power paks, repair stoves, hot water heaters, dryers, air conditioners. James M. Hall. Phone 694-7324, Wilsonville 2/4tf

SALES AND SERVICE — John Deers Industrial and Agricultural Tractor and Equipment. Mooney Tractor Co., Wilsonville, Alabama Phone 694-5001 4/2tf

Pressure Creosoted
POSTS — POLES — LUMBER
Extra Long Life For Fences
Barns, Docks, Boat Houses.
SEAMAN TIMBER CO
Montevallo, Ala.
Phone 665-7279
7/25tf

MOBILE HOMES — $2795 and no gimmicks, 1965 10 ft. wide 2 BR with thick natural birch and modern interior, fully insulated with 1½ inch fiberglass, double sink, coppertone appliances, full colored bath, all aluminum exterior, guaranteed first class in every respect and is truly a quality mobile home lacking nothing. A big selection of other fine mobile homes at similar savings. Talladega Trailer Sales, East Battle St., Talladega, Alabama. 11/19tf

SHOES and BOOTS, men, women, children cancelations, samples, factory damaged. Famous names selling at less than half price. DIXIE CLOTH BARNS U. S. HIGHWAY 31, Pelham, Ala. 11/7tf

WELLS DRILLED — Well drilling (pumps). Slate $2.00 and up; sandrock, lime, slightly higher. Jack Hartsfield, Chelsea 474-5337 J. E. Bearden, Birmingham, 879-7883 tf

WELLS DRILLED — 28 years experience, Pumps, Filters, Terms. Call Bill Pugh, B'ham, 836-2265 tf

EXCLUSIVE FRANCHISE
Amazing new liquid plastic coating used on all types of surfaces interior or exterior. Eliminates waxing when applied on Asphalt Tile, Vinyl, Linoleum, Vinyl Asbestos, Hard Wood, and Furniture. Completely eliminates painting when applied to Wood, Metal, or Concrete surfaces. This finish is also recommended for boats and automobiles.
NO COMPETITION
As these are exclusive formulas in demand by all businesses, industry and homes. No franchise fee. Minimum investment $300. Maximum investment $7,000. Investment is secured by inventory. Factory trained personnel will help set up your business. For complete details and descriptive literature write: Chem-Plastics & Paint Corp., 1828 Locust, St. Louis 3, Mo. 1/21-4/15

CLOTH, mill surplus, thousand of yards. 10c Yard and up. Drapery 19c yd., 2½ lbs. Quilting Batts 69c Free Doll Dress Cloth to all little girls. DIXIE CLOTH BARNS, U. S. HIGHWAY 31, Pelham, Ala. 11/7tf

FOR SALE — Columbiana. Three bedroom, 1½ bath, brick-veneer house with built-in kitchen and central air-conditioning, FHA financing available. Call J. I. Harrison 694-4071 1/21tf

WELLS DRILLED — Well drilling (pumps). Slate $2.00 and up; sandrock, lime, slightly higher Jack Hartsfield, Chelsea 474-5337 J. E. Bearden, Birmingham, 879-7883 tf

When it comes to drilling wells, well pumps, and well supplies no one beats your Fairbanks, Morse pump distributor for this area, wholesale and retail, terms to suit you. Fair Park Equip. Company, Renfroe Road, Talladega, Alabama. Phone 362-7019 day or night. 11/12tf

WANTED — Mixed hardwood lumber. Contact Columbiana Pallet Company. Call 694-4931 or 694-6249. 1/14,21,28 2/4,11,18ch

FOR SALE OR TRADE — 1958 White Buick Hardtop. Excellent Condition. One Owner Car. Deluxe Heater, defroster, radio with front and rear speakers, automatic transmission. Tires excellent. Would consider trading for compact car. See County Engineer or call 694-3751, 694-2741 1/21,28 2/4ch

DON'T JUNK IT! We will repair that washing machine, refrigerator, stove, air conditioner, dryer, water heater, etc. 14 years experience. Call Hand Appliance Service Siluria, 663-7590 1/21,28 2/4,11pd

MOBILE HOME INSURANCE — Foremost, the specialist in Mobile Home Protection. Call us. Walker Insurance Agency 663-7163, Siluria. 1/21,28 2/4,11ch

FOR SALE — Used Sewing Machines, all makes and models. Cabinets and portables. One foot pedal model. Klotzman's Store, 107 Main St., Montevallo, Ala. Phone: 665-7471 1/28 2/4,11,18pd

FREE ESTIMATES on your kitchen or bath room cabinets. Add a room, remodel, roofing. Terms to suit you. Hand Appliance & Cabinet Service, Siluria, 663-7590 1/28 2/4,11,18pd

FOR SALE — Oat and Rye Grass Hay for sale $30.00 per ton. Grass mixture 50c per bale. Will deliver within reasonable distance. Gene Duffey, Wilsonville 694-7708 2/4,11,18,25ch

FOR SALE — Westinghouse Laundermat washing machine. Custom Imperial Model, Completely automatic, 4 years old, like new. Priced for quick sale. Call 663-3761 or 663-7400 evenings. 2/4,11ch

SHRUBBERY FOR SALE — Shrubbery for sale in containers ready for planting anytime of the year. Call 694-7269 or visit R. L. Hollis Nursery in the Fourmile Community. 9/13tf

GENERAL HOUSE REPAIR — Large or small. Free Estimates. R. L. HOLLIS, 694-7269, Route 1, Wilsonville, Ala. 12/60tf

FOR SALE — Sale on used metal beds and springs. Beds $5.00, springs $2.50 to $7.50. We also have Finish Feeder the original beeswax furniture wax. Scruggs Trading Post, Wilsonville. 1tpd

FOR SALE — Near Westover, Highway 280. Big six room house with well, pump and bath. Small orchard on acre., $5,500.
Pelham off 31 Highway. Four room house with well, pump, shower, sink and hot water. Wide front on surfaced road $3,500. Call 663-3149 Siluria. Mary Grace Bearden, Morrison Realty 2/11,18ch

FOR SALE — Very nice six room house and lot. Forced air gas heat, city water, and natural gas in Wilmont near Montevallo. $12,500. Pay owner's equity and assume mortgage.
3 acres and large 8 room house, has city water and natural gas and two baths. Also, one nice two bedroom house, city water and natural gas in Wilmont near Montevallo. All for $11,000. Call C. G. Wallace, B & S Insurance and Realty, Montevallo, 665-7571 or 665-7598. 1tch

FOR SALE — 5 room house with bath, 1 acre of land. 7 miles North of Montevallo, Pearidge. Own water system. $6,000 completely furnished. $5,500 without furniture. 3 bedroom home, one bath. Nice lot. Allendale Sub-division, Calera. $13,000. Call Victor Scott, B & S Insurance and Realty, Montevallo, Alabama, 665-7571 or 665-7614. 1tch

FOR SALE — Entire stock of merchandise of The Calera Style Shop in Calera. See W. N. Brand at store or call 668-2156 after 5 p.m. 1tpd

IT'S BOWDON'S ECONOMY, in Calera where the Big Stock Reduction Sale is in full swing! 1965 Gibson 14 cu. ft. Ref.-Freezer Combination, completely frost clear in Ref. and Freezer this week for only $277.50 with trade!! Reg. $210.00 4 pc. Italian Provincial Bedroom in Fruitwood, now only $128.50. Reg. $240.00 5 pc. Early American Living Room Suite for only $139.95. This beautiful suite includes sofa, matching chair, 2 solid maple step tables and a solid maple cocktail table. Save more money than anywhere else during the Big Stock Reduction Sale at Bowdon's Economy, Home of Quality Furniture, Curtis Mathes and Motorola Televisions, Frigidaire appliances, Gibson Ref., Speed Queen Washers and Dryers.

HELP WANTED — Man or Woman wanted to supply Rawleigh products to consumers in N. Shelby Co. or Columbiana. Good time to start. No capital required. See Garvin Raines Rt. 1, Box 244, Siluria or write Rawleigh AL A 260 815 Memphis, Tenn. 1/28 2/11,25 3/4,18

FOR RENT — 2 Bedroom House in Brentwood, carport and fire place. 668-2136, Calera. 1tpd

FOR SALE — Beautiful hand made quilts, exquisite workmanship, fancy embroidery. $25 each. See or call Mrs. B. L. Owen, Columbiana. Phone 694-4741 1tpd

WANTED — Gas Fitter's Helper. Apply at Shelby Gas Co., Columbiana, Ala. 1tch

DRAPERIES MADE — Let me make your draperies. Lined or unlined, valances and covered cornices. Mrs. H. B. Reeves, Shelby Shores Road, Shelby, Ala. 694-7746 2/11,28pd

FOR SALE — 1959 Country Squire 9 Passenger Ford Station Wagon. Ideal for hauling riders, good condition, clean, actual mileage. Call 694-6260 1tch

FOR SALE — Lot for sale on Sterrett St. Also metal scaffolding for sale or rent. Phone Henry Moon, 694-7193 2/11tf

FOR SALE — 55 Gallon Used Steel Drums $2.00 each. Write P. O. Box 368, Siluria or call Siluria 663-2761. 1tch

FOR SALE — Two or Four Acre House Lot with trees on Highway near Harpersville. See L. N. Wyatt or Call 884-2216 2/11,18,25ch

HELP WANTED — TERMITE SALESMAN — Orkin Exterminating Company, world's largest pest control Company, will train a Shelby County resident between the age of 25 and 40 to become a pest control and termite salesman in Shelby County. Must be honest and willing to work. Unlimited opportunities for advancement. Guaranteed Salary and/or salary-commission. Fringe benefits. Apply 830 North 18th Street, Birmingham, Ala., or call Mr. Thomas at Birmingham 251-7261 for appointment. 2/11,18,25 3/4ch

WELL kept carpets show the results of regular Blue Lustre spot cleaning. Rent electric shampooer $1. Rogan Furniture Co., Montevallo, Ala.

For COLDS take 666

INCOME TAX SERVICE
BOOKEEPING — ACCOUNTING & TAX SERVICE
MR. AND MRS. O. G. DEXTER
Phone 694-3731
P. O. Box 802
Columbiana, Ala.

Beauty for the asking
BY SUE LAYTON
Beauty Consultant
MERLE NORMAN COSMETICS STUDIO
107½ Main St., Montevallo, Ala.
Pho. 665-7345

Attractant Baits Lure Boll Weevil

What makes a boll weevil like cotton? Research sponsored by the Cotton Producers Institute is looking for the answer.

Agricultural scientists are trying to isolate, identify, and produce the substance which stimulates boll weevil feeding.

Auburn Extension cotton specialist John Henderson says, "If boll repellents, attractants, and feeding stimulants can be produced synthetically on a volume basis, they could be used in an effective control program."

Henderson says poison attractants and feeding stimulants could be sprayed on small grains or other crops and repellents applied to the cotton. The weevils would leave the cotton fields and be lured to the poisoned areas.

Cooperatives To Be Financed By Opportunity Loans

Rural cooperatives financed through the new nationwide Economic Opportunity Program may prove to be the key to higher living standards for some Shelby County families

Sam Pierce, Farmers Home Administration county supervisor, said today that processing, marketing, purchasing and servicing cooperatives made up mostly of farm and other rural families with limited incomes in Shelby County may be eligible for financial assistance.

Farmers Home Administration, a credit agency of the U. S. Department of Agriculture, now has authority to finance local cooperatives of rural families with limited incomes that furnish such services as:

Marketing of fruits and vegetables produced on family farms, handicraft and other home-produced goods.

Purchasing equipment and services, including machinery and equipment for improvement of agricultural land, breeding services, and other supplies and services essential for farm and home needs.

Loans are repayable over periods up to 30 years. They carry an interest rate of 4-1/8 percent.

FHA may advance loans to help small cooperatives get started as well as supply operating capital for existing cooperatives.

Additional information about financing for small cooperatives serving rural families is available at the Shelby County Farmers Home Administration Office, Shelby County Office Building, Room 207.

Valentine Dance At Montevallo

The third annual Valentine Dance at Montevallo High School, with music by the "Kiwanians" of Columbiana, will be held Friday night, February 12, in the High School auditorium at 8:00.

With proceeds going to the MHS Band, the dance will be highlighted by the crowning of the new "Miss Valentine" by the 1964 "Miss Valentine", Beth Jeter.

Contestants for Miss Valentine will meet with out-of-town judges Friday afternoon and will be presented with their escorts in a lead out at the dance. Each contestant will be sponsored by a local business establishment.

The Valentine Dance is sponsored by the Band Boosters Club, headed by Mr. and Mrs. Bill Goad co-presidents. Mrs. Joe Meyer is chairman of arrangements for the dance.

The Educational Trust Fund received nearly $4 million in beer tax in 1964.

Wells and Pumps
Water Guaranteed
Fast Air Rotary Method
Easy Terms. No Down Payment
Graves Drilling Co.
Phone 245-4213 Sylacauga

WANTED
1000 CUSTOMERS
FOR
GASOLINE
OIL
GULFLEX
LUBRICATION
WASHING
POLISHING
BRAKE
ADJUSTING
WHEEL
BALANCING
NEW
USED
TIRES
6:30 A.M. To 7 P.M.
Week Days
8 A.M. To 5 P.M.
Sundays
HOLCOMBE'S
Gulf Service
PHONE
OW-4-9541
E. COLLEGE & FIREHOUSE ST.
COLUMBIANA, ALA.
GULF

State Baptist Sunday School Convention In Tuscaloosa

The newly-elected Alabama Baptist Sunday School secretary Ellis Bush will address the Baptist State Sunday School Convention for the first time in his new position, at the First Baptist Church, Tuscaloosa, Feb. 15-16.

The convention will draw Baptist Sunday school leaders from churches throughout the state, with more than 500 expected to attend the two-day session. Theme for the meeting this year is "Helping Your Church Fulfill its Mission."

Dr. K. Owen White, former Southern Baptist Convention president from Houston, Tex., speaks twice, and Dr. Kenneth Chafin, of Southwestern Baptist Seminary, Ft. Worth, Tex., leads devotional periods at each of the five sessions.

The host pastor, Dr. Cecil Randall, speaks on the subject "The Pastor and His Sunday School." Dr. Ellis Evans, who at one time was state Sunday school secretary for Alabama Baptist, will represent the Southern Baptist Sunday School Board, and speak on "Architecture and Worship." Evans will also be available for individual conferences on church building problems.

Conferences are scheduled three times for all age-group workers in the Sunday school. Special interest conferences will be held twice, including such subjects as the Christian home, kindergarten, visual aids, music, evangelism, records, and assembly programs.

Roland L. Jarrard, evangelism leader for Alabama Baptists, speaks Tuesday morning. John Christy, Tuscaloosa, will lead the singing. The convention opens at 1 p.m. Monday, Feb. 15, and closes Tuesday night at 9 o'clock.

Smokey Says:

Forest fires hurt us all!

After six great years like this what could Pontiac possibly come up with next?

The 1965 Pontiac: Car of the Year! That's what!

We had to reach a climax somewhere along the line. And what better climax for a car than to win Motor Trend's Car of the Year Award for 1965? Nothing could please us more, except maybe the way people are buying our cars. And they are. Drive one and find out why.

BOWDON MOTORS
Main Street - Calera, Alabama

IT'S TIME FOR
McDOW'S USED CAR
"Sweetheart Sale!"

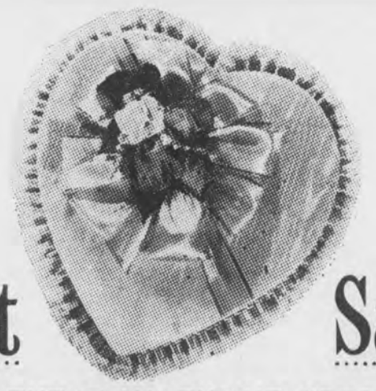

YOU'LL FALL FOR THESE VALENTINE SPECIALS
HARDTOPS WAGONS CONVERTIBLES SEDANS

1964 CHEVROLET
4 Door Impala, 250 Engine, Powerglide, Power Steering and Brakes, Tented Glass, w/w Tires, Air Conditioned, Like New
New Car Warranty

1964 CHEVROLET
2 Door Impala Hard Top, Powerglide, 283 Engine, Low Mileage, Like New
New Car Warranty

1963 CORVAIR
2 Door Monza Spyder, Radio, Heater
Extra Clean

1962 CHEVY II
2 Door, Standard Shift, Radio, Heater
Extra Clean

1959 CHEVROLET
Convertible, Red, w/w Tires, V8, Radio, Heater, Powerglide

1959 CHEVROLET
2 Door Hard Top, Radio, V8, Heater
Powerglide, Clean

1955 CHEVROLET
Nomad 2 Door Station Wagon, V8 Engine, Radio, Heater

1953 MERCURY
2 Door Hard Top, Automatic, Radio, Heater, A Nice Car

1963 CHEVROLET
½ Ton Pickup, Clean, One Owner

Phone 694-2061 - **McDOW MOTOR CO.** - Columbiana, Alabama

Department Archives and History

Shelby County Reporter

Shelby County Democrat 1948 — Shelby County Times-Herald 1959

122nd Year, Number 16 — Columbiana, Alabama — Thursday, February 18, 1965 — Established in Talladega 1843

Pen Point Paragraphs

Mildred White Wallace

Future Farmers of America Week

Future Farmers of America Week is to be observed during the February 20-27 period. And this is one of those annual events that is fully worthy of the attention and interest of us all.

The stated purpose is "Public recognition of the Future Farmers of America organization in developing better agriculture and rural citizenship." The young people who participate are brought close to the profound values that are a part of nature. They have a healthy and dedicated interest in crops, in farm animals, and in the ever-changing techniques which give our agriculture its vast efficiency and productivity and help make us the best fed people in the world. The city dweller is totally dependent on the farmer for the means of life itself.

Beyond this, the nation faces a critical problem of juvenile delinquency. Various cures are offered, based on the home, schools and churches. In addition, those groups which work with youth, in all manner of fields, can do an essential job in building character, honor and responsibility. The Future Farmers organization is one of the best of them.

Legislature Convenes

The Alabama State Legislature convened in special session Tuesday for the purpose of considering the governor's multi-million dollar educational package which contains provisions for teachers' pay raises, construction of new facilities and junior colleges and trade schools. Gov. George C. Wallace addressed the law making body Tuesday night over a net work of Alabama TV stations.

Solicitor Frank Head

Good news is permeating Main Street this week as friends of Circuit Solicitor Frank Head hear that he is steadily improving at University Hospital where he has been a patient for the past few weeks.

Board of Registrars

Members of the Shelby County Board of Registrars, Dean Upson, George Howell and C. E. Sumners, were in regular session Monday—but—at the noon hour, there had been no applications for registration. We know several young citizens who reached the age of 21 this month — and we hope they will register at their earliest convenience. Next year will be a highly important political year with many responsible official posts to be filled. Their votes just might determine "who's who."

SCHS Band Concert

The Shelby County High School Band members who constitute the Concert Band under the direction of Bill Parrish, will present a program in the High School Auditorium beginning at 7 o'clock next Monday evening, February 22.

The Beginners Band will also have a part on this program.

On Tuesday, February 23, the High School Concert Band and the Dance Band will present assembly programs at Bibb County High School and at Montevallo High School. Later, the Bibb County Band and the M.H.S. Band will visit Shelby County High School and present musical programs at the assembly period.

The public is cordially invited to be present next Monday night at the High School in Columbiana.

Grand Opening In Calera February 18-19-20

Shelby County's newest Shopping Center will open in Calera Feb. 18 and continue thru Feb. 20 Bargains are listed in all the stores in this new commercial addition to Calera.

We refer you to the page advertisement carried in the Reporter this week and if you are in Calera this week—be sure and attend this Grand Opening.

AU Inaugurates New Auto Regulations

A new policy on possession of cars and parking privileges for students affecting freshmen and sophomores was announced by Auburn University officials here his week.

Under the new policy, beginning with the 1965 fall quarter, freshmen will not be permitted to bring cars to Auburn. Sophomores will not be able to drive cars on the main campus during normal school hours.

The changes, proposed unanimously by the Traffic Control Committee and approved by President Ralph B. Draughon, are designed to relieve traffic congestion on the campus. Some 2,500 vehicles now contributing to the congestion are expected to be eliminated, according to officials.

This fall 875 freshmen had cars registered under classification "D" which restricts use of the vehicle on the main campus during normal class hours. In addition, 1,575 cars were registered under classification "C" which allows parking in outlying zones and driving on campus at any time.

Under the new ruling freshmen married students will be allowed to have "D" stickers and the married sophomores may have the equivalent of a "C" sticker. Married student wives working for the University will receive stickers as they do now.

Freshmen students qualifying as commuters will be allowed to have cars with "D" stickers as will all sophomores.

Men's Day At First Baptist Church

Men's Day program has been planned for First Baptist Church of Columbiana, Sunday, February 21st. Evan Zeiger, Business Manager of Howard College, will be the speaker at the morning worship hour.

All men of the Church are invited to have breakfast at the church 7:30 a.m. Sunday. A visitation program will be planned at this time. At 4:15 p.m. all are invited to hear a report on results of the visitation. Raymond Scroggins, pastor, will challenge the members at the evening service. Special music by the men's choir. Baptist Men's Day is sponsored by the Brotherhood of the church. Ross B. Mullins is its president.

Homecoming At AC February 20

The "biggest homecoming ever" for former students of Alabama College will be held on the Montevallo campus Saturday, Feb. 20, highlighting events of annual College Night festivities at the liberal arts college.

Alumni director Mrs. Laura Frances Mathison said advance registrations and ticket sales to the College Night stage productions indicated that this year's return of AC loyals would be the largest in the school's history.

High points of homecoming will be presentation of the 1965 "Alumnus of the Year" award to Mrs. Annie Mae Turner, AEA President and classroom teacher at Bullock County High School in Union Springs, and an address by Birmingham's famed Charlie Boswell.

Mrs. Turner will receive the top alumni award during the annual alumni luncheon program at 12 noon in Main Hall. Boswell, former All-American football player at the University of Alabama, World War II hero and blind golf champ, will address men of the alumni at a stag dinner at 6 p.m. in Main Hall.

Last Rites Held For George L. Scott, Sr.

Funeral services were conducted from Central Methodist Church in Alabaster, Friday afternoon, Feb. 12, at two o'clock for George L. Scott Sr., age 86, who passed away Thursday morning in Shelby Memorial Hospital. The Rev. Paul Rowe officiated.

Mr. Scott was a prominent and well known citizen of Shelby County and, thru the years, before his retirement, was a vital force in the industrial development in the county.

He is survived by his wife, Mrs. Annie W. Scott; 3 sons, George L. Scott Jr. of Alabaster, Albert L. and Victor Scott of Montevallo; 2 daughters, Mrs. W. M. Farris, of Alabaster, and Mrs. Pauline Rogan of Montevallo; 12 grandchildren; several neices and nephews.

Active pallbearers were: Don Mahone, Barney Champion, Bill Scott, Albert Scott, Jr., Charles Cox, Dick Scott, Donald Lathem and John Walters III.

Interment in Nabors Cemetery, Ridout's Valley Chapel, Homewood, directing.

Shelby County's Exemplary Family

(Photo, Courtesy of Birmingham News)

County wide congratulations are being showered upon Mr. and Mrs. Frank Suttle, Allen, Buster and Lloyd this week as their host of friends learn that this splendid family has been chosen to represent Central Alabama in the statewide search for Alabama's Exemplary Family for 1965. This is the third year that the Birmingham News and Auburn University's Extension Service have conducted a program spotlighting family life in Alabama.

The Suttles will join the other three families chosen — namely, Mr. and Mrs. Hugh Byrd and daughter, Elizabeth, of Beulah, Lee County; Mr. and Mrs. H. G. Longs, June, James, Jane, of Falkville, Morgan County; and Mr. and Mrs. Walter Chandler, Mike, Clay, Bryan, of Moundville, Hale County, and will be the guest of the News and other community organizations for a visit in the Magic City beginning Feb. 25 and extending through Feb. 28th.

While they are in Birmingham enjoying a round of special entertainments in their honor, they will be interviewed by yet another panel of judges who will have the difficult task of selecting the one family to represent all families of the state.

This final selection . . . Alabama's Exemplary Family of 1965 . . . will be the guests of The News for an all-expense paid week in the nation's capital. — M. W. W.

National FFA Week

FEBRUARY 21ST TO FEBRUARY 27TH, 1965

SHELBY COUNTY ADVISORS

M. Thornton, Montevallo — Jimmy Bice, Thompson

Robert Holston, Vincent — Robert C. Hughes, Columbiana

Vocational agriculture students in Montevallo High School will join Future Farmers of America members throughout the nation in activities to focus attention on the importance of agriculture during National FFA Week, February 21-27.

Recent changes and development within the curriculum of vocational agriculture has broadened the base for student preparation for later work and study. With agri-business offering its many opportunities, it has become a part of the program of training in vocational agriculture to prepare students for work closely associated with agriculture same as training for agriculture alone. Although the number of farms and the number of farmers are getting fewer, still even a greater number of people are needed in processing and distribution of the agricultural projects. It has been stated by those in authority that at least three persons are working in agri-business to each one in agriculture.

Local programs of vocational agriculture in the high schools are in the process of changing the course of study to meet needs of students other than those preparing to enter farming. Basic skills dealing with carpentry, welding, mechanics, and many other areas are now included in the program of study. It is expected that the training program will be expanded to include more placement for experience and study in areas offering a possible future career. More emphasis is being given to counseling and guidance by the vocational teachers.

Report from Montgomery

By State Senator Jimmy McDow

As you know Governor Wallace has called the legislature to Montgomery for a Special Session to convene at 6:30 p.m., Tuesday, February 16, 1965.

This Session was called by the Governor for the purpose of considering legislation pertaining to the Educational Program that has been discussed a great deal in the news media of the state for the last several weeks. This expanded program for Education consists primarily of free textbooks in all twelve grades, a ten percent teacher salary increase and a bond issue for school buildings. The Legislature will also be considering a greatly increased appropriation measure for schools covering the next two fiscal years, 1965-66 and 1966-67.

As this is being written prior to the actual session I do not know the exact form of the legislation that will be introduced, but I do know of the studies that have been made concerning this program. Whatever bills are introduced will be thoroughly studied and discussed by the Legislature. It is my privilege to be on the Education Committee of the Senate and, being extremely interested in education in Alabama, I have known for some time of the studies being made by staff members of the Governor's office and by the State Department of Education.

Since World War II we, in Alabama, have become more and more aware of the importance of a sound and expanding system of public education. People choose where they want to live, to a great extent, by the quality of the schools of the community. Industry is greatly influenced in choosing a new location by the quality of the schools. We know, beyond any doubt, when the education level of the people of a community or a state rises, then the income level of the people goes up in the same proortion. It was with this thinking, and with the support of the majority of the people, that the Legislature in 1963 provided the largest increase in school appropriations in the history of the state. Not only was substantial support added to existing programs of education, but a system of junior colleges was created, the vocational school program was expanded, the University of South Alabama was created, and the teacher retirement system was improved.

In thinking of providing a more improved educational system for our people, as recommended by Governor Wallace and the Education Leaders of our state; my first thoughts were to satisfy myself as to whether we had sufficient revenues — without any new taxes — to have a "followthrough" of the "breakthrough" — I talked to the State Budget Director and examined the reports on our tax revenues. I believe that every member of the Legislature has a sincere desire to be very certain that we never have the necessity of proration again. I have satis-

(Continued on Page 5)

Development Board To Meet March 2

An important joint meeting of the local governmental agencies and the Shelby County Development Board will be held at the Clara Neal Restaurant on Tuesday night, March 2, at 7:30. The meeting is sponsored by the Development Board. Members of the Board of Revenue, the eleven town councils, the eleven mayors, and the Town Clerks will all be invited.

The meeting is to be held to give consideration to supporting a more active industrial development program, an expansion of the garbage collection and disposal program, and the need for an intelligent planning and zoning program for Shelby County.

Members of the Development Board feel that there are some problems that are experienced by the municipalities that might be better solved with the municipalities and the county officials working in cooperation.

SHELBY COUNTY LIBRARY REPORT

Circulation from the Shelby County Library for the month of January totaled 20,399 volumes. Of this number 17,294 were circulated from the Bookmobile. The branch libraries reports were as follows: Alabaster, 152; Calera, 89; Columbiana, 1955; Helena, 206; Montevallo, 250; Vincent, 218; and Wilsonville, 216.

Give to the Heart Fund

College Night At AC Begins February 18

College Night, the three-day festival of fun, hard work and competition among Alabama College students, will get under way Thursday evening, Feb. 18.

Piting traditional rivals — Purples against Golds — in competition on stage and athletic field, the annual "clash of colors" is also the setting for homecoming festivities at the liberal arts college.

The Golds will try to forge a fifth link in their victory chain that stretches back to 1961, while the Purples — still ahead in total victories — try to hold their narrow margin.

Leading the Gold team this year will be Jayne Byrd, York, and Jerry Williams, Mobile. Carrying the Purple banner are co-leaders Leigh Kieffer, Louisville, Ky., and Taylor Reynolds, Selma. All four are seniors at AC.

Herlong Named To Sou. Bell Position

Ernest A. Herlong, Jr., has been named to head the North Alabama division marketing operations of Southern Bell Telephone Company. As division marketing manager, he will be responsible for the marketing program in the Anniston, Huntsville, Decatur and Birmingham telephone districts.

A native of Fairfield, Alabama, Herlong is a graduate of Auburn University and the Air Force College Tarining Program at Pennsylvania State College. He joined Southern Bell in Birmingham in 1948 and has held positions of increasing responsibility with the Company in Sheffield, Tuscaloosa, Mobile and Birmingham.

CALERA HAPPENINGS

668-2102 MRS. LEX OZLEY 668-2164

Crawford - Holcombe Wedding Solemnized In Calera Friday

The Calera Baptist Church was the setting last Friday night for the wedding of Miss Donna Christine Crawford and Mr. Charles William Holcombe. The Rev. Paul Higdon of Verbena and Rev. Glenn Gring of Calera officiated at the double-ring ceremony.

Parents of the couple are Mr. and Mrs. Alton M. Crawford, Sr., of Calera and Mrs. Ernest A. Holcomb and the late Mr. Holcomb of Providence.

Miss Dale Crawford served her sister as maid of honor. Attendants were Mrs. Jerry Coshatt of Birmingham, Mrs. Charles Walker of Alabaster, and Miss Dodie Bailey of Calera.

They wore street length dresses of sky blue brocade with matching ring head pieces of self fabric and illusion. They carried crescent shaped bouquets of pink roses.

Given in marriage by her father the bride wore a gown of silk finished organza with chantilly lace bodice. The sabrina neckline was traced with pearls and crystals and a lace panel adorned the bouffant skirt. A watteau chapel train was attached with self fabric bows. She wore a crown of lace and pearls holding a triple tier of silk illusion. She carried a bouquet of stephanotis surrounding a white orchid.

Morris Holcomb served his brother as best man. Ushers were Bill Holcomb, Douglas Holcomb and James Holcomb, brothers of the groom.

After the ceremony a reception was held in the church. Following a wedding trip the couple will be at home near Alabaster.

MRS. CHARLES WILLIAM HOLCOMBE

GOLDEN WEDDING ANNIVERSARY

Mr. and Mrs. T. L. Lucas of Montevallo will be guest of honor with a reception for their Golden Wedding Anniversary given by their children at the home of their son, Franklin Lucas and Mrs. Lucas of Route 2, Montevallo, Feb. 21, 1965 from 2 o'clock til 4 o'clock p.m. All relatives and friends of the couple are invited.

Mrs. F. N. Muckleroy of Birmingham spent last week with her daughter, Mrs. D. L. Massey and Mr. Massey. Sunday and Monday guest of the Massey's were, Mr. and Mrs. J. S. Massey of Birmingham; Mr. and Mrs. R. W. Muckleroy, Mr. and Mrs. Don Rankin of Vestavia; Mrs. S. C. McGinnis of Center Point; Mrs. Jane Adkins and Jamie, of Trussville.

Mrs. Ed McLain and Frances, and Benton Pearson, visited in Birmingham Saturday afternoon with the Glenn McLains.

Mr. and Mrs. George Moore, Mrs. J. H. Peters and Jimmy, visited over the week end in Atlanta, Ga., with the A. R. Moore family.

Mrs. Raymond Johnson of Leeds spent Sunday with her mother, Mrs. W. H. Hatcher.

Mr. and Mrs. George Anderson and Mrs. D. J. Carden visited in Birmingham Sunday with the Jim Carden family, Mrs. Darlene Crane and family and the Children's Hospital to see the little son of Mr. and Mrs. J. W. Carden of Shelby, who is seriously ill.

SHELBY COUNTY REPORTER

Printed and Published Weekly in Columbiana, Alabama Subscription 1 Year In Shelby County $3.12; Outside County $3.64; Out of State $4.16 — Prices Include 4% State Sales Tax.

O. G. DEXTER, Editor
MILDRED WHITE WALLACE, Associate Editor

Entered at the Columbiana Alabama Post Office as second class mail under Act of Congress of March 8, 1879.

CALERA GARDEN CLUB

The Calera Garden Club held their monthly meeting Tuesday, Feb. 9th at the lovely home of Mrs. R. J. Mabry, cohostesses Mrs. Dean Holcombe and Mrs. Guy Youngblood.

After delicious refreshments, and prior to the business session, Mrs. R. E. Bowdon, program chairman, introduced Mrs. Grace Higdon of Birmingham who showed and narrated some beautiful colored slides of flower arrangements. They were most interesting as well as pretty. Mrs. Higdon is with the Southern Bell Tel. Co. After the showing of the slides, J. L. Switzer, who accompanied Mrs. Higdon, presented each member with a minature diary book.

Mrs. O. G. Eddings, vice president, in the absence of the president, called the meeting to order. Mrs. S. M. Mahan led an inspirational devotional by reading the 13th chapter of 1st Corinthians and followed with a prayer. After the calling of the roll a reading of the minutes of the last meeting, the various committees were called upon.

The following members were present: Mesdames J. Frank Baker, C. D. Cowart, Z. S. Cowart, J. A. Ford, Clyde Lawrence, S. M. Mahan, R. E. Bowdon, Jr., Dean Holcombe, Guy A. Youngblood, P. A. Garrett, O. G. Eddings, R. J. Mabry and Charles Kunz. Mrs. Enoch Turnock and Mrs. J. S. Lankford were visitors.

Mr. and Mrs. David Hadaway and Gary Hadaway were Sunday guest of relatives in Mobile.

Mr. and Mrs. Tom Graves and children of Birmingham were Sunday afternoon guest of Mrs. Bert Ingram and family.

It's a boy for Mr. and Mrs. Buster Killingsworth of Calera, Christopher Todd was born Feb. 8th at Shelby Memorial and weighed 7 lbs., 2¾ oz. His mother is the former Margie Wood.

Up Shelby Memorial way we have from Calera, Mrs. Curtis Lucas, Mrs. Eunice Lucas, Mrs. Lorene Childress, Mrs. Claudus Tidwell, and Linton Moon. We wish all of you a speedy recovery.

Toni Minor of Columbiana and I spent Saturday in Talladega with the James T. Brasher Jr. family. Glad to report Mrs. Brasher improving after surgery at Citizens Hospital.

Glad to welcome to Calera from Shelby, Mr. and Mrs. Leon Knight. They have purchased the Calera Floral Co., and will be glad to have you come by to see them. Mrs. Violet Arledge of Shelby is assisting the Knights.

The K. G. King's, former owners of the Calera Floral Co., have purchased the Butler's Flower Shop in Homewood.

Mr. and Mrs. Wright Ingram, Mr. Sam Patterson and Mrs. Bert Ingram, attended the Basketball gam at Alabama College Saturday night. The Falcons were playing La Grange, Ga.

Mr. and Mrs. Johnny Scoggins (Margaret Malone) announce the arrival of a 7½ lb. daughter, Alisa Dian, born Friday, Feb. 12th at Shelby Memorial.

The many friends of Miss Anna Blackmon, are sorry to hear of her serious illness at the Jefferson County Sanitorium, and are anxiously awaiting good news from her bedside.

LEGAL NOTICE

Estate of Marie A. Peoples, deceased.

PROBATE COURT

Letters of Administration of said deceased having been granted to the undersigned on the 12th day of February, 1965 by the Hon. Conrad M. Fowler, Judge of the Probate Court of Shelby County, notice is hereby given that all persons having claims against said estate are hereby required to present the same within time allowed by law or the same will be barred.

Bertha Lee Peoples Kennedy
As Administratrix of the Estate of Marie A. Peoples
2/18,25/65 3/4/1965

Sudden changes in the ration of dairy cows can cause serious reductions in daily milk production.

Each year, travel creates eight per cnet additional retail business for Alabama.

CALERA
CALL 668-7941
COLLECT 668-2321

SUNDAY DINNER
February 21, 1965
Entrees include: One Meat, Two Vegetables, Tossed Green Salad (Choice of Dressing), Hot Rolls, Tea or Coffee — Dessert, Apple Cobbler

ENTREES
ROAST TURKEY AND DRESSING
BAKED HAM AND PINEAPPLE SAUCE
JUMBO SHRIMP AND COCKTAIL SAUCE

VEGETABLES
Buttered Asparagus — Candied Yams
Potato Salad — String Beans
Cream Style Corn — Sliced Tomatoes

$1.25
CHILDS PLATE $.85

Clara-Neal Restaurant
Calera, Alabama

GET FAST DELIVERY ON OUR NEW MUSTANG "SIX SHOOTER"!

Have you tried Mustang's lively new 200-cubic-inch 6-cylinder engine? Try it! Right—you never expected such high performance at such a low price!

Come in! Test-drive a Mustang at your Ford Dealer's today!

Lovelady Motor Co.
Montevallo, Alabama

You'll love "CENTS-ABLE" FLAMELESS ELECTRIC HEAT

...the modern, clean way to enjoy SUNSHINE WARMTH

Flameless Electric heat makes good "cents!" That's because you get all the heat you pay for . . . none is wasted up a chimney or flue.

It's spotlessly clean, too, with lower costs for housecleaning and redecorating. Why? Because only with flameless Electric heat is there no smoke . . . no soot . . . no irksome by-products of combustion to soil your lovely draperies and furnishings.

Versatile Electric heating equipment is available as wall panels, baseboards, and ceiling cable. There's also the unique Electric heat pump—an all-season weather machine which both heats and cools.

The full story is yours for no cost or obligation at any Certified Electric Heating Dealer, Certified Electric Heat Pump Dealer, or at our nearest office.

Alabama Power Company
Investor Owned—Helping Develop Alabama

Shelby News

By Betty Higgins

CHURCH OF GOD

Revival services began Sunday night at the Shelby Church of God. Services begin at 6:30 each night. You are extended a cordial invitation to attend these services.

SHELBY GRAMMER SCHOOL

PTA met Wednesday, Feb. 10th at two o'clock at the Shelby School. The meeting was called to order by the president Mrs. Ada May Wilson. After the Devotional was given by Mrs. Jean Merrell, the old and new business was discussed. A stainless steel pop corn popper, purchased by the PTA, was on display. The meeting adjourned until March 10th.

A dinner was given to honor Mr. Elmore Benson on his birthday Sunday, Feb. 14th at his home. His favorite cake, aglow with eighty-five candles to mark each year, was served with his other favorite foods. We wish for him many happy returns of the day.

Be in prayer for the sick in our community this week. Little J. W. Carden Jr. remains in serious condition at Children's Hospital at the time of this writing. Little Jeff Armstrong and Stevie Sheffield are both at Children's Hospital also. We wish a speedy recovery for these little ones.

A birthday party was given Saturday to honor Jane Scott on her birthaday. Ten candles adorned her cake. Fourteen of her friends attended the happy occasion.

Late birthday greetings to Connie Fay Benson who celebrated her sixth birthday on Tuesday.

Weekend guest of Mrs. Josie Vanderslice were Mr. and Mrs. Sidney Thompson of Atlanta, Ga. Sunday guest were Rev. and Mrs. J. C. Huitt and Ronnie, Mr. and Mrs. Lowel House of Birmingham, Mr. and Mrs. Duran Vanderslice and Teresa.

Mr. and Mrs. Harold D. Scott, Sue and Jane, Wanda and Larry Ray and all the Gulf employees had dinner Saturday night at the Cat Fish King Restaurant in honor of Jane's birthday.

STERRETT NEWS

By Mrs. Pearl Hartsfield

Mr. and Mrs. Marice Johnson and daughter, of Birmingham were Sunday guest of Mrs. Bessie Johnson.

Bro. John Duncan of Columbiana brought the morning and evening messages at Beulah Baptist Church Sunday and was enjoyed by all present.

Mr. and Mrs. Bill Wallace of Birmingham were Sunday visitors at Beulah Baptist Church.

Mrs. Garlin Bill attended church Sunday at Ebenezer.

The Valetnine Sweetheart Banquet was Saturday night in the parlor of Beulah Baptist Church. Guest speaker was Leland Childs, of Birmingham. Theme of the banquet was "Honeymoon to Far Away Places." A Model Show, given by the men included Hula Girls, Model from France, Italy and Alaska.

Mr. and Mrs. Harold Shoemaker have returned home to Jacksonville, Florida after a two weeks visit with Mrs. Estelle Shoemaker.

Mrs. Donald Weldon and Mrs. Wayne Gill shopped in Birmingham Monday.

Mr. and Mrs. J. B. Rhodes of Leeds were Sunday afternoon guest of Mrs. Estelle Shoemaker.

Mr. and Mrs. Louie Obarr of Talladega were Sunday guest of Mr. and Mrs. Will Fancher.

Rev. and Mrs. Melvin Cox were dinner guest of Mr. and Mrs. Henry Brasher Sunday.

Mr. and Mrs. Elbert Miller were dinner guest of Mr. and Mrs. David Miller Sunday.

J. P. Jones is home from Leeds Hospital.

Mr. and Mrs. Bart Harris of Sylacauga were the weekend guest of the David Millers.

Mr. and Mrs. Alton Brasher and children were the Sunday night guest of the Elbert Millers.

Tony Blackerby and Kelvin Garrett are on the sick list htis week.

Mr. and Mrs. Cecil Edwards and children of Harpersville were Sunday dinner guest of Mrs. Estelle Shoemaker.

Rev. and Mrs. Jack Jinkins and daughter, of Bessemer were Tuesday guest of Mr. and Mrs. Bob Burns.

Mrs. Polly Kilgore, mother of Mrs. C. E. Hoabler is home from the hospital and is doing fine.

Mr. and Mrs. Eugene Abercrombie and Mr. Will Elliott were Sunday afternoon guest of Mr. and Mrs. F. W. Donahoo of Childersburg.

Mr. and Mrs. Robert Burns and Mrs. Gladys Weldon visited Mr. and Mrs. Elus Couch of Anniston Sunday.

Mr. and Mrs. Oscar Biss of Mt. View are on the sick list this week.

Maylene

By Mrs. Essie Cox

Sorry to report Mrs. James Warren and baby Sherry, Miss Brenda McElroy and a girl friend were injured Sunday in an automobile accident near Birmingham. All are in Loyd Nolen Hospital.

Mr. and Mrs. Roland Goad announce the arrival of a daughter, Feb. 4 at Shelby Memorial Hospital.

Mr. and Mrs. Robert Hyde of Norwood and Archie B. Hand of Vestavia visited Mr. and Mrs. R. M. Hand over the weekend.

Mrs. Sam Scott of Birmingham is visiting her daughter and family, Mr. and Mrs. William Johnson.

Mr. and Mrs. Luther Roman, Iris and Steve visited Mr. and Mrs. Robert Abernathy Sunday.

Mr. and Mrs. Red Lowery of Concord were weekend guests of Mr. and Mrs. Robert Kunstler.

Sorry to report Mr. A. A. Dawkins, Mr. A. C. McElroy and Miss Sandra Huckabee on our sick list.

Mrs. Amanda Hand enjoyed a delightful visit by her old friends Mr. and Mrs. Edd Allen of Marvel.

Wilsonville

By Bettie Barnes

Mr. and Mrs. Wayne Crowson and baby son are visiting this week with his parents, Mr. and Mrs. S. L. Crowson.

Mr. and Mrs. Horace Morris and Juanita visited Mr. and Mrs. Gene Morrow in Montgomery Sunday.

A. W. Cross of Gadsden visited Mr. and Mrs. W. B. Cross and Mrs. C. C. Cross Sunday

Rev. and Mrs. Jim Merrell say "Thank You" to everyone for everything that you have done for them. Rev. Merrell is still improving.

Mr. and Mrs. B. B. Barnes, Becky, and Breck, of Gunnison, Colorado surprised Mr. and Mrs. J. W. Barnes last Sunday night when they came in for a visit. They returned to Colorado Wednesday and Phillip Creel returned with them.

Mrs. Dellie Stone fell last Saturday at home and fractured her leg. She is in Shelby Memorial Hospital.

Mrs. Dellie Stone and family wish to express their thanks and gratitude to all their many friends and neighbors for all their kindnesses of love and sympathy shown during the illness and death of their husband and father, M. W. Stone.

The YWA of the Wilsonville Baptist Church is observing YWA Focus Week this week. They were recognized Sunday, will have a special program Wednesday night at Prayer Meeting, and are to be the guests of the Columbiana YWA at a banquet Saturday night.

Guests of Mr. and Mrs. N. E. Revis during the weekend were Mr. Wilson Revis, and Mr. and Mrs. L. D. Revis of Oakfield, Ohio, and Mr. Ralph Revis of Bessemer, Alabama.

SCRUGGS
TRADING POST
WILSONVILLE NEXT DOOR TO BARNES GROCERY STORE

Now Open 6 Days A Week Beginning Friday Feb. 19th With All New Furniture And At Discount Prices. We Will Help You Arrange Low Interest Rate Bank Financed Loans. We Have Many Well Known Brands of Furniture. We Have A Nice Selection of Throw Rugs and Will Have The Trend Carpet Line.

One of Our Specials

Maple Bed, Perfection Mattress and Box Springs All For $59.95

Telephone Talk

By J. L. SWITZER
Your Telephone Manager

RECENT FIGURES SHOW THE BELL SYSTEM SERVES OVER 70 MILLION PHONES. And that total is increasing every day! What does this mean to you? Just this . . . every day there are more people you can reach by phone, and more people who can reach you . . . quickly, easily, and conveniently!

* * *

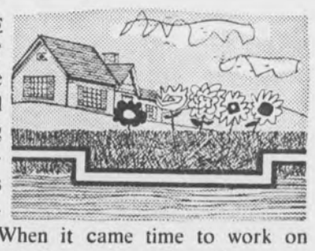

THIS IS A TRUE STORY WITH A VERY HAPPY ENDING. The Bell System is involved in the big job of building a transcontinental underground communications system that could withstand nuclear warfare. When it came time to work on the New England part of the system, they discovered the route of the cable would take it right through the site of the famous home and garden of the beloved Louisa May Alcott, authoress of "Little Women." Solution? A change of engineering plans that permitted digging around and under the historic property so that not so much as one leaf was disturbed. Which seems to prove that even in this complex, high-speed age of ours progress doesn't have to be made at the expense of our natural and historical resources. All it takes is a little time, consideration, and planning.

* * *

A THREE-YEAR-OLD FRIEND OF OURS REALLY KNOWS HER OWN MIND. The other day she decided she wanted to talk to her out-of-town grandmother She took her mother by the hand, led her to the telephone and said, "Mama, you wind and I'll talk."

* * *

DID YOU KNOW WOMEN HAVE MORE ACCIDENTS THAN MEN? And most of their mishaps have to do with slipping and falling. High heels can be a girl's downtall if she doesn't watch her step. Something else is careless climbing. (Get a good, safe stepladder!) And finally, rushing around from place to place and chore to chore. (Solution for this last problem . . . easy-to-reach telephones around the house!)

COVER IT WITH DODGES!!

CUSTOM 880—IF ELEGANCE WERE SPELLED IN NUMBERS, THIS WOULD BE IT

This is truly the big car for the big car man. Big in size, big in power, big in luxury, big in comfort. Yet, it is amazingly inexpensive. Let your Dodge Boys show you how to own a true luxury automobile for far less than you ever dreamed possible—Dodge Custom 880.

THE DODGE BOYS

CALERA MOTOR CO. INC.
Main Street Calera, Alabama

Social and Personal Mention

MILDRED WHITE WALLACE, Society Editor

THOUGHT FOR THE DAY

Keep your HEART free from HATE, your MIND from WORRY. Live SIMPLY, expect LITTLE, give MUCH; fill your LIFE with LOVE; scatter SUNSHINE. Forget SELF; think of OTHERS, and do as you would be done by.

(Sylacauga Friendship Club Bulletin)

GLORI ANN STINSON

Mr. and Mrs. Alvin M. Stinson Jr., announce the arrival of a daughter who was born in Shelby Memorial Hospital on February 12, 1965. They have named the latest addition to their family circle Glori Ann Stinson. Congratulations.

SHELBY COUNTY STUDENTS

Jerry Skelton, former graduate of SCHS is attending Alabama College and is a member of the Gold production cast, also named as Gold Team Drummer.

Patricia Harper of Alabaster, a former graduate of Thompson High is a senior in AC majoring in Art and Speech—She is Chairman of production make-up crew and featured in Gold production cast for 1965. She was also a cast member in 1963-64.

Ted Bridges a Junior hails from Montevallo and is a member of the Purple Team and a Production cast member.

DESSERT BRIDGE HONORS MRS. WALTER HENLEY

Mrs. Jimmy Harrison was hostess to a dessert bridge party, Friday, Feb. 12 at 1:30 p.m. in honor of Mrs. Walter Henley, who, with her family has recently moved to Columbiana. Mr. Henley is associated with the Harrison & Harrison Insurance Co., which is located in the First National Bank Building.

Guest present on this occasion were: Mrs. Howard Hall, Mrs. Homer Jackson, Mrs. Jimmy Davis Mrs. Bill Nolen, Mrs. Homer Walton, Mrs. Jim Alston, Mrs. Wales Wallace Jr., Mrs. Frank Ellis Jr., Mrs. Butler Carder, Mrs. Harry Phillips, Mrs. Billy Smith, Mrs. W. M. Clark, Mrs. Jackie Cates and Mrs. Hank Spires.

Mrs. Jim Alston won high score and Mrs. Howard Hall second high.

The hostess served a delectable dessert of pie, ice cream and coffee.

SHELBY A. SMITH

Missionary Shelby A. Smith, on furlough from Guayakuil, South America, spoke on "Possessed of God" to the congregation of the First Baptist Church, Columbiana, Sunday morning, February 14.

Smith's forebears were natives of Shelby County. He, himself a native of Jemison, graduated from Howard College and New Orleans Baptist Seminary, and served a 4 year term in South America. His plans are to return to Ecuador.

Bride To Be

MISS MARTHA ANNE WHALEY

Mrs. William Miguel Geiger Pinson of Geiger, Alabama, announces the engagement and approaching marriage of her daughter, Martha Anne Whaley to Ronald Bruce Barze, son of Mr. and Mrs. Bruce Barze of Clanton, Alabama.

The wedding will be an event of Saturday, February 20 1965 and will be solemnized at three o'clock P.M. at the Methodist Church in Montevallo, Alabama.

WILDCATS CLOSE BASKETBALL SEASON

The Shelby County High School Wildcats closed their regular basketball season last Tuesday night with their game against the Childersburg Tigers. The Shelby Hi boys were victorious over the Childersburg team by a score of 61-37 with Larry Brasher's 30 points pacing the scoring, followed by Conrad Fowler's 17. The Tigers' Paul Brannan had 11.

The Wildcats' final game against Fayette was cancelled due to Flu. They will go into the state regional tournament on Thursday night at 7 o'clock at Thompson High School and will play the winner of the Thompson-Bibb County game.

The Wildcats had a very successful season ending up with a 24-3 record and not losing a game to a single team in their AAA Class.

MORTON-McGUIRE WEDDING SOLEMNIZED

The home of Mr. and Mrs. John A. Morton in Indian Springs Ranch furnished the setting for the wedding of their daughter, Jacqueline Anne to James Phillip McGuire on February 12, 1965 at 6:30 p.m The Rev. Cecil O. Brown officiated.

Mrs. Patricia McGuire was matron of honor and John McGuire served his brother as best man. A program of organ music played by Miss Alice Morton, sister of the bride, preceeded the wedding vows.

The bride wore a blue wool suit with a corsage of white Dutch Iris. The matron of honor wore a blue and grey ensemble.

The bride is a graduate of Thompson High School and is a freshman at Alabama College at Montevallo. The groom is a graduate of Thompson High School and is presently employed by Merchants Cigar and Candy Co. in Birmingham. He is the son of Mrs. Lena McGuire of Birmingham and the late Ora McGuire of Acton Community. His paternal grandparents are the Mr. and Mrs. John H. McGuire of Acton Community.

Following the ceremony a reception was held in the home after which the couple left for a trip to Chattanooga.

FIRST BAPTIST CHURCH VALENTINE BANQUET

Eddie Freeman, President of Auburn University's Baptist Student Union, was the speaker of the Valentine Banquet February 13th. A sumer of Mission Work in Hawaii prompted his subject, "Gem of the Ocean."

Although the personable Mr. Freeman was the high light of the night, he was preceeded by a gala bill of entertainment. Allan Suttle handled the job of Toast Master with great finesse, keeping the guests laughing at each of his appearances at the podium. The "Singing Sweethearts", Nan Hill and Rusty Harden, presented that romantic ballad, "Anything You Can Do, I Can Do Better." The Three Cupids, Janet Gordon, "Chuck" King and Rusty Harden, delighted the group with their instrumental arrangements of "Moon River" and "Ja Da". Beverly Upchurch, Nan Hill, Camille Turner and Sandra Edwards, "The Heartbreakers", harmonized on "Falling in Love with Love."

A special guest, Lawrence Corbey, a summer missionary appointee to East Pakistan and an outstanding student at Auburn, realized "Night and Day" and "Love is a Many Splendored Thing."

The youth of the First Baptist Church are indebted to many for this night to remember. Special "thank yous" are due Mrs. G. C. Moore and her Food Committee, Mrs. Jeff Hand, Mrs. J. E. Edmondson, Mrs. J. T. McDow, Mrs. Willard Holcombe, Mrs. Otha Cagle, Mrs. Charles Foster and Mrs. Carlton Franks, for certainly one of the most delicious banquets ever served. The festive decorations of Mrs. N. A. Jones and Miss Esther Murphy and their committees transformed the auditorium into a romantic setting befitting the occasion.

Rev. Raymond Scroggins piloted the planning. Clyde Joiner and Robert Hughes headed arrangements, Mrs. Frank Suttle, Mrs. Jack Upchurch and the eleven and twelve year old Junior Girls handled the serving. Mrs. John Rush and Mrs. Ben Lavender prepared the programs, while Mrs. Homer Joiner directed the programming.

THE KEY TO WOMAN'S FOURTH DIMENSION

The Culture Club's program chairman for February, Mrs. Luther Curlee, presented an interesting program concerning women fulfilling all of their capabilities. She discussed many examples of women finding great personal satisfaction working outside of the home. These women and their families are pleased with the stimulating opportunities their jobs have offered.

The meditation was given by Mrs. Hank Spires and refreshments were served by the hostess, Mrs. Harry Phillips.

The club elected officers for 1965.

President: Mrs. Harry Phillip

1st Vice President: Mrs. James Alston

2nd Vice President: Mrs. J. I Suttle

Secretary: Mrs. Hubert Atchison

Treasurer: Mrs. J. P. Miles

Parliamentarian: Mrs. R. F McLeroy

The meeting was adjourned with a reading of the Club Collect.

Good Morning

By Milton Bird

She sat in front of him with her honey hair done up in a little ball, that the sun touched coming through the window. Sometimes when she turned around and looked at him her freckles sparkled — soft, delicate freckles like on a wren egg, or in the thrush's nest in the lilac bush in Mrs. McMillian's front yard.

It was at the end of geography class that she slipped it on his desk, so quietly that he didn't notice at first. A sheet of rough tablet paper, face up, with a heart stuck through with two arrows. And underneath the words, scribbled in blue crayon:

"—As sure as the vine runs up the rafter,
You're the one that I am after"

That afternoon on his way home past the February rose bushes in Mrs. John Johnson's yard and the buttercups running in little rows from the road to Mrs. Rosa Teague's front steps, he walked ten feet tall. Around him, floating around like maybe it belonged, a little tune bubbled out and hung in the air, that the robbins caught up and scattered about.

Afterward, in one way or another, Time hurried by, pausing now and then for just a little, but always hurrying on. And today, Mr. Time, thank you for pausing for a moment while an old gin's remembered: the ball of honey hair, and the freckles like on a wren egg, and the little hand that slipped a home-made valentine on my desk long ago.

DELTA KAPPA GAMMA

The Alapha Nu Chapter of the Delta Kappa Gamma Society met on Feb. 11 at 7 o'clDock in the foyer of the Siluria Elementary School. A bulletin board on giving your heart to learning was displyaed.

The President, Mrs. Bertha Cosper welcomed the group after which committee reports were given — Membership - Mrs. Margie Sullivan, Professional Affairs —Miss Ester Murphy; Publicity and Publications — Mrs. Fanny Hinds.

Mrs. Margaret Barton presented an interesting, informative and challenging talk on "Nations of the Communist Block — Russia."

Following a trip thru the school delectable refreshments were served by Mesdames Eleanor Lewis, Sara Walker and Margaret Young blood, who were hostesses for this meeting.

NEWSPAPER AWARDS

Congratulations to our good friends Alyce Billings Walker, associate editor for women of the Birmingham News, and Edmund Blair, Pell City Publisher and Editor of St. Clair News-Aegis who, last week in Birmingham at the Alabama Press Meeting were signally honored by winning the "Journalist of the Year Awards."

Mrs. Walker, recipient of the award in the daily newspaper field, and Mr. Blair, who was named the outstanding newsman in the weekly field, were selected from among nominees representing every section of Alabama. Nominations were made by chambers of commerce, service and civic clubs, and other similar organizations.

The final selection was made by a secret panel of judges selected by the Alabama Press Association.

KENDRICK'S DAIRY BAR

We refer you to a change in opening hours for breakfast in Dairy Bar ad — Mr. Kendrick states he will begin serving breakfast with hot biscuit at 6:30 a.m. each morning instead of 5:00 o'clock a.m. Delectable Sea Food has become a "speciality" at this popular eating place.

AN OLD FRIEND CALLS

In a busy newspaper office—there sometimes occur a few "red letter" days a fellow likes to remember even after the visitor has gone—Such was the case last Monday when my long-time cherished friend, George Scott Jr., of Alabaster, dropped in for a few minutes chat. Following a reminiscent ramble back to the "days that used to be"—we centered our talk on Mr. Scott's forthcoming announcement regarding the opening of his new bank in Alabaster. Watch this paper for Open House date — and then, join us in wishing for Mr. Scott and his co-workers continued pre-eminent success in his chosen field for service in his native county.

Regret to learn that Mrs. E. J. Jones is a patient in University Hospital.

ELIZABETH ROBSON HATCHETT

Dr. and Mrs. Frank Hatchett announce the arrival of a daughter who was born February 10, 1965 in New Orleans and weighed in at 9½ lbs. They have named the new little "Queen o' Hearts" Elizabeth Robson Hatchett.

The grandparents in Columbiana include Mr. and Mrs. Hap Hatchett. Congratulations.

Friends and classmates in Thompson High of popular Cheerleader Nancy Cumberland, eagerly await news from her bedside in Shelby Memorial Hospital. Nancy was seriously injured several weeks ago in an automobile wreck and has been unconscious most of the time since the accident.

It is reported that Mr. and Mrs. Robert Hume will soon begin construction on their new home on Carter's Lane. Columbiana is expanding all the time and we sincerely hope more housing facilities will be provided so that all who come our way and wish to remain — may do so —and what's more — "live happily ever after."

Basketball boys from SCHS were prevented from playing against Fayette team last Friday night due to an invasion of King Flu who practically knocked out the team before starting time. Almost 100 students were out of schools in Columbiana last week due to Flu. Regional Basketball Tournament begins Wednesday at Thompson High.

Glad to report to Margaret McGhee's warm circle of friends that she is recuperating at her home in Columbiana following surgery last week in a Birmingham hospital.

Mr. and Mrs. Oscar Graf of Clanton were Saturday dinner guests of Mr. and Mrs. L. C. Taylor.

Miss Dee Dee Rush of Birmingham was the week end guest of her parents, Mr. and Mrs. John Rush.

LAKEVIEW SKATING RINK
UNDER NEW MANAGEMENT
OPEN
EVERY FRIDAY AND SATURDAY
NIGHTS AND SUNDAY AFTERNOON
We'come All Church and School and Private Parties
FOR INFORMATION
CALL
RENOL WALTON
Harpersville — Phone 884-2451

FARR'S AUTO PARTS
For Your Automobile or Truck Parts, See Us.
Wholesale and Retail
If We Don't Have It —
WE WILL GET IT!
FARR'S AUTO PARTS
Formerly Farr's Service Station
COLUMBIANA, ALABAMA
Phone 694-9401

Dine At The
DAIRY BAR
DRIVE IN
COLUMBIANA, ALA.
DINE WITH US AND SEE WHY
SO MANY OTHERS DO!
OPEN 6:30 A. M.
DAIRY BAR
DRIVE IN
"Where Courtesy and Quality Exceed Price"
SEA FOOD
STEAKS
REGULAR
DINNERS
BREAKFAST
(With Hot Biscuits)

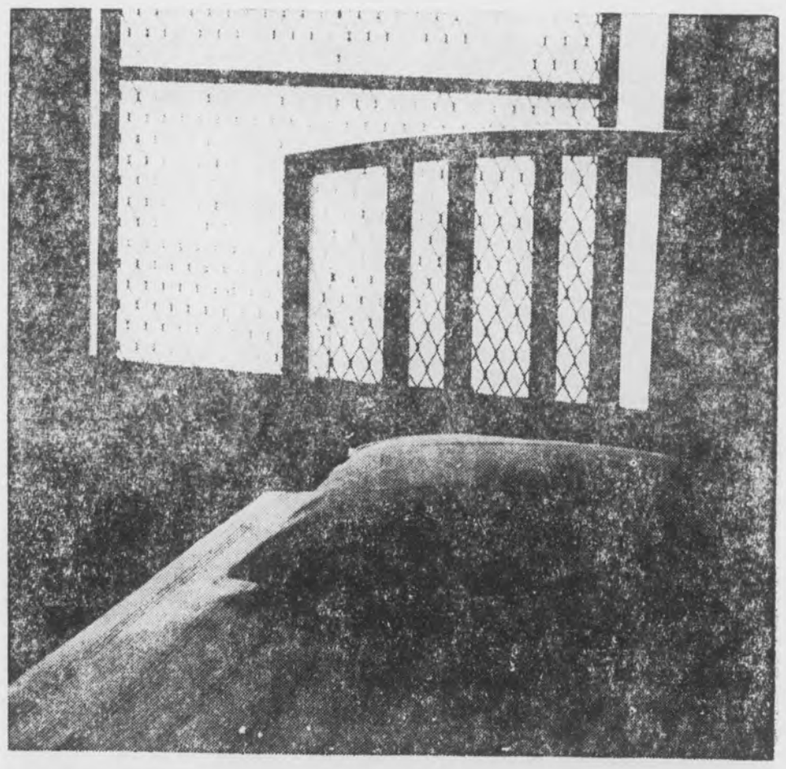
vacancy

"The direct cost for caring for the mentally ill is $1.7 billion a year. Workers who become mentally ill lose over half a billion dollars in earnings each year.

*Staff in one mental hospital recently tried an experiment with 65 patients who had been confined for an average of 13 years. They practiced the best treatment methods now known and, within six months to a year, 37 of these patients were well enough to be discharged. Only eight of the discharged patients failed to hold the gains they had made for at least a year after they left the hospital."**

Hope now, where there was no hope. Drugs which help now, where there were no known drugs which helped—even five years ago. Independent drug research is continuing in this vital area. But, should it be discontinued because the cost must somehow be reflected in the ultimate price of the new drug—if it is to be discovered? Or should the sign read, as it has throughout time in overcrowded mental institutions: "NO VACANCIES."

*U.S. Department of Health, Education and Welfare, Public Health Service Publication No. 813.

DAVIS DRUG CO. — Columbiana, Alabama

Personal Mention

Mr. and Mrs. Walter Henley, who recently came to make their future home in Columbiana, are occuping the home vacated by Mr. and Mrs. Oscar Graf and family.

Glad to learn that J. B. Turner Jr., and Bob Barrett who have been hospital patients are "home again" and convalescing satisfactorily.

Miss Madge Bouldin of Jacksonville State College was the week end guest of Mr. and Mrs. H. M. Gordon and family.

Regret to learn that Miss Gay Clark of Auburn University and Miss Carol Horn of University of Alabama have been home due to illness.

Greg Gordon and Marie Minor of Jacksonville State, Wayne Gordon, Skipper Smith, Sam Roberts and Jerry Fulton of Auburn University spent the week end in Columbiana with their parents.

W. P. Brasher, a retired U. S. Government printer from Annapolis, Maryland, is the guest of Mr. and Mrs. Jim Brasher, Mrs. B. B. Lyon, Mrs. Pratt and other members of the Brasher family. He is the son of the late Rev. and Mrs. R. R. Brasher and has worked for the Government for the past 25 years.

IN MEMORIAM
VANDERSLICE

In loving memory of my husband Eph D. Vanderslice on his birthday, Feb. 19th.
"Eternal rest grant unto my dear husband O Lord. And let perpetual light shine upon him."
May he rest in peace. I miss you so.

Jessie Lee Vanderslice
Wife:
Daughters:
Mrs. Aaron Sherer and family
Mrs. Tommy Martin and family

CARD OF THANKS

Frank and Mary Suttle and their boys say "Thank You" to those who participated in their nomination for Shelby County's Family of the Year. "We are deeply honored to have been selected and to have the privilege of representing the many fine families and wonderful people of Shelby County."

CARD OF THANKS

We desire to express our thanks and appreciation to both white and colored people of Columbiana for their contributions and other thoughtful courtesies given us during the illness and death of Arthur McMikle.

We shall always gratefully remember the kindness with which our request for assistance was received.

Annie Ree Kelly

The Marine Corps Recruit Depot, San Diego, Calif. was established on August 11, 1923.

MUFFLERS
AND PIPES
HEADQUARTERS

SEE US FOR ALL YOUR AUTO PARTS NEEDS
BIG SAVINGS ON ALL QUALITY LINES
CALERA AUTO PARTS
Phone 668-2557
Home Owned — Home Operated
Located ½ Block West of City Hall — Calera, Alabama
J. H. Craig, Owner

SPECIAL

AT UTOPIA
IN ALABASTER
SHOPPING CENTER
Mens' Suits 65c
★ SLEEVES & LAPELS CAREFULLY ROLLED
★ ZIPPERS RELUBRICATED

PANTS
• SLACKS • SLIMJIMS
2 Pairs 79c
CLEANED JUST THE WAY YOU LIKE
SHIRTS
5 For 99c
PERFECTLY LAUNDERED

WHY PAY MORE WHEN YOU CAN GET THE BEST FOR LESS!!

UTOPIA
Cleaning - Fresh as a Daisy
ALABASTER SHOPPING CENTER

County Library Staff Meeting

A meeting of the Shelby County Library Staff was held at the Columbiana Recreation Building on Friday, February 12, 1965. The In-Service Training Session was conducted by Mrs. Cecile W. Leonard, Shelby County Librarian. The Role of the Public Library in the Community and Library Techniques were the areas studied.

Plans were discussed for the next meeting to be held in April at which time the study will be on Children's Services.

Staff members and Trustees attending the meeting were Mrs. J. S. Ward, Montevallo; Mrs. W. A. Cobb and Mrs. May W. Mullen, Alabaster; Mrs. Essie Hatcher and Rev. Charles B. Stroud, Vincent; Mrs. Rose T. Wood, Mrs. Dovie D. Ingram, Mrs. Karl C. Harrison and Mrs. Leonard, Columbiana.

River Association

Three new members have joined the Coosa-Alabama River Improvement Association. This makes a total of 33 members from Shelby County in the 1965 membership campaign. New members are Senator J. T. McDow of Columbiana, James O. Bonner of Harpersville, and Sol Baer of Calera.

Mr. Bonner in a letter that accompanied his $10.00 membership check said, "I feel, after careful consideration, that the work of this Association can be very beneficial for our county." Mr. Bonner offered his service and his membership fee inorder to participate in the work of the organization.

The membership drive is sponsored by the Shelby County Development Board. Persons wishing to join the Association may mail a check for $10.00 to the Shelby County Development Board, Columbiana.

FORECLOSURE NOTICE

State of Alabama, Shelby County

Default having been made in the payment of the indebtedness secured by that certain mortgage executed by Butler Davis and wife, Bessie Davis to W. G. Florey, dated December 24, 1960, and recorded in Mortgage Book 269 at page 585, in the Probate Office of Shelby County, Alabama, and such default continuing, the undersigned will sell for cash at public outcry, between the legal hours of sale, at the Shelby County Courthouse door in the City of Columbiana, Alabama, on the 20th day of March, 1965, the following described property situated in the County of Shelby, State of Alabama, to-wit:

SE¼ of the SE¼, Section 36, Township 18, Range 2 East, in Shelby County, Alabama. Containing 40 acres, more or less. The above forty less 3 acres conveyed to Renfro Kelley, et al.

And also the following personal property:

One 641 D Ford Tractor, Serial Number 101946;

One 101-53 16" bottom Plow less coulters, Serial Number 1713; One 401-2 Cultivator, Serial Number 171230;

One set covington planters, Serial Numbers 158568 and 158553 and One F32 Fordmac Harrow, Serial Number 6982.

Said sale will be made for the purpose of paying the indebtedness secured by said mortgage, together with interest thereon, and a reasonable attorney's fee.

W. G. Florey,
Holder of Mortgage
Wales W. Wallace Jr.
Attorney for Holder of Mortgage

NOTICE

The Board of Revenue and Control of Shelby County will receive sealed bids for scrap iron on March 8, 1965 at 10:00 a.m. in the Board office. Those interested in bidding submit separate bids as follows:

(1) Pile (only) of scrap located back of County Highway Dept. Shop. (Bid lump sum)

(2) Old power shovel located in Wall chert pit 1.0 mile west of County Highway #55 between state 25 (Jackson Springs & Westover) the approximate weight minus the engine is 32500 lbs. or 16¼ tons.

It is understood that the bidder is bidding for the scrap in place and that all labor, material hauling etc. is the responsibility of the bidder and the payment will be made to Shelby County upon award of the bid.

The Board also reserves the right to accept or reject any or all bids.

Shelby County
Board of Revenue and
Control

2/18,25/1965

SEN. McDOW

(Continued From Page 1)

fied myself that we do have the revenue to make another giant step in Public Education in Alabama.

There are some who question the wisdom of free textbooks for all grades and free textbooks should be considered only as a part of an overall well-rounded educational program. The majority of the states do provide free textbooks; all the states around Alabama provide free textbooks. We do know that it is a financial burden for many of our people to buy school books for their children. Most of the studies conducted on this program have arrived at an approximate annual cost of $4,000,000. This cost can vary, of course, depending on the length of adoptions for books, methods of distribution, etc. These are decisions the Legislature must make, along with whether or not approximately $4,000,000 of an approximate 225 million annual budget shall be spent for free textbooks.

There should be no question about providing another teacher salary increase. We all know if we are to have good schools we must have good teachers. With the increase provided in 1963 by the Legislature we have been able to do a better job of holding our better qualified teachers and attracting better teachers. Teacher morale has been high, we have even been able to regain some good teachers we lost to other states due to our lower salary schedule. But Alabama still ranks 44th among the states in average salaries paid classroom teachers.

I will be bringing you additional reports during the Special Session for I certainly want to do all possible to keep the people of this district informed. It is a privilege to represent the people of Autauga, Chilton and Shelby Counties in the State Senate and I invite your questions or suggestions on any matter before the Senate.

Trade And Save In Shelby County

ANNOUNCING
GRAND OPENING
SHELCO FEED & SEED CO.

Jazz DOG FOOD
FREE DOG COLLAR

Free with purchase of 25 lb. bag 1.99

Jazz HORSE FEED HEAVY GRAIN
3.49 100-lb. Bag

Jazz RANGE CUBES
3.17 100-lb. Bag

COMPLETE LINE OF FARM SUPPLIES
AND Jazz FEEDS

SHELCO FEED & SEED CO.
P. O. Box 33 - South Shelby Street - Montevallo, Ala.
Junction of Calera • Centerville Highways

16 great big, great looking, great going wagons from Plymouth.

Fury III 4-door Wagon

Six '65 Fury Wagons
In 6- or 9-passenger models, the '65 Fury wagon is about the biggest, plushest wagon you've ever seen
And still solidly in the low-priced field.

Belvedere II 4-door Wagon

Six '65 Belvedere Wagons
Belvedere is another complete line of Plymouth wagons for 1965.
For the young family on a young family's budget, Belvedere is about the best wagon buy there is.

Valiant 200 4-door Wagon

Four '65 Valiant Wagons
Plymouth presents a third complete line of 1965 wagons, the compact size Valiant wagons.
So why a *compact* wagon? For the same basic compact benefits that every '65 Valiant delivers: low price, gas economy, easy handling, convenient parking.

Something for Everyone:

Series:	Overall length:	Prices start at:*
Fury (6 models)	216.1"	$2776
Belvedere (6 models)	208.5"	$2562
Valiant (4 models)	188.8"	$2361

*Prices based on Manufacturer's Suggested Retail Prices for lowest-priced Fury I, Belvedere I, and Valiant 100 6-cylinder models, exclusive of destination charges, state and local taxes, if any, whitewall tires, wheel covers, back-up lights, roof rack, and other optional equipment.

See Plymouth in action on The Bob Hope Show, NBC-TV.

PLYMOUTH DIVISION CHRYSLER MOTORS CORPORATION

THE ROARING '65s
FURY
BELVEDERE
VALIANT
BARRACUDA
Plymouth

CALERA MOTOR CO., INC. • Main St., Calera, Ala.

LEGAL NOTICE

Eugene Burnett, Jr., complainant, vs. Jonnie M. Burnett, Respondent.

State of Alabama, Shelby County
In Shelby County Law and Equity Court

Equity Division
Case No. 621

ORDER OF PUBLICATION

In being made to appear in the above cause from the affidavit of Frank Ellis, Jr., Attorney for the Complainant, that Jonnie M. Burnett, the respondent to the bill of complaint in said cause is a resident of the State of Alabama but has been absent from the State of Alabama since August, 1964, and that said respondent conceals herself so that process of this Court cannot be served upon her, and further that the respondent is over the age of twenty-one years and that the respondent's present address is unknown and that the respondent's last known address was Helena, Alabama;

It is now, therefore, ordered that the said respondent Jonnie M. Burnett, appear in this court and answer, plead or demur to the bill of complaint in this cause before the 23rd day of February, 1965, lest on her having failed to do so at the expiration of 30 days from said date, a decree pro confesso be taken against her;

And it is further ordered that the Register of this Court have this order published with as little delay as may be in Shelby County Reporter, a newspaper published at Columbiana, Alabama, once a week for four consecutive weeks; and further that within 20 days from the making of this order, he post a copy of this order at the door of the Court House of this County, and shall send by mail another copy thereof together with a copy of the bill of complaint, to the respondent, at the place of her residence, as may be shown by the bill of complaint or said affidavit.

Ordered, this the 22nd day of January, 1965.

Sara Ozley
Deputy Register
Shelby County Law and
Equity Court
Shelby County, Alabama
1/28/65 2/4,11,18/1965

NOTICE OF PUBLICATION
TO PROBATE WILL

The State of Alabama, Shelby County
Probate Court, January 27, 1965

To Pvt. Harry D. Hunt 2074625
1st Inf. Training Battalion, 1st Reg. Marine Corps Base, Camp Lejune, N.C.

You will hereby take notice, that on this day came Ralph Smith Hunt, Jr. and produced to the Court a paper writing, purporting to be the last will and testament of Virginia Donavan Hunt, deceased, and moves the court to admit the said will to Probate and Record.

You are notified to be and appear before me, at my office in the Court House of said County at Columbiana on the 27 day of February, 1965, when the motion will be considered, and show, if anything you have to allege, why said paper writing should not be admitted to Probate and record, as the true last will and testament of said decedent Virginia Donavan Hunt.

Conrad M. Fowler
Judge of Probate
Shelby County, Ala.
2/4,11,18/1965

LEGAL NOTICE

The State of Alabama, Shelby County

In Shelby County Law and Equity Court, In Equity No. 622

Catherine Marie Salyers, Complainant vs. Arnold Junior Salyers, Respondent

In this cause it being made to appear to the Register by Affidavit of the Complainant, Catherine Marie Salyers that the Respondent is a non-resident of Alabama, and that his postoffice address is unknown, and further that in the belief of said affiant, the Respondent is of the age of twenty-one years; it is therefore ordered by the Register that publication be made in the Shelby County Reporter a newspaper published in Columbiana, Alabama, once a week for four consecutive weeks, requiring Arnold Junior Salyers, the said Respondent, to plead, answer or demur to the Bill of Complaint in this cause by the 26th day of February 1965, or in thirty days thereafter a decree Pro Confesso may be taken against him.

Done at office in Columbiana, Ala., this the 25th day of January, 1965.

Sara Ozley,
Deputy Register
1/28/65 2/4,11,18/1965

LEGAL NOTICE

The State of Alabama, Shelby County.

In Shelby County Law and Equity Court, In Equity

Willard E. Ward, Jr., Complainant Vs. Sharron Louise Ward Respondent.

It being made to appear in the above cause from the affidavit of Frank Ellis, Jr., Attorney for the Complainant, that Sharron Louise Ward a respondent to the bill of complaint in said cause, is a non-resident of this State and is believed by affiant to reside at 1406 Woodland Ave., Nashville in the State of Tennessee, and further that in the belief of said affiant said respondent is over 21 years of age, it is now ordered that the said respondent Sharron Louise Ward appear in this court and answer, plead or demur to the bill of complaint in this cause before the 22nd day of February, 1965, lest on his having failed to do so at the expiration of 30 days from said date, a decree pro confesso be taken against him; and it is further ordered that the Register of this Court have this order published with as little delay as may be in Shelby County Reporter a newspaper published at Columbiana in this County, once a week for four consecutive weeks; and further that within 20 days from the making of this order, he post a copy of this order at the door of the Court House of this County, and shall send by mail another copy thereof together with a copy of the bill of complaint, to the respondent, at the place of his residence, as may be shown by the bill of complaint or said affidavit.

Ordered, this the 20th day of January, 1965.

Sara Ozley
Deputy Ex-Officio Register
Shelby County Law and
Equity Court
1/28/65 2/4,11,18/1965

ADVERTISEMENT FOR BIDS

Shelby County Emergency Operating Center, Columbiana, Alabama

Sealed bids will be received by Shelby County Board of Revenue and Control, Mr. Conrad M. Fowler, Chairman, Columbiana, Alabama, until: 2:00 P.M., C.S.T., Thursday, March 11, 1965, at the Courthouse, Columbiana, Alabama for General Construction at which time and place they will be publicly opened and read.

Plans, specifications and contract documents are open to public inspection at certain plan rooms, or may be secured from the Architect; Charles H. McCauley Associates, 1917 Fifth Avenue South, Birmingham, Alabama; upon the deposit of $25.00 for each set. The full amount of the deposit for up to two sets of documents will be returned to each General Contractor and one set to each Special Equipment Contractor who submits a bid direct to the Owners and returns all documents in good condition within ten (10) days after the opening date of bids. Others will be refunded $15.00 per set if returned within ten (10) days.

Bids must be accompanied by a certified check or bid bond in an amount not less than ten percent (10%) of the Base Bid.

A Performance Bond and a Payment Bond each in the amount of 100% will be required of the successful bidder.

No bid shall be withdrawn for a period of sixty (60) days after the scheduled closing time for the receipt of bids. Right is reserved to waive informalities, select alternates, and to reject any or all bids, in event such appears to be in the best interest of the Owner.

Attention is called to the Contractor's Alabama License Law, Act #571, 1959 Session, Chapter 4 of Title 46 of the Code of Alabama (1940) as amended.

Board of Revenue and
Control
Columbiana, Alabama
Mr. Conrad M. Fowler,
Chairman
2/11,18,25/65 3/4/1965

LEGAL NOTICE

Estate of Henry E. Sellers, Deceased.

PROBATE COURT

Letters of Administration of said deceased having been granted to the undersigned on the 3 day of February, 1965 by the Hon. Conrad M. Fowler, Judge of the Probate Court of Shelby County, notice is hereby given that all persons having claims against said estate are hereby required to present the same within time allowed by law or the same will be barred.

Joseph E. Sellers,
Administrator of the Estate of
Henry E. Sellers, deceased
2/11,18,24/1965

NOTICE OF MORTGAGE
FORECLOSURE SALE

State of Alabama, Shelby County

Default having been made in the payment of the indebtedness secured by a first mortgage on the following described land, executed by Bobby Roy Stewart and wife, Gail Stewart, to A. B. Baxley on March 24, 1964, and recorded in Mortgage Book 287 page 236 in the Probate Office of Shelby County, Alabama, notice is hereby given that said mortgagee will sell for cash on the 10th day of March, 1965, within the legal hours of sale to the highest bidder, at public auction, at the front steps of the Court House for Shelby County at Columbiana, Alabama, the real property described as follows:

The East Half of Lots 23 and 24 in Block 26 according to Dunstan's map and survey of the Town of Calera, situated in Shelby County, Alabama.

The proceeds from said sale will be applied to the paying first the expense of advertising and selling and the payment of a reasonable attorney's fee and second, the amount with interest that may be due on said mortgage and note and the surplus, if any, to be turned over to the mortgagors.

This the 1st day of February, 1965.

A. B. Baxley, Mortgagee
Karl C. Harrison
Attorney for Mortgagee
2/4,11,18,25/1965

LEGAL NOTICE

Estate of J. T. Seale, Deceased.

PROBATE COURT

Letters Testamentary of said deceased having been granted to the undersigned on the 6th day of February, 1965 by the Hon. Conrad M. Fowler, Judge of the Probate Court of Shelby County, notice is hereby given that all persons having claims against said estate are hereby required to present the same within time allowed by law or the same will be barred.

Edward Seale
as Executor of Last Will and
Testament of J. T. Seale
2/11,18,25/1965

MORTGAGE
FORECLOSURE NOTICE

Default having been made in the terms of that mortgage executed on the 23rd day of October, 1959, by Frank Williams and wife Juanita to Jim Walter Corporation which said mortgage is recorded in the Office of the Judge of Probate, Shelby County, Alabama, in Record of Mortgage, Book 263, Page 491, and default continuing and by virtue of the power of sale contained in said mortgage, the following described property will be sold at public outcry, for cash, to the highest bidder, in front of the Courthouse door of said County, during the legal hours of sale, on the 26th day of March, 1965.

Lot 1 Block A Liberty Height Addition to the Town of Helena, Alabama.

Said sale is made for the purpose of paying the mortgage debt and cost of foreclosure.

R. A. Norred, Attorney
209 Clark Building
1926 4th Av., No.
Birmingham 3, Ala.
2/4,11,18,25/1965

MORTGAGE
FORECLOSURE SALE

Default having been made in the payment of the indebtedness secured by mortgage given by Wilfred M. Miles and wife, Dorothy B. Miles to Guaranty Savings & Loan Association, which mortgage is dated the 15 day of July, 1963, and recorded in Volume 283, page 516, Probate Records of Shelby County, Alabama, the undersigned will, under the power of sale contained in said mortgage, on the 9 day of March, 1965, during the legal hours of sale, sell at public outcry to the highest bidder for cash, in front of the courthouse door in Columbiana, Shelby County, Alabama, the following described real estate, situated in Shelby County, Alabama, to-wit:

Lot 10 in Block 3, Sector One of Resurvey of George's Subdivision of Keystone, as recorded in Map Book 3, on page 79, in the Probate Office of Shelby County, Alabama Mineral and mining rights excepted

Together with all and singular the improvements thereon or appurtenances thereunto belonging or in anywise appertaining, the proceeds of sale to be distributed in accordance with the terms of said mortgage.

Guaranty Savings & Loan
Association, Mortgagee
Lloyd G. Bowers
Attorney for Mortgagee
2/4,11,18/1965

LEGAL NOTICE

Notice to property owners of preparation of assessment roll under Improvement Ordinance No. 8 of The Town of Wilsonville, Alabama, and of meeting to hear objections or defenses with respect to assessments to be made under the said improvement ordinance.

Notice is hereby given that the Assessment Roll or List with respect to the sanitary sewer improvements ordered made by Improvement Ordinance No. 8 of the Town of Wilsonville, Alabama, which was adopted by the Mayor and Town Council of the said town on November 5, 1963, and which was confirmed by Ordinance No. 9 of the said town adopted November 25, 1963, has been delivered to me and is open for inspection in my office in the municipal building in the town of Wilsonville, Alabama, and that the Mayor and Town Council of said town will meet on the 15 day of March, 1965, at the Town Hall in said town at 7:00 o'clock, p.m., to hear and determine any objections, protests or defenses that may be filed to the said proposed assessments or the amounts thereof.

The improvements constructed under said Improvement Ordinance No. 8 consist of sanitary sewers, with the necessary manholes and other appurtenances, the said sewers, manholes and other appurtenances having been constructed along the streets, highways, roads, and other public ways hereinafter referred to, between the terminal points hereinafter stated:

(a) Beginning at a point 13 feet from the east edge of the paving of Alabama Highway 25, the said point being 288 feet northeast of the intersection of Main Street with Alabama Highway 25; thence northwesterly for a distance of 237 feet; thence 53° left and westerly a distance of 171 feet to a point on the west edge of the paving of Main Street; thence 96° right and northerly along the west edge of the paving of Main Street a distance of 512 feet;

(b) Beginning at a point 5 feet west of the west edge of the paving of Alabama Highway 25, the said point being 288 feet northeast of the intersection of Main Street and Alabama Highway 25; thence northeasterly along the west edge of the paving of Alabama Highway 25 a distance of 580 feet;

(c) Beginning at a point 14 feet east of the edge of the paving of Alabama Highway 25, said point being 288 feet northeast of the intersection of Main Street and Alabama Highway 25; thence northeasterly along the east edge of the paving of Alabama Highway 25 a distance of 3,040 feet; thence 90° left and northwesterly a distance of 35 feet; thence 89° right and northeasterly along the west edge of the paving of Alabama Highway 25 a distance of 150 feet; and

(d) Beginning at a point in the center of the north edge of intersection of McGowan Road and Cemetery Street; thence easterly along the north edge of McGowan Road a distance of 850 feet to a point of ending.

The property which is drained, served or benefited by the said sanitary sewer improvements and against which the said assessments are to be made is described as follows:

(1) All property lying within the area described as beginning at the center of Main Street as a point 140 feet north of the center of intersection of Main Street with Alabama Highway 25, and running east a distance of 200 feet; thence north a distance of 852 feet; thence west a distance of 400 feet; thence south a distance of 852 feet; thence west a distance of 200 feet to the point of beginning;

(2) That property fronting and abutting on the west side of Alabama Highway 25 from a point 188 feet northeast of the center of Main Street and northeasterly a distance of 800 feet;

(3) That property fronting and abutting on the west side of Alabama Highway 25 from a point 2,120 feet northeast of the intersection of McGowen Road with Alabama Highway 25 and northeasterly a distance of 400 feet;

(4) That property fronting and abutting on the east side of Alabama Highway 25 from a point 188 feet northeast of the center of Main Street and northeasterly a distance of 3,200 feet; and

(5) All property fronting and abutting on both sides of McGowan Road from its intersection with Alabama Highway 25 easterly for a distance of 950 feet.

J. I. Vardaman
Town Clerk-Treasurer

Adopted and approved this 15th day of February, 1965.

James E. Morris, Mayor
Attest:
J. I. Vardaman, Town Clerk
2/18/1965

LEGAL NOTICE

Estate of Rosa Harvell, deceased

PROBATE COURT

Letters Testamentary of said deceased having been granted to the undersigned on the 9 day of March, 1964 by the Hon. Conrad M. Fowler, Judge of the Probate Court of Shelby County, notice is hereby given that all persons having claims against said estate are hereby required to present the same within time allowed by law or the same will be barred.

Curtis Harvell, Executor of
the Last Will and Testament of
Rosa Harvell, deceased
2/18,25/65 3/4/1965

LEGAL NOTICE

Conner Bros. Construction Company hereby gives notice that they have substantially completed construction of the Nursing Home Addition to Shelby Memorial Hospital, Alabaster, Alabama, Project ALA 179-APW, in accordance with plans and specifications prepared by Charles H. McCauley Associates, Architects, Birmingham, Ala. All claims should be filed in the office of Conner Bros. Construction Company, P. O. Box 271, Auburn, Alabama.

1/28/65 2/4,11,18/1965

LEGAL NOTICE

Estate of Alberta Abrams, deceased.

PROBATE COURT

Letters of Administration of said deceased having been granted to the undersigned on the 29 day of January, 1965 by the Hon. C. M. Fowler, Judge of the Probate Court of Shelby County, notice is hereby given that all persons having claims against said estate are hereby required to present the same within time allowed by law or the same will be barred.

Joe Abrams
2/4,11,18/1965

FORECLOSURE NOTICE

State of Alabama, Shelby County

Default having been made in payment of the indebtedness secured by that certain mortgage executed by William B. Davis and wife, Wilma Davis to W. C. Florey, dated December 24, 1960, and recorded in Mortgage Book 279, at page 587, in the Probate Office of Shelby County, Alabama, and such default continuing, the undersigned will sell for cash at public outcry, between the legal hours of sale, at the Shelby County Courthouse door in the City of Columbiana, Alabama, on the 20th day of March, 1965, the following described property situated in the County of Shelby, State of Alabama, to-wit:

Begin at the Southwest corner of the SE¼ of the SE¼ of Section 36, Township 18, Range 2 East, and run East 300 feet; thence run North 145 feet; thence run West 300 feet; thence run South 145 feet to the starting point, containing one acre, more or less.

Situated in Shelby County, Alabama.

Said sale will be made for the purpose of paying the indebtedness secured by said mortgage, together with interest thereon, and a reasonable attorney's fee.

W. G. Florey,
Holder of Mortgage
Wales W. Wallace Jr.
Attorney for Holder of Mortgage

EXECUTOR'S
SETTLEMENT NOTICE

State of Alabama, Shelby County
In the Probate Court

In the matter of the Estate of R. E. Huston, deceased:

This day came Stinson Huston, Executor of the Last Will and Testament of said deceased, and files his account, vouchers, evidence and statement for final settlement of his said Executorship.

It is ordered that the 13th day of March, 1965, be appointed a day on which to make such settlement, at which time all persons interested can appear and contest the said settlement if they think proper.

Witness my hand, this 15th day of February, 1965.

Conrad M. Fowler
Judge of Probate
2/18,25/65 3/4/1965

Chevrolet

workpower

"walks" right over bumps and trouble

Independent front suspension takes the "truck" out of truck ride. It smooths rough roads, protects truck, driver and cargo from excessive jolting. And on Chevrolet pickups it's a proved system with millions of miles of user experience behind it. Try it out on one of Chevrolet's great Fleetside or Stepside pickups. It's one of the big reasons that Chevrolet is first choice with pickup users from coast to coast.

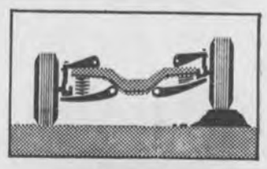

CHEVROLET

Telephone your Chevrolet dealer about any type of truck

01 1829

Authorized Chevrolet Montevallo
McDOW MOTOR COMPANY
COLUMBIANA, ALABAMA

Dealer In Columbiana
RON SHAFER CHEVROLET
MONTEVALLO, ALABAMA

IT'S SHELBY COUNTY'S NEWEST

GRAND OPENING

REGISTER IN ALL THE STORES FOR FREE PRIZES

T. W. Lawrence

Hugh Morrison, Jr.

Lucille and Loretta

Calera Shopping Center

FEBRUARY 18-19-20

Come to the Grand Opening *Shop the Bargains*

E. B. Nickerson

L and L BEAUTY SALON

Operated by Loretta and Lucille

Register For FREE SHAMPOOS - Drawing Sat. Feb. 27th

For Appointment Phone 668-2364

DIXIE SUPER STORE

Small Enough To Know You - Large Enough To Serve You

15,000 TOP VALUE STAMPS FREE COME IN - REGISTER Drawing Sat., Feb. 27

5 Lucky Winners

Register For Our Cash Jackpot

DRAWINGS EACH SAT. - 5:00 P.M.

LISTEN TO WBYE FOR AMOUNT EACH WEEK
JACKPOT ALWAYS $100.00 OR MORE

SHOP **DIXIE** AND SAVE

- Grand Prize -

Set of 4 Deluxe Whitewall Tubeless 750x14 Auto Tires

To Be Given Away Saturday, Feb. 27

Register One Day or Every Day

DIXIE SUPER STORE — NICKERSON'S
CALERA PAINT - GLASS & HARDWARE

CALERA Paint - Glass & Hardware

Drawing For Prizes
SAT., FEB. 27th

Come By and Register For The Following:

UNIVERSAL HAIR DRYER
TRANSISTER RADIO
THERMOS ICE CHEST
ELECTRIC HEATER
4 GAL. HANNA PAINT
TOOL BOX

1965 GE PORTABLE DISH WASHER $139.00

SPECIALS

SOFA AND CHAIR SET — MODERN
$119.00

GENERAL ELECTRIC
STEREO WITH AM & FM RADIO
$139.00

1965 GE
AUTOMATIC WASHING MACHINE
$158.00

BUILT IN OVEN & SURFACE UNIT
$149.00

Don't Forget to Register for Prizes to be Given Away.
COME SEE AND SAVE!

NICKERSON'S

GRAND OPENING SPECIALS

TERRY HAND TOWELS (16x28)
10c Each
LIMIT 10 TO CUSTOMER

REG. 69c Yd.
DRESS & PLAY FABRICS
BEAUTIFUL COLORS
3 Yds. $1.00

REGISTER FOR DOOR PRIZES

FREE GIFTS FOR EVERYONE

ORCHID CORSAGES TO THE FIRST 50 LADIES
Each Day — Thurs., Fri., Sat.

OUR REGULAR $1.00 HOSE
2 Pairs 99c

MEN'S AND BOYS' TIES
All Styles and Colors — Regular $1.00 & $1.50
2 FOR PRICE OF ONE

LADIES RAYON PANTIE
OUR REGULAR 59c
3 Pair $1.00

NICKERSON'S

WANT ADS!

USE THIS COLUMN TO BUY, SWAP, SELL OR TO ADVERTISE FOR THINGS YOU NEED

Only 75c for 25 words or less and 3c per word for each word in excess of the first 25

WESTERN & COWBOY BOOTS for men, women, and children — Men's Famous Name Dress Shoes, Values to $25.00, only $6.99. Sizes 6 to 12. Dixie Cloth Barn, U.S. 31, Pelham 2/18tf

SALES AND SERVICE — John Deers Industrial and Agricultural Tractor and Equipment. Mooney Tractor Co., Wilsonville, Alabama Phone 694-5001 4/2tf

Pressure Creosoted
POSTS — POLES — LUMBER
Extra Long Life For Fences
Barns, Docks, Boat Houses.
SEAMAN TIMBER CO
Montevallo, Ala.
Phone 665-7279
7/25tf

MOBILE HOMES — $2795 and no gimmicks, 1965 10 ft. wide 2 BR with thick natural birch and modern interior, fully insulated with 1½ inch fiberglass, double sink, coppertone appliances, full colored bath, all aluminum exterior, guaranteed first class in every respect and is truly a quality mobile home lacking nothing. A big selection of other fine mobile homes at similar savings. Talladega Trailer Sales, East Battle St., Talladega, Alabama. 11/19tf

WELLS DRILLED — Well drilling (pumps). Slate $2.00 and up; sandrock, lime, slightly higher. Jack Hartsfield, Chelsea 474-5337 J. E. Bearden, Birmingham, 879-7883 tf

WELLS DRILLED — 28 years experience, Pumps, Filters, Terms. Call Bill Pugh, B'ham, 836-2265 tf

EXCLUSIVE FRANCHISE
Amazing new liquid plastic coating used on all types of surfaces interior or exterior. Eliminates waxing when applied on Asphalt Tile, Vinyl, Linoleum, Vinyl Asbestos, Hard Wood, and Furniture. Completely eliminates painting when applied to Wood, Metal, or Concrete surfaces. This finish is also recommended for boats and automobiles.
NO COMPETITION
As these are exclusive formulas in demand by all businesses, industry and homes. No franchise fee. Minimum investment $300. Maximum investment $7,000. Investment is secured by inventory. Factory trained personnel will help set up your business. For complete details and descriptive literature write: Chem-Plastics & Paint Corp., 1828 Locust, St. Louis 3, Mo. 1/21-4/15

CLOTH, mill surplus, thousand of yards. 10c Yard and up. Drapery 19c yd., 2½ lbs. Quilting Batts 69c Free Doll Dress Cloth to all little girls. DIXIE CLOTH BARNS, U. S. HIGHWAY 31, Pelham, Ala. 11/7tf

FOR SALE — Columbiana. Three bedroom, 1½ bath, brick-veneer house with built-in kitchen and central air-conditioning, FHA financing available. Call J. I. Harrison 694-4071 1/21tf

WELLS DRILLED — Well drilling (pumps). Slate $2.00 and up; sandrock, lime, slightly higher Jack Hartsfield, Chelsea 474-5337 J E. Bearden, Birmingham, 879-7883 tf

When it comes to drilling wells, well pumps, and well supplies no one beats your Fairbanks, Morse pump distributor for this area, wholesale and retail, terms to suit you. Fair Park Equip. Company, Renfroe Road, Talladega, Alabama. Phone 362-7019 day or night. 11/12tf

WANTED — Mixed hardwood lumber. Contact Columbiana Pallet Company. Call 694-4931 or 694-6249.
1/14,21,28 2/4,11,18ch

HELP WANTED — TERMITE SALESMAN — Orkin Exterminating Company, world's largest pest control Company, will train a Shelby County resident between the age of 25 and 40 to become a pest control and termite salesman in Shelby County. Must be honest and willing to work. Unlimited opportunities for advancement. Guaranteed Salary and/or salary-commission. Fringe benefits. Apply 830 North 18th Street, Birmingham, Ala., or call Mr. Thomas at Birmingham 251-7261 for appointment. 2/11,18,25 3/4ch

CORN FOR SALE — Call Leon Moody, Montevallo, Ala. 665-7045 1tpd

SHELCO FEED & SEED CO. — Cash and Carry, South Shelby St., Montevallo, Ala., 665-7684. Heavy Grain Horse and Cattle feed $3.85 per 100 Lbs. Perinna Range Blocks 36% 33 1/3 lbs only $1.65. Peavy 3½ ft. Logging equip. $7.16. wire rope 6x37x¾" 27c per foot. 6x37 x½" 27c per foot. See us for your feed and seed and other farm needs. 2/18,25 3/1

FREE ESTIMATES on your kitchen or bath room cabinets. Add a room, remodel, roofing. Terms to suit you. Hand Appliance & Cabinet Service, Siluria. 2/18,25 3/4,11,18pd

FOR SALE — Oat and Rye Grass Hay for sale $30.00 per ton. Grass mixture 50c per bale. Will deliver within reasonable distance. Gene Duffey, Wilsonville 694-7708 2/4,11,18,25ch

SHRUBBERY FOR SALE — Shrubbery for sale in containers ready for planting anytime of the year. Call 694-7269 or visit R. L. Hollis Nursery in the Fourmile Community. 9/13tf

GENERAL HOUSE REPAIR — Large or small. Free Estimates. R. L. HOLLIS, 694-7269, Route 1, Wilsonville, Ala. 12/60tf

FOR SALE — Near Westover, Highway 280. Big six room house with well, pump and bath. Small orchard on acre., $5,500.

Pelham off 31 Highway. Four room house with well, pump, shower, sink and hot water. Wide front on surfaced road $3,500. Call 663-3149 Siluria. Mary Grace Bearden, Morrison Realty 2/11,18ch

HELP WANTED — Man or Woman wanted to supply Rawleigh products to consumers in N. Shelby Co. or Columbiana. Good time to start. No capital required. See Garvin Raines Rt. 1, Box 244, Siluria or write Rawleigh AL A 260 815 Memphis, Tenn.
1/28 2/11,25 3/4,18

DRAPERIES MADE — Let me make your draperies. Lined or unlined, valances and covered cornices. Mrs. H. B. Reeves, Shelby Shores Road, Shelby, Ala. 694-7746 2/11,28pd

FOR SALE — Lot for sale on Sterrett St. Also metal scaffolding for sale or rent. Phone Henry Moon, 694-7193 2/11tf

FOR SALE — Two or Four Acre House Lot with trees on Highway near Harpersville. See L. N. Wyatt or Call 884-2216 2/11,18,25ch

For COLDS take 666

Wells and Pumps
Water Guaranteed
Fast Air Rotary Method
Easy Terms. No Down Payment
Graves Drilling Co.
Phone 245-4213 Sylacauga

INCOME TAX SERVICE
BOOKEEPING — ACCOUNTING & TAX SERVICE
MR. AND MRS. O. G. DEXTER
Phone 694-3731
P. O. Box 802
Columbiana, Ala.

Beauty for the asking
BY SUE LAYTON
Beauty Consultant
MERLE NORMAN COSMETICS STUDIO
107½ Main St., Montevallo, Ala.
Pho. 665-7345

STRAYED — 2 Cows came to my place. O. E. Walton, Columbiana. Come describe, pay costs. 2/18,25pd

FOR SALE — One acre, Helena. 5 large rooms, extra large bath (separate shower and tub), hardwood floors, city water and gas. $5,500. Siluria 663-3516. 2/18,25pd

FOR SALE OR RENT — One Acre and Large 3 Bed room and bath, new house. 2 miles north of Calera on 31 Highway, across from Standard Filling Station. $50 per mo. The house will be open Sunday afternoon. Birmingham Phone 785-1258 2/18,25ch

FOR SALE — Utility Trailer 5'7" x 7" Rod with Leaf Springs. $65.00. 694-7389 1tpd

WANTED — White woman between 35 and 55 to live in home and care for invalid woman. Contact Mrs. Rosa Hilliard, 1106½ So. 11th St. (Phone 252-2839) Birmingham, Ala. 1tpd

FOR SALE — Used Sewing Machines, all makes and models. Cabinets and portables. One foot pedal model. Klotzman's Store, 107 Main St., Montevallo, Ala. Phone: 665-7471
1/28 2/4,11,18pd

ANNOUNCING — Scruggs Trading Post, Wilsonville, now open 6 days a week and furniture at discount prices. We will help you arrange low interest rate bank financed loans. We carry the Trend Carpet line, also room size foam back rugs up to 12x21 feet. 2/18,25 3/4,11,18,25ch

FOR SALE — 3/4 H.P. Century Well Pump, 40 gal. Glass Lined Tank, 83 feet Plastic Pipe with foot valve, underground cable, casing year old. Half Price for Complete Outfit. Phone 665-2089 Rt. 1, Box 64, Calera 1/18,25pd

FOR RENT OR SALE — 7 Room House, Breakfast Nook, and bath and half, central heated, car port and out building on 2 acres of land in Wilsonville. Call 694-7349 2/18,25ch

SHOES and BOOTS, men, women, children cancelations, samples, factory damaged. Famous names selling at less than half price. DIXIE CLOTH BARNS U. S. HIGHWAY 31, Pelham, Ala. 11/7tf

DON'T JUNK IT! We will repair that washing machine, refrigerator, stove, air conditioner, dryer, water heater, etc. 14 years experience. Call Hand Appliance Service Siluria, 663-7590 2/18,25 3/4,11pd

SPECIALS — Unfinished pillow cases 19c each. Mission Valley 3 yds $1.00; Domestic 5 yds. $1.00; Cotton flannels 10c per yd. Dixie Cloth Barn, U.S. 31, Pelham 2/28tf

ATTENTION TAXPAYER
Earl Niven Bookkeeping Service
Open Until 7:30 P.M.
For Your Convenience
INCOME TAX SERVICE
New Building Next To Dairy Queen In Columbiana

RECESSION - DEPRESSION PROOF BUSINESS
EXCEPTIONAL HIGH EARNINGS
PART - TIME WORK FOR ADDED INCOME

Reliable party or persons, male or female, wanted for this area to handle the world-famous R.C.A. and Sylvania TELEVISION and RADIO TUBES sold through our latest modern type tube testing and merchandising units. Will not interfere with your present employment.
To qualify, you must have:
$1695.00 or $3290.00 Cash Available Immediately.
Car. 5 spare hours weekly.
Could net up to $600.00 per month in your spare time.
This company will extend financial assistance to full time if desired.
Do not answer unless fully qualified for the time and investment.
- Income starts immediately.
- Business is set up for you.
- We secure locations.
- Selling, soliciting or experience not necessary.

For personal interview in your city, write—please include your phone number.
NU TRENDS ENTERPRISE INC.
7818-20 Forsyth Blvd. — Clayton 5, Missouri

WANTED — Electrical work. Install power paks, repair stoves, hot water heaters, dryers, air conditioners. James M. Hall. Phone 694-7324, Wilsonville 2/4tf

FOR SALE — Modern Blonde, Oak, 9 Drawer Dresser. 32" x 50" heavy plate, bevel, mirror. Excellent condition. Dust lined. $50 663-3141 1tpd

The first action for Marine ground forces in Korea was on August 7, 1950 at the Pusan perimeter. That date was also the eighth anniversary of landings at Guadalcanal

PILE is soft and lofty . . . colors retain brilliance in carpets cleaned with Blue Lustre. Rent electric shampooer $1. Rogan Furniture Co., Montevallo, Ala.

COLUMBIANA AUTO PARTS
(Across from Bill's Dollar Store)
Door Prizes to be Given Away
SATURDAY, FEB. 20
- Register Now -
ATTENTION:
Garagemen, Service Station Operators and Men who do their own work.
WE HAVE A COMPLETE AUTOMOTIVE PARTS LINE, INCLUDING MUFFLERS AND TAILPIPES.
Give Us A Chance To Help You With Your Parts Needs.

Now, to serve you better, we offer:

A full line of famous PURINA CHOWS and PURINA HEALTH AIDS

PURINA CHOWS

COME SEE OUR STORE!

We are anxious to show you our store facilities and to tell you more about the products we offer. We want to know you . . . and we want you to know us. We want to tell you about valuable services we offer livestock and poultry feeders. We look forward to the pleasure of serving you. We are happy to offer research-proved, top quality products under the Checkerboard label. Please pay us a visit . . . and make it SOON!

- FEEDSTUFFS
- HAY
- ADDITIVES
- FIELD AND GARDEN SEEDS
- FERTILIZERS
- INSECTICIDES AND PESTICIDES
- VETERINARIAN SUPPLIES
- VACCINES
- LOGGING SUPPLIES
- PROPANE GAS AND APPLIANCES

SHELCO Cash & Carry **FEED AND SEED CO.**
PHONE 665-7684
Nights, Sundays, and Holidays
PHONE 665-7833
South Shelby St.
COMPLETE FARM SERVICE
HELPING THE GREATER MONTEVALLO TRADE AREA TO GROW
WE NEED YOUR PATRONAGE — CALL US!
Montevallo, Alabama
JOHN T. SHELTON
Manager

NATIONAL F.F.A. WEEK

February 21 - 27, 1965

CONGRATULATIONS TO

Montevallo F.F.A. Chapter

An Honor Roll Chapter
In The Center of Alabama
MONTEVALLO, ALABAMA

AND ALL **SHELBY** COUNTY F.F.A.'S

MONTEVALLO LUMBER CO.

LUMBER AND BUILDING MATERIALS

Phone 665-6801

Montevallo, Alabama

NINA'S RESTAURANT

Phone 665-7372

Main St. Montevallo, Ala.

CENTRAL STATE BANK

A GOOD BANK

SERVING CENTRAL ALABAMA

Calera, Alabama

Clara-Neal Motel & Restaurant

Highway 25 — Interstate 65

Phone 668-7611

Calera, Alabama

Allen Shell Service Station

Phone 665-7231

Montevallo, Alabama

NICKERSON'S

"GIFTS FOR EVERY OCCASION"

Phone 668-8931

Calera, Alabama

Alabama Refractory Clay Co.

INCORPORATED

Phone 665-7234

Montevallo, Alabama

M. L. Orr Insurance Agency

Phone 665-2071 — Montevallo, Alabama
Fire — Life — Automobile — Casualty
LOW RATES FOR CAREFUL DRIVERS
Representing
Protective Life Insurance Co.
Travelers Indemnity Co.
Preferred Risk Insurance Co. (Non-Drinkers)

J. C. BAIRD'S GROCERY

Moore's Cross Roads
GENERAL MERCHANDISE
STANDARD OIL PRODUCTS
WELCOME
Phone 665-7728 — Montevallo

McCULLEY'S BIG SAVER

Montevallo, Alabama

WE GIVE S&H GREEN STAMPS

HILL'S CONCRETE & SUPPLY COMPANY

MONTEVALLO, ALABAMA
DELIVERED ANYWHERE — MIXED TO YOUR SPECIFICATIONS
Ready Mix Concrete

Westinghouse

HAWKINS METAL PRODUCTS, INC.

MONTEVALLO, ALABAMA

Columns — Railings — Steel Pipes — Window Guards
Decorative Mailbox Stand — Step-in Picnic Table — Picket Fences
Residence 663-2981 Office 663-2931

McDow Motor Co.

SALES — CHEVROLET — SERVICE

Columbiana — Phone 694-2061

Phone 665-2135 Montevallo

HOFFMAN-BROWN SERVICE FUNERAL HOME

510 MAIN STREET
Gordon P. Hoffman — Billy G. Rochco
AMBULANCE
We Service All Insurance Issued In Alabama

LIB'S CAFE

OPEN 7 DAYS A WEEK

FOOD IS OUR SPECIALITY

Calera-Montevallo Road

SHELCO Cash & Carry FEED AND SEED CO.

PHONE 665-7684
Nights, Sundays, and Holidays
PHONE 665-7833
South Shelby St.

- FEEDSTUFFS
- HAY
- ADDITIVES
- FIELD AND GARDEN SEEDS
- FERTILIZERS
- INSECTICIDES AND PESTICIDES
- VETERINARIAN SUPPLIES
- VACCINES
- LOGGING SUPPLIES
- PROPANE GAS AND APPLIANCES

COMPLETE FARM SERVICE

HELPING THE GREATER MONTEVALLO TRADE AREA TO GROW
WE NEED YOUR PATRONAGE — CALL US!

JOHN T. SHELTON
Manager

Montevallo, Alabama

DAVIS DRUG CO.

Phone 694-7103

Columbiana, Alabama

First National Bank of Columbiana

Columbiana Wilsonville

SERVING SHELBY COUNTY SINCE 1892

BIRD BUILDING MATERIAL

668-2321 — 668-7941

Calera, Alabama

BILL BROWN SAWMILL

Brierfield, Alabama

Phone: Days 665-2382, Nights 665-2212
YELLOW PINE LUMBER AND HARDWOOD
CHICKEN HOUSES AND FARM BUILDINGS
SPECIALITY

CAMBELL'S Station Standard Service

Main Street
Montevallo, Alabama
ROAD SERVICE ENGINE REPAIR
Phone 665-9196

DELUXE CLEANERS

Main Street — Montevallo, Alabama
QUALITY CLEANING AND PRESSING
IS OUR BUSINESS
Phone 665-5081 C. H. Chism

TIDMORE'S GULF NO. 2

MONTEVALLO'S NEWEST AND FINEST
SERVICE STATION
Highway 25 Road Service Phone 665-9156

MONTEVALLO HOME & AUTO FIRESTONE DEALER

Tires — Philco Appliances — Brake Service
665-7216 Montevallo, Alabama
Complete Radiator Service

Compliments of

HOFFMAN'S

Main Street

Montevallo, Alabama

McClure Drug Co.

— On The Corner —
Phone 665-4371
PRESCRIPTIONS A SPECIALITY
Raybon Willingham, Owner
Montevallo, Alabama

Mid-State Farmer's Co-op

"Your Complete Farm Supply Center"

PROUDLY ANNOUNCES

FULL GRANULATED FERTILIZERS

NO DUST **USE IN ALL DIFFERENT TYPES OF EQUIPMENT** **NO WASTE**

For Your Convenience

Your Co-op is Happy to also Announce a 3500 square foot Addition to our present Store in order to give You a Complete Line of Farm Products and Services.

Located in the former

Shelby County Farmers Supply Building in Columbiana, Alabama

STOP

Guessing At Your Profit!

As the agriculture industry moves forward toward higher production goals such as: more cotton per acre, more bushels of grain per acre, more eggs per hen and on down the line, there are four things a farmer must have:

1. MORE FARMING INFORMATION & KNOW HOW
2. BETTER MACHINERY
3. BETTER FARM CHEMICALS FOR WEED AND INSECT CONTROL
4. BETTER FERTILIZERS & SEEDS

On the last three items — Chemicals, Fertilizers and Seed— is where Mid State Farmers' Co-op can really help you, the farmer. As we all know, farming is the backbone of Central Alabama economy.

With these four basic needs realized, we can go on to these greater production goals, and a better economy for our people.

To Save You Time, Money, And Give Extra Earnings!

We at Mid State are stocking the Farm Store as completely as we know how with the finest in:

SEED INSECTICIDES HERBICIDES PLOW TOOLS WIRE POSTS TIRES HARDWARE

We stress again the fact that Mid State is your most complete farm supply center!

LOOK

What Mid-State Offers!

LISTEN

To Our Big Savings Offer!

Usually you would expect to pay a much higher price for Granulated Fertilizer than for powder. This is where your Co-op's buying power really pays off! We are offering a Full Granulated product at the same low price as last year's price for powdered fertilizer. As a Farmer and Grower, you owe it to yourself to check on this product at the opening of this new season.

IT WILL PUT EXTRA DOLLARS IN YOUR POCKET! !

Mid-State Farmers Co-op

Clanton, Ala. Phone 728 or 729 "YOUR COMPLETE FARM SUPPLY CENTER" **Columbiana, Ala. Phone 694-5251**

100 EXTRA
With This Coupon and Purchase Of
$7.50 OR MORE Limit One Per Family
Western Super Markets - Expires Sat., Feb. 20

Clip This Coupon And Those Below For Plus Value

WESTERN SUPER MARKETS

WHERE EVERY CUSTOMER IS IMPORTANT

IN THE NEW ALABASTER SHOPPING CENTER
Alabaster, Ala.

WE RESERVE THE RIGHT TO LIMIT QUANTITIES
NONE SOLD TO RETAIL DEALERS

COUPONS IN THIS AD WORTH
FREE 950 S & H GREEN STAMPS

FRESH DRESSED QUARTERED
FRYER BREAST Lb. 33c
QUARTERED FRYER
LEGS & THIGHS Lb. 29c

Heavy Western U.S.D.A. Beef
T-BONE CLUB
STEAKS Lb. 99c
SIRLOIN STEAKS Lb. 89c

FRESH STANDARD GULF
Oysters Pint 89c

FRESH LEAN GROUND
CHUCK lb 59c

HEAVY WESTERN BEEF ROUND U.S.D.A.
STEAK Lb. 79c

WESTERN BRAND SLICED
BACON Lb. Pkg. 53c

Fresh Pork Loin Sale
Whole Half Quartered 49c
Sliced 49c

FRESH PORK BOSTON
BUTTS Lb. 39c
FRESH COUNTRY STYLE
SAUSAGE Lb. 33c

FRESH PAN READY
BLACK BASS Lb. 49c

FRESH SEA BASS
STEAK Lb. 69c

CIGARETTES REGULAR SIZE CARTONS 2.75 KING SIZE CARTONS 2.85

SWISS MISS FROZEN
CHERRY PIES WASHINGTON BIRTHDAY SPECIAL 2 LARGE FAMILY SIZE 19c

Fresh Dressed
HENS
4 To 7 Lbs.
Lb. 35c

BAKE - RITE Shortening
3 Lb. Can
59c

75 EXTRA
With This Coupon and Purchase of
14 Oz. Pkg.
DURKEE COCONUT
Western Super Markets - Expires Sat., Feb. 20

50 EXTRA
With This Coupon and Purchase of
4 Cans Borden
BIG 10 BISCUITS
Western Super Markets - Expires Sat., Feb. 20

100 FREE S&H GREEN STAMPS
With This Coupon and Purchase of
3 Lb. Can College Inn
WHOLE CHICKEN
Western Super Markets - Expires Sat., Feb. 20

50 FREE S&H GREEN STAMPS
With This Coupon and Purchase of
4 — 4 Oz.
LIBBY VIENNA SAUSAGE
Western Super Markets - Expires Sat., Feb. 20

50 FREE S&H GREEN STAMPS
With This Coupon and Purchase of
48 CT. ROYAL CUP TEA BAGS
Western Super Markets - Expires Sat., Feb. 20

50 FREE S&H GREEN STAMPS
With This Coupon and Purchase of 99c
39c Oven Ready
ANGEL FOOD CAKE
Western Super Markets - Expires Sat., Feb. 20

25 FREE S&H GREEN STAMPS
With This Coupon and Purchase of
1 Lb. Pkg. Hormel's
SLICED BACON
Western Super Markets - Expires Sat., Feb. 20

DIET LIKE DRINK
Buy 1 Ctn. Get 2nd Ctn.
FREE

Domino SUGAR
5 Lb. BAG 49c

JAZZ
Horse & Cattle Feed 100 Lbs. 3.49

ROYAL CUP COFFEE Lb. Size 69c

KRAFT
MAYONNAISE Qt. Size 49c

BARBER'S
ICE MILK All Flavors ½ Gal. 29c

DOUBLE Q PINK
SALMON 16 Oz. CAN 49c

DEL-MONTE Y. C.
PEACHES 2½ Can 29c

HEINZ VEGETABLE
SOUP 4 10 oz. Cans 39c

BORDENS CHOCOLATE
DRINK 9 Oz. Can 10c

100 EXTRA
With This Coupon and Purchase of
3 Lbs. Or More Western — Your Choice
BEEF ROAST
Western Super Markets - Expires Sat., Feb. 20

100 EXTRA
With This Coupon and Purchase of
3 Lb. Pkg. — Ground Hourly
FRESH LEAN GROUND BEEF
Western Super Markets - Expires Sat., Feb. 20

50 FREE S&H GREEN STAMPS
With This Coupon and Purchase of
3 Pkgs. Lumberjack
LUNCHEON MEAT
Western Super Markets - Expires Sat., Feb. 20

25 FREE S&H GREEN STAMPS
With This Coupon and Purchase of
1 Lb. Hormel
PORK SAUSAGE
Western Super Markets - Expires Sat., Feb. 20

25 FREE S&H GREEN STAMPS
With This Coupon and Purchase of
1 LB. ZEIGLER'S CONEYS
Western Super Markets - Expires Sat., Feb. 20

100 FREE S&H GREEN STAMPS
With This Coupon and Purchase of
69c PRO TOOTH BRUSH
Western Super Markets - Expires Sat., Feb. 20

50 FREE S&H GREEN STAMPS
With This Coupon and Purchase of
½ GAL. BARBER'S ICE CREAM
Western Super Markets - Expires Sat., Feb. 20

FOOD Center
INDIVIDUALLY OWNED AND MANAGED BY THE OWNER

Relax Your Food Budget With Our Low Prices

PRICES GOOD FEB. 18-19-20

GREEN'S FOOD CENTER IN COLUMBIANA

Swift's Prem. Fully Cooked Picnic **HAMS** Lb. **29¢**

GROUND BEEF 3 Lbs. $1.00

HORMEL BACON	Lb.	59c
SIRLOIN STEAK	Lb.	89c
SLICED AND QUARTERED PORK LOINS	Lb.	55c
LUMBERJACK HOT DOGS	Lb.	49c
LUMBERJACK WHOLE HOG SAUSAGE	Lb.	55c
STANDARD OYSTERS	Pint	89c
FROZEN FRYER BREASTS	2 Pkg.	89c

FREE
Ladies Rain Coat With Hood With Purchase Of 6 Bottle Carton Of
RC COLA

GIFT BOND RECEIPTS

100 FREE STAMPS
With This Coupon and Purchase Of
$7.50 OR MORE FOOD ORDER
Green's Food Center — Expires Sat., Feb. 20

50 FREE STAMPS
With This Coupon and Purchase Of
3 LB. BEEF ROAST
Green's Food Center — Expires Sat., Feb. 20

50 FREE STAMPS
With This Coupon and Purchase Of
2 Lb. Lumberjack
THICK SLICED BACON
Green's Food Center — Expires Sat., Feb. 20

50 FREE STAMPS
With This Coupon and Purchase Of
½ Gal.
FOOD CENTER ICE CREAM
Green's Food Center — Expires Sat., Feb. 20

50 FREE STAMPS
With This Coupon and Purchase Of
4 — 4 Oz. Libby's
VIENNA SAUSAGE
Green's Food Center — Expires Sat., Feb. 20

50 FREE STAMPS
With This Coupon and Purchase Of
3 Pkgs. 6 Oz.
ZEIGLER'S COLD CUTS
Green's Food Center — Expires Sat., Feb. 20

50 FREE STAMPS
With This Coupon and Purchase Of
3 Pkgs. 10 Oz. Stokely's
FROZ. LEAF SPINACH
Green's Food Center — Expires Sat., Feb. 20

25 FREE STAMPS
With This Coupon and Purchase Of
1 Pkg. Nabisco
PECAN SHORTBREAD
Green's Food Center — Expires Sat., Feb. 20

25 FREE STAMPS
With This Coupon and Purchase Of
13¼ Oz. Food Center
WEDGE CHEESE
Green's Food Center — Expires Sat., Feb. 20

ROLLER CHAMPION FLOUR	10 Lb. Bag	99c
Carnation Evaporated MILK	3 Tall Cans	43c
Food Center Grade 'A' Large EGGS	Dozen	39c
MOTHER'S BEST MEAL	5 Lbs.	39c
GALA PAPER TOWELS (With 7c Coupon In Paper)	Twin Pak	33c
MINUTE MAID FROZEN ORANGE JUICE	4 6 ozs. Cans	99c
ROYAL CUP COFFEE	Lb. Bag	69c
MIDWEST ICE MILK	3 ½ Gallon	69c
TUNA ARGO	CAN	19¢

SNOWDRIFT
(Limit With $5 Purchase)
3 Lb. Can **59c**

Department of Archives and History

Shelby County Reporter

Shelby County Democrat 1948 — Shelby County Times-Herald 1959

122nd Year, Number 17 — Columbiana, Alabama — Thursday, February 25, 1965 — Single Copy 10 Cents — Established in Shelby [illegible]

Pen Point Paragraphs

Mildred White Wallace

Girl Scout Week

A short time ago, the nation observed Boy Scout Week. Soon it will be the girl's turn—and they eminently deserve it.

The Girl Scout Week observance will run through the March 7-13 period, with the purpose of celebrating the founding of the movement in this country. It began in Savannah, Georgia, on March 12, 1912. In the ensuing years, it has grown steadily and made an ever more important contribution to the basic strength and character of this country. The Girl Scouts of today will be the wives, mothers, homemakers and career women of tomorrow. And the moral, spiritual and practical values that come from Scouting will serve them well all their lives.

It's interesting to note that Girl Scout experience refutes those critics who say that the modern girl is losing her taste for domesticity. In the past year, nearly one million Scouts — Juniors and Cadettes — chose to work on badges for demonstrated skills in homemaking. The largest number of Juniors — ages 9, 10 and 11 — picked the "Cook" badge out of 47 badges offered in a wide variety of subjects. The Cadettes — 12, 13 and 14 years old — can choose from some 60 badges, but more "Hostess" badges were earned than any other.

Woman's role in the world has broadened enormously over the generations, but the traditional feminine interests and aptitudes remain. The Girl Scouts are a major force in developing and perfecting them.

First Bank of Alabaster Announces Open House Sunday, February 28th

Friends and patrons of the First Bank of Alabaster are invited to an Open House to be held Sunday, February 28, 1965 from two o'clock until six o'clock p.m.

In addition to viewing this ultra modern and conveniently located Bank in Alabaster, a color TV set will be given to someone who registers. The drawing for this award will be held Saturday, March 6, 1965.

Stores On Main Street Remodeling

The Columbiana Drug Store, owned and operated by Jimmy Curtis, is undergoing a complete "face-lifting" this week. Ceilings are being lowered inside the store; a new prescription department plan features a completely modern and convenient design and a new front is being constructed giving to this popular Drug Store a beautiful exterior and interior that you will be delighted to see the next time you are in Columbiana.

Next-door-neighbor A&L Hardware Store is also undergoing a remodeling schedule and a new front plus awnings will soon be installed giving to this end of town an entirely "new look"—We hope this step forward by these alert merchants will continue throughout the down town commercial area. It is obvious that Columbiana's age-old stores need a Paint-Up-Fix-Up program.

Fun Days In Alabama

A new and attractive brochure has been received this week called "Your Guide to Fun Days in Alabama"—It is prefaced by a cordial invitation from Gov. George C. Wallace to "come rest and play in Alabama." Gov. Wallace says: The variety in terrain, from mountains to seashore, the great range of recreational facilities and places of interest make our beautiful state a true Star Vacationland. Alabama's fine highways mean you can see a great deal with a minimum of effort. Our friendly people will welcome you warmly." etc— The brochure will be distributed throughout the U. S. A. in an endeavor to attract tourists.

Kiwanis To Observe 50th Anniversary

On the evening of March 5, at eight o'clock, more than 200 guest will attend a banquet to be held in Alabama College hosted by members of the Columbiana and Centerville Kiwanis Clubs in observance of the Golden Anniversary of Kiwanis Clubs. Circle K members at Alabama College and their dates and officers of the Key Club Chapters in Shelby County High School and Bibb County High School with some officials of Alabama College will be numbered among distinguished guest.

The speaker for this occasion is nationally known Clarence N. Walker who has chosen for his subject "Keys to Success and Happiness."

Mr. Walker is Executive Staff Representative of the Coca-Cola Company of Atlanta, Ga. He is also an attorney and practiced law in Georgia and North Carolina for six years. He was an employee, officer and director of Wachovia Bank & Trust Company, Ashville, N.C. for 14 years. Other business experiences in Ashville, Rome and Atlanta, include dealer in investment securities; real estate and mortgage loans; Manager of Chamber of Commerce; Executive Director, Local Housing Authority; Regional Representative, National Housing Agency during World War II; Business Manager, The Berry Schools, and at present a member of the Coca-Cola Company staff.

Walker is a veteran of World War I and after receiving his discharge, was commissioned as Captain in Reserve Corps, Air Service. Following discharge from the Army, he served as a member of the United States Liquidation Commission, representing Air Service, in the settlement of claims against our allies.

Walker is a member of the Baptist Church, a Mason, Shriner, Rotarian and past president of Ashville N. C. and Rome, Ga., Rotary Clubs. He is at present a member of Atlanta Rotary Club.

Clarence N. Walker

C D Conference At Dothan Feb. 25

A Local Civil Defense Conference, designed to "sell the Civil Defense Program" to local county and municipal public officials, and interested civilians, is scheduled for Dothan on February 25, according to J. Frank Manderson, Director of the Civil Defense Department of Alabama.

The conference is designed to help the people to understand the value of the Civil Defense Program and enlighten them concerning the need for a Civil Defense Organization.

Several members of the staff of the Civil Defense Department of Alabama will attend the conference and participate in the proceedings.

U of A Alumni To Meet March 18

The Alumni and Friends, that make up the Shelby County Chapter of the University of Alabama Alumni Association plan to meet on Friday, March 12, 7:00 p.m. at the Clara-Neal Motel in Calera. An interesting program is planned and a member of the University Coaching Staff will be the principal speaker. A film will be shown of one of the Crimson Tide's exciting 1964 games.

All Universtiy Alumni and Friends are urged to come and support your Association. Write or call Don Lathem, Alabaster or James L. Ray, Jr., Columbiana to place your reservation so that the proper number of plates can be planned.

FORNEY MARTIN

Just as we go to press we learn that funeral services for Forney (Dick) Martin, who died Feb. 23, at his home in Calera, Ala., will be held Thursday afternoon at 3:00 o'clock from Calera Methodist Church.

AC Musicians To Be Featured At AEA

Alabama College faculty members will play key roles in musical features of the annual Alabama Education Association convention to be held in Birmingham Mar. 18-20.

Dr. John B. Stewart, chairman and professor of music at AC, has been named music director for the entire meeting. Other music faculty members of the liberal arts college are slated to entertain and lead group singing sessions.

AC's famed Concert Choir is also scheduled to perform at the annual gathering of the state's teachers, principals and education administrators.

Theodore M. Pritchett, instructor of music and director of the AC Chorale, will lead group singing at the first general session on Thursday, Mar. 18. Also performing at the initial session will be the Bullock County High School band under direction of Kenneth Guthrie.

The second general session on Thursday will feature lyric-baritone Bennie D. Middaugh, assistant professor of music at AC and one of the region's foremost soloists. Group singing leader will be John Fowler, director of choral music at Minor High School.

The AC Concert Choir will appear at the third general session on Friday, Mar. 19. Directed by Bruce Tolbert, the choral group has achieved prominence throughout Alabama and surrounding states as a top touring attraction.

Denson Wood, director of choral music at Hueytown High School and a graduate of Alabama College, will lead group singing at the third session.

First Bank of Alabaster Plans Open House

The officers and directors of the First Bank of Alabaster announce the completion of new banking quarters and will hold Open House in the new building on Sunday, February 28.

The new building is located in the town and is on U.S. Highway 31 and across this road from the Shelby Memorial Hospital. It is modern in every respect and ample parking space for customers has been provided.

The new building has seven teller windows, a drive-in teller window, and a night depository. It also, has a vault large enough to provide additional safe deposit boxes and booths are also provided for use in connection with opening of these boxes.

This bank was organized and opened for business in January 1952 and has enjoyed a steady growth. It is thought that the new facilities will enable the bank to render better service to its customers and take care of the anticipated future growth in the area.

The officers are George L. Scott, Jr., President, Truitt A. Farris, Vice President, Donald N. Lathem, Cashier, Mrs. Virginia Johnson, Assistant Cashier, and Mrs. Floretta Barton, Assistant Cashier. The directors are J. E. Bearden, Truitt A. Farris, Donald Lathem, Dr. L. C. Parnell, and George L. Scott, Jr.

New Books On Communistic Threat Now At Library

At this time, when the renewed action in Viet Nam has the American reading public anxiously aware of the determination of the Communist threat, the Freedom Shelf at the Columbiana Library is a source of information and inspiration. This shelf is stocked with books and pamphlets put into the Library by the three federated clubs of Columbiana for the use of the general public and school students. All of this material is listed on the approved reading list of the State Department of Education in Montgomery.

J. Edgar Hoover has written a number of books telling the American public to keep its eyes and ears open to the threat of Communism and to the goodness of the American way of life. "Masters of Deceit" and "A Study of Communism" are two of his titles in this collection. Other titles are Ebenstein, "Two ways of life: the Communist challenge to Democracy:" Neiph, "Let's take the offensive:"; a detailed blueprint showing what the patriotic American can do to win victory over Communism; "A business man looks at Communism"; "Our Native Land" and many others.

Shelby Baptists To Provide Age-Group Studies In March

Joyce Strickland

Peggy Merritt

Mrs. Marvin Prude

During the five Tuesday nights in March Shelby Baptists will use age-group teaching method studies at the First Baptitst Church in Columbiana. The teaching series of books in Sunday School methods will be used by a faculty of specialists from over Alabama. The classes will meet for two hours (7-9) each Tuesday night. Following is a list of the books to be studied and the teacher who will be leading the study.

Adults — "Guiding Adults in Bible Study" — Teacher, Bob Franklin, Ed. Dir., Woodlawn Baptist of Birmingham.

Young People — "Guiding Young People in Bible Study" — Teacher, Miss Peggy Merritt, Youth Dir., Woodlawn Baptist.

Intermediate — "Better Bible Teaching for Intermediates" — Teacher, Mrs. Marvin Prude, State Intermediate Worker of Hunter St. Baptist, Birmingham.

Junior — "Better Bible Teaching for Juniors" — Teacher, Mrs. Joy Strickland, State Junior Worker from Berney Points Baptist.

Primary — "Teaching the Bible to Primaries" — Teacher, Mrs. Asa Marsh, State Primary Worker from Ruhama Baptist, Birmingham.

Beginner — "Bible Teaching for Four's and Five's" — Teacher, Miss Janet Davis, Director of Children's Work, Central Park Baptist.

Nursery — "Improving Nursery Departments" — Teacher, Mrs. Evelyn Howell, State Nursery Worker, Central Park Baptist.

In addition there will be a representative from the State Sunday School Department at each session to lead a discussion for pastors and superintendents.

Golds Win 5th Year At Alabama College

Gold victory banners went up over the Alabama College campus Saturday night as the Golds took a College Night win over their Purple team opposition.

In gaining the decision, Gold team members posted their fifth consecutive win in the annual competition, also narrowing the gap in total College Night victories held by the Purples to one, and stand only one decision away from tying the record of six back-to-back wins held by the Purples. Judges rendered their decision on stage productions following Saturday night's final curtain. This, combined with points from all other areas of competition, gave the Golds the nod and brought a jam-packed homecoming crowd in Palmer Auditorium to its feet in a roaring ovation.

The Gold production, entitled "Rapunzel! Rapunzel!" or "A Not-So-Grimm Fairy Tale," used the original story and characters adapted to convey the theme, "let your hair down."

Central characters were a man-hungry witch, her "perfect girl" created by occult art, her buffoon lover and, of course, a Prince Charming.

Setting out to catch the prince through her created girl, Rapunzel, the witch accidentally gulps down a powerful potion and goes after the first male she sees—a rotund stumbler from Prince Charming's court.

As in the original Grimm tale, the young prince meets the lovely Rapunzel. However, in the play a series of comical events leads the prince to carry her from her tower prison to his native land where everyone "lives happily ever after."

Featured players in the Gold production were: Joyce Wagnon, East Gadsden; Faimon Roberts, Montgomery; Ellen Wright, Clanton; William Caldwell, Bay Minette.

Also in the cast were: Claude Duncan, Ed Norment, Virginia Alfano, Jill Winning, Carol Swindle and Cynthia Atkerson, Birmingham; Greg Henry, Melanie Pettibone, Donna Jones, Harriet Davis, Mobile; Marilyn Bryant, Mary Tucker, Andalusia; John Aldreth, Ray Holland, Enterprise.

Patricia Harper, Alabaster; Terry Skelton, Columbiana; Ronald Harris, Putnam; Jacqueline Grider, Guntersville; Anne Grisold, Huntsville; Patsy Holliman, Fayette; Georgia Spivey, Geneva; Judy Gibbs, Talladega; and Lee Barger, Irvin, Tex.

The Purple stage production opened at the Pearly Gates and centered around "the late" Pa Crocker and his efforts to gain admittance.

The former moonshiner encounters a stubborn St. Peter who blocks the gateway in spite of Crocker's contention that his "Bottled Happiness" has bene-

(Continued on Page 5)

Candidate For Jaycee President

Jim Hart

Jim Hart, Assistant Director for the Alabama Petroleum Council, announced today in Montgomery that he will run for State President of the Junior Chamber of Commerce. The election will be held in Tuscaloosa on May 15 at the organization's annual convention.

Hart, a 29 year old civic leader, has been active in Jaycee work for the past six years. He also serves on several state and city boards, including 1965 Cancer Crusade Co-Chairman for South Alabama.

March Proclaimed Red Cross Month

Roy Downs, Board Chairman, Shelby County Red Cross, today proclaimed March as Red Cross Month and called upon all Shelby Countians to join in the work and support of the Shelby County Red Cross.

Downs said, "Each year, under the Red Cross symbol, millions of Americans of good will pool their resources and efforts to provide health and emergency welfare help to those in need. Our Red Cross has given quick aid to disaster-stricken families; each year from voluntary donors our Red Cross collects whole blood, which gives better health to thousands of Americans — and life itself for some. Families are kept healthy and safe through Red Cross training in home nursing, first aid, lifesaving and swimming. Red Cross services are available to U. S. servicemen worldwide, whether they are stationed in Viet-Nam, South Korea, Germany or the United States."

To make possible the continued growth of its services in Shelby County, this country and around the world, the American Red Cross, using the slogan "Join Up . . . Join In", will launch its annual campaign for members and funds on March 1.

1965 ALABAMA BEEF LEADERS

NAMED to lead the Alabama Cattlemen's Association during 1965 are the above officers, seated left to right, Dr. A. C. Newman, Jr., Opelika, second vice president; Richard Beard, Sr., Trussville, president; John Trotman, Montgomery, first vice president. Standing, Billy Robertson, Gallion, third vice president; E. H. Wilson, Montgomery, executive vice president; Edward Wadsworth, Prattville, treasurer. The new officers were chosen at the 22nd annual meeting of the nation's largest state cattlemen's organization Montgomery.

CALERA HAPPENINGS

668-2102 MRS. LEX OZLEY 668-2164

Deegee Downs was home from the University over the week end with her family. They had as their guest, Mr. Bill Schroeder of Wetumpka.

Deann Duncan will have a tonsilectomy at East End Memorial Hospital Thursday morning.

Mrs. Vera Martin spent the week end in Shelby with the Delmus Guin family.

Mr. and Mrs. Jimmy Carden and daughters of Jacksonville, Fla., are the guest of their parents, Mr. and Mrs. Clyde Carden and other relatives.

Dr. and Mrs. John Gates and Ginny and Mr. and Mrs. J. H. Gates were Sunday guest of Mr. and Mrs. Joe Dowdle and girls in Huntsville.

Our sympathy to the families of Mr. Bob Beane in his death Monday morning, and Mrs. Katie Lucas Etheridge and family in the death of Mr. Etheridge.

Mr. and Mrs. Glenn McLain, Mr. and Mrs. Robert McLain, Patricia and Ray, of Birmingham, were guest over the week end of Mrs. Ed McLain and Frances.

Thursday and Friday guest of Misses Isa Bell and Jennie Taylor were Mrs. Persia Owens and granddaughter of Birmingham, Mrs. Estelle Pardue, and Mr. Jim Lesley of Huffman, and Mr. and Mrs. Edwin Dykes of Pinson.

Mrs. Wilma Gentry Scott returned home Tuesday from Ft. Huachuca, Ariz., and will re-enter Birmingham Practical School of Nursing March 1st. Sp/4 Herbert Scott will arrive home in two months.

Miss Isa Bell Taylor celebrated a birthday Monday, Feb. 22nd, didn't ask her which one. She didn't cut down a cherry tree, but lots of people sure remembered it. Those going to wish her many more birthdays were Rev. and Mrs. Richard Martin of Chelsea, Mr. and Mrs. E. K. Conway, Mr. and Mrs. Dwight Conway of Birmingham, Mrs. Arcie Martin and Sandra, Mrs. Russell Gullahorn, Mrs. Fred Allen, Mrs. Cecil Cowart, Mrs. Hanie Woods, Mrs. Louila Denham, Coach and Mrs. James Currier and sons, all of Calera. We join many many more in wishing you many more happy birthdays, Miss Isa Bell.

Spent a few days in Tennessee last week with my children the F. W. Pooles. Glad to report they won over King Flu and are back in school now.

Glad to have Mrs. Russell Gullahorn of Birmingham living back in Calera now. She has moved across the street from her daughter, Mrs. Arcie Martin and family.

We are glad to welcome a new business to Calera—Collins' Auto Parts Store. "If they don't have it, you don't need it." Look for their ad in this week's paper.

Mrs. Mattie Posey of Miami, Fla., is the guest of Mr. and Mrs. Fred McCluskey.

W. Ed Atchison returned home from Shelby Memorial Hospital Wednesday and is doing fine.

Mr. and Mrs. Charlie Carter, Kay and Chuck of Birmingham, were guest over the week end of their parents, Mr. and Mrs. Curtis Lucas. Glad to have Mrs. Curtis home from Shelby Memorial.

Friends and relatives of Mrs. Ladena Parker, former resident of Calera, are sorry to hear of her serious illness in the Luverne Nursing Home, and are hoping to hear good news from her bed side.

Mr. and Mrs. Manuel Brand and Mr. and Mrs. J. H. Johnson, visited Mr. Cecil Wells at St. Vincent Hospital Sunday afternoon. Glad to hear he is improving.

CARD OF THANKS

May we again take this opportunity to thank all our many friends, neighbors, and relatives for all their kind expressions of sympathy extended us in every way during the short illness and loss of our dear mother, Mrs. Pearl Farley, at Shelby Memorial Hospital on January 28, 1963. We also want to thank Dr. Stinson and the entire Staff at Shelby Memorial; Ridout's Valley Chapel; Rev. Willie Harris and Rev. Billy Collins; and the Trio, who sang so beautifully.

May the God above who does all things well abide with you and keep you throughout eternity.

Stella B. Eastis
J. B. Farley
J. Woodrow Farley
E. Louise Farley

SHELBY COUNTY REPORTER

Printed and Published Weekly in Columbiana, Alabama
Subscription 1 Year In Shelby County $3.12; Outside County $3.64; Out of State $4.16 — Prices Include 4% State Sales Tax.

O. G. DEXTER, Editor
MILDRED WHITE WALLACE, Associate Editor
Entered at the Columbiana Alabama Post Office as second class mail under Act of Congress of March 8, 1879.

Your Health

SINUSITIS

Signs of sinusitis are nasal congestion and discharge. Many children suffering from sinus infection breathe through the mouth have repeated colds and present a chronic cough. Other children with sinusitis have an entirely different set of symptoms such as hoarseness, poor appetite, inflammation of the middle ear and an inability to gain weight.

While manner of living, climate, housing, feeding, clothing and care are factors associated with the cause of sinussitis in children, a predisposing influence is the common cold. The frequency of sinusitis is greatest during the bad weather months of winter. It is during this time that the resistance of the child is naturally low due to lack of sunshine and also to exposure to chilling.

Chilling of the feet causes the body temperature to decline and this prompts the mucous lining of the nasal passages to swell, resulting in subsequent interference with the flow of blood within the sinuses. There is usually some inflammation of the sinuses as part of the uncomplicated common cold although acute sinusitis may occur later in the course of a cold.

In most cases of sinusitis in children, treatment consists of gentle suction to clear the sinuses of congestion, mild nasal medication, and the use of antibiotics. The need for surgery in sinus disease in children is now rare.

CARD OF THANKS

The family of J. B. Wilson wishes to express appreciation to the many friends, neighbors, Dr. Warren C. Duke, Brother Ed Carter and the churches of the community for their kind expressions of sympathy during our recent bereavement.

Family

A first-year member of the Future Farmers of America is called a "Green Hand."

New Booklets Stimulate Travel

Two new publications designed to stimulate the travel business in Alabama are available from the Bureau of Publicity and Information, Governor George C. Wallace said today.

The Bureau has issued a 1955 Calendar of Events listing the major events in all areas of the State, and a publication containing travel tips.

The Calendar of Events is in demand by travel writers, travel counselors and others interested in informing the public on upcoming activities. "We receive hundreds of requests, many from leading publications, for our Calendar of Events," said Ed Ewing, Director of the Bureau of Publicity and Information.

The second publication was compiled to help stimulate interest among the so-called "non-travelers." It contains information on traveling, such as how to make reservations; how and what to tip; what clothes to bring to Alabama; rates; and how to obtain assistance from the State Troopers.

"There is a great deal of interest at the national level in stimulating the nation's travel income by inducing more people to travel. We investigated to see what the most common causes are that people stay home. The booklet is designed to help solve this problem by explaining these things. The book is written so that it is also helpful to even the seasoned traveler," Ewing said.

The tourist trade from other states adds five per cent to state retail business each year.

From Port Of Mobile Cattle Go To Sea

The first full cargo of cattle ever to be shipped overseas through the Port of Mobile and the largest shipment ever to be exported from the U.S. left Mobile last week.

The cattle, 1,873 head of feeder steers, were loaded aboard the S.S. SALAMAT, Thursday, February 4, at the Alabama State Docks, Mobile, Alabama, bound for Genoa, Italy.

The present movement of live cattle to Italy is due to the shortage and extremely high prices of beef in Italy and the present low U.S. price of beef.

They will be fed out for a year and slaughtered.

Because of the Alabama State Docks' terminal railway, which has track on the piers alongside vessels, the transfer of the cattle from the 50 rail cars was orderly and accomplished in record time.

The cattle moved via ramps and chutes from 2 rail cars at a time, and moved directly to the SALAMAT, a vessel especially outfitted to haul live cattle, equipped with steel pens on every deck and watering troughs.

The special 23-man crew aboard the ship, mostly from the Argentina Pampa, is trained in handling cattle.

The U.S. Coast Guard Academy is located at New London, Conn.

SUNDAY DINNER

February 28, 1965

Entrees include: One Meat, Two Vegetables, Tossed Green Salad (Choice of Dressing), Hot Rolls, Tea or Coffee — Dessert, Peach Cobbler

ENTREES

CHICKEN A LA KING
BEEF ROAST WITH NATURAL GRAVY
FRIED HADDOCK WITH TARTAR SAUCE

VEGETABLES

English Peas 'N' Potato Cup — Fried Okra
Baked Apples — Macaroni and Cheese
Deviled Eggs — Sliced Tomatoes

$1.25

CHILDS PLATE $.85

Clara-Neal Restaurant

Calera, Alabama

TOTAL LIFE INSURANCE IN FORCE NOW OVER 3 BILLION DOLLARS

STATEMENT OF PROGRESS

The year 1964 marked another significant milestone for Liberty National with individual life insurance in force passing the $3 billion mark. Total resources of almost one-half billion dollars are conservatively invested, and the company has over $54 million of capital and surplus to guarantee the fulfillment of its obligations.

We are mindful of the confidence placed in us by our policyowners and pledge our continued efforts to provide efficient, honest and reliable service.

TOTAL INSURANCE IN FORCE	$3,032,345,551
1964 INCREASE IN INSURANCE IN FORCE	290,118,801*
1964 INCREASE IN RESOURCES	38,808,886*

FINANCIAL STATEMENT DECEMBER 31, 1964

RESOURCES

Guaranteed and Insured Real Estate Mortgages	$285,927,771.69
U. S. Government Bonds and Notes	68,256,788.51
Total U. S. Obligations	$354,184,560.20
Other Real Estate Mortgages	29,378,421.48
Public Utility Bonds	17,739,987.22
State and Municipal Bonds	15,771,714.72
Other Bonds	32,677,379.45
Policy Loans	17,842,256.08
Company Occupied Real Estate	5,723,572.85
Investment Real Estate	1,251,366.74
Cash	2,227,949.26
Stocks	1,498,189.00
Other Resources	3,675,255.47
Total	$481,970,652.47

OBLIGATIONS AND NET WORTH

Reserves to Guarantee Obligations to Policyowners	$417,158,081.04
Capital and Surplus (6,375,000 Shares $2 par)	54,641,766.81
Total Held for Protection of Policyowners	$471,799,847.85
Securities Valuation Reserve	2,486,030.11
Miscellaneous	7,684,774.51
Total	$481,970,652.47

*Excludes $60,793,989 Insurance in force and $13,580,868 resources acquired from Cherokee Life Insurance Company.

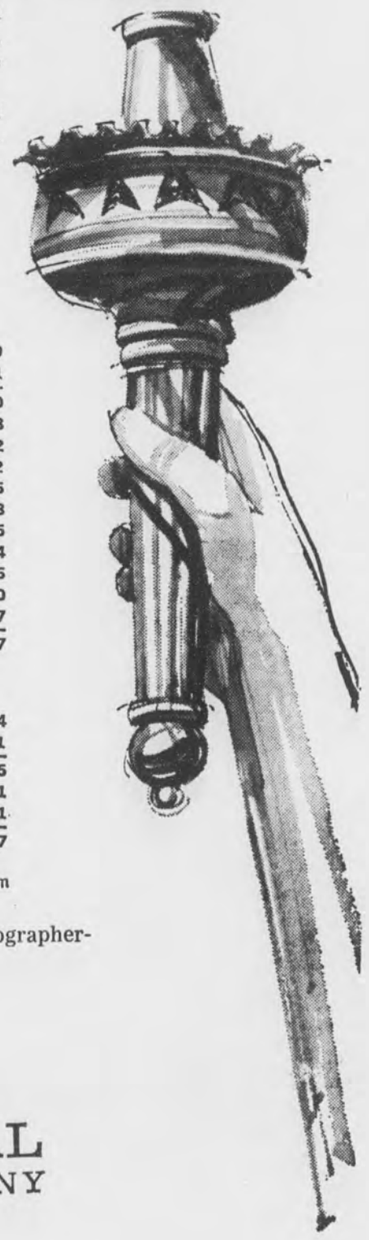

R. L. WESTON, Manager
JIMMY HARE, Assistant Manager
J. G. BEENE, Assistant Manager
MISS MARY ALICE WALLACE, Office Manager
MRS. NORA REED, Stenographer-Clerk
G. C. MOORE
BEN SKELTON
WALTER WHITE

LIBERTY NATIONAL LIFE INSURANCE COMPANY
Birmingham, Alabama

THIS WEEK'S SPECIALS AT

"YOUR COMPLETE FARM SUPPLY CENTER"

Shown above from left to right: Bill Powers, Manager; Douglas Mitchell and Sam Farmer. Each of them invite you to come in and browse around and check our quality products at a price you can afford.

OUR ALL PURPOSE FERTILIZER

4 - 12 - 12

MR. FARMER: It's that time again! Our special on fertilizer this week, will be especially interesting to those who want to get the most out of their fertilizer dollar, as well as the most out of their crops! You can do both when you let Mid State supply your fertilizer needs.

$40.00 Ton

HOME GARDENER HEADQUARTERS

HOME gardening time is around the corner. We have anticipated this season and are supplied with a complete line of everything you might need for your Home Garden this year!

GARDEN SEEDS • TOOLS • FENCING MATERIALS • RUBBER BOOTS
And many other necessary and useful items.

COME IN THIS WEEK AND CHECK OUR STOCK AND OUR QUALITY!
We Have What You Need — AT A Price You Can Afford!

Mid State Farmers Co-op

"YOUR COMPLETE FARM SUPPLY CENTER"

Clanton, Ala.
Phone 728 or 729

Columbiana, Ala.
Phone 694-5251

OBITUARIES

MRS. IRENE SCOTT

Funeral services for Mrs. Irene Scott, 40, of Calera were held Feb. 10th at the Rock Springs Baptist Church. Burial in the New Rock Springs Cemetery, Rev. Mark E. Barnett Jr., and Rev. Clinton Edwards officiating.

Mrs. Scott passed away at University Hospital Feb. 8th after a long illness.

Survived by the husband, Burl Scott, Calera; 1 son, James Norris Scott, U.S. Navy; 2 daughters, Mrs. J. B. Poe, Shannon, and Mrs. Bud Payton, Florida; 3 brothers, James Ray, J. C. Ray, and R. C. Ray; 3 sisters, Mrs. Lena Mae Frewer, Mrs. Billy Tidwell, Calera, and Mrs. Red Tucker; mother Mrs. Margaret Ray; 6 grandchildren.

Pallbearers were Richard and Ernest Ray, Clyde and Bill Joe Smith.

Bolton-Walton Funeral Home, Columbiana, in charge.

MRS. LEOTA VICKERS

Mrs. Leota C. Vickers, age 56, passed away Feb. 7 at her residence in Vandiver.

She is survived by her husband, A. B. Vickers; 2 sons, James Donald and Joseph Jerry Vickers of the U.S. Army and Navy; 3 daughters, Shirley Lynn, Vandiver, Juanita Howard, Lipscomb, Zenobia Howard, Vandiver; 11 grandchildren; parents, Mr. and Mrs. J. M. Cooper; 5 brothers, Ermon, Evan, Ted, Chester and Quenton Cooper; 3 sisters, Ida Blalock, Elvira Russell and Clarrine King; several nieces and nephews.

Funeral services from Union Hill Freewill Baptist Church, Feb. 9. Interment in adjoining cemetery. Rev. R. L. Bald and Rev. Robert Parker conducted the services.

NATHAN B. BRASHER

Funeral services for Mr. Nathan B. Brasher, 65, of Calera Route 2, were held Saturday, Feb. 13th at 2 p.m. from the Old Chapel Church. Burial was in the adjoining cemetery. Rev. Oscar Hall and Rev. Elvin Liveoak officiated.

Mr. Brasher passed away at the home Wednesday night after a long illness.

Survived by the wife, Mrs. Bertha Brasher; 1 son, James Edward Brasher, of Calera Rt. 2; 6 brothers, Willie Brasher of Jemison, E. B. Brasher of Vandiver, Claudie, John, Armon and Walter, of Calera; 3 sisters, Mrs. Bell Comer, Mrs. Sadie Scoggins, and Mrs. Lela Glass, all of Calera.

Pallbearers were nephews, George Glass Jr., Samuel Glass, R. C. Brasher, Bennie Brasher, James Lee and Arthur Earl Lee. Bolton-Walton Funeral Home in Columbiana in charge.

MRS. CLEVE WATSON

Funeral services for Mrs. Cleve (Virgie) Watson, 76, of Calera Route 1, were held Wednesday, Feb. 16th from the Providence Baptist Church, burial in the adjoining cemetery. Rev. Alvin Porter and Rev. Phil Shell officiating.

Mrs. Watson passed away Monday, Feb. 15th at her home after a long illness.

Survived by the husband, Mr. Cleve Watson; 1 son, Henry Watson, of Calera Rt. 1; 2 daughters, Mrs. Lila Hawkins, Jemison; Mrs. Lexa Curry, Montevallo Rt. 1; 2 brothers, Charlie and John Henry of Jemison; 5 grandchildren and 1 great grandchild.

Pallbearers were, Cecil Horton, Leo Shaw, Douglas Martin, A. P. Porter, Parker Parnell and J. W. Blackmon.

Bolton-Walton Funeral Home, Columbiana, in charge.

J. B. WILSON SR.

Funeral services were held from Alabaster Assembly of God Church in Alabaster, Saturday afternoon, February 6, at two o'clock for J. B. Wilson Sr., age 49, who passed away Thursday at Shelby Memorial Hospital. Brother Ed Carter officiated.

He is survived by his wife, Mrs. Rose Wilson; 2 sons, J. B. Wilson Jr., and James Benny Wilson of Alabaster; 2 daughters, Mrs. B. J. Lenning of Huntsville and Mrs. David Cox of Siluria; father, Mr. Leonard Wilson of Andalusia; 2 brothers, M. F. Wilson of Siluria, Ried Wilson of Pensacola, Fla.; 1 sister Mrs. Charly Harper, Pensacola, Fla.; 6 grandchildren and a host of nieces and nephews.

Active pallbearers were Eugene Ross, Eugene Carden, Jack Lawley, Billy Dover, Hoyt Finley, Martis Warren.

Interment in Elliottsville Cemetery, Bolton-Walton Funeral Home Columbiana, directing.

NAPOLEON ATCHISON

Funeral services for Napoleon B. Atchison, 95, of the Dargin Community, were held Tuesday Feb. 16th at 2 p.m. at Concord Baptist Church, with burial in the adjoining cemetery, Rev. Wayne Smith and Rev. B. B. Curry, officiating.

Mr. Atchison passed away Monday morning at the home of his daughter, Mrs. R. C. Hall. A lifelong resident of Shelby County, Mr. Atchison was a retired farmer and a charter member of Concord Baptist Church.

Surviving are 3 sons, B. F. Atchison and Fred M. Atchison, both of Bessemer, and W. E. Atchison of Siluria; 6 daughters, Mrs. Mary B. Richardson and Mrs. Alice Sellers of Birmingham, Mrs. Martha Moore, and Mrs. Ada Spain of Siluria, Mrs. Marjorie Funderburg of Wetumpka and Mrs. Annie Mae Hall of Siluria Rt. 1; 28 grandchildren; 52 great-grandchildren; and 1 great-great-grandchild.

Pallbearers were grandsons, Charles Atchison, Carroll Spain, Billy Hall, Leland Atchison, Hubbard Moore and Alvin Moore.

Bolton-Walton Funeral Home, Columbiana, in charge.

Maylene

By Mrs. Essie Cox

February 18 was a happy day for Mrs. Amanda Hand when her children, grandchildren and friends from far and near came bringing gifts and food honoring her 92nd birthday. After a bountiful meal friends and relatives called throughout the day. Recently "The Sunshine Club" ladies of the Antioch Baptist Church at Pearidge surprised "Aunt Manda" with a Sunshine basket. We extend our humble gratitude to every one for their kindness shown her on this day.

We regret to report Mrs. Jack Pressley a patient at Shelby Memorial Hospital.

Mrs. Nellie Huckabee has been employed at the Brantley Grocery.

Sorry to report Mr. and Mrs. Chester Owens' baby continues ill at Childrens Hospital in Birmingham.

PFC Bobby Wamble on leave from California surprised Mr. and Mrs. O. C. Cox Wednesday with a visit. After Bobby returns to his base he will be stationed overseas for two years.

Miss Brenda McElroy returned home from hospital Friday after being injured in a car accident.

Mrs. Sam Scott returned to Birmingham Monday after spending a week here visiting her children.

Alabama had 23 million out-of-state visitors in 1964, an increase of 1,700,000 over 1963.

If drying space is scarce for newly-washed knitwear, here's a suggestion. Lay a plastic tablecloth on a bed or floor, cover this with a towel and spread knitwear over it to dry.

The Portland, Oregon, Traffic Safety Commission says that one out of every three traffic deaths is the result of a one car accident. In such cases, the car is obviously out of control.

The choice among instant blending flours is increasing. A milling company has introduced a free-flowing instant blending flour in both all-purpose and self-rising forms.

COLLINS AUTO PARTS COMPANY

Phone 668-7811 Main St. Calera, Alabama

J. P. COLLINS, Manager

OPENING

Monday March 1, 1965

We Offer Overnight Service On Hard To Get Items

DELIVERY SERVICE

Automotive Parts - Paints - Tools - Batteries

All Type Automotive Chemicals

BIG!

23"†

FAMILY SIZE PORTABLE ROLLAROUND

TV

Brings in ALL 82 channels • Big 23-inch screen • Built-in antennas for VHF and UHF • Front Controls and Sound • Picture Width Control

TRAINLOAD SALE SPECIAL!

FREE ROLL AROUND STAND WHEN YOU BUY THIS

All-Channel 19"* TV

Reduced to $139.95

FREE roll around stand included

• 82-channel tuning—VHF plus UHF • Big 19-inch picture • Built-in antennas • Sturdy metal handle • 4-inch Dynapower speaker

M205-AVY—*19" diag. tube; 172 sq. in. picture

Calera Paint - Glass & Hardware

Phone 668-2431 — Calera

KEEP OUR CITY BEAUTIFUL

COVER IT WITH DODGES!! COV

ER IT WITH DODGES!! COVER IT WITH DODGES!!

COVER IT WITH DODGES!! COVER IT WITH DODG

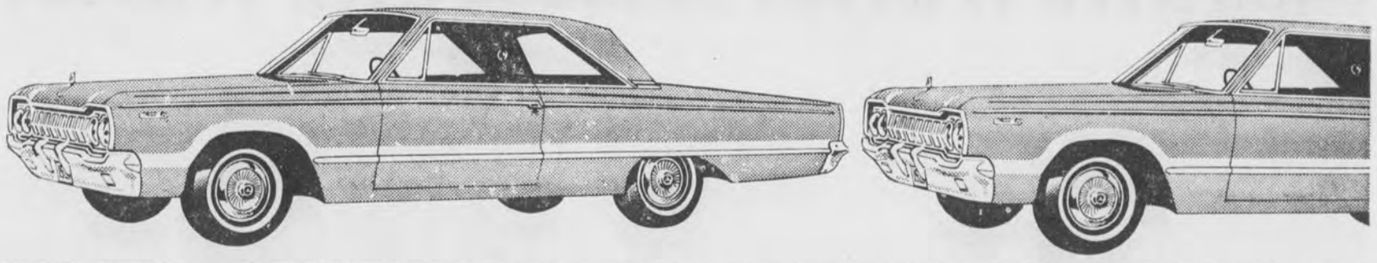

POLARA—BEAUTIFUL WAY TO LEAVE THE LOW-PRICE FIELD

No need to go broke to go big. Now you can own a big, beautiful Dodge Polara for no more than you would pay for lesser cars. See your Dodge Boys for the Big ones for '65—Dodge. Best of all wait till you hear those low prices and great deals. Do yourself a favor—visit the Dodge Boys soon!

THE DODGE BOYS

CALERA MOTOR CO. INC.

Main Street Calera, Alabama

Social and Personal Mention

MILDRED WHITE WALLACE, Society Editor

THOUGHT FOR THE DAY

It is good to have money and the things that money can buy, but it's good too, to check up once in a while and make sure you haven't lost the things that money can't buy.

George Horace Latimer

FEB. ANNIVERSARIES

Feb. 25 marks a birthday for Cindy Bathurst, Buck Falkner and Mrs. Carl King Sr. Feb. 26, you may say "Happy Birthday" to Mrs. Louvene Dexter, Jean Roberts and Imogene Taylor. Feb. 27 will be "candle-cake-lighting-time" for Murrel Mullins, Susan McEwen and Levi Smith. Feb. 28 will be "wedding anniversary-time" for Mr. and Mrs. C. E. Brackett and Mr. and Mrs. Lloyd Nicholson. This same date means a birthday celebration for: Elsie Hardison, Sue Lewis, Kim Scruggs, Pat Story, Keith Wilder and Brenda Vick.

So ends February birthdays and anniversaries. Next week we will tell you about happy-go-breezy March "honorees."

SCOTT CRAIG QUICK

Lt. and Mrs. Gene W. Quick of Tucson, Arizona, announce the arrival of a son who was born Feb. 19, 1965. His name is Scott Craig Quick and friends in Columbiana join the writer in extending congratulations to Lt. and Mrs. Quick — former residents of Columbiana. Lt. Quick is the son of Mrs. Fay Quick in Columbiana and has made an enviable record as a member of the U.S. Air Force.

A. C. WALTON

We appreciate a call in our office from A. C. Walton, a former resident of Columbiana, who with his daughter, Mrs. Bill Cutler, Mr. Cutler and their daughter, Lisa Ann, of Ft. Wayne, Indiana, are his guests in the Magic City where he now resides.

Mr. Walton brought us news from his son S/Sgt. James Walton of the U.S. Air Force. James has decided to make the Air Force his career — He has been stationed in Germany for the past three years and from this country he has been sent on various missions which took him to Turkey, France, England and Italy. James will visit his friends and his family in June when he will arrive back in the states for further assignment.

KEY CLUB

Next Sunday is "Church Attendance" Day and is sponsored by the Key Club of SCHS, Rick McDew, president. The Youth of our area urge that you be present at the church of your choice next Sunday.

TEMPERANCE ALLIANCE DAY

Dr. James Swedenburg, Executive Secretary of Alabama Temperance Alliance, will be guest speaker in the First Baptist Church next Sunday at the 11 o'clock worship hour.

Engagement Announced

MISS BARBARA JANE HATCHER

Mr. and Mrs. Luther Hatcher of Westover, Alabama, announce the engagement and approaching marriage of their daughter, Barbara Jane to Mr. James Ronald Wortham of Westover.

The wedding has been set for February 23, 1965 and will be solemnized at the home of the bride.

GOLF PROS AT MONTEVALLO

Two of the nation's top women professionals — Kathy Whitworth and Carol Mann — conducted a lecture and golf exhibition at Alabama College last Tuesday.

The two-some, top money winners on the ladies' tourney circuit, presented their "how to" session at the nine-hole Alabama College golf course in Montevallo.

RED CROSS FIRST AID COURSE BEGINS SAT.

Thelma Vincent will begin instruction on Red Cross First Aid in the Girl Scout House next Saturday morning at 8:30 o'clock and continue for five Saturdays. This is a 20 hour course and all persons interested in taking advantage of this highly essential "know-how" should be in the Scout House next Saturday morning and register.

R. J. Orly has returned to his duties as postmaster of Columbiana after attending a Fourth District meeting of Alabama Postmasters held in Collman last week.

MONTEVALLO GARDEN CLUB

The Montevallo Garden Club met at the home of Mrs. J. S. Plant on Wednesday morning, February the 17th at ten o'clock. Mrs. M. S. McGehee appointed committees for the benefit bridge party to be held in Main Hall on Wednesday evening, March 10th at seven thirty. Mrs. J. A. Brown Jr. and Mrs. Tom Fancher will be in charge of tickets. Mrs. Albert Scott, Mrs. J. S. Plant will handle the prizes. Miss Lois Ackerley and Mrs. M. L. Orr, Jr., are the committee for refreshments. The proceeds will be used for town beautification projects.

Mrs. W. E. Robinson gave an informative talk on gardening. She stressed that good gardening begins with an analysis of your soil, making a time table of what to do, and having proper tools for the job.

KNIGHTS OPEN IN CALERA

Mr. and Mrs. Aloha Knight successful florists in Shelby County, have purchased the Calera Floral Shop and are now prepared to serve their patrons in Central Alabama. Both Mr. and Mrs. Knight have had years of experience in the flower business. They formerly operated a shop in Sylacauga and Mrs. Knight is also a former employee of the King Floral Company, who recently purchased the Butler Flower Shop in Homewood. The Knights will be glad to have you come by their shop in Calera and will appreciate your patronage.

Glad to learn that Hugh Sims III, who is a patient in Children's Hospital in Birmingham, is steadily improving from a recent illness.

Howard Brasher, well known Barber — has moved his shop from Main Street to the new Bristow Building across from Dairy Queen.

Melville Harlin has accepted the responsibility of directing Shelby County's Red Cross Drive for 1965. Your full co-operation will be appreciated.

Albert Hylton, math and general science teacher in SCHS, has been nominated as a "Favorite Teacher" from SCHS. Mr. Hylton is also a popular junior high basketball coach and owns and operates a beef cattle farm near Wilsonville.

Regret to learn that Mrs. Lonnie Brown is a patient in Shelby Memorial.

EBENEZER HOME DEM. CLUB MEETING

The Ebenezer Home Demonstration Club enjoyed a "Spend the Day" covered dish luncheon in the home of Mrs. Jimmy Spain on Feb. 18, with the president, Mrs. Buckner, presiding. An appropriate devotional was given by the first vice president, Mrs. Jones. Eighteen members and one visitor, Mrs. Myrtle Cupp, enjoyed the program given by Mrs. Furman Albright and Mrs. Frank Frost on frozen desserts which were used as part of the lunch.

The club plans to make coverlets to be used at the nursing home. A committee of four members were asked to select patterns and the club will meet on March 4 at 9:00 a.m. at the home of Mrs. Frank Baker to start work on this project. Every member is urged to come, bring scraps, scissors, thread and machine is she has one.

The closing highlight of the day was a surprise stork shower for Mrs. Betty Cupp, who graciously received many lovely gifts.

It was felt that this is one of the club's best meetings. The next meeting will be held a week early in order to avoid conflict with AEA.

Mrs. J. Frank Baker,
Reporter

ALABASTER PUBLIC LIBRARY

Mrs. W. A. Cobb has been appointed as librarian and Mrs. May W. Mullen as assistant librarian of the Alabaster Public Library. They will assume their duties on March 1. Mrs. Cobb, a former Shelby County teacher, will succeed Beth White who has been acting librarian for the past two years under the direction of Mrs. T. D. Harper.

The Alabaster Library is located in the Alabaster City Hall and is open the following hours: Monday, Tuesday and Friday - 3:00 to 5:00 p.m.; and Saturday from 9:00 to 12:00 a.m. During the summer months the hours of service will be increased.

JAMES B. NICHOLS

James B. Nichols has been appointed field representatvie for Woodmen of the World Life Insurance Society. Mr. Nichols is a graduate of Auburn University and holds a B.S. degree. He also attended graduate school for a M. S. degree at Alabama College in Montevallo.

Mrs. E. J. Jones has returned home from a stay in University Hospital in Birmingham.

Mrs. Gertrude Taylor of Birmingham is the guest of her daughter Mrs. Wales W. Wallace and Mr. Wallace.

Evan Zeiger, Business Manager Howard College, was guest speaker in the First Baptist Church, Sunday when "Men's Day" was observed. The Male Chorus and Quartette, directed by John E. Bush, furnished the special music for the occasion.

Mr. and Mrs. Fred Von Bargen of Wood Ridge, New Jersey, were week end guest of Mr. and Mrs. Charles Spearman and family.

Almost everyone we have met this morning is worrying over "Income Tax" — Deadline for payment on this annual event is April 15.

Dr. and Mrs. Woodrow Elliott of Tuscaloosa, Ala., were guest of the First Baptist Church Sunday morning at the eleven o'clock worship hour. A warm welcome was extended these former residents by their many friends in Columbiana. During their brief stay in our town, they were dinner guest of Mr. and Mrs. John Thompson.

Congratulations to Oliver Milstead, son of Mr. and Mrs. Vic Milstead, who has served 3 years in the U.S. Army in Frankfurt, Germany. Oliver has recently had a promotion to Sp/5. He will be coming to the States in March, and has been assigned to the base at Ft. McClellan, Ala.

Farm boys train for future leadership roles by following parliamentary procedure in their FFA meetings and taking part in public speaking contests.

Good Morning

By Milton Bird

Off to the left a bunch of crows, heading for a pine thicket, scattered noise everywhere. Watching 'em, Jack Stone said: "I'm thinking if a guy looked close enough he'd see a hawk."

But I was watching Dan, cutting a field to ribbons two hundred yards ahead, and didn't notice. Then, like a guy dropping a sack o' shorts, he hit the ground. He was half standing and half squatting, with his head turned a little to the right and his tail stuck out behind like a frozen string.

"He's right on top of em," I said.

Back of us the crows were tearing the thicket to pieces. "It must be an owl," Jack said. "Crows hate an owl worse'n a boy hates soap."

"Why's that?" I asked, starting toward Dan.

"Owls push 'em off the roost at night."

We went down a little hill and across a dip, coming up to Dan fifty yards this side of the creek. "If they fly that way," Jack said "we'll never get 'em."

I thought about that. One day, when the creek got in the way, I figured out a way to handle it. But that was last year, and the big guy was sick now, and didn't like being a mule anyhow, for a little gink who wouldn't wear his rubber boots. But he didn't mind, really.

"We'll bust 'em on the rise," I said, "and hunt a foot log after."

Dan pulled back, tipping along like a boy on the first day of summer, after being in school all winter with his feet cooped up in broggans.

"They're running," I whispered.

Far off, toward Chelsea, we could still hear the crows. The noise came in on a little puff of wind that ripped the grass. A wind that had the smell of rain in it, a little puffy wind that chased the dry leaves ahead of us, tossing 'em around in little whirls. A noisy, pesky wind that scared the birds, causing 'em to get up twenty yards ahead.

I missed my shot fair, but Jack busted a big bob that flew a hundred feet beyond the creek before he fell. We marked the spot, sighting by a tall pine, and started up the creek looking for a foot log. Dan had crossed over and was working the other side. We walked one way and then the other, hunting a log, but there was no log. The water was neck deep to a tall indian, that flowed along without a sound, pushing the trash ahead.

I started to whistle Dan in, but stopped suddenly, watching Jack. He was down the creek a little and he had a sort o' grin on his face, like maybe he'd spied a log.

"Here comes Dan," he called, "with that crippled bird in his mouth."

And there he was, prancing up and down the bank hunting a place to cross, with the bird's legs sticking out one side of his mouth and the head out the other. We watched him, moving back and forth, almost jumping in but backing out, dashing back and forth, his head high in the air.

"We'll have to pretend we're gonna leave 'im," I said, "or he'll never hit that cold water."

We started off and before we had got ten yards we heard the noise, and, looking back, we saw him scrambling up the bank, the bird still in his mouth.

"Maybe," I said, taking the bird and pitching it to Jack, "I'll give 'im meat scraps tonight instead o' dry dog food. Yep, maybe I will."

SHELBY COUNTY FAIR

The annual Shelby County Fair, sponsored by the Columbiana Kiwanis Club, will be held this year during the week of August 16 to Aug. 21 — Plans are going forward by this alert group of civic minded gentlemen to make this Fair the biggest and best ever held. Make a ring around this date for you surely will not want to miss it.

Mrs. T. B. Miller Jr., Mark, Lori and Renee Miller of Mobile, Ala., are the house guest of Mrs. Lorraine Fulton.

James Foshee, Scout Master, Wayne Rasco, Assistant Scout Master of Troop No. 60, are enthusiastic over future prospects for an active movement toward Boy Scout recruitment in Shelby County. They merit your complete cooperation.

Shelby County's "Exemplary Family" will spend this week end in Birmingham and will be the guest of Thomas Jefferson Hotel. A round of festive occasions have been planned for their entertainment.

Mr. and Mrs. Frank Ellis were called to Sylacauga last Friday due to the death of her mother, Mrs. W. A. Moody.

Friends of Miss Maude Luttrell, widely knwon English Instructor of Jacksonville, Ala., will regret to learn that she is in a Piedmont Hospital following a serious heart attack last Saturday. Miss Luttrell is often the house guest of her sister-in-law, Mrs. J. L. Elliott and Mr. Elliott.

Mr. and Mrs. Ed Goodgame of Prattville spent Monday in Columbiana as the guest of his mother, Mrs. Russell Seay and Mr. Seay.

FRANK HEAD

Circuit Solicitor Frank Head, who has been seriously ill in a hospital in Birmingham for the past few weeks, has returned home for a convalescent period — However, doctor advises that "no visitors" be allowed for the time being.

A CORRECTION

Thru an error last week, we reported that "Bob Barrett was home from the hospital" — The sentence should have read Mrs. Bob Barrett is back in Columbiana following several weeks stay in Shelby Memorial. So—Beg Pardon for the over-sight when I proof-read the paragraph.

R. L. Weston, Liberty National Life Ins. Manager of Sylacauga, Ala., was a distinguished guest in our office last Wednesday.

Mrs. Phillips, after a visit in Columbiana with her son, Dr. Harry Phillips and Mrs. Phillips, returned to her home in Eclectic, Sunday.

ADMISSIONS TO SHELBY MEMORIAL HOSPITAL

F. C. Pate, Jessie Childs, Danny Young, Ada Bozeman, Mrs. Edna Wade and baby boy, Danny Bartlett, Leonard Ray, Mrs. Margaret Scoggins and baby girl, Mrs. Linda McVey and baby girl, Mrs. Bessie McMullin and baby girl, Michael Kemp, J. D. Hughes, Mrs. Lois Crowe, Robert Buse, Mrs. Myra Patterson, Mrs. Dellie Stone, Mrs. Johnnie Tidwell, Mrs. Nalter Presley, Ollie Massey, Raymond Hayes, Mrs. Lorene Childress, Lenton Moon, Mrs. Glenda Stinson and baby girl.

Mrs. Edna Higgins, Earl Morris, Cecil Gillen, Mrs. Mary Nell Jonsey, Mrs. Lahlia Horton, Warren Finley, Harold Word, Daisy Mae Headley, Mrs. Alice Shoemaker and baby girl, Mrs. Cynthia Cofer and baby boy, Solly Perkins, James Hutson, Newton Latimer Jr., Geraldine Wood and baby boy, Tommy Headley, Van Ledbetter, Mrs. Lanis Harris, Mrs. Anita Wyatt, Scarlet Lucas, Mrs. Naomi Robertson, Randy Martin, U. S. Brothers

Mrs. Sarah Fox, Mrs. Vivian Arthur, Rosa Carter, Allen Yancy, Homer Huff Jr., Mrs. Nonnie Jones, Forrest Lovett, Mrs. Vernie Brown, Mrs. Mary Dover

LT. HALL HONORED

Dayton, Ohio — Billy L. Hall, son of R. C. Hall of Calera, Ala., has been promoted to first lieutenant in the U. S. Air Force at Wright-Patterson AFB, Ohio.

Lieutenant Hall is an industrial engineer in a unit that supports the Air Force Logistics Command mission of providing Air Force operational units with supplies, equipment and maintenance services.

The lieutenant, a graduate of Auburn University, is a member of Scabbard and Blade. His wife is the former Gerry L. Robinson of 706 S. Seminole Drive, Chattanooga, Tenn.

Our Service Is Prompt, Courteous

Because we stock our shelves with thousands of the newest drugs, we are able to fill most prescriptions without a second's delay! We never sacrifice accuracy for speed, however . . . all prescriptions are carefully and painstakingly compounded by our registered pharmacists. We invite you to get acquainted with our service.

Columbiana Drug Co.
COLUMBIANA, ALABAMA

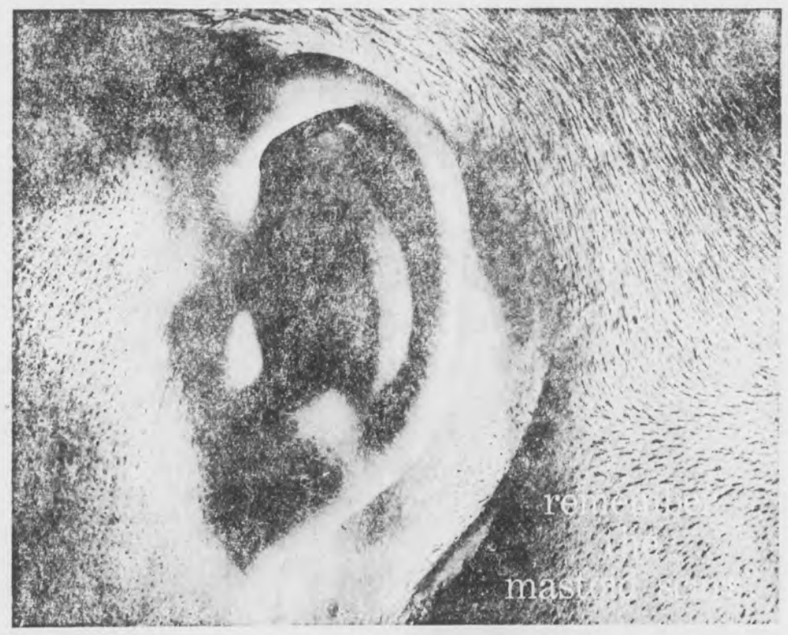

And even these were the fortunate ones, despite the fact that they were to carry a disfigurement for life. Many died. Particularly if meningitis had set in before surgery . . .

You see very few mastoid scars around today—and, under 20 years of age, they are almost nonexistent.

But, not so many years ago (1934) it was a different story:

*"No case of acute mastoiditis should be accepted for insurance unless the ear has healed up after operation and has remained so for at least six months."**

From insurance risk to a practically unknown entity in medicine is quite a record for the relatively few intervening years between then and now. The reasons are not hard to come by. Diagnostic techniques have improved enormously, as has the quality of medical education. And, we submit, so has the quality of the medicines which have become available.

Independent drug research has produced chemotherapeutic compounds which make the *cure* of mastoiditis practically a routine, not even a worrisome, procedure. True, the cost may run as high as $15.00. Yet, ask the man who paid $1,000.00 for his mastoid scar which he would have preferred—if he had had the choice.

*Asherson, N., "Acute Otitis and Mastoiditis in General Practice," H. K. Lewis & Co., Ltd., London, 1934.

DAVIS DRUG CO. — Columbiana, Alabama

Dairy Association To Meet March 5

Eighteen Alabama lovelies will compete for the title of Ninth Alabama Dairy Princess in Montgomery Friday, March 5.

The Ameri an Dairy Ahsociation of Alabama holds its Fifteenth Annual Meeting at the Jefferson Davis Hotel beginning at 10:00 a.m. on Friday, March 5. Highlight of the morning program will be "The Milk Promotional Program of the American Dairy Association for 1965." Featured speakers will be Carl Whiteside, Eastern Representative of the American Dairy Ahsociation, Greensboro, N.C.; and Dick Norton, Merchandising Director of ADA, Smyrna, Georgia. President's report will be given by Philip Martin, Enterprise, Alabama. Manager and Treasurer's report by Brice Moore, State Manager. Moore reports that last year 70% of the Grade A dairymen in the state were members of this volunteer Association and that these members invested $95,785.22 during 1964 to be used for Advertising, Research, Public Relations, and Merchandising of Dairy Products.

A luncheon will follow the morning businses session with Dr. Fred Robertson, Director of Alabama Extension Servi e, Auburn, Alabama, serving as toastmaster. Featured honored guest and luncheon speaker will be Miss Wilma Lea Blevins, Harrison, Arkansas, American Dairy Princess for 1965. Miss Blevins represents the American Dairy Association and will travel some 100,000 miles during her reign Speaking up for Milk and Dairy Products.

At 3:00 p.m. a board meeting of ADA Trustees of Alabama will be held to elect officers of the Association for 1965.

That evening, the Alabama Dairy Princess Banquet will be held at 7:00 p.m. honoring 1965 contestants. The speaker for the Banquet will be the American Dairy Princess, Miss Wilma Lea Blevins. A special highlght of this one-day event will be the crowning of the 1965 Alabama Dairy Princess by the current State Dairy Princess, Ruth Sherman, Summerdale, Alabama.

Increased Payments For Retired Teachers

Governor George C. Wallace announced today that a bill has been introduced in the special session of the Alabama Legislature to provide inlreased payments to retired teachers.

"This legislation will provide some long-needed benefits to this group of dedicated Alabamians who have given of their time and talents in the education of our youth," Gov. Wallace said.

The bills, introduced in both the House and the Senate, contain the following provisions:

1. An increase of the benefits for past and future retirants who come under the formula of approximately 11 per cent. After September 1, the members of the system will pay four per cent of their salaries into the system instead of the present 3½ per cent.

2. An increase of about 10 per cent for those who came under the minimum benefit plan—those who retired before January 1, 1956. This will take effect after September 30.

3. An increase of approximately 11 per cent after September 30 for those teachers with 25 years of service who have retired since January 1, 1956. Their minmum ill be increased from $81.25 to $90.

4. An improvement in benefits for disabled retirees with long service, and for teachers who, after long years of service, retire shortly before reaching age 60 because of disability.

"We owe this improvement to these fine dedicated citizens who have done so much for our state. I am proud of this legislation, and I hope it is speedily approved," said Governor Wallace.

An average of $1 billion a year must be invested over the next 20 years to meet Japan's rising demand for oil, and about $600 million a year will be required for investments in Japan itself, according to the head of Standard Oil Company (New Jersey). In 1955, oil supplied about 15 per cent of all Japan's energy requirements while today the proportion is about 50 per cent and still is rising.

Taxpayers Are Responsible For Income Returns

A. J. O'Donnell, Jr., District Director of Internal Revenue, reminds taxpayers that they are responsible for all entries and supporting documents in their Federal tax returns. This is true, he said, no matter who prepares the return.

Tax advisors, whether they be taxpayer assistance personnel of Internal Revenue or private practitioners, can only rely upon the information furnished by the taxpayer. Their primary function is to transfer information from the taxpayer to the proper places on the tax form.

Mr. O'Donnell suggested that taxpayers seeking assistance should review last year's return and read current instructions first. Frequently, a deduction or item of income is missed because the advisor was not furnished with the necessary information.

Mr. O'Donnell emphasized that regardless of who prepares the return, the responsibility for filing the return and liability for any underpayment, interest and possible penalties are the taxpayer's. On joint returns, both husband and wife are equally responsible.

Stop The Mess With Spray Peanut Butter

Mother take heart. The cleaning up chore that follows Johnny and his friends when they make peanut butter sandwiches may soon be ended.

That's right. The saucers and bowls used to mix jelly and peanut butter and the knife used to spread the mixture will stay in the cabinet.

In their place will come the aerosol spray can.

According to Dean Bond, Auburn University peanut specialist, the peanut industry is now making plans to market the No. 1 product in spray cans.

The cans, which are due on the market this summer, will make application on bread easier and therefore less mess.

"Even though the blend will undoubtly be thinned somewhat in order to spray it, none of the golden goodness will be lost," says Bond.

But the aresol can isn't the only trick up the peanut pusher's sleeve.

Rolls of peanut butter encased in wrapping similar to sausage wrappings are also being considered. With these the sandwich maker can simply slice off what he needs and set the rest back on the shelf.

Small individual packages of peanut butter, much like those now used in restaurants for catsup and honey, are also coming.

Another packaging idea under consideration is peanut butter in glass mugs gaily decorated with cartoon characters.

Bond adds that these ideas are not for "novelty" but for convenience and ease of use.

Shelby High Wins Regional Tourney

Saturday night in Prattville the Shelby High Wildcats romped on the Clanton Tigers 67-37 to win the Region 3 state basketball tournament. The Shelby team will depart on Wednesday for the state tournament to be held in Tuscaloosa. Their first game will be at 6 p.m. on Thursday against Rogersville.

The Wildcats got off to a quick start and led the Clanton quintet all the way having a 20 point lead at the half. The Shelby team was cheered on to their big victory by a large group of well wishers from all over the county as Conrad Fowler sank 24 points, Huey Burnett 16, and Larry Brasher 14. Jack Moore for Clanton had 11.

In the area tournament held at Thompson on Thursday and Friday nights the Shelby Wildcats defeated Thompson on Thursday by a score of 52-26 with Fowler scoring 15, Burnett 14, and Brasher 12 with Jouers leading Thompson with 11. The Shelby team is a well-rounded scoring team with excellent rebounding. In the other game Montevallo defeated Jemison 73-53 with Walters scoring 21, Scott 18, Brownlee 14 and Guy had 15 and Hillyer 14 for Jemison.

On Friday night Thompson defeated Jemison 58-52 in a close game all the way with Ray Davis of Thompson sinking 21 big points and Guy of Jemison 17.

In the championship game Shelby defeated Montevallo 68-52 with Fowler hitting 23, Brasher 17 and Walters of Montevallo 25.

The All-Area Tournament Team selected by the coaches included Jerry Carter, Huey Burnett, Larry Brasher, and Conrad Fowler of Shelby High; Howard Brodgen, Ray Davis, and Jowers of Thompson; Charles Brownlea, Robert Walters, and Bill Scott of Montevallo; Richard Guy and Hillyer of Jemison.

IN SERVICE

Grafenwohr, Germany (AHTNC) — Army Specialist Five John R. Allen, 24, whose wife, Shirley, lives on Route 1, Box 99, Harpersville, Ala., is participating in a three-week field training exercise being conducted by the 3d Armored Division near Grafenwohr, Germany.

During the maneuvers, which end Feb. 28, Specialist Allen is receiving extensive training in weapons firing and small unit tactics.

Allen, a radio mechanic in Company C, 2d Battalion of the division's 36th Infantry near Kirch Gons, entered the Army in October 1960 and arrived overseas on this tour of duty last December.

The son of Mrs. Viola M. Macon, Route 1, he is a 1958 graduate of Vincent High School.

When making selections from seed and nursery catalogs, remember price is not the most important feature.

Golds At AC

(Continued from Page 1)

fitted all who used it. Through flashbacks, the old distiller's story is told, but in vain.

At last, however, through the miraculous curing of a non-functioning "Heavenly Computer" by his brew, Crocker is taken in by the gate guardian.

Leading players in the Purple production were: Ted Bridges, Montevallo; Taylor Reynolds, Selma; Marshall Knudsen, Mobile; and Rebecca Brittain, Fairhope.

Others in the cast were: Karen Peyton, Sue Carol Allen, Birmingham; Kerry Hancock, Suzy Smith, Bessemer; Judy Foushee, Tommy Attaway, Trussville; Robert Glover, Piedmont; Pat O'Rourke, Enterprise; Charles Wingett, Wetumpka; Sherrell Funderburk, Mobile; Jeffery Pilgreen, Clanton; Reece Copeland, Gadsden.

College Night was dedicated this year to Dr. Eva Golson, professor of English for some 38 years at AC.

The Coast Guard icebreaker Northwind and the Navy icebreaker Burton Island became the first vessels to traverse the previously-impassable McClure Strait the ice-locked western entrance to the Northwest Passage in the Canadian Arctic on September 4, 1954.

CALERA

CALL 668-7941

COLLECT 668-2321

FARR'S AUTO PARTS

For Your Automobile or Truck Parts, See Us.

Wholesale and Retail

If We Don't Have It —

WE WILL GET IT!

FARR'S AUTO PARTS

Formerly Farr's Service Station

COLUMBIANA, ALABAMA

Phone 694-9401

ANNOUNCING

Mr. and Mrs. Leon S. Knight

Are The New Owners Of

CALERA FLORAL COMPANY

We are prepared to fill all your floral needs and services. Our experience in the Floral Business is one of our greatest assets in serving our patrons in Central Alabama

Your Patronage Will Be Appreciated

CALERA FLORAL COMPANY

SPECIAL

AT UTOPIA IN ALABASTER SHOPPING CENTER

Men's Suits 65c

★ SLEEVES & LAPELS CAREFULLY ROLLED

★ ZIPPERS RELUBRICATED

PANTS

• SLACKS • SLIMJIMS

2 Pairs 79c

CLEANED JUST THE WAY YOU LIKE

SHIRTS

5 For 99c

PERFECTLY LAUNDERED

WHY PAY MORE WHEN YOU CAN GET THE BEST FOR LESS!!

UTOPIA

Cleaning · Fresh as a Daisy

ALABASTER SHOPPING CENTER

I'm proud to represent the

WORLD'S LARGEST

AUTOMOBILE INSURANCE COMPANY

JACK DEAN

P. O. Box 473

Columbiana, Ala.

Phone No. 694-7841

STATE FARM MUTUAL

AUTOMOBILE INSURANCE COMPANY

Home Office: Bloomington, Illinois

59-20

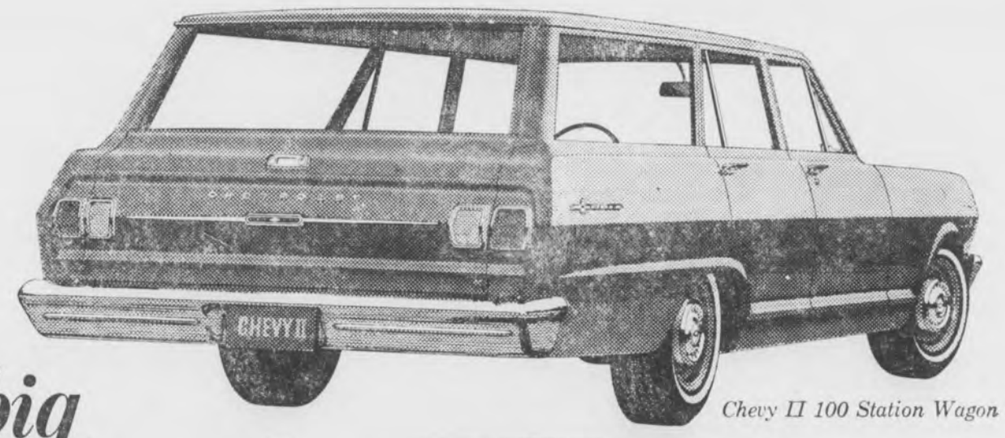

Chevy II 100 Station Wagon

big tightwads

Chevy II 100 2-Door Sedan

Chevy II

With aluminized exhausts that discourage corrosion . . . Delcotron generators that encourage longer battery life . . . brakes that adjust themselves . . . rocker panels that flush themselves free of dirt and salt. Tight? They're downright miserly!

You're looking at the lowest priced sedan and station wagon that Chevrolet makes.

They neither look nor act their price.

They're roomy. The sedan seats six. The wagon has nine feet from the back of the front seat to the tip of the lowered tailgate.

They're good looking. Clean. Functional.

You can get an economical 4-cylinder engine in the sedan or in both cars, a 120-hp Hi-Thrift Six that's quick to do everything but cost you money. As we said earlier, these are our lowest priced cars. Try one out today.

discover the difference

CHEVROLET

Drive something really new—discover the difference at your Chevrolet dealer's

Chevrolet · Chevelle · Chevy II · Corvair · Corvette

01 1829

Authorized Chevrolet Montevallo

McDOW MOTOR COMPANY

COLUMBIANA, ALABAMA

Dealer In Columbiana

RON SHAFER CHEVROLET

MONTEVALLO, ALABAMA

Happenings In The House Of Representatives

The Legislature was called into Special Session on Tuesday, February 16, 1965, at 6:30 p.m. with an address given by Governor Wallace for the purpose of providing State owned text books in the public schools of Alabama. There were also proposals for one hundred million dollars bond money for money capital outlay purposes, that is for additional school room building purposes. The Special Call included the appropriation of monies to operate colleges and schools for the next two years.

The proposed program is bold and requests some of the largest appropriations in the history of education for the State of Alabama. The two most important bills introduced, in my judgment, were providing for state owned text books, and the proposal of the one hundred million dollar bond issue. The text book proposal has stirred the most controversy, and it is generally assumed that it will cause the most debate. It will come up for consideration on the first Calendar on Tuesday, February 23. Answers to numerous questions are yet to be answered.

Actually, the word "free text books" is misleading in that the proposed bill would require a $3 deposit per year per student for the time the student is in school. The nature of the deposit is such that if any state owned text book is destroyed, lost or otherwise unaccounted for, the deposit then would cover such loss. Another proposal in this bill provided that a privately owned state depository shall be the depositors for the state owned books. Numbers of legislators think that a state owned and operated school book depository could save the State as much as one half million dollars per year. For example, state convict labor could be utilized for rebinding and general maintenance of the text books used. Another contention in this proposed bill is that a book is supposed to last 6 years. There is doubt in the minds of many members that a book would last this long. One of the greatest concerns is who will screen the various books being used and how the screening is to be administered.

The above contentions are just a few that have been heard by me in "off the floor" discussions of the measure.

I have reported solely on the aspects of the two educational bills. The third day of the Special Session is at hand and in the next next week and following weeks we will have more bills on the Calendar about which I will keep you informed, and in that near future time I feel I will be able to give you a more comprehensive report. I will appreciate your opinions of the pending measures in this Session.

John Lewis Cates

National F.F.A. Week

With National FFA Week focusing attention toward the Future Farmers of America, it is well to take a look at some facts associated with this youth training program. An awareness of recent and long-range changes will immediately cause one to see that the future holds untold possibilities for the farm and rural youth interested in applying himself toward the development of a field of specialty or promoting managerial abilities or developing certain skills essential to adapting to recent changes in farming and in agriculturally related areas. Opportunities continue to present themselves to the farm minded boy in areas other than direct farming. Three employment situations are present with each one employable area in farming. Agribusiness has come to be of major interest and concern to those seeking training for useful and productive employment. Some present FFA members will in all probability have an opportunity to apply his training and skills toward making a larger farming unit from two or more smaller ones. Studies have shown that 9 out of 10 employers in agri-business prefer an employee with an agricultural background. The demand for college trained men with farm background continues to exceed the supply graduating from our agricultural colleges.

Curriculum changes at the high school level in vocational agriculture wherein each student is given an opportunity to set a training objective or training objectives is helping students to make better preparation for college or other work after graduating from high school. When a choice is made by the student for certain training his individual program is gradually adjusted toward the objective or objectives. Additional emphasis is being given on the part of counseling and guidance with the vocational agriculture students.

"Vocational competence without the fine art of living dooms mankind to dull, pointless existence. In our culture, earning and investing money for worthy purposes are basic parts of our culture, not something separate and apart from our happiness. The entire scope of agriculture has changed radically the past few years. The meaning of the word "agriculture" itself, has changed and now transcends the millions of farm workers to include also the job areas of many more millions of Americans. Educational programs must offer training and instruction needed by workers throughout the total agricultural industry in addition to programs that are useful to current and prospective agricultural employees." quoted from the New Alabama State Course of Study.

FFA being a vital part of the vocational agricultural training program naturally has its important place in developing the needed leaders for the future expansion of agriculture and agriculturally related areas. In vocational agricultural education the two fold purposes are evident: 1. To contribute to the broad educational objectives of the public school system and 2. To provide education needed for employment in agriculture and agri-business.

Those of the administrative and supervisory staff are busy daily working and planning on means by which our program in Alabama can be improved from year to year. The recent developments in Alabama in vocational agricultural education as well as in other vocational areas are said to be among the best and outstanding in the nation today.

There are over 500 areas for boys in agriculture and agri-related fields, 80 per cent of which are in agriculture related fields.

For every farmer who is forced out of business there are two jobs created in the related agriculture fields, such as:

1. Agriculture Communications, 500 jobs yearly
2. Agriculture Conservation, 1000 jobs yearly
3. Agriculture Serpices, 1500 jobs yearly
4. Farming and Ranching, 2000 jobs yearly
5. Agriculture Research, 1000 jobs yearly
6. Agriculture Industry, 3000 jobs yearly
7. Agriculture Business, 3000 jobs yearly
8. Agriculture Education, 3000 jobs yearly

There are a number of subheadings under each of the above broad headings. Many other jobs are so numerous that space will not permit listing them here.

Adequate time should be spent in informing boys about job opportunities in agriculture and agri-related fields. Approximately 15,000 jobs are available for college graduates in agriculture each year, while there are only 8,000 being trained for these jobs. Therefore, we need more boys enrolled in high school agriculture who will go on to college and study agriculture.

M. Thornton

The Edison Electric Institute anticipates that by 1980 the electric utility companies will have a total capability of more than 492 million kilowatts — over three and one-half times the 1960 total and their annual output will have reached nearly 2.3 trillion kilowatt-hours. To make this possible, the companies will spend $140 billion during the two decades through 1980 — three times as much as their total investment in plant and equipment in 1960.

LEGAL NOTICE

Notice of Pendency of Bill of Complaint in The Shelby County Law and Equity Court of Shelby County, Alabama, in Equity
Case No. 628

TO: Unknown heirs at law and next of kin or devisees of John W. Hardy, deceased; Unknown heirs at law and next of kin or devisees of Samuel M. Pickler, deceased; Unknown heirs at law and next of kin or devisees of A. L. Taylor, deceased; B. F. Killingsworth or if deceased, his heirs or devisees; and IN REM against the following real estate situated in Shelby County, Alabama, to-wit: The South 30 acres of the NE¼ of SW¼ of Section 5, Township 24 North, Range 13 East, Shelby County, Alabama;

Take notice, that Harris Milton Gordon, Ruth Luck Gordon and Clarice White Luck, on the 19th day of February, 1965, filed in the Shelby County Law and Equity Court of Shelby County, Alabama, their verified bill of complaint pursuant to the provisions of the Code of Alabama, 1940, as last amended, against you and above described lands for the purpose of establishing the title to said lands in the said Harris Milton Gordon, Ruth Luck Gordon, and Clarice White Luck, and to clear up all doubts and disputes concerning the same, and that said suit is now pending in said Court.

Complainants allege in said bill of complaint that they are the owners and are in the peaceable possession of the respondent land situated in Shelby County, Alabama, claiming to own the same in their own right; that the complainants and their predecessors in title have assessed and paid taxes on the respondent land for the past ten years or more and that no other person nor any of the respondents have assessed or paid taxes on said land during said time; and complainants aver that no suit is pending to enforce or test the validity of such claim.

Complainants further allege that they obtained title to said land from the following: Will of Harry Gordon which was probated on October 6, 1949, deed from Harris Milton Gordon, Executor of the Estate of Harry Gordon, deceased, dated April 28, 1964, recorded in Deed Book 230 page 291; deed from Ila Gordon, a widow to H. M. Gordon, dated April 28, 1964, recorded in Deed Book 230 page 485; deed from A. D. Gordon and wife, to H. M. Gordon dated April 28, 1964 and recorded in Deed Book 231 page 112; and Last Will and Testament of Paul O. Luck which was probated on April 25, 1960.

Complainants further allege that they do not know of any other persons, firms or corporations that have or claim to have any interest in or to the respondent land; and that complainants have exercised utmost diligence in attempting to ascertain the names of any other persons claiming any interest in said respondent land, but they have been unable to discover any such claims.

Complainants further allege that after most reasonable and diligent search and inquiry they were able to ascertain that John W. Hardy died before 1900 and left a wife named Minnie Campbell Hardy, who is also dead. He left one child named Pearl Hardy, who died approximately 25 years ago who did not leave a husband, but had one son who was killed in World War II; that John W. Hardy left another child named Edward Hardy who moved away and either went to Virginia, Maryland or Washington, D. C. in the 1880's or 1890's. After diligent search and inquiry the complainants were unable to ascertain any more information regarding the heirs of John W. Hardy, deceased, or were unable to determine their names, whether they are living or dead and if living what their ages and addresses are at the present time.

That complainants after most reasonable and diligent search and inquiry were unable to locate the heirs at law and next of kin or devisees of Samuel M. Pickler, deceased, and were unable to ascertain their names, whether they are living or dead and if living what their ages and addresses are at the present time.

That complainants after most reasonable and diligent search and inquiry were unable to locate the heirs at law and next of kin or devisees of A. L. Taylor, deceased, and were unable to ascertain their names, whether they are living or dead and if living what their ages and addresses are at the present time.

That complainants after most reasonable and diligent search and inquiry were unable to locate the heirs at law and next of kin or devisees of B. F. Killingsworth and were unable to ascertain their names, whether they are living or dead and if living what their ages and addresses are at the present time.

You and each of you are hereby directed to plead, answer, or demur to said verified bill of complaint before the 26 day of April, 1965, or suffer decree pro confesso to be rendered against you.

L. G. Fulton, Register
By Sara Ozley, Deputy
Ex-Officio Register of Shelby County Law and Equity Court of Shelby County, Alabama

CERTIFICATE

State of Alabama, Shelby County

I, the undersigned, L. G. Fulton, Ex-Officio Register of the Shelby County Law and Equity Court of Shelby County, do hereby certify that the above attached and foregoing is a true and correct copy of the NOTICE in the therein styled case, being Case No. 628 in the Shelby County Law and Equity Court of Shelby County, Alabama, as the same appears on file and on record in said case in said court.

Witness my hand and official seal this the 22 day of February, 1965.

L. G. Fulton, Register
By Sara Ozley, Deputy
Ex-Officio Register
2/25/65 3/4,11,18/1965

MORTGAGE FORECLOSURE SALE

Default having been made in the payment of the indebtedness secured by that certain mortgage executed by R. M. Gowers and wife, Edna E. Gowers to Jefferson Federal Savings & Loan Association of Birmingham on the 13th day of December, 1962, said mortgage being recorded in the office of the Judge of Probate of Shelby County, Alabama, in Volume 280, Record of Mortgages, at page 506 the undersigned Jefferson Federal Savings & Loan Association of Birmingham as mortgagee, under and by virture of the power of sale contained in said mortgage, will sell at public outcry to the highest bidder for cash, in front of the main entrance of the Court House at Columbiana, Shelby County, Alabama, on the 30th day of March, 1965 during the legal hours of sale, the following described real estate, situated in Shelby County, Alabama, to-wit:

1. One acre of land situated in the Northwest corner of NE¼ of NW¼ of Section 27, Township 19, Range 2 East. Said acre of land being described as follows: Beginning at the Northwest corner of NE¼ of NW¼ of Section ,27 Township 19, Range 2 East, and run South along the forty line 70 yards; thence Easterly and perpendicular to said forty line 70 yards; thence northerly and parallel with said forty line 70 yards; thence westerly 70 yards to point of beginning.

2. One acre of land situated in the NE¼ of the NW¼ of Section 27, Township 19, Range 2 East, described as follows: Commencing at the NW corner of NE¼ of NW¼ of said Section 27, Township 19, Range 2 East, and run thence Southerly along the forty line 70 yards to the point of beginning of the land herein described; thence southerly along said forty line 70 yards; thence Easterly and perpendicular to said forty line 70 yards; thence northerly and parallel with said forty line 70 yards; thence Westerly to point of beginning, containing 1 acre, and situated in Shelby County, Alabama.

Subject to all encumbrances of record.

This sale is made for the purpose of paying the indebtedness secured by said mortgage, as well as the expenses of foreclosure.

Jefferson Federal Savings & Loan Association of Birmingham, Mortgagee
Corretti & Newsom
302 Frank Nelson Bldg.
Birmingham, Alabama
Attorneys for Mortgagee
2/25/65 3/4,11/1965

LEGAL NOTICE

Estate of J. T. Seale, Deceased.
PROBATE COURT

Letters Testamentary of said deceased having been granted to the undersigned on the 6th day of February, 1965 by the Hon. Conrad M. Fowler, Judge of the Probate Court of Shelby County, notice is hereby given that all persons having claims against said estate are hereby required to present the same within time allowed by law or the same will be barred.

Edward Seale
as Executor of Last Will and Testament of J. T. Seale
2/11,18,25/1965

ADVERTISEMENT FOR BIDS

Shelby County Emergency Operating Center, Columbiana, Alabama

Sealed bids will be received by Shelby County Board of Revenue and Control, Mr. Conrad M. Fowler, Chairman, Columbiana, Alabama, until: 2:00 P.M., C.S.T., Thursday, March 11, 1965, at the Courthouse, Columbiana, Alabama for General Construction at which time and place they will be publicly opened and read.

Plans, specifications and contract documents are open to public inspection at certain plan rooms, or may be secured from the Architect; Charles H. McCauley Associates, 1917 Fifth Avenue South, Birmingham, Alabama; upon the deposit of $25.00 for each set. The full amount of the deposit for up to two sets of documents will be returned to each General Contractor and one set to each Special Equipment Contractor who submits a bid direct to the Owners and returns all documents in good condition within ten (10) days after the opening date of bids. Others will be refunded $15.00 per set if returned within ten (10) days.

Bids must be accompanied by a certified check or bid bond in an amount not less than ten percent (10%) of the Base Bid.

A Performance Bond and a Payment Bond each in the amount of 100% will be required of the successful bidder.

No bid shall be withdrawn for a period of sixty (60) days after the scheduled closing time for the receipt of bids. Right is reserved to waive informalities, select alternates, and to reject any or all bids, in event such appears to be in the best interest of the Owner.

Attention is called to the Contractor's Alabama License Law, Act #571, 1959 Session, Chapter 4 of Title 46 of the Code of Alabama (1940) as amended.

Board of Revenue and Control
Columbiana, Alabama
Mr. Conrad M. Fowler, Chairman
2/11,18,25/65 3/4/1965

LEGAL NOTICE

Estate of Henry E. Sellers, Deceased.
PROBATE COURT

Letters of Administration of said deceased having been granted to the undersigned on the 3 day of February, 1965 by the Hon. Conrad M. Fowler, Judge of the Probate Court of Shelby County, notice is hereby given that all persons having claims against said estate are hereby required to present the same within time allowed by law or the same will be barred.

Joseph E. Sellers,
Administrator of the Estate of Henry E. Sellers, deceased
2/11,18,24/1965

LEGAL NOTICE

Paul Byram, Complainant, Vs. Wilma Laruth Helton and Milton Woodrow Breedlove, Respondents.
State of Alabama, Shelby County
In Shelby County Law and Equity Court, Equity Division
Case No. 569

NOTICE OF SALE

By virtue of a Decree rendered by the Court in the above stated cause on the 17th day of February, 1965, in the Shelby County Law and Equity Court, In Equity, to satisfy said Decree, I will sell for division among the joint owners thereof, to the highest and best bidder for cash at public sale at or in front of the Court House of Shelby County, Alabama, in Columbiana, Alabama, between the hours of eleven o'clock a.m. and four o'clock p.m. on Saturday, the 20th day of March, 1965, the following real estate, to-wit:

All that part of the W½ of the NW¼ of NE¼ lying North of the Public Road; and all that part of the NE¼ of NW¼ lying North of asid Public Road; all of said land being situated in Section 20, Township 20 South, Range 1 West, containing approximately 30 acres.

Witness my hand, this the 18th day of February, 1965.

L. G. Fulton
Ex-Officio Register
2/25/65 3/4,11/1965

From Director J. Edgar Hoover of the FBI: "The moment has arrived when we must face realistically the startling fact that since 1958 crime in this country has increased five times faster than our population growth! Serious crimes — murder, forcible rape, robbery, burglary, aggravated assault, automobile theft — have mounted steadily since the end of World War II. In 1951 these crimes for the first time topped the one million mark, and more than two and one-quarter million serious crimes were reported during 1963."

NOTICE OF MORTGAGE FORECLOSURE SALE

State of Alabama, Shelby County

Default having been made in the payment of the indebtedness secured by a first mortgage on the following described land, executed by Bobby Roy Stewart and wife, Gail Stewart, to A. B. Baxley on March 24, 1964, and recorded in Mortgage Book 287 page 236 in the Probate Office of Shelby County, Alabama, notice is hereby given that said mortgagee will sell for cash on the 10th day of March, 1965, within the legal hours of sale to the highest bidder, at public auction, at the front steps of the Court House for Shelby County at Columbiana, Alabama, the real property described as follows:

The East Half of Lots 23 and 24 in Block 26 according to Dunstan's map and survey of the Town of Calera, situated in Shelby County, Alabama.

The proceeds from said sale will be applied to the paying first the expense of advertising and selling and the payment of a reasonable attorney's fee and second, the amount with interest that may be due on said mortgage and note and the surplus, if any, to be turned over to the mortgagors.

This the 1st day of February, 1965.

A. B. Baxley, Mortgagee
Karl C. Harrison
Attorney for Mortgagee
2/4,11,18,25/1965

LEGAL NOTICE

The Board of Revenue and Control of Shelby County will receive sealed bids for scrap iron on March 8, 1965 at 10:00 a.m. in the Board office. Those interested in bidding submit separate bids as follows:

(1) Pile (only) of scrap located back of County Highway Dept. Shop. (Bid lump sum)

(2) Old power shovel located in Wall chert pit 1.0 mile west of County Highway #55 between state 25 (Jackson Springs & Westover) the approximate weight minus the engine is 32500 lbs. or 16¼ tons.

It is understood that the bidder is bidding for the scrap in place and that all labor, material hauling etc. is the responsibility of the bidder and the payment will be made to Shelby County upon award of the bid.

The Board also reserves the right to accept or reject any or all bids.

Shelby County
Board of Revenue and Control
2/18,25/1965

MORTGAGE FORECLOSURE NOTICE

Default having been made in the terms of that mortgage executed on the 23rd day of October, 1959, by Frank Williams and wife Juanita to Jim Walter Corporation which said mortgage is recorded in the Office of the Judge of Probate, Shelby County, Alabama, in Record of Mortgage, Book 263, Page 491, and default continuing and by virtue of the power of sale contained in said mortgage, the following described property will be sold at public outcry, for cash, to the highest bidder, in front of the Courthouse door of said County, during the legal hours of sale, on the 26th day of March, 1965.

Lot 1 Block A Liberty Height Addition to the Town of Helena, Alabama.

Said sale is made for the purpose of paying the mortgage debt and cost of foreclosure.

R. A. Norred, Attorney
209 Clark Building
1926 4th Av., No.
Birmingham 3, Ala.
2/4,11,18,25/1965

LEGAL NOTICE

Estate of Marie A. Peoples, deceased.
PROBATE COURT

Letters of Administration of said deceased having been granted to the undersigned on the 12th day of February, 1965 by the Hon. Conrad M. Fowler, Judge of the Probate Court of Shelby County, notice is hereby given that all persons having claims against said estate are hereby required to present the same within time allowed by law or the same will be barred.

Bertha Lee Peoples Kennedy
As Administratrix of the Estate of Marie A. Peoples
2/18,25/65 3/4/1965

Walks in the landscape plan which are not being used are either in the wrong place or should be emphasized by bringing attention to them. A lamp post or a low evergreen planting can be used to put emphasis on unused walks.

FORECLOSURE NOTICE

State of Alabama, Shelby County

Default having been made in payment of the indebtedness secured by that certain mortgage executed by William B. Davis and wife, Wilma Davis to W. C. Florey, dated December 24, 1960, and recorded in Mortgage Book 269, at page 587, in the Probate Office of Shelby County, Alabama, and such default continuing, the undersigned will sell for cash at public outcry, between the legal hours of sale, at the Shelby County Courthouse door in the City of Columbiana, Alabama, on the 20th day of March, 1965, the following described property situated in the County of Shelby, State of Alabama, to-wit:

Begin at the Southwest corner of the SE¼ of the SE¼ of Section 36, Township 18, Range 2 East, and run East 300 feet; thence run North 145 feet; thence run West 300 feet; thence run South 145 feet to the starting point, containing one acre, more or less.

Situated in Shelby County, Alabama.

Said sale will be made for the purpose of paying the indebtedness secured by said mortgage, together with interest thereon, and a reasonable attorney's fee.

W. G. Florey,
Holder of Mortgage
Wales W. Wallace Jr.
Attorney for Holder of Mortgage
2/18,25/65 3/4/1965

EXECUTOR'S SETTLEMENT NOTICE

State of Alabama, Shelby County
In the Probate Court

In the matter of the Estate of R. E. Huston, deceased:

This day came Stinson Huston, Executor of the Last Will and Testament of said deceased, and files his account, vouchers, evidence and statement for final settlement of his said Executorship.

It is ordered that the 13th day of March, 1965, be appointed a day on which to make such settlement, at which time all persons interested can appear and contest the said settlement if they think proper.

Witness my hand, this 15th day of February, 1965.

Conrad M. Fowler
Judge of Probate
2/18,25/65 3/4/1965

LEGAL NOTICE

Estate of Rosa Harvell, deceased
PROBATE COURT

Letters Testamentary of said deceased having been granted to the undersigned on the 9 day of March, 1964 by the Hon. Conrad M. Fowler, Judge of the Probate Court of Shelby County, notice is hereby given that all persons having claims against said estate are hereby required to present the same within time allowed by law or the same will be barred.

Curtis Harvell, Executor of the Last Will and Testament of Rosa Harvell, deceased
2/18,25/65 3/4/1965

FORECLOSURE NOTICE

State of Alabama, Shelby County

Default having been made in the payment of the indebtedness secured by that certain mortgage executed by Butler Davis and wife, Bessie Davis to W. G. Florey, dated December 24, 1960, and recorded in Mortgage Book 269 at page 585, in the Probate Office of Shelby County, Alabama, and such default continuing, the undersigned will sell for cash at public outcry, between the legal hours of sale, at the Shelby County Courthouse door in the City of Columbiana, Alabama, on the 20th day of March, 1965, the following described property situated in the County of Shelby, State of Alabama, to-wit:

SE¼ of the SE¼, Section 36, Township 18, Range 2 East, in Shelby County, Alabama. Containing 40 acres, more or less. The above forty less 3 acres conveyed to Renfro Kelley, et al.

And also the following personal property:

One 641 D Ford Tractor, Serial Number 101946;

One 101-53 16" bottom Plow less coulters, Serial Number 1713;

One 401-2 Cultivator, Serial Number 171230;

One set covington planters, Serial Numbers 158568 and 158553

and One F32 Fordmac Harrow, Serial Number 6982.

Said sale will be made for the purpose of paying the indebtedness secured by said mortgage, together with interest thereon, and a reasonable attorney's fee.

W. G. Florey,
Holder of Mortgage
Wales W. Wallace Jr.
Attorney for Holder of Mortgage
2/18,25/65 3/4/1965

STERRETT NEWS

By Mrs. Pearl Hartsfield

Mrs. Minnie Folds (Aunt Minnie) has returned home from Montgomery, where she has spent the last two months as the guest of Miss Nell Hopkins.

Mrs. Cassie Atkins has returned home after a long visit with her daughters, Mrs. Fields of Birmingham and Mrs. Cruse of Leeds.

Mrs. Gordalee Gill and I visited Aunt Minnie Folds Sunday afternoon and found her not feeling so good.

Dickie Aldridge of Mobile, a student at Alabama College, was the weekend guest of Harold Spradley.

Gerry Gill spent the weekend with classmates at Alabama College.

Mr. and Mrs. Jim Hartsfield of Birmingham were my guest Monday.

Mrs. Donald Weldon, Mrs. Wayne Gill and Mrs. Garlin Gill, spent Friday in Birmingham.

Mrs. Loucille Rhodes spent last weekend in Birmingham with her daughter and husband, Mr. and Mrs. Donald Dunlap.

J. D. Walker and Ed Bunham of Anniston were the last weekend guest of Mr. and Mrs. John Gay.

Mrs. Frances Warren of Calcis stopped by for a short visit with me Saturday.

Mrs. June Dunn of Lanett, was the dinner guest Tuesday of Mr. and Mrs. Shelly Spradley, and the afternoon guest of Mrs. John Gay.

Mr. Pool is home from a two weeks stay in Leeds Hospital. He is feeling some better.

Earl Partridge, son of Mr. and Mrs. Eldridge Partridge, is ill in Leeds Hospital.

Mr. and Mrs. Wayne Johnson of Leeds, came by to see me Sunday afternoon.

Miss Joan Wills of Atlanta, Ga. was home visiting her parents, Mr. and Mrs. Ray Wills. Joan attended church Sunday at Beulah Baptist Church.

Mr. and Mrs. Ernest Drake and children of Cullman were the Sunday guest of Mr. and Mrs. Otis Moore Jr.

Regina Howard is on the sick list this week with the mumps.

Mr. and Mrs. Charlie White visited Mr. and Mrs. Charlie Moore of Columbiana Sunday afternoon.

Mr. and Mrs. Alvin Blackerby of Lipscomb, Mrs. Lena Mae Jordan and Miss Shirley Jordan of Bessemer were the Sunday guest of Mr. and Mrs. Jimmy Ray Howard.

C. C. Adams of Anniston, was the Sunday guest of his sister, Mrs. Estelle Shoemaker.

Mrs. Billups and Mr. and Mrs. Bill Jones of Leeds were the Sunday guest of Mr. and Mrs. John Billups.

We had a good attendance for Sunday evening services at Beulah Baptist. Something to be thankful for. So many people have been sick lately, our attendance fell short, but hope every one will soon be well and back in church.

Miss Janet Gay of Atlanta, Ga., spent the weekend here with her parents, Mr. and Mrs. John Gay. Janet attended church Sunday at Beulah Baptist.

The Saturday guest of Mr. and Mrs. Huey Weldon was their daughter, Mrs. Frances Cooper and children of Fayettville.

Dale Churchwell, son of Mr. and Mrs. Alfred Churchwell, left Monday for U.S. Army. A fellowship party was given by the young people for Dale Sunday night in the church parlor after the evening services.

Mr. and Mrs. Paul Churchwell of Birmingham were Sunday guest of Paul's parents, Mr. and Mrs. Alfred Churchwell. Paul and Connie attended the evening services at Beulah Baptist.

Will Fancher celebrated his 79th birthday Sunday with all his children. There were 25 present: Mr. and Mrs. Ralph Fancher and daughter, of Birmingham; Mr. and Mrs. Roucian Fancher, Mrs. Linda Jones and family, Mrs. Janette Pate and family, all of Leeds; Mr. and Mrs. Buck Hollis and son of Birmingham; Mr. and Mrs. Robert Robertson and family of Sylacauga; Mr. and Mrs. Louie Obarr, Mr. and Mrs. Aubary Brisky and baby, all of Talladega; Mr. and Mrs. Ronald Wadsworth of Sylacauga.

Mrs. Gladys Weldon and Mrs. Ruth Burns were Sunday night guest of Mr. and Mrs. Will Fancher.

Sunday guest of Mr. and Mrs. Eugene Abercrombie were Mr. and Mrs. Buddy Elliott and family of Vincent; Mr. and Mrs. J. E. Baker of Harpersville.

Mrs. Bradford Bussey of Paduka, Ky., Mrs. John Baird of Birmingham and Mrs. Bob Coker of Demopolis are spending this week with Mrs. C. E. Hoobler, their sister.

Rev. and Mrs. Melvin Cox visited Mr. Wesly Wilder, who is a brother of Mrs. Cox. They also visited Mrs. Oscar Bess Sunday afternoon and found Mr. Wilder and Mrs. Bess very ill.

Little Jack Cox, son of Mr. and Mrs. Crawfod Cox, is on the sick list this week. Also Mark Brasher the son of Mr. and Mrs. R. E. Brasher.

Rev. and Mrs. Melvin Cox were the Sunday dinner guest of Mrs. Ruth Stewart.

Postmasters from four districts held a joint meeting in Cullman Thursday and Friday of last week. I have the information it was one of the biggest and best district meetings yet. The large Holliday Inn dining hall was filled to capacity. The entertainment was wonderful. The information and instructions received were most helpful. Postmasters Mrs. Mary Shirley of Chelsea, and Mrs.

Wilsonville

By Bettie Barnes

Mr. and Mrs. Lee Barnes and Ken, of Rossville, Ga. visited with Mr. and Mrs. J. W. Barnes and family.

Grover Watson and family of Birmingham; Mr. and Mrs. Jim Wallace and daughter, Mrs. Doris Funderburk and children of Alex City; Mrs. Ruth Franklin and daughter and Mr. Frank Moore spent Sunday with Mr. and Mrs. J. M. Watson.

Mr. and Mrs. Eddie Templin visited with Mr. and Mrs. G. C. Gardner and Mr. and Mrs. Chet Templin.

Mr. and Mrs. Ralph Barnes spent the week end with Mr. and Mrs. J. W. Barnes.

At last report Mrs. Dellie Stone was feeling better. She is still in Shelby Memorial.

Kytle Lindsay of Calera visited in Wilsonville Sunday.

Mr. and Mrs. R. G. Stephenson are the proud grandparents of a new little boy, Craig Scott Quick. Parents are Mr. and Mrs. Gene Quick.

The YWA's of the Wilsonville Baptist Church were the guest of the Columbiana YWA last Saturday evening at their focus week banquet. Those of Wilsonville attending were Glenn and Gail Edwards, Janet Hall, Elayne Lokey, Bettie and Nettie Barnes, Mrs. J. W. Blackmon, and Mrs. Harold Grey.

The first use of "Future Farmers" as the name of an organization of vocational agriculture studnts was by the "Future Farmers of Virginia," in 1926.

Edna Archer of Westover, came by Sterrett and made the trip to Cullman with our postmaster, Mrs. Charlie Faye Moore, and our retired postmaster, Mrs. Beula V. White. We believe the post office is about the largest business in the world. Everyone should appreciate the services we receive each day from our loyal postal employees. Let's all be more considerate and helpful to each one who helps us day by day.

CALERA

CALL 668-7941

COLLECT 668-2321

Shelby News

By Betty Higgins

CHURCH OF GOD

Revival Services will continue this week at the Shelby Church of God.

BAY SPRINGS

The regular monthly singing will be held Friday night at the Bay Springs Baptist Church. Plans were made to hold the singing on Saturday night, but have decided to hold on the regular Friday night. Everyone is extended a cordial invitation to attend.

Our deepest sympathy is extended to Mr. and Mrs. J. W. Carden whose little seven month old boy J. W. Carden Jr., passed away Thursday, Feb. 18th at Children's Hospital. Funeral services were conducted from the Bethlehem Baptist Church Sat., Feb. 20 at two o'clock. Rev. Donald Bradley officiated. Interment in the adjoining cemetery.

We extend our sympathy to Rev. Donald Bradley, whose great grandmother, Mrs. Roper, passed away Monday, Feb. 22.

SHELBY GRAMMAR SCHOOL

The second and third grade students in Mrs. Jean Merrell's room presented a program Monday at two o'clock. Narrator, Beverly Higgins. The children opened the program with a devotional taken from Psalms 118:24 and morning prayer played on Bells. Feb. Birthdays and Anniversary, Songs and game (The Roman Soldiers) were presented by a group of the children. Two little plays, George Washington, and Abe and the Gingerbread. Actors were elected by the class: George Washington, Chuck Crow; Mr. Washington, Jim Parker.

In Abe and the Gingerbread—Abe, Billy Glass; Sarah by Melinda Kendrick; Mrs. Lincoln, Darline Morris; Mr. Lincoln, William Carden; The fat little neighbor boy, Joe, Myra Smith.

The program ended with a salute to the flag and a verse of the Battle Hymn of the Republic.

Mrs. Olla Pate is improving at her home this week following a light heart attack on Saturday while she was attending the funeral service for J. W. Carden Jr.

Three candles adorned little Felersa Higgins' birthday cake, Saturday, Feb. 20th.

J. H. (Bud) Hamilton was dismissed from Clanton Hospital Sunday morning and has returned home with his son Bat at Bessemer.

Ann Parker and Shirley Hall have returned to Birmingham after spending the weekend with the J. J. Parkers.

Welcome James Crawford, who has moved back to Shelby and lives with Mr. and Mrs. L. B. Crawford. His daughter, Pat, was overnight guest on Saturday. Visiting the Crawfords on Monday were Beth and Eldon Crawford.

National FFA officers (there are six) travel extensively. During his year's term of office each officer will travel 50,000 miles or more, and spend about two-thirds of his time working in the interest of the FFA.

THE CHRISTIAN SCIENCE MONITOR

Accurate Complete News Coverage

Printed in BOSTON LOS ANGELES LONDON

1 Year $22 6 Months $11 3 Months $5.50

Clip this advertisement and return it with your check or money order to:
The Christian Science Monitor
One Norway Street
Boston 15, Mass.
PB-16

FARM LOANS

FARM CREDIT SERVICE

If you need money to pay your debts — buy more land — buy tractor, farm tools — Refrigerators — Stoves — To improve your buildings — to build poultry houses

SEE A. S. MIREE, MANAGER

FEDERAL LAND BANK ASSOCIATION

618 North, 22nd Street, Birmingham, Alabama OR

Wales W. Wallace Jr.'s Office, Columbiana, Alabama

Winter's Chill...

Brings Hot Used Car Values to McDOW'S

1962 CHEVROLET

2 Door Hard Top, V8, Standard Shift, Radio, Heater, Extra Clean

1962 CHEVY II

6 Cylinder, 2 Door, Standard Shift, Radio Heater

1960 CORVAIR

4 Door, Powerglide, Radio, Heater

1960 CHRYSLER

4 Door Saratoga, Automatic, Air Conditioned, Radio, Heater

1958 CHEVROLET

4 Door Bel Air, V8, Powerglide, Radio Heater

1955 CHEVROLET

2 Door Station Wagon, Powerglide, Radio Heater

1956 MERCURY

4 Door, Automatic, Radio, Heater

1964 Chevrolet

½ Ton Pickup, Fleetside, Two-tone, Custom Chrome, Custom Appearance, Custom Confort, Radio, Heater, w/w tires, A Demonstrator — Extra Clean

Phone 694-2061 - McDOW MOTOR CO. - Columbiana, Alabama

At Mooney Furniture In Wilsonville; Overstock Inventory Sale! Feb. 25 - 28

SELL - OUT - TO MAKE ROOM FOR NEW SHIPMENT

Tremendous Values - Famous Brands - Floor Samples - Brand New Furniture - Many One Of A Kind - Hurry For Best Selection

90 Pcs. Group

$349.95

FOAM CUSHION SOFA AND CHAIR
2 BEAUTIFUL STEP TABLES
LARGE COCKTAIL TABLE
2 DECORATOR LAMPS
3 BRONZE WASTE CANS
5 PC. DINETTE SUITE
32 PC. STAINLESS STEEL (SERVICE FOR SIX)
34 PC. SET DISHES (SERVICE FOR SIX)
LARGE FULL SIZE DOUBLE DRESSER
MIRROR
CHEST

DOUBLE SIZE BED
4 Large Blankets by Beacon
A. Washable B. Rayon and Nylon C. Extra Length
Perfection Box Springs
Perfection Inner Spring Mattress

Each piece may be purchased separately if desired.

10% DOWN — BALANCE CAN BE ARRANGED WITH US.

HURRY! HURRY! HURRY!

Sensational Values Like These Can Not Last Long - So Hurry To-

Wilsonville MOONEY FURNITURE 694-5001

WANT ADS!

USE THIS COLUMN TO BUY, SWAP, SELL OR TO ADVERTISE FOR THINGS YOU NEED

Only 75c for 25 words or less and 3c per word for each word in excess of the first 25

WESTERN & COWBOY BOOTS for men, women, and children — Men's Famous Name Dress Shoes, Values to $25.00, only $6.99. Sizes 6 to 12. Dixie Cloth Barn, U.S. 31, Pelham 2/18tf

SALES AND SERVICE — John Deers Industrial and Agricultural Tractor and Equipment. Mooney Tractor Co., Wilsonville, Alabama Phone 694-5001 4/2tf

Pressure Creosoted
POSTS — POLES — LUMBER
Extra Long Life For Fences
Barns, Docks, Boat Houses.
SEAMAN TIMBER CO
Montevallo, Ala.
Phone 665-7279
7/25tf

MOBILE HOMES — $2795 and no gimmicks, 1965 10 ft. wide 2 BR with thick natural birch and modern interior, fully insulated with 1½ inch fiberglass, double sink, coppertone appliances, full colored bath, all aluminum exterior, guaranteed first class in every respect and is truly a quality mobile home lacking nothing. A big selection of other fine mobile homes at similar savings. Talladega Trailer Sales, East Battle St., Talladega, Alabama. 11/19tf

WELLS DRILLED — Well drilling (pumps). Slate $2.00 and up; sandrock, lime, slightly higher. Jack Hartsfield, Chelsea 474-5337 J. E. Bearden, Birmingham, 879-7883 tf

WELLS DRILLED — 28 years experience, Pumps, Filters, Terms. Call Bill Pugh, B'ham, 836-2265 tf

EXCLUSIVE FRANCHISE
Amazing new liquid plastic coating used on all types of surfaces interior or exterior. Eliminates waxing when applied on Asphalt Tile, Vinyl, Linoleum, Vinyl Asbestos, Hard Wood, and Furniture. Completely eliminates painting when applied to Wood, Metal, or Concrete surfaces. This finish is also recommended for boats and automobiles.
NO COMPETITION
As these are exclusive formulas in demand by all businesses, industry and homes. No franchise fee. Minimum investment $300. Maximum investment $7,000. Investment is secured by inventory. Factory trained personnel will help set up your business. For complete details and descriptive literature write: Chem-Plastics & Paint Corp., 1828 Locust, St. Louis 3, Mo. 1/21-4/15

CLOTH, mill surplus, thousand of yards. 10c Yard and up. Drapery 19c yd., 2½ lbs. Quilting Batts 69c Free Doll Dress Cloth to all little girls. DIXIE CLOTH BARNS, U. S. HIGHWAY 31, Pelham, Ala. 11/7tf

FOR SALE — Columbiana. Three bedroom, 1½ bath, brick-veneer house with built-in kitchen and central air-conditioning. FHA financing available. Call J. I. Harrison 694-4071 1/21tf

WELLS DRILLED — Well drilling (pumps). Slate $2.00 and up; sandrock, lime, slightly higher Jack Hartsfield, Chelsea 474-5337 J. E. Bearden, Birmingham, 879-7883 tf

When it comes to drilling wells, well pumps, and well supplies no one beats your Fairbanks, Morse pump distributor for this area, wholesale and retail, terms to suit you. Fair Park Equip. Company, Renfroe Road, Talladega, Alabama. Phone 362-7019 day or night. 11/12tf

HELP WANTED — TERMITE SALESMAN — Orkin Exterminating Company, world's largest pest control Company, will train a Shelby County resident between the age of 25 and 40 to become a pest control and termite salesman in Shelby County. Must be honest and willing to work. Unlimited opportunities for advancement. Guaranteed Salary and/or salary-commission. Fringe benefits. Apply 830 North 18th Street, Birmingham, Ala., or call Mr. Thomas at Birmingham 251-7261 for appointment. 2/11,18,25 3/4ch

WANTED — Electrical work. Install power paks, repair stoves, hot water heaters, dryers, air conditioners. James M. Hall Phone 694-[illegible]

SHELCO FEED & SEED CO. — Cash and Carry. South Shelby St., Montevallo, Ala., 665-7681. Heavy Grain Horse and Cattle feed $3.85 per 100 lbs. Perinna Range Blocks 36% 33 1/3 lbs only $1.65. Peavy 3½ ft. Logging equip. $7.46. wire rope 6x37x⅜" 27c per foot. 6x37 x½" 27c per foot. See us for your feed and seed and other farm needs. 2/18,25 3/4

FREE ESTIMATES on your kitchen or bath room cabinets. Add a room, remodel, roofing. Terms to suit you. Hand Appliance & Cabinet Service, Siluria, 663-7590 2/18,25 3/4,11,18pd

FOR SALE — Oat and Rye Grass Hay for sale $30.00 per ton. Grass mixture 50c per bale. Will deliver within reasonable distance. Gene Duffey, Wilsonville 694-7708 2/4,11,18,25ch

SHRUBBERY FOR SALE — Shrubbery for sale in containers ready for planting anytime of the year. Call 694-7269 or visit R. L. Hollis Nursery in the Fourmile Community. 9/13tf

GENERAL HOUSE REPAIR — Large or small. Free Estimates. R. L. HOLLIS, 694-7269, Route 1, Wilsonville, Ala. 12/60tf

HELP WANTED — Man or Woman wanted to supply Rawleigh products to consumers in N. Shelby Co. or Columbiana. Good time to start. No capital required. See Garvin Raines Rt. 1, Box 244, Siluria or write Rawleigh AL A 260 815 Memphis, Tenn. 1/28 2/11,25 3/4,18

FOR SALE — Lot for sale on Sterrett St. Also metal scaffolding for sale or rent. Phone Henry Moon, 694-7193 2/11tf

FOR SALE — Two or Four Acre House Lot with trees on Highway near Harpersville. See L. N. Wyatt or Call 884-2216 2/11,18,25ch

STRAYED — 2 Cows came to my place. O. E. Walton, Columbiana. Come describe, pay costs. 2/18,25pd

FOR SALE — One acre, Helena. 5 large rooms, extra large bath (separate shower and tub), hardwood floors, city water and gas. $5,500, Siluria 663-3516. 2/18,25pd

FOR SALE OR RENT — One Acre and Large 3 Bed room and bath, new house. 2 miles north of Calera on 31 Highway, across from Standard Filling Station. $50 per mo. The house will be open Sunday afternoon. Birmingham Phone 785-1258 2/18,25ch

ANNOUNCING — Scruggs Trading Post, Wilsonville, now open 6 days a week and furniture at discount prices. We will help you arrange low interest rate bank financed loans. We carry the Trend Carpet line, also room size foam back rugs up to 12x21 feet. 2/18,25 3/4,11,18,25ch

FOR SALE — 3/4 H.P. Century Well Pump, 40 gal. Glass Lined Tank, 83 feet Plastic Pipe with foot valve, underground cable, casing year old. Half Price for Complete Outfit. Phone 665-2089 Rt. 1, Box 64, Calera 1/18,25pd

FOR RENT OR SALE — 7 Room House, Breakfast Nook, and bath and half, central heated, car port and out building on 2 acres of land in Wilsonville. Call 694-7349 2/18,25ch

SHOES and BOOTS, men, women, children cancelations, samples, factory damaged. Famous names selling at less than half price. DIXIE CLOTH BARNS U. S. HIGHWAY 31, Pelham, Ala. 11/7tf

DON'T JUNK IT! We will repair that washing machine, refrigerator, stove, air conditioner, dryer, water heater, etc. 14 years experience. Call Hand Appliance Service Siluria, 663-7590 2/18,25 3/4,11pd

SPECIALS — Unfinished pillow cases 19c each. Mission Valley 3 yds $1.00; Domestic 5 yds. $1.00; Cotton flannels 10c per yd. Dixie Cloth Barn, U.S. 31, Pelham 2/28tf

FOR SALE — Entire stock of merchandise of The Calera Style Shop in Calera. See W. N. Brand at store or call 668-2156 after 5 [illegible]

STATE'S SEED NEEDS HIGHER THAN SUPPLY

Alabama farmers produce $8 million to $10 million worth of certified seed a year. But that's not enough to meet the state's seed needs, said Auburn University Seed Specialist Bill Gregg in a report this week.

Cherokee County led the state last year in production of certified seed with 9,623 acres said the Extension Service staff member who is also secretary of the Alabama Crop Improvement Association.

Fourteen other counties produced most of the remaining acreage in 1964, noted Gregg. They are Limestone, 9,104; Madison, 6,482; Talladega, 6,516; Pike, 5,187; Autauga, 4,289; Geneva, 3,009; DeKalb, 2,664; Fayette, 1,923; Lawrence, 1,733; Covington, 1,461; Lowndes, 1,259; Elmore, 1,175; Montgomery, 1,120; and Henry, 1,073.

Gregg reminds farmers of a possible shortage of some certified seed and urges growers to make arrangements now for seed for spring planting.

FOR RENT — 2 bed rooms, combination kitchen and den with private bath, apt. Mrs. Chas. Blanchard. Phone 665-7193, Montevallo. 2/25 3/4pd

FOR SALE — Very nice 4 room house and lot in nice section of Montevallo. $7,500 — pay owner's equity and assume mortgage.
Nice 6 room house in Wilmont near Montevallo. $12,500 — pay owner's equity and assume mortgage.
13 acres and 5 room house on paved road. Only 2 miles from Montevallo, Alabama, $5,000.
Call C. G. Wallace, B & S Insurance and Realty, Montevallo, 665-7571 or 665-7598. 1tch

FOR SALE — 118 ft. lot on Jemison shortcut. Very nice. $750.
FOR SALE OR RENT — Nice 6 room house with bath and stove, butane heat. Just out of Montevallo with 4 acres of land. $50.00 per month. Call Victor Scott, B & S Insurance and Realty, Montevallo, 665-7571 or 665-7614. 1tch

FOR RENT — 4 room apt. unfurnished. Private entrance, private bath. Reasonable. 665-7163 1tpd

THE proven carpet cleaner Blue Lustre is easy on the budget. Restores forgotten colors. Rent electric shampooer $1. Rogan Furniture Co., Montevallo, Ala.

Lost Your Car Insurance License? S R 22 Filed. Easy payments. Oscar Harris, Helena, Ala. Phone 822-3148 2/25 thru 5/13

EGGS FOR SALE — Large, day old eggs at farm, 39c doz. 2 blocks below Summerhill Church on Highway 25 South. Look for sign. 1tch

FOR SALE — 1948 G.M.C. Dump Truck. Good Condition $300.00. Wayne Archer, Westover, Ala. 694-7625 2/25 3/4pd

For COLDS take 666

Wells and Pumps
Water Guaranteed
Fast Air Rotary Method
Easy Terms. No Down Payment
Graves Drilling Co.
Phone 245-4213 Sylacauga

INCOME TAX SERVICE
BOOKEEPING — ACCOUNTING & TAX SERVICE
MR. AND MRS. O. G. DEXTER
Phone 694-3731
P. O. Box 802
Columbiana, Ala.

Beauty for the asking

BY SUE LAYTON
Beauty Consultant
MERLE NORMAN COSMETICS STUDIO
107½ Main St. Montevallo, Ala.
Ph. 665-7345

Lynn Rotenberry 'Queen Of Hearts'

Lovely blonde Lynn Rotenberry, tenth grader at Montevallo High School, was crowned Queen of Hearts by the reigning Queen, Beth Jeter, at the second annual Valentine Dance Friday night at the Montevallo High School Auditorium. Escorted by Clay Nordan, Miss Rotenberry was presented with a bouquet of red roses by Everett Lawler, Director of the High School Band, after her selection from 17 contestants who were introduced in a lead out to the tune of "With a Song in My Heart," theme of the dance. Parents of the queen are Mr. and Mrs. Bill Rotenberry.

Runners-up chosen to be in the "Queen's Court and their escorts were: Joan Anthony, daughter of Mrs. Frances Anthony, escorted by Mike Pickett; Lemoyne Davis-ton, daughter of Mrs. Mel Walls, with Frank Blake; Nancy Edwards, daughter of Mr. and Mrs. Jim Edwards, whose escort was Larry McGaughy; and SusanLovelady, daughter of Mr. and Mrs. Don Lovelady, escorted by Jimmy Hardin.

Judges for the new Montevallo High School sweetheart were Mr. and Mrs. William Bryan of Birmingham and Mr. and Mrs. John Lewis Cates, of Columbiana. Sponsored by The Band Boosters Club, all proceeds from the dance will go to the Montevallo High School Band. Music was provided by the Kiwanians, of Columbiana, who donate their services each year to help raise money for the Montevallo Band.

SEED TAGS PROVIDE GOOD INFORMATION

Look for at least three tags on every bag of seed you buy.

Bill Gregg, Extension Service seed specialist, says the first one is an analysis tag. It shows the results of a laboratory purity and germination test and identifies the seller and the lot of seed.

The second tag shows the seed treatment, and tells the chemical used to protect the seed from plant diseases. It also lists the manufacturer's recommended rate and the actual treatment used on the seed.

The Auburn University specialist says the third — certification tag — gives the crop and variety, the name and certification number of the grower, and the certified generation of seed. It's the buyer's guarantee of purity.

Keep all three tags for your records.

TOO MANY BIRDS

Governor George C. Wallace said State Conservation Department personnel are investigating control measures to employ against the exploding population of blackbirds, grackles, starlings and other related species of birds.

Conservation Director Claude D. Kelley told the U.S. Fish and Wildlife Service that "conservative estimates by wildlife personnel show that there are more than 50 million of these birds now in the State, and they consume approximately 1,328 tons of food per day."

Governor Wallace has directed the Department to seek a solution to the problem.

Game and Fish Division Chief Charles Kelley said assistance will be sought from both the U.S. Department of Interior and the U. S. Department of Agriculture.

SPANISH PEANUTS MAKING COMEBACK

Contrary to some reports the Spanish peanut is not gone from the Alabama farm. It's still around in the form of new varieties.

Extension Service Peanut Specialist Dean Bond says there's a renewed interest in improved high-yielding Spanish peanut varieties. Almost disappearing from the state scene a few years ago, Spanish peanut acreages have increased rapidly in the past three years. Now 4,000 acres are grown in Alabama.

Because of the renewed interest, adds the Auburn University specialist, Spanish varieties are included in the Experiment Station's testing program. The biggest thing in the Spanish peanut's favor is the relatively short maturing time — about 120 days from planting. This brings the harvesting date to mid-August, when, usually, the rainfall pattern is suitable for peanut picking.

ATTENTION TAXPAYER
Earl Niven Bookkeeping Service
Open Until 7:30 P.M.
For Your Convenience
INCOME TAX SERVICE
New Building Next To Dairy Queen In Columbiana

ATTENTION FARMERS

I am asking every one of you to help kill Fire Ants this Spring. Three-quarters Pint Tractor Fuel per Ant Hill will kill instantly.

Use Sharp-Ended Broom Stick to punch hole in the middle of Ant Hill to pour the fuel into. Do not break Bed. Kill a Million in a day and help build Shelby County.

NATHAN MOONEY

Big G-E quality features—
yours for such a little price!
FULLY AUTOMATIC 1965
G-E 2 Cycle WASHER

Hard to believe at this low price—you get the same rugged construction and dependable performance found in G-E's deluxe models: Heavy duty G-E motor . . . Aircraft-type cable suspension system . . . Sturdy, big capacity Activator . . . Safety Lid Switch . . . Built to commercial washer specifications.

NOW ONLY
$159.95 WITH TRADE

PLUS:
- 2 Wash and Spin Speeds
- 2 Wash Temperatures
- Big 10-lb. Capacity
- Powerful Spray Rinse
- Porcelain Top and Lid

The Easiest Way to Lovelier Rooms

GOES ON EASIER, COVERS BETTER, SPATTERS LESS...
Compare it with any wall paint you've ever used!
Save time, work and expense of a second coat with new Super Kem-Tone because most walls need only one coat. Guaranteed washable. Hundreds of lovely colors.

THE MAGIC TOUCH!

Dramatique
provides you with an easy to use complete kit for the loveliest antique finish you've ever seen. It's fast, simple, and a most inexpensive way to restore the beauty of your old furniture. It's completely safe to use on baby furniture. Everything you need is in this handy kit. Choice of nine colors for just about any finish.

Calera Paint - Glass & Hardware
Phone 668-2431 - Calera

Baptists To Have Missions Rally

A Home Missions Rally will be held by Shelby Baptists on Saturday night, March 6, at the First Baptist Church of Columbiana. The rally will begin at 7:15 p.m. Featured at the rally will be two Home Missionaries who will be telling of their work. They are as follows:

Rev. Sal B. Lopez, an Associate Missionary of the California Convention and the Home Mission Board, who is serving as pastor to a Spanish speaking church in Coachella, California.

Rev. Quin Morgan, a Missionary of the Home Mission Board, who serves as pastor of the First Spanish Southern Baptist Church of Bakersfield, California. Prior to his appointment by the Home Mission Board, Rev. Morgan was a Foreign Missionary to the Gold Coast, Ghana.

This Missions Rally is planned as a beginning to the Week-of-Prayer-for-Home-Missions. Everyone is invited to hear these men speak.

Legion Sponsors County Govt. Day

The American Legion is again sponsoring County Government Day for members of the junior classes of the high schools of the county. The event is to be held Tuesday, April 13. Members of the various junior classes will be elected to serve as county officials for the day. They will assemble at the courthouse at 8:30, be registered, hear talks from the various officials about the duties of each of the officers, attend Circuit Court, serve for two hours in the offices to which they have been elected, have lunch, and visit the county health center and the highway department maintenance shop. This will be the third year this event has been held. It is an important phase of the Americanism program of the Legion. Many of the boys and girls who attend this event will attend Boy's State and Girl's State to be held in the summer.

Recent 'C' Club Banquet

CALERA EAGLES FOOTBALL BANQUET — (left to right) Tommy Anderson, with "Good Sportsmanship" trophy, Coach Currier, 1965 Captain Donnie Hall, 1965 Captain Larry Franks, Guest Speaker Cliff Harper, Coach Tippins, Tommy Gay with the "Eagle Spirit" award and Dr. W. S. Mitchell who was presented an award for his service to the school. Tommy Gay and Larry Franks were both honored with the "Eagle Spirit" Award.

Port of Mobile Becomes 'Rice Port'

A ship sailed up Mobile Bay this week and took on eleven thousand tons of a single commodity.

The cargo that she took—rice—is a commodity not often seen at Mobile. But it is a commodity for which the Port of Mobile has battled for almost three years!

To remove discrimination against the Port of Mobile on export shipments of rice, it all began May, 1962, when the Alabama State Docks filed a complaint with Interstate Commerce Commission.

The Interstate Commerce Commission found that higher rates to Mobile were prejudicial with undue preference to the Ports of New Orleans, Lake Charles, and Houston.

The Interstate Commerce Commission in an 8 to 3 decision ordered the railroads to establish non-prejudicial export rates to Mobile on Arkansas rice not later than December 2.

This was December 2, 1964, however, and it was January 15, 1965, before the Alabama State Docks was able to get the rates established and in effect to Mobile.

Box cars of rice began to roll to Mobile within a day or two.

This is undoubtedly the greatest rate victory achieved by the Port of Mobile. It set the pattern for removal of other rate discrepancies which have long plagued the Port.

At the same time, Mobile is now in a position to handle the rice from Arkansas, a commodity which has been virtually a stranger to the Port of Mobile in the past.

It is somewhat poetic justice to Mobile that the ship that came to load this first shipment of rice was named the S.S. "THANKSGIVING".

The Civil Defense Department is striving to secure the cooperation of every county and municipality in developing Civil Defense organizations.

"Have I seen what...?"

Here's the line on Polara 500 2-door hardtop or convertible: smooth-riding 121 in. wheelbase. Almost 4,000 pounds of body beautiful. Potent 383 cu. in. V8. Also front bucket seats and full carpeting. Options include a floor-mounted, 4-speed stick shift or 3-speed automatic, tachometer, Sure Grip differential, 426 cubic inch V8, and more, lots more.

'65 Dodge Polara DODGE DIVISION CHRYSLER MOTORS CORPORATION

CALERA MOTOR CO., INC. — Main Street, Calera, Alabama

WATCH "THE BOB HOPE SHOW," NBC-TV. CHECK YOUR LOCAL LISTING.

OPEN HOUSE

SUNDAY, FEBRUARY 28, 2-6 p.m.

Register For FREE Color Television

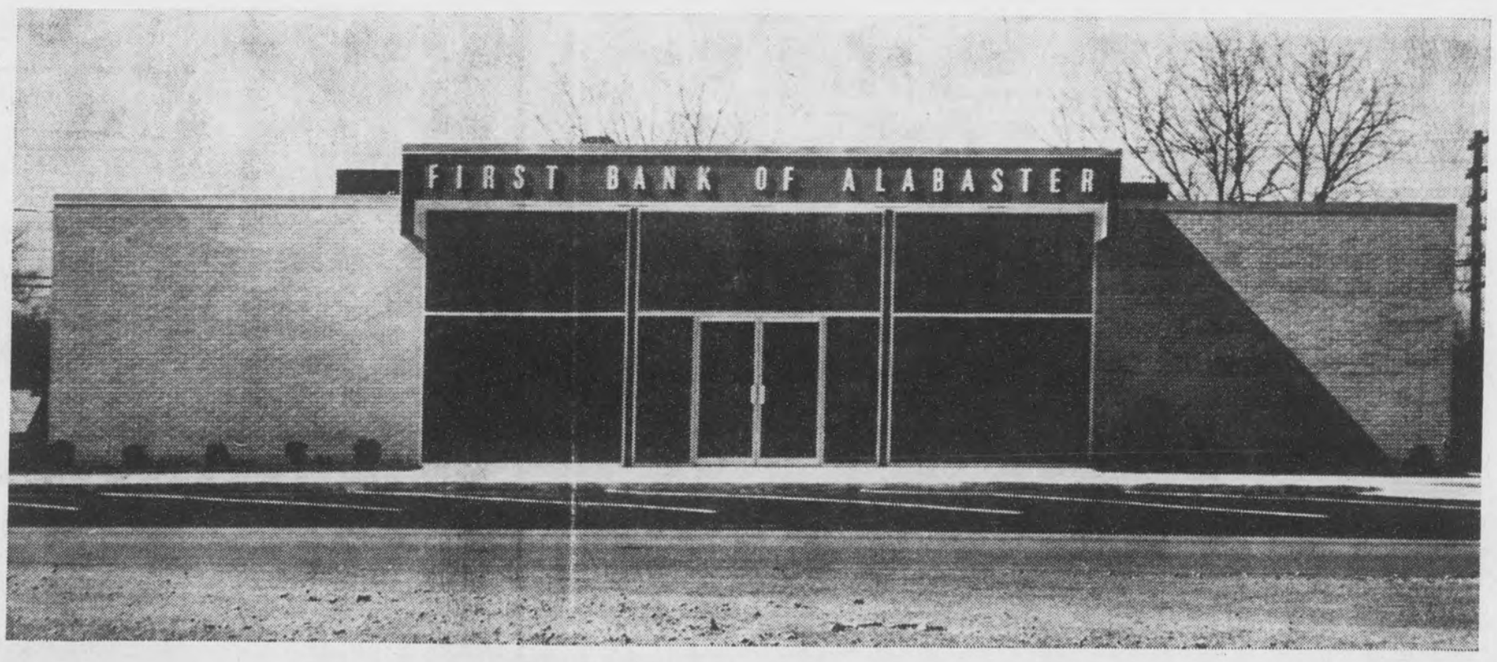

Drawing Saturday March 6th 1965

First Bank of Alabaster's New Location

U.S. Highway 31 Across from Shelby Memorial

Report from Washington

BY

Fifth District Congressman

ARMISTEAD SELDEN

On Wednesday of last week, the House of Representatives approved legislation authorizing the appropriation of $40 million over a three-year period for the continuation of the Arms Control and Disarmament Agency.

This agency of our government was created in 1961 by the 87th Congress and was backed by the Administration and many leading Republicans, including former President Eisenhower, former Secretary of Defense Thomas Gates, former Secretary of State Christian Herter, and former Ambassador to the UN, Henry Cabot Lodge. Also, all members of the Alabama Congressional Delegation supported the creation of the Agency.

Incorrect Interpretation

The passage of the Arms Control and Disarmament Act with an initial appropriation of $1 million was due largely to the fact that the legislation received widespread bipartisan support in the Congress. At that time, there was very little controversy surrounding the creation of the Agency. However, in 1963, as a result of an organized, nation-wide letter writing campaign, those who had supported the legislation two years earlier were accused of supporting unilateral disarmament of the United States. Nothing, however, could be further from the truth.

Section 33 of the Arms Control and Disarmament Act states that "no action shall be taken under this or any other law that will obligate the United States to disarm or to reduce or to limit the Armed Forces or arguments of the United States, except pursuant to the treaty making power of the President under the Constitution or unless authorized by further affirmative legislation by the Congress of the United States." As you know, any treaty entered into by the President must be ratified by a two-thirds vote of the Senate.

Technical Information

Frankly, I do not feel that there is any possibility of a general disarmament agreement. Yet, to even discuss disarmament without certain technical information, for which the Arms Control Agency is responsible, would place the representatives of our nation at an extreme disadvantage. The duty of the Arms Control and Disarmament Agency to assimilate technical information was reemphasized during last week's debate, when it was pointed out that over 70 per cent of the Agency's funds are spent on research.

The measure that was brought to the floor of the House last week would have authorized an appropriation of $55 million for four years. Many of us, however, felt that a four-year authorization was excessive because it would not give the next Congress an opportunity to review the agency's accomplishments or its program. Consequently, a compromise was worked out.

An amendment, which I supported, was adopted to limit the authorization to three rather than four years, so that the Agency and its work could be reexamined during the next Congress. The legislation then was overwhelmingly approved by a vote of 302 to 63, with both the Democratic and Republican leadership supporting the measure.

On July 26, 1912, the first tests of airborne radio were conducted at Annapolis, Md. During the first flight, the letter "D" was transmitted at short intervals which was "easily received" by the USS Stringham about a mile away.

100 Years Ago

INADEQUATE DEFENSES IN CENTRAL ALABAMA

One hundred years ago this week, Brig. General Daniel W. Adams, commanding the Confederate District of Central Alabama, reported to Lt. General Richard Taylor, commanding the Army of Tennessee, concerning inadequate defenses for Central Alabama.

"I wish to call the attention of the Lieutenant-general commanding to the importance of placing some additional force of cavalry and infantry at my command in the present threatening attitude of affairs," Adams wrote. The "threatening affairs" to which he referred were anticipated attacks on the center of the state from Federal forces at two points—Mobile and Tennessee.

Reporting that the fortifications at Demopolis, Selma and Montgomery would each need at least 2,500 men to man or hold the lines, Adams wrote, "All that I have at present are the two brigades recently reported at Montgomery, and, it seems, only reporting temporarily, amounting to 600 effective for duty; infantry reserves, 400; cavalry reserves, 500; dismounted cavalry, 300."

Adams continued tto say that he had no confidence in the reserve forces. "They are untried troops, in their country, and will fall out and linger about their homes if the enemy advances," he reported. "If it is desired that I should make defense against even a respectable raid, I should have at least 2,000 cavalry and as many infantry . . .

If the interest of the public service requires that I should remain with this command," Adams concluded. "I hope the means will be placed at my command to avert calamity, or if they cannot be, that I will not be held responsible for unavoidable results. I will again apply to Governor Watts, but have no confidence in success. I have made repeated efforts to get him to turn out his militia, but either he will not order or they will not come, and when they do they are of little or no value."

Training and education in Medical Self-Help, Radiological Monitoring, Shelter Managers and Adult Education is regularly promoted by the Civil Defense Department.

USS Alabama Attracts Tourists

Alabama's namesake—the USS Alabama Battleship — has proved its worth as a tourist attraction in its first full month operation with 18,438 visitors being clocked through the giant dreadnaught.

Since its dedication January 9, 1965 by Undersecretary of the Navy Paul Fay and Governor George C. Wallace and other officials, the BB-60 has been open every day from 8 o'clock A. M. until sunset.

Admission is 50c; children 12 to six are 25c and under six are admitted free. Paid admission, including sale of dedication day brochures total $7,120.80 for the first 31 days.

Alabama Navy "admirals" attending the first month, admitted on their lifetime passes for contributing $100 or more to the battleship fund campaign, numbered 110 during this period; paid 25c children admissions, 1,811; Alabama Navy School children contributors (charter members) 2,482; some 2,500 January 9 "dedication day guests" are not included in total attendance figures.

As the Gallant Lady completed her first month "at home" in the USS Alabama Memorial Park on the Mobile Bay Causeway (US 90 East) at the Tensaw River, Battleship Commission Chairman Henri M. Aldridge said:

"The Battleship Commission is tremendously encouraged to see the wonderful public response to the opening of USS ALABAMA for exhibition, and, on the basis of this first month experience we believe we are in a position to surmise that our earliest estimates of visitor attendance will not only be achieved, but very likely will be exceeded.

"This conclusion," Aldridge continued, "is strengthened by the fact that it is not unreasonable to assume that the spring and summer tourist season which has not yet actually commenced, will magnify the attendance flow substantially.

"With proper handling and adequate publicity there is no reason why the attendance for the first full year of operation may not well exceed 250,000 with possible totals as high as half a million. Surely this potential should confirm expressed predictions that USS ALABAMA will be a major tourist attraction for the State of Alabama."

Aldridge said "The commission hopes that the public understands and appreciates that much preparatory work remains to be done aboard the ship, and principally at the park site.

"This is being completed just as quickly as our facilities and funds permit," Aldridge explained.

"We anticipate the commencement of a new and most attractive entrance building, lounge and souvenir shop in the very near future that will add much not only to the appearance of the park, but also to the convenience and comfort of our visitors. We also hope to double the size of the present parking area as quickly as our means justify it."

Aldridge said the Battleship Commission is still struggling to raise a remaining balance of approximately $150,000.00 on its original goal of $1 million, every penny of which is vital to a completion of the program and project.

"We most earnestly hope that all Alabamians will get behind us and help to finish a job that thus far promises great success. Certainly we cannot do much that is needed unless these funds are forthcoming, and in the very near future," Aldridge said.

Some 35 commercial radio stations are being supported by the Civil Defense Department of Alabama for membership in the Emergency Broadcast System.

OUR SOIL ★ OUR STRENGTH

DISTRICT SOIL CONSERVATION NEWS

By B. F. Hatchett and G. C. Starr

Rex Perry, dairyman cooperator of the District, received bream fingerlings Monday to stock his farm pond. This pond, built with ASC cost-sharing assistance to provide water in a water-less pasture, will also have bass fingerlings placed in it this spring. When mature, these fish will provide both food and sport for the Perry family.

Young Columbiana lawyer, "Butch" Ellis is having his pondsite cleared in preparation for building a two acre farm pond on his father's farm in Columbiana. Father Frank Ellis operated a dairy farm on this property under a District agreement.

Elaira and Elvira Finley have signed a District agreement on the Finley Estate property under their management now. Two major operations will be improving woodland and necessary clearing and water disposal on bottomland to be used for truck gardening.

Clayton Nordan has received assistance in surveying and designing a two and one-half acre farm pond that will provide water for a home garden as well as for fish and recreation.

Supervisor Lewis Walker has almost completed clearing land for a lake he is to build near Joiner-town. Since this dam will be higher than local SCS technicians are permitted to design, technical assistance will be limited to management and fish production rather than engineering.

The county ASC committee is meeting to consider applications received for ACP 1965 program year, and SCS technicians will be providing technical assistance as soon as referrals from the committee are received.

In planning to make curtains and draperies, estimate yardage at two to three times the width of the window for sheer fabrics. Heavier fabrics need only twice the width of the window.

MUFFLERS AND PIPES HEADQUARTERS

SEE US FOR ALL YOUR AUTO PARTS NEEDS
BIG SAVINGS ON ALL QUALITY LINES

CALERA AUTO PARTS

Phone 668-2557

Home Owned — Home Operated

Located ½ Block West of City Hall — Calera, Alabama

J. H. Craig, Owner

Snap up a '65 Plymouth...

(just like that!)

Plymouth Fury The biggest, plushest Plymouth ever... still solidly in the low-price field.

Plymouth Belvedere
The big buy in the intermediate class.

Plymouth Valiant
The compact that hasn't forgotten why you buy a compact.

Plymouth Barracuda
The spectacular, fast-moving fastback.

PLUS PLYMOUTH'S 5-YEAR/50,000-MILE ENGINE AND DRIVE TRAIN WARRANTY.
Chrysler Corporation confidently warrants all of the following vital parts of its 1965 cars for 5 years or 50,000 miles, whichever comes first, during which time any such parts that prove defective in material and workmanship will be replaced or repaired at a Chrysler Motors Corporation Authorized Dealer's place of business without charge for such parts or labor: engine block, head and internal parts, intake manifold, water pump, transmission case and internal parts (excepting manual clutch), torque converter, drive shaft, universal joints, rear axle and differential and rear wheel bearings. Required maintenance: The following maintenance services are required under the warranty—change engine oil every 3 months or 4,000 miles, whichever comes first; replace oil filter every second oil change; clean carburetor air filter every 6 months and replace it every 2 years; and every 6 months furnish evidence of this required service to a Chrysler Motors Corporation Authorized Dealer and request him to certify receipt of such evidence and your car's mileage. Simple enough for such important protection.

See your "Dealin' Man" at Plymouthland!

AUTHORIZED PLYMOUTH DEALERS CHRYSLER MOTORS CORPORATION

CALERA MOTOR CO., INC. — Main Street, Calera, Alaabama

think BIG!

OUR FOREFATHERS DID. And from their dreams grew the strongest, most prosperous country the world has ever known. One big reason for this was railroad transportation – vital then, as now, to America's growth, economy and defense.

Now for the big thought! Today, American consumers are being cheated out of several billion dollars annually by artificially high freight rates. Rates kept high by regulation which kills off real competition. Congress can let consumers keep this now-wasted money in their pockets – available for constructive spending. How? By passing legislation repeatedly recommended to Congress, that true competition be substituted for present unnecessary regulation of *reductions* in freight rates on agricultural and bulk commodities. This also will improve the competitiveness of American products against foreign products, at home and abroad.

It's a big thought, all right – as big as all of America's consumers. The lawmakers of our country should have the foresight and courage to correct this sorry situation.

D. W. Brosnan
PRESIDENT

SOUTHERN RAILWAY SYSTEM
WASHINGTON, D. C.

WESTERN SUPER MARKETS

WHERE EVERY CUSTOMER IS IMPORTANT

IN THE NEW ALABASTER SHOPPING CENTER Alabaster, Ala.

WE RESERVE THE RIGHT TO LIMIT QUANTITIES
NONE SOLD TO RETAIL DEALERS

100 EXTRA
With This Coupon and Purchase Of
$7.50 OR MORE Limit One Per Family
Western Super Markets - Expires Sat., Feb. 27

Clip This Coupon And Those Below For Plus Value

COUPONS IN THIS AD WORTH

FREE 800 S & H GREEN STAMPS

Western Brand Grade A Medium
EGGS
3 doz 99c

Heavy Western U.S.D.A. Beef
BONELESS ROUND
STEAK lb 89c
CUBED
STEAKS lb 89c

DELICIOUS BRAND WHOLE 10 TO 14 LBS.
Fully Cooked HAMS lb 49c

HEAVY WESTERN BEEF ROUND U.S.D.A.
STEAK lb 75c

WESTERN BRAND SLICED
BACON Lb. Pkg. 53c

SWIFT'S SELECT
LEG-O-LAMB lb 69c

FRESH HOME MADE STYLE
Pure Pork Sausage lb 33c

FRESH PAN READY
BLACK BASS Lb. 49c

FRESH DRESSED PAN READY
Mackerel Lb. 39c

FRESH LEAN QUARTERED
Sliced PORK LOIN lb 49c

Van Camp **Pork & Beans** 2 16-OZ CANS 29c

SWIFT'S FULLY COOKED
PICNICS
lb 29c

BAKE - RITE Shortening
3 Lb. Can
59c

50 EXTRA
With This Coupon and Purchase of
89c Head & Shoulder
SHAMPOO
Western Super Markets - Expires Sat., Feb. 27

50 EXTRA
With This Coupon and Purchase of
10 Lb. Roller Champion
FLOUR
Western Super Markets - Expires Sat., Feb. 27

50 FREE S&H GREEN STAMPS
With This Coupon and Purchase of
Two 5 Lb.
WHITE TULIP MEAL
Western Super Markets - Expires Sat., Feb. 27

50 FREE S&H GREEN STAMPS
With This Coupon and Purchase of
70c Tube
CREST TOOTH PASTE
Western Super Markets - Expires Sat., Feb. 27

50 FREE S&H GREEN STAMPS
With This Coupon and Purchase of
3 — 18 Oz. Bama
APPLE-GRAPE JELLY
Western Super Markets - Expires Sat., Feb. 27

50 FREE S&H GREEN STAMPS
With This Coupon and Purchase of 99c
3 — 18 Oz. Bama
APPLE-STRAWBERRY JELLY
Western Super Markets - Expires Sat., Feb. 27

25 FREE S&H GREEN STAMPS
With This Coupon and Purchase of
1 Lb. Pkg. Lumberjack
SLICED BACON
Western Super Markets - Expires Sat., Feb. 27

STOKELY'S
CATSUP
2 14-oz bottles 35c

Domino
SUGAR
10 lb bag 89c
With Purchase of $5.00 or More

JAZZ
Horse & Cattle Feed 100 Lbs. 3.49

JAZZ **SHORTS** 100 lb bag 2.99

ROYAL CUP **COFFEE** 1 lb bag 69c

KRAFT **MAYONNAISE** qt 49c

BARBER'S
ICE MILK All Flavors ½ gal ctn 29c

FANCY RIPE
BANANAS
lb 10c

FANCY YORK
APPLES
lb 10c

100 EXTRA
With This Coupon and Purchase of
3 Lbs. Or More Western — Your Choice
BEEF ROAST
Western Super Markets - Expires Sat., Feb. 27

100 EXTRA
With This Coupon and Purchase of
3 Lb. Pkg. — Ground Hourly
FRESH LEAN GROUND BEEF
Western Super Markets - Expires Sat., Feb. 27

50 FREE S&H GREEN STAMPS
With This Coupon and Purchase of
3 Pkgs. Lumberjack
LUNCHEON MEAT
Western Super Markets - Expires Sat., Feb. 27

25 FREE S&H GREEN STAMPS
With This Coupon and Purchase of
1 Lb. Zeigler
PORK SAUSAGE
Western Super Markets - Expires Sat., Feb. 27

25 FREE S&H GREEN STAMPS
With This Coupon and Purchase of
1 LB. HORMEL'S CONEYS
Western Super Markets - Expires Sat., Feb. 27

25 FREE S&H GREEN STAMPS
With This Coupon and Purchase of
½ Gal. Barber Square Ctn.
ICE CREAM
Western Super Markets - Expires Sat., Feb. 27

50 FREE S&H GREEN STAMPS
With This Coupon and Purchase of
1¼ Lb. Bag
VANILLA WAFERS 29c
Western Super Markets - Expires Sat., Feb. 27

THRIFTY FEASTING Starts HERE!

©SCW. INC.

FRESH LEAN
GROUND BEEF
COUNTRY STYLE PURE
PORK SAUSAGE
3 LBS. 99c

GREEN'S FOOD Center
INDIVIDUALLY OWNED AND MANAGED BY THE OWNER
Columbiana

Chuck Roast Lb. 49c | FOOD CENTER BACON Lb. 49c | COUNTRY CUZ'N HENS (5 to 7 Lbs.) Lb. 35c

SHORT BEEF RIBS Lb. 19c

FRESH
PICNICS (6 Lb. Up) Lb. 29c

CENTER CUT
HAM ROAST LB 69c

RONCO
MACARONI 2 8 ozs. 29c
GORTON'S FROZEN
Fish Puffs 8 ozs. 39c
MOTHER'S BEST
FLOUR 5 Lb. Bag 59c

FOOD CENTER
OLEO 2 Lbs. 37c
BLACKBURN MADE
SYRUP No. 5 Jar 59c
STOKELY'S FROZEN
Cut Corn 2 10 ozs. 39c

SWIFT PREM. WHOLE
HAMS Lb. 39c
BUTT PORTION Lb. 45c | SHANK PORTION Lb. 35c

DOUBLE STAMP DAYS
Monday - Tuesday - Wednesday

Mammy's
BISCUITS 6 Cans 39c

Bama
JELLIES 5 For $1.00

Betty Crocker
Cake Mix Box 29c

Flair
SHORTENING 3 Lb. Can 49c

Food Center
Mayonnaise Quart 39c

Morton's Frozen
Fruit Pies
(Apple, Peach, Cherry)
Family Size 25c

Stokely's
CATSUP 2 14 oz. Bottles 35c

Southdown
SUGAR
(Limit One Per Family with $5 Order)
5 Lb. Bag 39c

GIFT BOND RECEIPTS

100 FREE STAMPS
With This Coupon and Purchase Of
$7.50 OR MORE FOOD ORDER
Green's Food Center — Expires Sat., Feb. 27

50 FREE STAMPS
With This Coupon and Purchase Of
2 Lb. Ore Ida Crinkle
CUT POTATOES (FROZEN)
Green's Food Center — Expires Sat., Feb. 27

50 FREE STAMPS
With This Coupon and Purchase Of
Any Brand 83 ct
FAMILY SIZE TOOTHPASTE
Green's Food Center — Expires Sat., Feb. 27

50 FREE STAMPS
With This Coupon and Purchase Of
100 COUNT BAYER ASPERIN
Green's Food Center — Expires Sat., Feb. 27

50 FREE STAMPS
With This Coupon and Purchase Of
Twin Pak Today's Choice
POTATO CHIPS
Green's Food Center — Expires Sat., Feb. 27

50 FREE STAMPS
With This Coupon and Purchase Of
98 ct LISTERINE
Green's Food Center — Expires Sat., Feb. 27

25 FREE STAMPS
With This Coupon and Purchase Of
1 Lb. Zeigler's
SAUSAGE OR CONEYS
Green's Food Center — Expires Sat., Feb. 27

25 FREE STAMPS
With This Coupon and Purchase Of
16 Oz.
LUMBERJACK SLICED BOLO
Green's Food Center — Expires Sat., Feb. 27

25 FREE STAMPS
With This Coupon and Purchase Of
4 LB. BAG APPLES OR
5 LB. GRAPEFRUIT
Green's Food Center — Expires Sat., Feb. 27

Alabama Department of Archives and History

Shelby County Reporter

Shelby County Democrat 1948 — Shelby County Times-Herald 1959

122nd Year, Number 18 | Columbiana, Alabama | Thursday, March 4, 1965 | Single Copy 10 Cents | Established in Talladega 1843

Shelby County Seeks New Industries

Pen Point Paragraphs

Mildred White Wallace

Wilsonville-Clanton Road Project

News has just been received from Herman Nelson, State Highway Director, thru Representative John Lewis Cates that the final leg of the Wilsonville-Clanton road from the Chilton County line to Wilsonville has just been programmed and that after final preliminary work is completed, possible grading and draining of this primary road project should be begun in early 1966.

The Chilton end of the project is being based this spring and this final connecting link when completed in the future will assure the shortest route between Montgomery and Huntsville.

Sterrett P. O.

An examination for postmaster at Sterrett, Alabama ($5735) a year will be open for acceptance of applications until March 23, 1965, the Commission announced today.

Complete information about the examination requirements and instructions for filing applications may be obtained at the post office at Sterrett. Application forms must be filed with the U.S. Civil Service Commission, Washington, D.C. 20415, and must be received or postmarked not later than the closing date, March 23, 1965.

Beta Club

Members of the Beta Club from SCHS will leave Friday afternoon at 1:00 o'clock for the State convention to be held in Birmingham this week end. They will be accompanied by Miss Aileen Pope, Mr. and Mrs. Albert Hylton, Prin. J. H. Upchurch, and will stay at the Redmont Hotel.

Many members of the group will remain over for the Holiday On Ice Show matinee, Saturday. A dance Saturday night at the Tut will end the festivities scheduled.

Nine-Millionth Telephone

According to our good friend J. L. Switzer, Manager (East) of Southern Bell Telephone Co., the nine-millionth telephone was installed on Feb. 18 in Baton Rouge, Louisiana in the office of Governor John J. McKeitchen. Murray C. Fincher, Vice President and General Manager of the Telephone Company, made the presentation.

Red Cross Fund Drive

John Brister, Chairman for Red Cross Fund Drive announces that next Tuesday night, March 9, at 7:30 o'clock the Shelby County Fund Raising Kick-Off meeting will be held in the Home Demonstration auditorium in the new courthouse addition. Roscoe Whatley, Manager of American Red Cross, Birmingham, will be the guest speaker.

Everyone interested in this organization is urged to be present.

Scout Troop No. 60

Much interest is being manifested in Boy Scout Troop No. 60 under the Scoutmaster James Foshee and Assistant Scoutmasters, Wayne Rasco and Allyn Watts. The boys are growing enthusiastic over the program now being planned for their enjoyment. Among the forth coming trips is one to Mobile where they will view the Battleship USS Alabama. New uniforms are also on the agenda and the boys express their appreciation for the outstanding cooperation they have received in re-activating this excellent organization in Columbiana. The cause merits full participation.

World Day Of Prayer

Sponsored by United Church Women throughout the world — next Friday, Mareh 5, a Day of Prayer will be observed by the women of the Methodist Church in Columbiana who will meet in the Christian Chapel beginning at 9:30 o'clock A.M. The Chapel will be open throughout the day for this observance.

Baptist Teacher Training Institute Being Held

Bob Franklin

Shelby Baptist Teacher Training Institute started this Tuesday, March 2, 7:00 p.m. at First Baptist Church, Columbiana, Ala. The program which will meet every Tuesday night in March for two hours is designed to help Sunday School teachers in the 46 Southern Baptist Churches and missions in Shelby County be more effective in the educational program of the local church.

Rev. John Duncan, Associational Missionary for Shelby County, says "I have been thrilled with the response to the teacher training program launched last October by our Associational Sunday School. I feel that these five weeks in Columbiana will directly benefit the local congregations as they teach the Biblical revelation."

A hundred and ten teachers were previously enrolled before Tuesday night in two training centers: First Baptist Church, Vincent, Alabama, and First Baptist Church, Alabaster, Alabama. Already, they have spent nineteen weeks studying Bible survey, teaching methods, and Baptist doctrine.

Bob Franklin, Educational Director, Woodlawn Baptist Church, Birmingham, Alabama, is leading the class for teachers of Adults. The Significance of Adult education in the church is being presented as a challenge for Shelby County where 1 out of 2 Adult residents are not enrolled in Bible study. Franklin is a graduate of Howard College, Birmingham, Ala. and Southern Baptist Theological Seminary, Louisville, Kentucky.

Rev. Charles Stroud, Associational Sunday School Superintendent, says that those who were unable to attend March 2 may begin next Tuesday, March 9, and still receive credit for the course.

Baptist Brotherhood Convention March 5

Local Baptist men will attend the District Brotherhood Convention at the Ruhama Baptist Church, Birmingham, Alabama on March 5, 1965.

State Baptist Brotherhood Secretary, W. J. Isbell, announced that churches from the following associations have been invited to this District Convention: Shelby, St. Clair, Birmingham, Mineral Springs, Bessemer, Mud Creek, and Sulpher Springs.

Dr. Glenn Archer, Executive Director of American United, Washington, D. C., is one of the principal speakers along with Rev. Lucien Coleman, with the Southern Baptist Brotherhood Commission, Memphis, Tennessee.

Clayton Gilbert, Royal Ambassador Secretary for Alabama, will discuss plans for the new Royal Ambassador Camp which will open near Talladega this June.

The Brotherhood leaders attending will discuss the latest methods and materials available for use among the 40,000 members of the Baptist Brotherhood in the state.

John Brister Named Red Cross Fund Drive Chairman

John Brister

John Brister has been named 1965 Red Cross Fund Chairman for Shelby County. March 8 kicks off a month-long campaign to raise $3,850 to help finance the continued work.

According to Brister, the drive places a singular focus on meeting the challenge of growing needs for Red Cross service in a rapidly changing society.

Brister, a graduate of Louisiana State University, is associated with Gulf States Paper Corporation. He, his wife Billie, and two sons, Thomas and Timothy, reside in Columbiana.

Vincent Pastor Writes Articles

The pastor of the Calvary Baptist Church in Vincent, the Rev. Robert B. Ford, Jr., is the author of articles in three forthcoming issues of Southern Baptist denominational publications.

One of the articles, for the April-May-June issue of denomination's CHURCH RECREATION magazine, is entitled "Junior Camping." In it, Mr. Ford, who was youth director in sevreal churches, discusses the pros and cons of church-sponsored summers camps for Juniors, ages 9-12.

The other articles by Mr. Ford appear in companion magazines of the Baptist Brotherhood Commission. These magazines are AMBASSADOR LIFE and AMBASSADOR LEADER. The magazines are the periodicals for the Southern Baptist Boys' organization "Royal Ambassadors. These articles, in the April issue of AMBASSADOR LIFE and the April-May-June Issue of AMBASSADOR LEADER, form the basis for the Crusader group, boys 9-11.

Mr. Ford wrote these articles at the request of the groups publishing the magazines.

Mrs. A. E. Hinds,
Church Clerk

BRASHER AND FOWLER NAMED ON STATE ALL-TOURNEY TEAM

Following the close of the state AAA basketball tournament held at Foster Auditorium on Saturday night the coaches announced their selection for the State Class AAA all-tournament team. Named on this cream of the AAA crop were Larry Brasher and Conrad Fowler of Shelby County High; Peter Mancuso and Jim Tom Clark of Eufaula; Roger Speed ant Jimmy Franks of Fayette, Bobby Terrell of West Point; Travis Butler of Rogersville, Tommy Wheeler of Boaz, and Mike Nix of Greenville.

Civitans To Host Inter-Club Meeting

The Shelby County Civitan Clubs of Columbiana, Wilsonville, Calera and Central Alabaster have invited the Clanton and Jemison Civitan Clubs to join them in one of twelve simultaneous district Inter-Club meetings on March 5th at the Clara-Neal Cafe at 7:00 p.m.

Civitan International President-Elect Dr. John R. Pate of Arlington, Virginia will be the speaker. He will be accompanied by district governor Crawford M. Barrow.

Barrow and Inter-Club Relations Chairman Carr Waldrop proposed these simultaneous meetings to coincide with the International Executive Board Meeting in Birmingham.

The Wilsonville Civitan Club will be the host club for the meeting, with Lt. Governor A. B. Carder presiding.

Clinic Dedicated At Partlow

Aid to the Mentally Retarded in Alabama will be greatly boosted by the dedication ceremonies of the Civitan Evaluation and Rehabilitation Center at Partlow School in Tuscaloosa on March 7th at 2:00 p.m.

The president of Civitan International, J. Hall LeBlanc of Alexandria, Louisiana will attend and take part in the dedication ceremonies as well as other International officers, Civitan District Governors, State Vocational Rehabilitation Service officials, Partlow School Trustees, State Legislators, plus many other dedicated and interested citizens of the state.

The project was initiated by the Alabama Central District of Civitan and joined by the Ala. North and Ala. West Florida districts later. A goal of $30,000 was set in 1961 and when completed in 1963, the money was turned over to the School. Federal and State matching funds raised the total to over $100,000.

The Center is designed to determine the rehabilitation potential of the retarded and handicapped youngsters. As many as possible will be trained and returned at the completion of their training to outside life as wage earning citizens. The length of the training program will be determined by the students progress. Approximately 30 students will be in training at one time.

Governor Crawford Barrow and Gov.-Elect John Gordon will be the official representatives of the Alabama Central District at the dedication ceremonies.

Census Bureau Reports On County

Shelby County's 318 retail establishments had $23.2 million in sales in 1963, an increase of 27 percent from 1958, the U.S. Bureau of the Census has just reported after tabulating data gathered from all firms in the 1963 census of business. The last previous business census conducted by the Cenus Bureau, an agency of the U. S. Department of Commerce, was in 1959.

Retail trade in the county meant jobs (exclusive of proprietors) for 651 men and women and a yearly payroll of $1.6 million.

In volume of business the county's food stores had sales of $7.6 million an increase of 38 percent from 1958. In other retail business —the county's eating and drinking places had sales of $753 thousand, and gasoline service stations had sales of $3.5 million. Auto dealers and related retail trade establishments had sales of $4.4 million; general merchandise group stores had sales of $1.5 million; and lumber, building materials, hard are and farm equipment dealers had sales of $2.0 million.

Shelby County PTA Council To Meet

Columbiana, Vincent and Shelby PTA's will be co-hosts for the PTA County Counill Covered Dish Supper Meeting, Tuesday, March 9, at 7:00 p.m. at the Columbiana Elementary School. Columbiana PTA will provide the program,-a symposium discussion on "Opportunities for Better Education Through Reading" by Mrs. Lucy Turner, Mrs. Julia Crowe, Mrs. Madge Brown, Miss Mayme Hill and Mrs. Cecile Leonard. Mrs. Lewis Walker is program leader. All school principals, PTA officers, committee chairmen, and friends are invited and urged to bring a covered dish, enjoy the supper and the program.

COLUMBIANA P.T.A. MEETS MARCH 9TH

Columbiana PTA will meet Tuesday, March 9, at Columbiana School. As co-host to the PTA County Council Covered Dish Supper at 7:00 p.m., we urge all members and friends to bring a covered dish and enjoy the supper and fellowship. Mrs. Lewis Walker, program leader, with symposium participants, Mrs. Lucy Turner, Mrs. Julia Crowe, Mrs. Madge Brown, Miss Mayme Hill, and Mrs. Cecile Leonard will discuss "Opportunities for Better Education Through Reading." Come and be counted for your child's room and for your school.

TOM-TOM Staff Visits Reporter

The Thompson High School TOM TOM staff visited the office of the SHELBY COUNTY REPORTER on a field trip last Wednesday. The group was accompanied by Mrs. Doris Perkins, TOM TOM advisor.

Ray Davis, all county basketball player, David Coggins, Johnny Davis, Brad Hodges, Bobby Hand, Patsy Harwell, Eddie Lynn Booth, Linda McGuffey, Donna Dunaway, Sheryl Anderson, Julie Stapleton, and Brenda Gunter were in the group.

The group was fascinated by the linotype machine; watched the paper come off the press; learned how the ads are cast; watched the stencils prepared for the addressing machine; and enjoyed the hospitality of the paper staff.

County And Municipal Officials Hold Joint Meeting In Calera

Three pressing problems before county and municipal officials were aired at a meeting of municipal and county officials, also attended by members of the Shelby County Development Board, held in Calera on Tuesday night. All members of the Board of Revenue and officials from nine of the eleven towns in Shelby County were in attendance.

Matters considered include the need for a County Planning and Zoning Board, need for a better county-municipal garbage collection and disposal program, and the need for a better prepared program to attract industry to locate in the municipalities of the county.

Aidney Reeves of the State Planning and Development Board led an interesting discussion on the role of a planning and zoning board in protecting land values by preventing mixed use of land that is conflicting and thus destructive of the best use of land. He pointed out that a solution to this problem in some areas of Shelby County is particularly pressing because of the effect to follow from being located near a large urban area. He stated that the State Planning and Development Board will sponsor a bill in the regular session of the legislature that will permit counties to have a planning and zoning board if they so desire.

County Sanitarians Hilry King and Frank Sloan presented a movie that Mr. Sloan had prepared showing many unsightly road side garbage dumps in existence throughout Shelby County. The movie also showed the clean and sanitary land fill presently being provided by the County north of Calera. Calera, Columbiana, Alabaster, and Montevallo provide garbage pick-up service with disposal at the land fill to their citizens. Other municipalities were urged to consider contracting for garbage collection in a packer truck to be dumped at the land fill. County Board members hope that the municipal collection can be expanded into the rural areas. Pick-up service with the refuse burried in a land fill is the best solution to this county wide problem.

Homer J. Walton, Executive Director of the County Development Board, stressed the need for the municipalities to have their "industrial site package" complete and in good order. Visiting industrial executives interested in obtaining a site for a new plant want answers to their questions at the time of their visit. The officials who cannot provide these answers are not likely to interest for long these important visitors. Mr. Walton offered his service to all municipal officials to assist them in making preparations for their communities and in providing officials with current information on funds available from state and federal agencies as well as information on precedures for plant financing.

About 60 persons attended the meeting. Members of the Development Board hope that other meetings of this nature may be held in the future to permit a better cooperative effort by county and municipal officials in seeking solutions to problems that confront our county.

PLEASANT VALLEY TO HAVE REVIVAL

The Pleasant Valley Freewill Baptist Church, Chelsea, Ala., will hold their Spring Revival March 14-21, Rev. Eldron Pauley will be the Evangelist. Everyone is invited to come and worship with us.

Rev. Jerome Goodwin, pastor

RED CROSS KICK-OFF MEETING MARCH 9TH

John Brister, Shelby County Red Cross Fund Campaign Chairman, invites all Shelby Countians to attend the Kick Off Meeting on Tuesday, March 9 at the auditorium in the court house annex, 7:30 p.m.

Development Board Oratorical Contest

News of interest about the program of the Shelby County Development Board to assist in the development of the Coosa-Alabama River System for navigation includes enrolling of new members and the completion of plans for the annual oratorical contest for high school students sponsored each year by the Board.
the Board.

The Board has voted to have the contest this year before the Columbiana Kiwanis Club on Thursday night, April 8. Participants, their sponsors, judges and guest will eat with the Kiwanis Club and then go to the Shelby County High School for the contest. The public is invited to attend the contest at the High School at 7:00. Each winner of the school contest will receive a $5.00 prize. County contest winners will receive $25.00 for first place, $20.00 for second place, and $15.00 for third place. Miss Dawn Fulton of Shelby County High School was the county winner last spring.

Nine new members, making a total of 42 for the year, have joined the Coosa-Alabama River Association. The new members are A. B. Brown, James T. Jones, Leon Kelly, and Lewis B. Walker of Columbiana; Henry Bristow, Shelby; R. E. Bowden, Calera; Dr. W. C. Browne, Vincent; Edwin Jack Sims, Montevallo; and L. N. Wyatt, Harpersville. Citizens who wish to support the program to develop the river system may send a $10.00 membership payment to the Shelby County Development Board, Columbiana.

U Of A Alumni To Meet In Calera

Plans for a successful meeting of the Shelby County Chapter of the University of Alabama Alumni Association on Friday night, March 12, 7:00, at the Clara-Neal Restaurant have been completed, so announces Chapter President James L. Ray, Jr. Assistant Coach Ken Donahue and Alumni Official Charles Horton will represent the University of Alabama. Coach Donahue will bring the program. Coach Donahue is defensive line coach under Coach Bryant. He is a product of the University of Tennessee and coached at both Memphis State and Mississippi State before coming to the University of Alabama.

Alumni and friends of the University are invited to attend. President Jim Ray stressed that particularly does the Association hope that the meeting will be attended by the parents of students and former students, as well as prospective students and their parents. Charges for the dinner will be $2.50. Those who plan to attend are requested to notify Mr. Ray by post card mailed to Columbiana.

As usual a reasonable amount of "tiger tail twisting" will be in order.

VALLEY SCHOOL P.T.A. TO MEET MARCH 9TH

The Parent-Teachers Association of Valley School will meet Tuesday night, March 9th, 1965, at 7:30 in the evening.

Officers for the year 1965-66 are to be elected. This meeting is a most important one. All PTA members are urged to be present.

Marcelle M. Phillips
Publicity Committee,
Valley PTA

Calera Happenings

By Mrs. Lex Ozley

Mr. and Mrs. Billy Lawrence, Vic and Angela, were Sunday guest of their parents, Mr. and Mrs. Grady Hughes in Tuscaloosa.

Mrs. Myrtle Fields was admitted to West End Baptist Hospital Sunday. Mrs. Gertrude Martin is a patient at Shelby Memorial.

Mr. and Mrs. Eugene Hadaway, Kori and Kathy, of Mobile, were guest over the week end of Mrs. Jesse Hadaway and Gary and Mrs. Frank Alverson.

Mr. and Mrs. Robitizth of Mobile spent the week end with the David Hadaways.

Mr. and Mrs. Russ Busby and family of Brazeville, Ala., were Sunday guest of Mrs. Essie Martin.

Luther Goings passed away Monday afternoon in a Birmingham hospital. Funeral services are incomplete at this time.

Mrs. Myrtle Reid and family of Montevallo, and Miss Florence Abbott of Birmingham, were Saturday night guest of Mrs. Exie Crim.

Sunday dinner guest of Mr. and Mrs. C. L. Lawrence were Mr. and Mrs. Bobby Smith and Robby, Mrs. D. E. Day of Birmingham; Mr. and Mrs. M. C. Mullins, Mike and Mark of Birmingham; Mr. and Mrs. Jimmy Lawrence, Connie and Taylor, of Montevallo; and Mr. and Mrs. Tommy Lawrence.

Mr. and Mrs. Sidney Wooten have returned home from a visit to Artesia, New Mexico, where they were guest of their son and family, the Jimmy Wooten's. Jimmy is doing fine after undergoing eye surgery. They also visitde Major and Mrs. James E. Bymum at Walker AFB in Roswell, New Mexico.

Mr. and Mrs. James Kyser, Tommy and Sheila were Sunday night guest of Mrs. Lorene Miller and Wendell.

Mrs. W. E. Henson spent last week in West Frankfort, Ill., with the Jesse Dixons and attended the Watson-Jones wedding.

Mr. and Mrs. Bobby Henson and sons of Birmingham, were week end guest of their parents, Mr. and Mrs. W. E. Henson.

Mr. and Mrs. Tom Burnett of Lomax are spending a few days with Mrs. Ida Anderson and Mrs. D. J. Carden.

Mr. and Mrs. Arthur Davis were week end guest of Miss Joyce Seale in Birmingham.

Mr. and Mrs. Ed Gentle of Irondale were Sunday guest of their grandparents Mr. and Mrs. W. E. Brooker, and Mr. and Mrs. H. B. George.

Glad to hear that Winfred Seale is now at Shelby Memorial Nursing home in Alabaster, moving over the week end from Avondale.

Mr. and Mrs. R. C. Hall spent the week in Wetumpka with Col. and Mrs. L. B. Funderburg.

Mrs. Imogene Cooke of Birmingham, was the guest of Mr. and Mrs. Hugh Morrison and family last week.

WEEK OF PRAYER AT BAPTIST CHURCH

Week of Prayer programs for Home Missions will be held at the Calera Baptist Church each day Monday through Friday, March 8-12th. All WMS Circles are urged to be present and have a part in giving to the Annie Armstrong Home Mission Program. Time and Circle leaders for each day will be announced later by the church.

Guest during the week end of Mrs. D. J. Carden and Mrs. Ida Anderson were Rev. and Mrs. Ed Carter of Sylacauga; Mr. and Mrs. Dave Carden, Susan and Robin, of Linden; Mr. and Mrs. Cecil Trawick of Birmingham; Mr. and Mrs. J. W. Short and children and Mrs. George Lee Green of Helena.

Our sympathy to the families of Mr. Dick Martin, Mr. Terrell Pickett, Mr. Bernard Garrett, in their deaths.

SURPLUS FOOD

Surplus Food Commodity Distribution Schedule for March 1965

Columbiana and Chelsea, March 8, 8 to 12 noon.

Alabaster and Helena, March 9, 8 to 12 noon

Harpersville and Wilsonville — March 10, 8 to 12 noon

Calera and Wilton, March 11, 8 to 12 noon

All distributions will be made from the Columbiana Warehouse.

Commodity Supervisor

New Hope News

By Mrs. J. M. Denson

A group of youngsters from the Presbyterian Church have enjoyed a number of social events here recently. Among these was an exciting evening at Vestavia where the Junior Highs were present to participate in bowling games. At Thompson Thursday evening the New Hope Cumberland Basketball team won the contest with the Spring Creek Cumberlands 27-24. Coached by their pastor, Rev. Don Acton this team has the ambition to win the pennant.

Mrs. Ruby Gilley has returned to her home in Artesia, Calif., after visiting her daughter, Mrs. Boyd Davis and family on Cahaba Valley Road.

Mr. and Mrs. Robert Cross have returned from Carthage, Miss., where they spent the week end as the guest of friends. While there, he was guest speaker at the Presbyterian Church.

Mr. and Mrs.D. H. Batson of Birmingham spent several days of last week here where they were house guests of their daughter, Mrs. Floyd Garrett and family.

Mr. and Mrs. Alan Howard have returned to their home in Birmingham after spending the week end visiting her parents, Mr. and Mrs. Robert C. Lacey on Valley Dale Road.

Among other visitors here recently were Mr. and Mrs. J. H. Browne of Atlanta, who were house guests of her parents, Mr. and Mrs. Oscar Cagle last week.

Mrs. Gordon Cross who is in the Spain Rehabilitation Center for treatment is showing marked improvement as a result of the treatments.

Mr. and Mrs. Tillman Wilson of Birmingham were guests of his mother, Mrs. J. M. Wilson and other relatives here Sunday.

Eddie Finch who is an outstanding student at Florence State College in Gadsden sustained a knee injury at the school Thursday and was sent to Anniston Memorial Hospital for treatment.

Mrs. Mary Stephenson has returned to her home in Fultondale following a visit with Mr. and Mrs. Boyd Davis and other relatives on Cahaba Valley Road.

Mr. Earle Morgan is improving at his home here following an attack of influenza. Others who have been ill of the disease are Mr. and Mrs. James Wright and daughters Linda and Dianna.

Mrs. J. M. Wilson and Mrs. J. M. Denson visited Mrs. Sarah Fox who is a patient at Shelby Memorial Hospital Saturday. Mrs. Fox, (wife of Rev. J. M. Fox, Pastor of Helena Presbyterian Church) is improving from a kidney ailment.

Mr. and Mrs. Dale Winslett with their children, have returned to their home in Birmingham after spending the week end visiting his mother, Mrs. H. M. Winslett and other relatives on Valley Dale Road.

Wilsonville

By Bettie Barnes

Mr. and Mrs. Paul Robinson are the proud parents of a daughter. Their daughter, Paula Kaye, was born February 26th. She weighed in at eight pounds and four ounces. She was twenty-one and one-half inches long.

Wilsonville welcomes Mr. and Mrs. Ray Moore and family from Virginia City, Virginia. Mrs. Moore is the former Juanita Garrett.

The Sunbeams of Wilsonville Baptist Church are having their mission study this month. They will meet every Tuesday afternoon at 3:15 to study the book "A Kite for Billy Cling."

Mr. and Mrs. R. G. Stephenson left Monday for Tuscon, Arizona to visit their daughter, Mrs. Gene Quick, and to see the new grandson, Craig Scott.

Mr. and Mrs. Franklin Barnes, Fred and Maria visited with Mr. and Mrs. J. W. Barnes over the weekend.

We were all sorry to hear of the death of Mr. R. J. Nivens who died of a heart attack last Friday. Our sympathy is with the family.

Mrs. Dellie Stone is still in Shelby Memorial Hospital. She has been moved into the nursing home wing.

Rev. Jim Merrell is home and still improving constantly. He is able to be up and around now.

Shelby News

By Betty Higgins

James Thompson was guest speaker at the Antioch Baptist Church Sunday night.

Mr. and Mrs. Elbert Porter, Mr. and Mrs. James Porter and daughter, Mr. and Mrs. Bill Morris, all of Parkwood; Mr. and Mrs. Edar Willis, Mr. and Mrs. Duran Vanderslice and Teresa gathered at the home of Mrs. Josie Vanderslice Sunday for a day of enjoyable fellowship and a delicious dinner.

Mr. and Mrs. Harold D. Scott visited at Oneonta Sunday with Mr. and Mrs. Earl Scott.

Mrs. Mattie Lowery is visiting in Shelby this week with Mr. and Mrs. Dewey Lowery.

Friends of Mr. Henry Cummings regret to learn of him being in serious condition at the hospital in Montgomery due to gangrene in his foot.

Mr. and Mrs. L. B. Crawford, Mr. John Henry Partridge, Mrs. O. C. Kendrick attended the fellowship meeting held at Keystone Sunday afternoon. Guest of the Crawfords Saturday were Mr. and Mrs. A. J. Green and boys of Bessemer, and Mrs. Jesse Moore of

Mrs. Sarah Ruth Young underwent surgery at Shelby Memorial Hospital Monday and is doing fine.

Guest of Mr. and Mrs. Josh Burnette on Sunday were Mr. and Mrs. J. B. Robinson, Misses Roxie and Olla Sturard of the Kingdom Community. I enjoyed Mrs. Robinson's visit with me.

Guest of Mr. and Mrs. Earnest Carden Sunday were their daughters, Mary Nell and husband Donald, of Calera; Mildred, and husband Wayne, of Birmingham.

STERRETT

By Mrs. Pearl Hartsfield

MRS. VENIE WALKER

Birthday greetings were in order last Thursday for one of Shelby County's senior citizens, Mrs. Venie Walker of Sterrett was 90 years old on Feb. 18. Mrs. Walker (Granny to many of her friends) lives with her daughter, Mrs. John Gay and Mr. Gay. She has two other daughters, Mrs. Ozelle Bruner and Mrs. Ethel Hodgkens, who were present to say "Happy Birthday" to mother.

Mrs. Walker is a native of Shelby County, being born and reared at Sterrett where she has lived most of her life. She has many friends throughout the county. She has been an invalid for several years and always enjoys her friends dropping by to say "hello." We join them in saying many more happy birthdays.

CARD OF THANKS

May we again take this opportunity to thank our many friends neighbors, and relatives for all their kind expressions of sympathy extended us in every way during our bereavement in the loss of our dear father, N. B. Atchison.

To the ladies who furnished and served food, to the men who opened the grave and especially to our pastor, Bro. Wayne Smith, Bro. B. B. Curry, and Bro. Bill Butler for their consoling words, and also Bolton-Walton Funeral Home. May God bless each of you.

The Family

SUNDAY DINNER

March 7, 1965

Entrees include: One Meat, Two Vegetables, Tossed Green Salad (Choice of Dressing), Hot Rolls, Tea or Coffee — Dessert, Cherry Cobbler

ENTREES

SOUTHERN FRIED CHICKEN BREAST
STUFFED PORK CHOP
DEEP FRIED JUMBO SHRIMP
WITH COCKTAIL SAUCE

VEGETABLES

Buttered Broccoli — Glazed Sweet Potatoes
String Beans — Whipped Potatoes
Russian Beets — Cole Slaw

$1.25

CHILDS PLATE $.85

Clara-Neal Restaurant

Calera, Alabama

CALERA

CALL 668-7941

COLLECT 668-2321

CAR INSURANCE DUE?

Save with State Farm's low insurance rates for careful drivers. See me.

JACK DEAN
Columbiana Ala.
Phone 694-7841

STATE FARM MUTUAL AUTOMOBILE INSURANCE COMPANY

Home Office: Bloomington, Illinois 59—31

Snap up a '65 Plymouth...

(just like that!)

Plymouth Fury The biggest, plushest Plymouth ever... still solidly in the low-price field.

Plymouth Belvedere
The big buy in the intermediate class.

Plymouth Valiant
The compact that hasn't forgotten why you buy a compact.

Plymouth Barracuda
The spectacular, fast-moving fastback.

PLUS PLYMOUTH'S 5-YEAR/50,000-MILE ENGINE AND DRIVE TRAIN WARRANTY.

Chrysler Corporation confidently warrants all of the following vital parts of its 1965 cars for 5 years or 50,000 miles, whichever comes first, during which time any such parts that prove defective in material and workmanship will be replaced or repaired at a Chrysler Motors Corporation Authorized Dealer's place of business without charge for such parts or labor: engine block, head and internal parts, intake manifold, water pump, transmission case and internal parts (excepting manual clutch), torque converter, drive shaft, universal joints, rear axle and differential and rear wheel bearings. Required maintenance: The following maintenance services are required under the warranty—change engine oil every 3 months or 4,000 miles, whichever comes first; replace oil filter every second oil change; clean carburetor air filter every 6 months and replace it every 2 years; and every 6 months furnish evidence of this required service to a Chrysler Motors Corporation Authorized Dealer and request him to certify receipt of such evidence and your car's mileage. Simple enough for such important protection.

See your "Dealin' Man" at Plymouthland!

AUTHORIZED PLYMOUTH DEALERS CHRYSLER MOTORS CORPORATION

CALERA MOTOR CO., INC. Main Street, Calera, Alabama

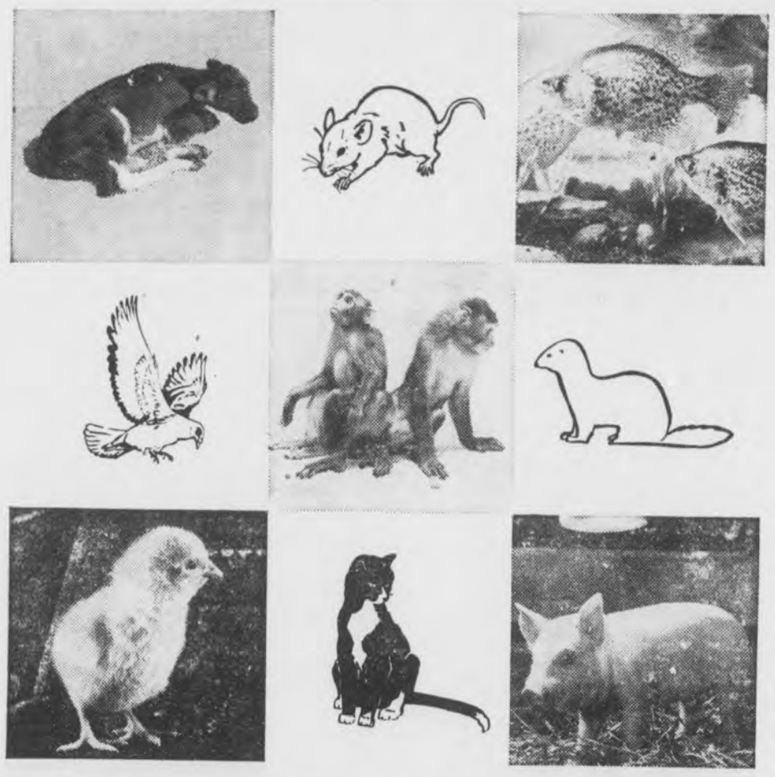

THERE'S A PURINA CHOW FOR NEARLY EVERYTHING THAT WALKS OR FLIES!

It's a fact... we offer over 120 different formula feeds from Purina Livestock and Poultry Chows to Special Chows for game birds, dogs, rabbits, mink, and even fish!

Every Purina Chow is backed by seventy years of continuing research, feed manufacturing experience, and quality control. Each one must first prove its value in Purina Research Farm feeding tests before it can wear the Checkerboard label.

From the time raw ingredients are delivered to any of Purina's 48 mills until they are cleaned, processed, and manufactured as Purina Chows, constant checks are made to assure you of a uniform, high quality product for your livestock or poultry.

Remember, the Checkerboard is the sign of research-proved, top quality products you can depend on. And you can count on us for prompt, dependable service.

PROVE TO YOURSELF...PURINA FEEDING CAN COST YOU LESS

SHELCO Cash & Carry FEED AND SEED CO.

PHONE 665-7684
Nights, Sundays, Holidays
PHONE 665-7833
South Shelby St.

- FEEDSTUFFS
- HAY
- ADDITIVES
- FIELD AND GARDEN SEEDS
- FERTILIZERS
- INSECTICIDES AND PESTICIDES
- VETERINARIAN SUPPLIES
- VACCINES
- LOGGING SUPPLIES
- PROPANE GAS AND APPLIANCES

COMPLETE FARM SERVICE

Montevallo, Alabama

JOHN T. SHELTON
Manager

Report from Montgomery

By State Senator Jimmy McDow

The Legislature has completed two weeks of the present Special Session for Education. This time has been spent primarily in the study of the bills introduced.

The House has passed and sent to the Senate a textbook and an appropriation bill for the operation of the public schools for the next two year period beginning October 1, 1965. The Senate will have under consideration first the textbook bill and, for that reason, most of the time has been spent in the study of our present textbook laws and any proposed changes. This report to you will deal primarily with our textbook legislation.

Over the last two weeks a series of public hearings have been held by the Senate Finance and Taxation Committee to give anyone interested in being heard on the textbook proposals an opportunity to be heard. Many people have appeared before the committee, representing various groups, and as individual citizens. It was good to have the opportunity of receiving the views of these people. The committee has also had opportunity to hear from experts in education, state finances, etc.

From the testimony of individual citizens, and from those representing various groups it is shown that many of the people of the state are greatly concerned about the content of some textbooks in use in other states and the method of adoption of textbooks in our state. In order to understand any proposed changes made in our textbook program it, of course, is important to understand the workings of our present textbook laws. The basic question the Legislature has before it is whether or not the present state textbook program should be improved for the first 5 grades and expanded to include all 1. grades. It is not necessary to change the present law to provide textbooks for all 12 grades. It would only be necessary to appropriate a sufficient amount of money to provide the books. However there is some general thinking that our present laws could be greatly improved.

Under our present law the courses studied by the different grades of our schools are prescribed by a courses of study committee. This committee consists of nine members, one from each of the old congressional districts. These members are nominated by the State Superintendent of Education and appointed by the State Board of Education for a six year term. Each of these members must be engaged in full time instructional work in public education in Alabama. The committee must conduct continuing studies and evaluations of the courses as to basic content, etc. and make recommendations to the State Board of Education.

The books used in the courses as prescribed upon recommendations of the courses of study committee are adopted by recommendation of the State Textbook Committee. This committee, at present, is made up of 14 members, one from each congressional district and six from the state-at-large. Six of these must be elementary teachers and six secondary teachers, and are appointed by the State Board of Education from nominations submitted by the State Superintendent. It is the obligation of this committee to recommend to the State Board of Education at least six textbooks for adoption in each course of study. The local school boards appoint a local textbook committee whose duty it is to recommend to the local board the books to be used in that local system. These books must come from the list adopted by the State Board. There is some general thinking that the method of selection of the State Textbook Committee should be changed—that these nominations should come from the various superintendents or local boards. The committee is too small to study and grade the many books that it must consider and, in enlarging the committee, that there should be some members other than those from education. It is also my thinking that a public hearing should be held by the state and local boards before the adoption of books for use in the school systems. The Senate Finance and Taxation Committee has also amended the bill that there shall be included in the contract with any publisher selling books to the state a provision that the author or authors is not a member of the Communist Party or any Communsit Front organization. It is my belief that every member of the Legislature will make every effort to insure that any bill upon final passage contains every safeguard to insure the proper content of all textbooks.

The Textbook Bill is still being considered by this Senate committee and has been amended considerably already by the committee. It is generally felt that a much better bill will come from this committee than was passed by the House. Before closing this report I would like to pass on to the retired teachers of this district that SB72, which I am co-sponsoring, has been introduced to provide an approximate 10% increase in pension benefits to our retired teachers. This follows the recommendations of the legislative program of the A.E.A.

To bring out the pattern of a textured knit-lace, popcorn, needle point, ottoman, honeycomb — tap it with a sponge or folded washcloth during drying.

Approximately 1,300,000 shelter spaces have been found in Alabama fo ruse during any nuclear attack. The Civli Defense Department has assisted in this program.

SHELBY COUNTY REPORTER

Printed and Published Weekly in Columbiana, Alabama
Subscription 1 Year In Shelby County $3.12; Outside County $3.64; Out of State $4.16 — Prices Include 4% State Sales Tax.

O. G. DEXTER, Editor
MILDRED WHITE WALLACE, Associate Editor
Entered at the Columbiana Alabama Post Office as second class mail under Act of Congress of March 8, 1879.

Happenings In The House Of Representatives

The House met Tuesday, 12:00 noon, and stayed in session until approximately 5:00 p.m. and wrestled with the free textbook proposal and after some debate passed the general school appropriation bill.

Representative Joe L. Goodwyn of Montgomery presented the bill on the floor during all phases of debate and guidance through its final passage in the House. Numerous amendments were proposed to the bill and some adopted were as follows:

1. Delete the provision that required the State to maintain a school book depository and by deleting that section, the amendment to the bill provided that approved school books may be ordered direct from the publisher. Another amendment deleted the $3.00 per pupil per year as a deposit to defray the cost of school books. The elimination of the $3.00 deposit simply means that the students would have free use of the books and if books are destroyed or otherwise mishandled or misplaced, parents of the students would pay for the misuse of the books. I think the provision probably weakened the bill considerably because the burden of proof and collection of misuse of lost books would allow the local boards of education to collect cost for the same.

My strongest objection to the bill as passed by the House was that not enough provisions were in the act to properly screen and edit the various textbooks that might be used in our classrooms. I felt that some authority should be delegated to a separate committee whose sole job would be editing and recommending or rejecting any book to be used in the schools.

The House went on record in passing the biggest school appropriation bill in the history of the State, which would become effective for the next two years, beginning October 1, 1965. The increase in school appropriations from this year will be about thirty million dollars annually for the operation of the State school system. In this appropriation bill, school teachers were generally guaranteed approximately a 10% increase in salary according to the various degrees that the teachers held.

The House took little action Friday and there was not too much controversy, however, the House will meet again Wednesday, March 3 and will take up the consideration of the $125 million bond bill. The bond bill will provide school room building purposes for schools, colleges, junior colleges and trade schools. In my judgment, this piece of legislation will be in rough going as a lot of "off the floor" talk has been disagreeing with the distribution of monies as proposed.

I shall try to inform you of the outcome of this bill next week.

John Lewis Cates

The lumber used in the United States in an average year would build a board walk 30 feet wide and one inch thick all the way to the moon.

LAKEVIEW SKATING RINK
UNDER NEW MANAGEMENT
OPEN
EVERY FRIDAY AND SATURDAY NIGHTS AND SUNDAY AFTERNOON
Welcome All Church and School and Private Parties
FOR INFORMATION
CALL
RENOL WALTON
Harpersville — Phone 884-2451

The Mustang you want may be on our floor right now!

'65 Mustang Hardtop . . . sporty family car

MUSTANG SALES HAVE BEEN SENSATIONAL. PRODUCTION HAS BEEN UPPED, SO WE HAVE A GREATER SELECTION FOR YOU THAN EVER BEFORE—RIGHT ON OUR SHOWROOM FLOOR! COME TRY MUSTANG'S GREAT NEW 200-CU. IN. SIX OR TRY ONE OF THREE V-8's! PICK THE ONE YOU WANT—TEST-DRIVE IT—AND DRIVE IT HOME TODAY!

'65 Mustang Convertible . . . sporty fun car

Test-drive Mustang's new "Six Shooter" engine at Ford Dealers

Lovelady Motor Co.
Montevallo, Alabama

Insecticides Give You Better Crops and Gardens
Proper Treatment Will Bring Prize - Winning Results
Mid State Offers A Complete Line of Sprays and Powders for Insect and Weed Control

We are certain that there are items in our farm supply store that you didn't know we had in stock. We have the most complete line of home garden supplies to be found. Not only can you find the item you want and need, but you will also find suggestions and products in our store that you hadn't even thought about. Let the boys in the farm and garden supply center here at Mid-State, help you with your spring garden planning and supplies. You'll save money, enjoy a better garden, and appreciate the friendly atmosphere at Mid-State.

- Pressure Treated Penta Post
- Barbed, Hog & Chicken Wire
- Garden Hose
- Wheel Barrows
- Esteron Weed Killer
- Lintox-D Spray
- Chlordane
- Treflan Weed Controller
- Peat Moss
- Pick Sacks
- Tubs and buckets (all sizes)
- Tin — 6 ft. to 12 ft.
- Tires (truck, tractor, auto)
- Mops and brooms
- Sing Blades
- Shovels and hoes
- Axes and tool handles
- Baler Twine
- Nails (by lb. or keg)
- Rope and chain

Best Buy of the Week
LATEX PAINT
Regular $4.95 A Gallon
THIS WEEK
Gallon $4.25 Gallon

These are some of our items — We've got lots more!

- Hog Feeders
- Creep Feeders
- Council blades (for clearing)
- Gloves
- Peachtree Pruners
- Gas Cans (1 gal. to 5 gal.)
- Salt Blocks
- Garbage Cans
- Plastic Pipe (½" and ¾")
- Karmex Weed controller
- Light Bulbs
- Liquid & Dust Sprayers (3 gal. to 4 gals.)
- Batteries (truck, tractor, auto) (six and eight volt)
- Fence Stays
- Tractor Funnels
- Weed Killer Service (Check with us)
- Garden Seed from Turnips to Pumpkins and all in between

MID STATE FARMERS CO-OP
"Your Complete Farm Supply Center"

Clanton, Ala.
Phone 728 & 729

Columbiana, Ala.
Phone 694-5251

Social and Personal Mention

MILDRED WHITE WALLACE, Society Editor

SALUTATION TO THE DAWN

Look to this day,
For it is the very life of life,
In its brief course lie all the
verities and realities of your
existence;
The glory of action,
The bliss of growth,
The splendor of beauty,
For yesterday is but a dream and
tomorrow is only a vision;
But today well lived makes every
yesterday a dream of
happiness,
and every tomorrow a vision
of hope.
Look well, therefore, to this day.
Sanskrit

DOTHAN CIVITAN CLUB HONORS MRS. MULLIN

By Tex Middlebrooks

Mrs. Evelyn Mullen was honored as Citizens Civitan Club's "Citizen of the Year" last night during the club's ladies' night banquet.

Mrs. Minnie T. Heard, chosen last year as the first "Citizen of the Year," presented Mrs. Mullen with a Civitan pin, and Ed Green, president, gave her a plaque of appreciation on behalf of the club.

A member of the First Methodist Church, Mrs. Mullen is active in the Alabama Association of University Women as well as all phases of civic life. She served on the board of directors of the American Red Cross and Boys Club.

She serves as a liasion between the Dothan City School System and the Dothan Association for Retarded Children. Mrs. Mullen spends much time in arranging transportation to the classes for retarded children and arranging to have these students evaluated.

"Mrs. Mullen has worked diligently to make our city a better place in which to live," Green said. "And has helped make life a little more bearable for many of her fellowmen who for various reasons were not able to help themselves.

"As you all know, the Civitan motto is "builders of good citizenship," he said, "and this woman has qualified for the highest honor that Civitan has to bestow upon a person who has done outstanding work in this regard."

Guest speaker of the evening was the Rev. Harper Shannon, pastor of Dothan's First Baptist Church.

Education, awareness, responsiveness and dedication are four things that are needed by good citizens, Mr. Shannon said.

Good citizens, he said, must be able to know a need and then be aware of the need. Then if the person responds to fulfilling the need with dedication of purpose, then he is a good citizen.

Ed Note: Mrs. Mullin is the daughter of Judge and Mrs. L. H. Ellis of Columbiana and her many friends in Columbiana join the writer in extending sincere congratulations on this merited recognition. M. W. W.

Jones-Taylor Wedding Plans Announced

MISS GAYLE JONES

Mr. and Mrs. Stephen Cornelius Jones, Jr., of Montevallo, Ala., announce the engagement of their daughter Gayle Jones to Gene Dale Taylor.

Grandparents of the bride-elect are the late Mr. and Mrs. Stephen C. Jones Sr., Jeffersonville, Georgia; and the late Mr. and Mrs. Wallace E. Strong, Bossier City, Louisiana.

Miss Jones graduated from Auburn University in June 1960, where she was a member of Phi Mu Sorority, listed in Who's Who Among Students in American Colleges and Universities, a member of Mortar Board, a Senior Senator, a Glomerata favorite, and a cheerleader. She attended Southwestern Baptist Theological Seminary in Fort Worth, Texas, and is presently employed with the Baptist Convention in Dallas, Texas.

The bridegroom-elect is the son of Mr. and Mrs. Henry William Taylor, Portales, New Mexico, and the grandson of the late Mr. and Mrs. John William Taylor, Portales, New Mexico; and the late Mr. and Mrs. Robert A. Morris, House, New Mexico.

Mr. Taylor is a graduate of Eastern New Mexico University, where he was a member of Tau Kappa Tau local social fraternity and the varsity golf team. He is a member of the Young Democrats, and is at present employed by the Atlantic Refining Company as a computer programmer.

The wedding will be solemnized in the Montevallo Baptist Church at seven o'clock p.m. on April 17th 1965.

LUCKY NAMES

Much interest centered last week in Billingsley's Beauty Shop as guests and visitors were asked to register for awards in honor of Billingsley's Open House week in the Bristow Building. The result of the drawing brought winning awards to the following: Permanent Wave — Amy Armstrong; Hot Cap Oil Shampoo, Lanice Wood; Shampoo and Set, Louise Mooney; Hair Cut, Ella Robertson. These were the "Lucky Names" drawn.

Mrs. Otha Nell Holcombe of Columbiana, has been promoted to specialty clerk-Medical with the State Farm Life Company in Birmingham.

Want some Candy or Cookies? Chances are — if you do — that members of the Girl Scout Troop in Columbiana will be glad to supply you. They have received a shipment of these "goodies" and we wholeheartedly recommend them to you.

AC DEPARTMENT HEAD HONORED

Dr. Katherine Vickery, chairman and professor of the Alabama College psychology department, was recently selected to membership in the Laureate Chapter of Kappa Delta Pi, national Education Honor Society. The announcement of membership was made at the annual Kappa Delta Pi Lecture and Luncheon held in Chicago. The number of living members named to the Laureate Chapter is limited to sixty.

Columbiana Firemen and their wives held their annual dinner enggaement in Lloyd's Restaurant in Chelsea last Thursday night. A delectable menu was enjoyed.

AEA HOLIDAYS

Shelby County schools will be closed from March 12 to March 22 in observance of AEA which convenes in Birmingham during this interval.

MARCH ANNIVERSARIES

March 4 means a birthday for Retta Argo, Richard Jack Dean, J. T. Jones, Susan Pate and a wedding anniversary observance for Mr. and Mrs. Bill Seale. March 5 Kathleen Duncan, Charlie Joiner, Mrs. Elna Minor, Scott Moody, Russell Rasco, Tommy Rowe and Fredrie Smith will be birthday honorees in their respective homes. March 6, you may say "Happy Birhtday" to Steve Brasher, Roy J. Chisolm, Sherri Lynn Jackson, Cecile Leonard, Herman R. Moore and Daron Smith. March 7 marks birthday-time for: Jo Anna Isbell, Josephine Bean, Jeannine Franklin, Frances Graf, Payne R. Matthews, Lillian Moore and Helen Roberts. "Many Returns of the Day" will be in order on March 8 for Mrs. Pinkie Jordan, "Yogi" Sheffield and "Pop" Whittle. William Horton, "Sonny" Moore and Sue Spearman will be candle-puffin' out the years on March 9. Mr. and Mrs. Ross Bob Mullins will observe the passing of a wedding anniversary on March 10—ditto for Mr. and Mrs. A. J. Austin. On this same date, Imogene Austin, Mrs. C. J. Falkner, Leon Farr, Keeida Nicholson, Violet Powell and Ailene Seale will celebrate their birthdays.

The Flower for March is Jonquil; and the Birthstone is a Bloodstone.

MAYBERRY SHERIFF ALSO ALABAMA SHERIFF

Sheriff Andy Taylor (Andy Griffith) of TV Mayberry, U.S.A. fame this week renewed his honorary membership in the Alabama Sheriff's Association. Deputy Barney (Don Knotts) is also a member in good standing.

$10.00 per year Honorary Memberships in the Alabama Sheriffs Association help support the work of Alabama Sheriffs Boys Ranch. A home for dependent, neglected boys located at Carlowville, Alabama.

JACKSONVILLE STATE DEAN'S LIST

A news release just received from Jacksonville State College reveals the fact that Mary Jane Lee of Harpersville, Janice Stillwell of Vincent, Jerry L. Rich and Jack W. Wheeler of Vincent and Frances G. Whittaker of Sterrett are on the dean's list for the first semester.

Congratulations.

CALIFORNIA MISSIONARIES

Missionaries Quinn Morgan and Sal B. Lopez, Home Mission Board Language Missionaries will speak at a Mission Rally for all Shelby County Baptists and other interested people next Saturday evening, March 6, at 7:15 in the First Baptist Church. Mr. Morgan will also be a guest speaker, Sunday in the church.

Mrs. T. W. Shrader of Birmingham is the guest of her sisters, Mrs. Ruth Pierson and Mrs. O. G. Dexter and Mr. Dexter.

Good Morning

By Milton Bird

The sun comes up grudgingly in March. Across the river in Coosa County it has to climb the hills before you see it, spreading its glow in the sky, but holding back its warmth until a guy thinks he'll freeze before it gets over the scrub pines.

"In that book you wrote," Dick Martin said, looking at Sid, "you should've said something about waiting on the sun."

A little wind, hurrying down the creek, gnawed at our ears. And icy, devilish wind that groaned in the willows and chased little waves along the water, stopping long enough to crawl down inside our clothes.

Sid sat huddled on the back seat, letting us knock the wind off him. "That's why I brought you along," he grinned. "To knock the wind off and string my fish."

Dick took a long breath and pulled his collar closer around his neck. "You remember the last time," he grunted.

"Yep, I remember. We showed 'em to the guys on the bank. My 30 and your two."

The wind made a whirl in an old oak, scattering the dead leaves in little circles, catching 'em up again and tossing 'em about.

"I remember the trip from Hatchet to the landing," Dick said. "And you fiddling with the stringers while I ran the motor. And I remember when we got there all the fish were on one stringer except the little runts."

Sid just grinned and chewed on his cigar. It stuck out his mouth about half an inch, wriggling around when he talked, that went out when we came through Clanton and wouldn't be lit again until we passed through Jemison on our way home.

"You know what Sonny said on the radio."

"Yeah, I know."

"I'll tell Skillet then. He doesn't." The cigar moved a little to let the laughter out. "Sonny said that Sid Bird and Dick Martin got home today from their trip to Mitchell. Sid caught 20 slabs and Dick got two nibbles."

We fished Hatchet, and after that Pentumotly, and Weogulfka, and a dozen slews that ran toward the hills and played out three feet up the slopes; along the steep banks and in the weed beds, catching big, black crappie that wallowed in the water, until the sun climbed over the hills and hung in a high sky, so hot a guy unfastened his collar to let the wind in. And all the time Sid and Dick fussed, jawing at each other, until the sun was gone altogether.

"You and Skillet can divide mine," Sid said, wrapping up his line.

"We don't need yours," Dick snapped.

"You'll need some big ones to go with those runts."

Afterward, on the way home, a guy thought about it. How things like laughter and fellowship and good humor got mixed up with a fishing trip if the right guys were along. Guys like Sid Bird and Dick Martin. And today he thought about it again, and remembered, and put it down for other folks to read. Since, in the early morning, word came that Dick Martin had wrapped up his line forever, that he wouldn't go with us anymore, along the steep banks and in the weed beds, with the sun's glow over the hills and a cold wind blowing. And a guy wondered, too, if he'd ever see the likes of him again . . . a big, jolly man who found laughter in life, and a wholesome good humor, that he scattered around for other folks to share.

SUNDAY SCHOOL CLINIC

A Sunday School Clinic is being held each Tuesday night during March in the First Baptist Church. Studies for teachers in every age group have been scheduled. Qualified leaders have been chosen for this important assignment.

Allen Clark of Birmingham gave an impressive talk on the Evils of Alcohol, in the First Baptist Church Sunday morning at the eleven o'clock hour of worship. Mr. Clark is a Methodist Layman well versed in this subject and he presented some startling "facts and figures."

SUTTLE FAMILY TO BE HONORED

A reception and Tea will be given at the First Baptist Church March 7 from 3 o'clock until 5 o'clock in honor of Mr. and Mrs. Frank Suttle and family who were recently recognized as one of Alabama's four "Exemplary Families."

Friends of Mrs. Ester Johnson will regret to learn that she is a patient in Shelby Memorial.

Baptist choir members—Juniors and Adults, directed by John Bush, went to Talladega Tuesday night and participated in the Festival of Music.

NOVELLA CLUB MEETS

The Novella Club met February 25 at the home of Mrs. G. C. Hardison with Mrs. Frank Johnston as co-hostess. Delicious pie and coffee was served to 20 club members and one guest, Mrs. Joyce Dement, who is Assistant Home Demonstration Agent.

The meeting was opened by the reading of the Club Collect. Miss Esther Murphy commented on the subject topic and then introduced Miss Marion Cotney, who gave an interesting and informative discussion on "Art Today."

Mrs. Jeff Hand presided over the business part of the meeting. After various reports from the different committees, the meeting was adjourned.

Club Reporter

John Brister is busily engaged this week in lining up his co-workers for 1965 Red Cross Fund Drive. Mr. Brister is County Chairman and Melville Harlin is Chairman for Publicity Department.

Mrs. Gertrude Taylor, after spending a few days in Columbiana as the guest of Mr. and Mrs. Wales Wallace Jr., and friends, has returned to her home in Birmingham having been called back due to the illness of her sister, Mrs. Clyde Cosper.

Friends were delighted to welcome Dr. and Mrs. Woodrow Elliott of Tuscaloosa, Ala., in Columbiana, Sunday, Feb. 21. They were honorees at a dinner given at Kendrick's Dairy Bar hosted by Mr. and Mrs. Luther Curlee, Mr. and Mrs. John Thompson and Mrs. E. M. Young—former neighbors and friends of the Elliotts when they resided in Columbiana. They were also cordially greeted guest in the First Baptist Church at the eleven o'clock hour of worship.

Mrs. Bessie Judd of Mountain View Apartments, we regret to learn, is a patient in Shelby Memorial.

Our Service Is Prompt, Courteous

Because we stock our shelves with thousands of the newest drugs, we are able to fill most prescriptions without a second's delay! We never sacrifice accuracy for speed, however . . . all prescriptions are carefully and painstakingly compounded by our registered pharmacists. We invite you to get acquainted with our service.

Columbiana Drug Co.
COLUMBIANA, ALABAMA

Need Money for Operating Expenses?

GET IT from your PCA!

Use a PCA loan to buy feed, seed, fertilizer... to meet other operating and family expenses. PCA loans offer advantages that come from 30 years of experience:

Low Interest Cost... rates are low and you pay only on the amount used, for the time it's used.

Convenient Terms... repayment is scheduled when you sell crops or livestock and have the money.

Personal Service... PCA is owned by the people who use it... your loan makes you a member-owner.

There are other benefits—reasons why more than a half-million people look to PCA for money to meet expenses.

Production Credit Association

PCA LOANS

ANNISTON PRODUCTION CREDIT ASSOCIATION
Columbiana — 694-3021

Dine At The DAIRY BAR DRIVE IN
COLUMBIANA, ALA.

DINE WITH US AND SEE WHY SO MANY OTHERS DO!

OPEN 6:30 A. M.

DAIRY BAR DRIVE IN
"Where Courtesy and Quality Exceed Price"

SEA FOOD
STEAKS
REGULAR DINNERS
BREAKFAST
(With Hot Biscuits)

FACTS ON HEALTH

DAVIS DRUG CO.
Columbiana, Alabama

ASCS NEWS

Advance payments this year are available to growers signing up to participate in the feed grain program, H. C. McDanal, Chairman, Agricultural Stabilization and Conservation County Committee announced today. Similar payments were available under the 1964 program.

According to the Chairman, the advance payment will represent one-half of the estimated total diversion payment to be earned under the 1965 program. The rest of the diversion payment and all of the price-support payment earned under the program will be made next fall.

The 1965 feed grain program again covers corn, barley and grain sorghum. Participants in the program may qualify for a payment for diversion of eligible cropland to approved conserving uses, and also for a price-support payment on the normal production of the 1965 feed grain acreage. They will also be eligible for price-support loans on their entire production from the feed grain acreage.

Each farm has a total feed grain base, representing the combined acreage of the three feed grains grown on the farm. A producer may divert one or more of the feed grains, and his diversion payment will be based on the per-acre rate which applies to the grain diverted. Minimum diversion under the program is 20 percent of the total feed grain base; maximum diversion is 50 percent of the base or 25 acres if this is more.

While participation in the 1965 feed grain program is voluntary, Mr. McDanal pointed out, the price-support payments and loans, as well as the diversion payments, will be available only to growers who sign up and carry out the program's provisions.

Signup for the program started February 8, 1965 and will continue through March 26.

ALABASTER LIBRARY

The Alabaster Public Library, located in the Alabaster City Hall, is open the following hours: Monday, Tuesday, Thursday and Friday, 3:00 to 5:00 p.m.; and Saturday, 9:00 to 12:00 a.m.

Hardwoods, which are abundant in many areas of the South, are becoming increasingly important as a source of raw material for the pulp and paper industry. In 1963, for example, 22 per cent of the Southern pulpwood came from hardwoods.

ATTENTION TAXPAYER

Earl Niven Bookkeeping Service

Phone 694-7878

Open Until 7:30 P.M.
For Your Convenience

INCOME TAX SERVICE

New Building Next To Dairy Queen In Columbiana

National Business Women's Week

The Montevallo Business and Professional Women's Club will observe National Business Women's Week, March 7 through 13, 1965. The highlight of the week's celebration will be a banquet on March 9, at Alabama College. Two neighboring clubs, Clanton and Centreville, have been invited to join the Montevallo Club on this occasion. The guest speaker for the banquet will be Mrs. Elizabeth Edwards, a practicing attorney from Montgomery and State Legisaltive Chairman of the Alabama Federation of Business and Professional Women's Club.

An annual event since 1928, National Business Women's Week is sponsored by the National Federation of Business and Professional Women's Clubs, Inc., and this year is referred to as a "Springtime Salute To Working Women." During the week, approximately 170,000 members, in over 3,600 clubs join together in a national tribute to business and professional women.

Baptists To Have Home Missions Rally

Shelby Baptists will gather on Saturday night, March 6, at the First Baptist Church of Columbiana for a Home Missions Rally. The time has been set for 7:15 p.m.

Two missionaries of the Home Mission Board will be present to speak at this rally. Sal B. Lopez, of Coachella, California, and Quinn Morgan, of Bakersfield, California, will be the speakers. Both of these men have had much experience as missionaries to the Spanish-speaking peoples in the United States.

Personal Mention

HIGH SCHOOL DEBATERS

High school debaters from Central Alabama taking part in the sixth annual Birmingham Invitational Forensics Tournament at Howard College this week-end are Dick Croker, Indian Springs School; Nancy Clinton, Sylacauga High; Barbara Davis, Sylacauga High; Judy Boswell, Parrish High of Selma; and Linda Hudson, Montevallo High. More than 200 prep debaters from 23 Alabama high schools are entered in the tournament sponsored by Howard's Department of Speech and Drama.

VIGNETTE CLUB MEETS

The Vignette Club held its February meeting on the 23rd at the home of Mrs. Leon Kelly with Mrs. Frank Sloan as co-hostess. Delicious refreshments were served to twenty-three club members and one guest, Mrs. Bill Parrish. The meeting was called to order by the president, Mrs. Oliver Head. The Club Collect was read and our new member, Mrs. Robert Hume was welcomed.

Mrs. Bob Bolton, program leader for the night, introduced Mrs. Bill Parrish who presented the "Moods Through Music." Mrs. Parrish demonstrated how music meant different things to different people.

During the business session the club minutes were read and approved. The treasurer's report was given by Mrs. James Curtis. Mrs. Francis Leonard announced that the books on Communism, which the Culture, Novella and Vignette Clubs purchased, were on display at the library. Mrs. Leon Kelly reported that the club turned in $358.18 on the March of Dimes Drive.

Mrs. Conrad Fowler reported for the nominating committee as follows: Pres., Mrs. Ben Skelton; Vice Pres., Mrs. Leon Kelly; Sec., Mrs. George W. Seale; Treas., Mrs. James Curtis. The officers were unanimously elected.

Mrs. J. D. Falkner discussed plans for the Tea in honor of the Suttle Family to be held Sunday afternoon, March 7, 1965, at the Baptist Church in Columbiana.

The meeting was then adjourned until March 23.

Carol Seale, Sec.

BRIDAL SHOWER HONORS JUDITH GRACE CARTER

A bridal shower honoring Judith Grace Carter was held at the home of Mrs. Karl Harrison on Saturday afternoon, February twenty-seventh from three to five o'clock. Co-hostesses were Mrs. Wales Wallace, Jr., Mrs. Ben Skelton, Mrs. Eloise Williams, Mrs. Yeager Horn and Mrs. Elvin Hill.

A color scheme of yellow and white was carried out. An arrangement of white tulips and yellow daisies centered the dining room table which was covered with a cut-work linen cloth. Other arrangements of yellow and white snapdragons were used throughout the living room and dining room. The brides book was kept by Miss Nan Hill and Miss Peg Hill. Mrs. Yeager Horn poured coffee. Assisting in serving party sandwiches, mints, nuts and iced punch were Miss Gay Clark, Miss Sallie Sue Roberts, Miss Nena Carter and Miss Cathy Carter. The guests were received by Mrs. Harrison, Mrs. Rux Carter, mother of the bride, Miss Carter, the honoree and Mrs. Mims Roberts, mother of the groom. Mrs. Luther Fowler, the bride's grandmother, was also present to greet the guests. During the afternoon over eighty guests called.

Syd Norris, of Mobile, came in the office during a brief visit in Columbiana, Monday, and renewed his subscription to the Reporter for another year. We appreciate this thoughtful courtesy. Syd formerly lived in Wilton and Montevallo before moving to Mobile.

Frank McEwen and Cindy Bathurst were first place awards winners in the Shelby County High School Civitan Junior Oratorical Contest.

Second place for boys was captured by Buster Suttle and the second girl's spot was won by Camille Turner. J. H. Upchurch, principal of SCHS made the presentations.

Regret to learn that Tom Stinson, former member of Columbiana's Town Council is a patient in St. Thomas Hospital in Nashville, Tenn.

Mr. and Mrs. George Green are building a beautiful new home on Thompson Street.

Mr. and Mrs. Eugene Baker of New Bern N.C. were week end guest of Mrs. Dixie Shealey.

The mental health program in Alabama received over $2 million from ABC profits in 1964.

Winter's Chill...

Brings Hot Used Car Values to McDOW'S

1964 CHEVROLET
4 Door Impala, V8 250 Engine, Powerglide, Power Steering, Power Brakes, Air Conditioned

1962 CHEVY II
4 Door, 6 Cylinder, Standard Shift, Radio, Heater

1960 CHEVROLET
4 Door Hard Top, V8, Standard Shift, Radio, Heater

1960 CORVAIR
4 Door Powerglide, Radio, Heater

1959 CHEVROLET
2 Door Hard Top, Powerglide, Radio Heater

1956 MERCURY
4 Door, Automatic Transmission, Radio Heater

1964 CHEVROLET
½ Ton Pickup, Fleetside, Deluxe all the way — Low Mileage

Phone 694-2061 - **McDOW MOTOR CO.** - Columbiana, Alabama

YOU ARE INVITED!

GRAND OPPENING

Thur., Fri., Sat., March 4, 5, 6 Open Until 8 P.M.

SNOW SUPPLY CO.

HIGHWAY 31 — SAGINAW, ALA. — PHONE 663-7378

HARDWARE — PAINT — ELECTRICAL & PLUMBING SUPPLY

FREE PRIZES - FREE PEPSI

"FREE BALLOONS FOR THE KIDS"

"O'Brien Paint" 90th Anniversary

O'Brian Flexico Spray All Colors
Enamel Reg .$1.19 Now **79c**

Liquid Velvet Latex Interior
Paint Reg. $6.05 Now **$3.95**

REGISTER FOR 4 GALS. OF INTERIOR PAINT TO BE GIVEN AWAY SAT. NIGHT

Power Vac
Vacuum Brush $2.74

Butane
Torch Kit $2.64

Rubber Grip
Screw Drivers 49c

All Colors
Floor Mats $1.49

50'
Steel Tape $2.80

Heavy Duty
Work Gloves $1.25

Home Brite
Light Bulbs 79c

All Colors
Bathroom Scales $3.65

TOOL ASSORTMENT
Yours For Only
Screw Drivers
Pliers, Chisels
Bits, Wrenches
And Many Others
99c

TEXACO
As Long As The Present Supply Lasts
Regular GAS Gal. **25c**

Register! Guess Exact Amount Of Money In The Big Jar And Win!

YOU DO NOT HAVE TO BE PRESENT TO WIN. DRAWING SAT. MARCH 6, 8:00 P.M.
IN CASE OF TIE, MONEY WILL BE DIVIDED

'65 CHEVROLET
These great performers are the lowest priced models at our One-Stop Shopping Center

Top to bottom: Chevy II 100, Corvair 500, Chevelle 300, Chevrolet Biscayne. All 2-door models.

Each of these beauties is the lowest priced in its line. But the ride doesn't show it. Or the interior. Or the performance.

That luxurious Biscayne is as roomy as many expensive cars, has color-keyed interiors, plush vinyls, fine fabrics, full deep-twist carpeting.

Chevelle, America's favorite intermediate-size car, has clean new styling, wide doors, roomy, tasteful interiors and Chevrolet easy-care features.

Chevy II got a lot smarter for '65—but stayed sensible! Still family-size, easy to handle, economical, and the lowest priced Chevrolet you can buy.

Or get a sporty rear-engine hardtop in a Corvair Sport Coupe or Sport Sedan for fun in the months ahead.

Chevrolet, Chevelle and Chevy II are available with the Turbo-Thrift Six for fuel economy, quick warmups, quiet idling. It's light, efficient, smooth and spirited.

Corvair's air-cooled rear-mounted Turbo-Air Six delivers the best balance and traction for this size car.

So be practical. Only *you* will know. Because it sure won't *show!*

discover the difference

CHEVROLET

Drive something really new—discover the difference at your Chevrolet dealer's

Chevrolet • Chevelle • Chevy II • Corvair • Corvette

01 1829

Authorized Chevrolet Montevallo
McDOW MOTOR COMPANY
COLUMBIANA, ALABAMA

Dealer In Columbiana
RON SHAFER CHEVROLET
MONTEVALLO, ALABAMA

LEGAL NOTICE

Notice of Pendency of Bill of Complaint in The Shelby County Law and Equity Court of Shelby County, Alabama, in Equity
Case No. 628

TO: Unknown heirs at law and next of kin or devisees of John W. Hardy, deceased; Unknown heirs at law and next of kin or devisees of Samuel M. Pickler, deceased; Unknown heirs at law and next of kin or devisees of A. L. Taylor, deceased; B. F. Killingsworth or if deceased, his heirs or devisees; and IN REM against the following real estate situated in Shelby County, Alabama, to-wit: The South 30 acres of the NE¼ of SW¼ of Section 5, Township 24 North, Range 13 East, Shelby County, Alabama;

Take notice, that Harris Milton Gordon, Ruth Luck Gordon and Clarice White Luck, on the 19th day of February, 1965, filed in the Shelby County Law and Equity Court of Shelby County, Alabama, their verified bill of complaint pursuant to the provisions of the Code of Alabama, 1940, as last amended, against you and above described lands for the purpose of establishing the title to said lands in the said Harris Milton Gordon, Ruth Luck Gordon, and Clarice White Luck, and to clear up all doubts and disputes concerning the same, and that said suit is now pending in said Court.

Complainants allege in said bill of complaint that they are the owners and are in the peaceable possession of the respondent land situated in Shelby County, Alabama, claiming to own the same in their own right; that the complainants and their predecessors in title have assessed and paid taxes on the respondent land for the past ten years or more and that no other person nor any of the respondents have assessed or paid taxes on said land during said time; and complainants aver that no suit is pending to enforce or test the validity of such claim.

Complainants further allege that they obtained title to said land from the following: Will of Harry Gordon which was probated on October 6, 1949, deed from Harris Milton Gordon, Executor of the Estate of Harry Gordon, deceased, dated April 28, 1964, recorded in Deed Book 230 page 291; deed from Ila Gordon, a widow to H. M. Gordon, dated April 28, 1964, recorded in Deed Book 230 page 485; deed from A. D. Gordon and wife, to H. M. Gordon dated April 28, 1964 and recorded in Deed Book 231 page 112; and Last Will and Testament of Paul O. Luck which was probated on April 25, 1960.

Complainants further allege that they do not know of any other persons, firms or corporations that have or claim to have any interest in or to the respondent land; and that complainants have exercised utmost diligence in attempting to ascertain the names of any other persons claiming any interest in said respondent land, but they have been unable to discover any such claims.

Complainants further allege that after most reasonable and diligent search and inquiry they were able to ascertain that John W. Hardy died before 1900 and left a wife named Minnie Campbell Hardy, who is also dead. He left one child named Pearl Hardy, who died approximately 25 years ago who did not leave a husband, but had one son who was killed in World War II; that John W. Hardy left another child named Edward Hardy who moved away and either went to Virginia, Maryland or Washington, D. C. in the 1880's or 1890's. After diligent search and inquiry the complainants were unable to ascertain any more information regarding the heirs of John W. Hardy, deceased, or were unable to determine their names, whether they are living or dead and if living what their ages and addresses are at the present time.

That complainants after most reasonable and diligent search and inquiry were unable to locate the heirs at law and next of kin or devisees of Samuel M. Pickler, deceased, and were unable to ascertain their names, whether they are living or dead and if living what their ages and addresses are at the present time.

That complainants after most reasonable and diligent search and inquiry were unable to locate the heirs at law and next of kin or devisees of A. L. Taylor, deceased, and were unable to ascertain their names, whether they are living or dead and if living what their ages and addresses are at the present time.

That complainants after most reasonable and diligent search and inquiry were unable to locate the heirs at law and next of kin or devisees of B. F. Killingsworth and were unable to ascertain their names, whether they are living or dead and if living what their ages and addresses are at the present time.

You and each of you are hereby directed to plead, answer, or demur to said verified bill of complaint before the 26 day of April, 1965, or suffer decree pro confesso to be rendered against you.

L. G. Fulton, Register
By Sara Ozley, Deputy
Ex-Officio Register of Shelby County Law and Equity Court of Shelby County, Alabama

CERTIFICATE

State of Alabama, Shelby County

I, the undersigned, L. G. Fulton, Ex-Officio Register of the Shelby County Law and Equity Court of Shelby County, do hereby certify that the above attached and foregoing is a true and correct copy of the NOTICE in the therein styled case, being Case No. 628 in the Shelby County Law and Equity Court of Shelby County, Alabama, as the same appears on file and on record in said case in said court.

Witness my hand and official seal this the 22 day of February, 1965.

L. G. Fulton, Register
By Sara Ozley, Deputy
Ex-Officio Register
2/25/65 3/4,11,18/1965

MORTGAGE
FORECLOSURE SALE

Default having been made in the payment of the indebtedness secured by that certain mortgage executed by R. M. Gowers and wife, Edna E. Gowers to Jefferson Federal Savings & Loan Association of Birmingham on the 13th day of December, 1962, said mortgage being recorded in the office of the Judge of Probate of Shelby County, Alabama, in Volume 280, Record of Mortgages, at page 506 the undersigned Jefferson Federal Savings & Loan Association of Birmingham as mortgagee, under and by virture of the power of sale contained in said mortgage, will sell at public outcry to the highest bidder for cash, in front of the main entrance of the Court House at Columbiana, Shelby County, Alabama, on the 30th day of March, 1965 during the legal hours of sale, the following described real estate, situated in Shelby County, Alabama, to-wit:

1. One acre of land situated in the Northwest corner of NE¼ of NW¼ of Section 27, Township 19, Range 2 East. Said acre of land being described as follows: Beginning at the Northwest corner of NE¼ of NW¼ of Section ,27 Township 19, Range 2 East, and run South along the forty line 70 yards; thence Easterly and perpendicular to said forty line 70 yards; thence northerly and parallel with said forty line 70 yards; thence westerly 70 yards to point of beginning.

2. One acre of land situated in the NE¼ of the NW¼ of Section 27, Township 19, Range 2 East, described as follows: Commencing at the NW corner of NE¼ of NW¼ of said Section 27, Township 19, Range 2 East, and run thence Southerly along the forty line 70 yards to the point of beginning of the land herein described; thence southerly along said forty line 70 yards; thence Easterly and perpendicular to said forty line 70 yards; thence northerly and parallel with said forty line 70 yards; thence Westerly to point of beginning, containing 1 acre, and situated in Shelby County, Alabama.

Subject to all encumbrances of record.

This sale is made for the purpose of paying the indebtedness secured by said mortgage, as well as the expenses of foreclosure.

Jefferson Federal Savings & Loan Association of Birmingham, Mortgagee
Corretti & Newsom
302 Frank Nelson Bldg.
Birmingham, Alabama
Attorneys for Mortgagee
2/25/65 3/4,11/1965

LEGAL NOTICE

Estate of Thomas Beatty Thompson, Sr., Deceased.

PROBATE COURT

Letters Testamentary of said deceased having been granted to the undersigned on the 25th day of February, 1965 by the Hon. Conrad M. Fowler, Judge of the Probate Court of Shelby County, notice is hereby given that all persons having claims against said estate are hereby required to present the same within time allowed by law or the same will be barred.

John R. Thompson
as Executor of Last Will and Testament of Thomas Beatty Thompson, Sr.
3/4,11,18/1965

ADVERTISEMENT FOR BIDS

Shelby County Emergency Operating Center, Columbiana, Alabama

Sealed bids will be received by Shelby County Board of Revenue and Control, Mr. Conrad M. Fowler, Chairman, Columbiana, Alabama, until: 2:00 P.M., C.S.T., Thursday, March 11, 1965, at the Courthouse, Columbiana, Alabama for General Construction at which time and place they will be publicly opened and read.

Plans, specifications and contract documents are open to public inspection at certain plan rooms, or may be secured from the Architect; Charles H. McCauley Associates, 1917 Fifth Avenue South, Birmingham, Alabama; upon the deposit of $25.00 for each set. The full amount of the deposit for up to two sets of documents will be returned to each General Contractor and one set to each Special Equipment Contractor who submits a bid direct to the Owners and returns all documents in good condition within ten (10) days after the opening date of bids. Others will be refunded $15.00 per set if returned within ten (10) days.

Bids must be accompanied by a certified check or bid bond in an amount not less than ten percent (10%) of the Base Bid.

A Performance Bond and a Payment Bond each in the amount of 100% will be required of the successful bidder.

No bid shall be withdrawn for a period of sixty (60) days after the scheduled closing time for the receipt of bids. Right is reserved to waive informalities, select alternates, and to reject any or all bids, in event such appears to be in the best interest of the Owner.

Attention is called to the Contractor's Alabama License Law, Act #571, 1959 Session, Chapter 4 of Title 46 of the Code of Alabama (1940) as amended.

Board of Revenue and Control
Columbiana, Alabama
Mr. Conrad M. Fowler, Chairman
2/11,18,25/65 3/4/1965

LEGAL NOTICE

Paul Byram, Complainant, Vs. Wilma Laruth Helton and Milton Woodrow Breedlove, Respondents.
State of Alabama, Shelby County
In Shelby County Law and Equity Court, Equity Division
Case No. 569

NOTICE OF SALE

By virtue of a Decree rendered by the Court in the above stated cause on the 17th day of February, 1965, in the Shelby County Law and Equity Court, In Equity, to satisfy said Decree, I will sell for division among the joint owners thereof, to the highest and best bidder for cash at public sale at or in front of the Court House of Shelby County, Alabama, in Columbiana, Alabama, between the hours of eleven o'clock a.m. and four o'clock p.m. on Saturday, the 20th day of March, 1965, the following real estate, to-wit:

All that part of the W½ of the NW¼ of NE¼ lying North of the Public Road; and all that part of the NE¼ of NW¼ lying North of asid Public Road; all of said land being situated in Section 20, Township 20 South, Range 1 West, containing approximately 30 acres.

Witness my hand, this the 18th day of February, 1965.

L. G. Fulton
Ex-Officio Register
2/25/65 3/4,11/1965

LEGAL NOTICE

Estate of George L. Scott, Deceased.

PROBATE COURT

Letters Testamentary of said deceased having been granted to the undersigned on the 23 day of February, 1965 by the Hon. Conrad M. Fowler, Judge of the Probate Court of Shelby County, notice is hereby given that all persons having claims against said estate are hereby required to present the same within time allowed by law or the same will be barred.

Albert L. Scott and Victor Scott
Co-Executors of the Last Will and Testament of George L. Scott, deceased
3/4,11,18/1965

The Phamaceutical Manufacturers Association points out that the United States and West Germany, which have strong patent laws, are leaders among the nations in discovering new drugs. Italy, a nation which does not grant or recognize patent rights, has not created a single new drug during the past decade.

Dental health habits, correctly established during childhood, will result in good dental health habits throughout life.

UNITED STATES OF AMERICA, Federal Power Commission,

Alabama Power Company, Project No. 2146. Notice of Application for Amendment of License. (February 23, 1965). Public notice is hereby given that application has been filed under the Federal Power Act (16 U.S.C. 291a-824r) by Alabama Power Company (correspondence to: Walter Bouldin, President, Alabama Power Company, 600 North 18th Street, Birmingham, Alabama) for amendment of its license for Project No. 2146, located on the Coosa River in Cherokee, Etowah, St. Clair, Calhoun, Talladega, Shelby, Coosa, Chilton, and Elmore County, Alabama, and Floyd County, Georgia. The application seeks authorization: (1) at Logan Martin Dam to construct an underwater weir upstream from the powerhouse consisting of a series of filled sheet pile cells in combination with a line of driven sheet piles with the top at elevation 445 feet, at an estimated cost of $245,000; and (2) at Lock 3 Dam to construct an underwater weir upstream from the powerhouse consisting of a rock and earth section in combination with a line of concrete anchored steel sheet piles with the top at elevation 480 feet, at an estimated cost of $92,000. According to the application, the proposed changes are necessary and desirable for the reason, among others, that the benefits from such construction by its effect on the quality of water released at the Lock 3 and Logan Martin developments will accrue to Alabama Power Company through increased industrial and other sales brought about through industrial development, and to the public through job opportunity. Protests or petitions to intervene may be filed with the Federal Power Commission, Washington, D.C., 20426, in accordance with the Rules of Practice and Procedure of the Commission (18 CFR 1.8 or 1.10). The last day upon which protests or petitions may be filed is April 15, 1965. The application is on file with the Commission for public inspection.

Joseph H. Gutride, Secretary
March 4, 1965

LEGAL NOTICE

Billy Joe Attaway, Complainant, vs. Jackie D. Attaway, Respondent
State of Alabama, Shelby County
In Shelby County Law and Equity Court, In Equity
Case No. 631

Order of Publication

It being made to appear in the above cause from the affidavit of Frank Ellis, Jr., Solicitor for Complainant, that the respondent, Jackie D. Attaway, in the above styled cause is concealing herself so that process of this Honorable Court cannot be served upon her and further in the belief of the affiant the respondent is a resident of the State of Alabama, and is over the age of 21 years;

It is now ordered that the said respondent, Jackie D. Attaway, appear in this court and answer, plead or demur to the bill of complaint in this cause before the 27th day of March, 1965, lest on her having failed to do so at the expiration of 30 days from said date, a decree pro confesso be taken against her;

And it is further ordered that the Register of this Court have this order published with as little delay as may be in Shelby County Reporter, a newspaper published at Columbiana, Alabama, in said county, once a week for four consecutive weeks; and further that within 20 days from the making of this order, he post a copy of this order at the door of the Court House of said County.

Ordered, this the 23rd day of February, 1965.

L. G. Fulton, Ex-Officio Register
By Sara Ozley,
Deputy Register
Shelby County Law and Equity Court
3/4,11,18,25/1965

LEGAL NOTICE

Estate of Marie A. Peoples, deceased.

PROBATE COURT

Letters of Administration of said deceased having been granted to the undersigned on the 12th day of February, 1965 by the Hon. Conrad M. Fowler, Judge of the Probate Court of Shelby County, notice is hereby given that all persons having claims against said estate are hereby required to present the same within time allowed by law or the same will be barred.

Bertha Lee Peoples Kennedy
As Administratrix of the Estate of Marie A. Peoples
2/18,25/65 3/4/1965

FORECLOSURE NOTICE

State of Alabama, Shelby County

Default having been made in payment of the indebtedness secured by that certain mortgage executed by William B. Davis and wife, Wilma Davis to W. C. Florey, dated December 24, 1960, and recorded in Mortgage Book 269, at page 587, in the Probate Office of Shelby County, Alabama, and such default continuing, the undersigned will sell for cash at public outcry, between the legal hours of sale, at the Shelby County Courthouse door in the City of Columbiana, Alabama, on the 20th day of March, 1965, the following described property situated in the County of Shelby, State of Alabama, to-wit:

Begin at the Southwest corner of the SE¼ of the SE¼ of Section 36, Township 18, Range 2 East, and run East 300 feet; thence run North 145 feet; thence run West 300 feet; thence run South 145 feet to the starting point, containing one acre, more or less.

Situated in Shelby County, Alabama.

Said sale will be made for the purpose of paying the indebtedness secured by said mortgage, together with interest thereon, and a reasonable attorney's fee.

W. G. Florey,
Holder of Mortgage
Wales W. Wallace Jr.
Attorney for Holder of Mortgage
2/18,25/65 3/4/1965

EXECUTOR'S
SETTLEMENT NOTICE

State of Alabama, Shelby County
In the Probate Court

In the matter of the Estate of R. E. Huston, deceased:

This day came Stinson Huston, Executor of the Last Will and Testament of said deceased, and files his account, vouchers, evidence and statement for final settlement of his said Executorship.

It is ordered that the 13th day of March, 1965, be appointed a day on which to make such settlement, at which time all persons interested can appear and contest the said settlement if they think proper.

Witness my hand, this 15th day of February, 1965.

Conrad M. Fowler
Judge of Probate
2/18,25/65 3/4/1965

LEGAL NOTICE

Estate of Rosa Harvell, deceased

PROBATE COURT

Letters Testamentary of said deceased having been granted to the undersigned on the 9 day of March, 1964 by the Hon. Conrad M. Fowler, Judge of the Probate Court of Shelby County, notice is hereby given that all persons having claims against said estate are hereby required to present the same within time allowed by law or the same will be barred.

Curtis Harvell, Executor of the Last Will and Testament of Rosa Harvell, deceased
2/18,25/65 3/4/1965

FORECLOSURE NOTICE

State of Alabama, Shelby County

Default having been made in the payment of the indebtedness secured by that certain mortgage executed by Butler Davis and wife, Bessie Davis to W. G. Florey, dated December 24, 1960, and recorded in Mortgage Book 269 at page 585, in the Probate Office of Shelby County, Alabama, and such default continuing, the undersigned will sell for cash at public outcry, between the legal hours of sale, at the Shelby County Courthouse door in the City of Columbiana, Alabama, on the 20th day of March, 1965, the following described property situated in the County of Shelby, State of Alabama, to-wit:

SE¼ of the SE¼, Section 36, Township 18, Range 2 East, in Shelby County, Alabama. Containing 40 acres, more or less. The above forty less 3 acres conveyed to Renfro Kelley, et al.

And also the following personal property:

One 641 D Ford Tractor, Serial Number 101946;

One 101-53 16" bottom Plow less coulters, Serial Number 1713; One 401-2 Cultivator, Serial Number 171230;

One set covington planters, Serial Numbers 158568 and 158553 and One F32 Fordmac Harrow, Serial Number 6982.

Said sale will be made for the purpose of paying the indebtedness secured by said mortgage, together with interest thereon, and a reasonable attorney's fee.

W. G. Florey,
Holder of Mortgage
Wales W. Wallace Jr.
Attorney for Holder of Mortgage
2/18,25/65 3/4/1965

LEGAL NOTICE

Estate of Virginia Donavan Hunt, Deceased.

PROBATE COURT

Letters Testamentary of said deceased having been granted to the undersigned on the 27 day of February, 1965 by the Hon. Conrad M. Fowler, Judge of the Probate Court of Shelby County, notice is hereby given that all persons having claims against said estate are hereby required to present the same within time allowed by law or the same will be barred.

Harry Smith Hunt, Jr.
Executor of the Last Will and Testament of Virginia Donavan Hunt, dec.
3/4,11,18/1965

LEGAL NOTICE

Estate of George Robert Vansant, Deceased.

PROBATE COURT

Letters Testamentary of said deceased having been granted to the undersigned on the 27 day of February, 1965 by the Hon. Conrad M. Fowler, Judge of the Probate Court of Shelby County, notice is hereby given that all persons having claims against said estate are hereby required to present the same within time allowed by law or the same will be barred.

Betty Ruth Vansant
as Executrix of the Last Will and Testament of George Robert Vansant, dec.
3/4,11,18/1965

LEGAL NOTICE

Estate of W. M. Shirley, Deceased

PROBATE COURT

Letters Testamentary of said deceased having been granted to the undersigned on the 26th day of February, 1965 by the Hon. Conrad M. Fowler, Judge of the Probate Court of Shelby County, notice is hereby given that all persons having claims against said estate are hereby required to present the same within time allowed by law or the same will be barred.

Ruby Mae Shirley
Executrix of the Last Will and Testament of W. M. Shirley, deceased.
3/4,11,18/1965

LEGAL NOTICE

Estate of S. L. Arledge, Deceased.

PROBATE COURT

Letters Testamentary of said deceased having been granted to the undersigned on the 23 day of February, 1965 by the Hon. Conrad M. Fowler, Judge of the Probate Court of Shelby County, notice is hereby given that all persons having claims against said estate are hereby required to present the same within time allowed by law or the same will be barred.

Violet J. Arledge
as Executrix of Last Will and Testament of S. L. Arledge, deceased
3/4,11,18/1965

A stand-by electric generator is the best solution to the problem of electric power interruption. It should be of sufficient size to provide power for essential operations. Although the initial cost is comparatively high, it is justified if large dairy herds, for example are involved.

OUR SOIL ★ OUR STRENGTH

DISTRICT SOIL CONSERVATION NEWS

By B. F. Hatchett
and G. C. Starcher

One of our district cooperators and his family have been in the "limelight" for the past few days. The John F. Suttle family are in the finals of the "Alabama's Exemplary Family" contest sponsored by the Birmingham News, The Alabama Fair Association, and the Extension Service.

The "district" is proud to claim this fine family its own.

A basic part of the Suttle's program for raising their three boys has been living on the farm. An agreement with the Soil Conservation District and a conservation farm plan have been part of this program.

On this 165 acre farm the Suttle boys have carried out many 4-H projects, and applied many of the planned conservation practices. These include planting pines and cedars, many acres of pasture, a stock waterhole, and establishment of a 16 acre coastal bermuda grass hay field.

We are glad that the district and the Soil Conservation Service have been able to assist this very exemplary family in developing their Shelby County family farm.

"Butch" Ellis' dam is within five feet of designed height. This two-to-three acre farm pond is being particularly planned for beauty, since the young Ellises plan to build a home overlooking it.

John Hines' lake site received preliminary inspection Monday, and would have been surveyed except for very heavy rain.

Charles Cordes, Calera, is having his timber marked for selective harvest, leaving the better trees properly spaced for growth.

Sales and receipts of businesses engaged in the service and transportation of travelers in Alabama amounted to $706 million in 1964, an increase of eight per cent over 1963 — a 191 per cent increase over 1948.

CALERA
CALL 668-7941
COLLECT 668-2321

FARR'S AUTO PARTS
For Your Automobile or Truck Parts, See Us.
Wholesale and Retail
If We Don't Have It —
WE WILL GET IT!
FARR'S AUTO PARTS
Formerly Farr's Service Station
COLUMBIANA, ALABAMA
Phone 694-9401

100 EXTRA

With This Coupon and Purchase Of $7.50 OR MORE Limit One Per Family

Western Super Markets — Expires March 6

Clip This Coupon And Those Below For Plus Value

WESTERN SUPER MARKETS

WHERE EVERY CUSTOMER IS IMPORTANT

IN THE NEW ALABASTER SHOPPING CENTER Alabaster, Ala.

WE RESERVE THE RIGHT TO LIMIT QUANTITIES NONE SOLD TO RETAIL DEALERS

1,000,000 FREE S&H GREEN STAMPS GIVE AWAY For 8 - Weeks 130,000 Weekly

COME IN AND REGISTER, NO PURCHASES REQUIRED, WATCH OUR WINDOW FOR WINNERS

FRESH DRESSED STEWING CHICKENS FOR STEWING, DUMPLING, SOUP Lb. 19c

FRESH STANDARD OYSTERS 79c

FRESH DRESSED PAN READY MACKEREL Lb. 39c

FRESH LEAN PORK SHOULDER 6 to 12 Lb. 29c

FRESH LEAN SLICED QUARTERED PORK LOIN Lb. 55c

ALL MEAT BOLOGNA Lb. 29c

HOME MADE STYLE PURE PORK SAUSAGE Lb. 33c

HEAVY WESTERN U.S.D.A. BEEF Round Steak Lb. 79c

HEAVY WESTERN U.S.D.A. BEEF Sirloin Steak Lb. 89c

DELICIOUS BRAND SLICED BACON 1 Lb. BAG 55c

HEAVY WESTERN U.S.D.A. BEEF T-BONE or CLUB STEAK Lb. 99c

FREH WESTERN GRADE A MEDIUM EGGS Dozen In Cartons 33c

RATH RACORN SLICED BACON Lb. Package 43c

FRESH FRUIT AND PRODUCE

FANCY YELLOW BANANAS Lb. 10c

FRESH GREEN CABBAGE Lb. 5c

WHITE COBBLER POTATOES 10 Lb. Bag 59c

100 EXTRA With This Coupon and Purchase of King Size 2 CTN. PEPSI-COLA Western Super Markets — Expires March 6

100 EXTRA With This Coupon and Purchase of King Size 2 CTN. DIET PEPSI Western Super Markets — Expires March 6

50 FREE S&H GREEN STAMPS With This Coupon and Purchase of $1.00 Size RIGHT GUARD DEODORENT Western Super Markets — Expires March 6

50 FREE S&H GREEN STAMPS With This Coupon and Purchase of $1.25 SIZE ANACIN TABLETS Western Super Markets — Expires March 6

100 FREE S&H GREEN STAMPS With This Coupon and Purchase of 5 Lb. Box Green Hdless SHRIMP $2.89 Western Super Markets — Expires March 6

50 FREE S&H GREEN STAMPS With This Coupon and Purchase of 99c 3 — 18 Oz. Bama APPLE-STRAWBERRY JELLY Western Super Markets — Expires March 6

25 FREE S&H GREEN STAMPS With This Coupon and Purchase of 1 Lb. Pkg. Lumberjack SLICED BACON Western Super Markets — Expires March 6

FREE MELMAC DINNERWARE WITH COUPON IN SPECIAL MAIL OUT BOOKLET YOU WILL RECEIVE BY MAIL. IF YOUR MAILMAN FAILS TO LEAVE THIS BOOKLET. CHECK WITH OUR STORE MANAGER. THANK YOU!

ROYAL CUP COFFEE 1 Lb. BAG 69c

BARBER'S ICE MILK ½ Gal. Crtn. 29c

JAZZ SHORTS 100 lb bag 2.99

Horse & Cattle Feed 100 Lbs. 3.49

CRISCO 3 Lb. CAN 79c

WESSON OIL 24 oz. BHL 39c

DOMINO SUGAR 5 Lb. BAG 49c

KRAFT Mayonnaise Qt. 49c

NORTHERN TISSUE 4 Rolls 33c

HEINZ VEGETABLE SOUP 4 10 oz. Can 39c

100 EXTRA With This Coupon and Purchase of 3 Lbs. Or More Western — Your Choice BEEF ROAST Western Super Markets — Expires March 6

100 EXTRA With This Coupon and Purchase of 3 Lb. Pkg. — Ground Hourly FRESH LEAN GROUND BEEF Western Super Markets — Expires March 6

50 FREE S&H GREEN STAMPS With This Coupon and Purchase of 3 Pkg. Hormel's LUNCHEON MEAT Western Super Markets — Expires March 6

25 FREE S&H GREEN STAMPS With This Coupon and Purchase of 1 Lb. Zeigler PORK SAUSAGE Western Super Markets — Expires March 6

25 FREE S&H GREEN STAMPS With This Coupon and Purchase of 1 LB. LUMBERJACK CONEYS Western Super Markets — Expires March 6

50 FREE S&H GREEN STAMPS With This Coupon and Purchase of ½ Gal. Barber Square Ctn. ICE CREAM Western Super Markets — Expires March 6

25 FREE S&H GREEN STAMPS With This Coupon and Purchase of 5 Lb. Bag FLORIDA GRAPEFRUIT Western Super Markets — Expires March 6

WANT ADS!

USE THIS COLUMN TO BUY, SWAP, SELL OR TO ADVERTISE FOR THINGS YOU NEED

Only 75c for 25 words or less and 3c per word for each word in excess of the first 25

WESTERN & COWBOY BOOTS for men, women, and children — Men's Famous Name Dress Shoes, Values to $25.00, only $6.99. Sizes 6 to 12. Dixie Cloth Barn, U.S. 31, Pelham 2/18tf

SALES AND SERVICE — John Deers Industrial and Agricultural Tractor and Equipment. Mooney Tractor Co., Wilsonville, Alabama Phone 694-5001 4/2tf

Pressure Creosoted
POSTS — POLES — LUMBER
Extra Long Life For Fences
Barns, Docks, Boat Houses.
SEAMAN TIMBER CO
Montevallo, Ala.
Phone 665-7279
7/25tf

MOBILE HOMES — $2795 and no gimmicks, 1965 10 ft. wide 2 BR with thick natural birch and modern interior, fully insulated with 1½ inch fiberglass, double sink, coppertone appliances, full colored bath, all aluminum exterior, guaranteed first class in every respect and is truly a quality mobile home lacking nothing. A big selection of other fine mobile homes at similar savings. Talladega Trailer Sales, East Battle St., Talladega, Alabama. 11/19tf

WELLS DRILLED — 28 years experience, Pumps, Filters, Terms. Call Bill Pugh, B'ham, 836-2265 tf

EXCLUSIVE FRANCHISE
Amazing new liquid plastic coating used on all types of surfaces interior or exterior. Eliminates waxing when applied on Asphalt Tile, Vinyl, Linoleum, Vinyl Asbestos, Hard Wood, and Furniture. Completely eliminates painting when applied to Wood, Metal, or Concrete surfaces. This finish is also recommended for boats and automobiles.
NO COMPETITION
As these are exclusive formulas in demand by all businesses, industry and homes. No franchise fee. Minimum investment $300. Maximum investment $7,000. Investment is secured by inventory. Factory trained personnel will help set up your business. For complete details and descriptive literature write: Chem-Plastics & Paint Corp., 1828 Locust, St. Louis 3, Mo. 1/21-4/15

FOR SALE — Columbiana. Three bedroom, 1½ bath, brick-veneer house with built-in kitchen and central air-conditioning. FHA financing available. Call J. I. Harrison 694-4071 1/21tf

WELLS DRILLED — Well drilling (pumps). Slate $2.00 and up; sandrock, lime, slightly higher Jack Hartsfield, Chelsea 474-5337 J. E. Bearden, Birmingham, 879-7883 tf

When it comes to drilling wells, well pumps, and well supplies no one beats your Fairbanks, Morse pump distributor for this area, wholesale and retail, terms to suit you. Fair Park Equip. Company, Renfroe Road, Talladega, Alabama. Phone 362-7019 day or night. 11/12tf

HELP WANTED — TERMITE SALESMAN — Orkin Exterminating Company, world's largest pest control Company, will train a Shelby County resident between the age of 25 and 40 to become a pest control and termite salesman in Shelby County. Must be honest and willing to work. Unlimited opportunities for advancement. Guaranteed Salary and/or salary-commission. Fringe benefits. Apply 830 North 18th Street, Birmingham, Ala., or call Mr. Thomas at Birmingham 251-7261 for appointment. 2/11,18,25 3/4ch

WANTED — Electrical work. Install power paks, repair stoves, hot water heaters, dryers, air conditioners. James M. Hall. Phone 694-7324, Wilsonville 2/4tf

HELP WANTED — Man or Woman wanted to supply Rawleigh products to consumers in N. Shelby Co. or Columbiana. Good time to start. No capital required. See Garvin Raines Rt. 1, Box 244, Siluria or write Rawleigh AL A 260 815 Memphis, Tenn. 1/28 2/11,25 3/4,18

GENERAL HOUSE REPAIR — Large or small. Free Estimates. R. L. HOLLIS, 694-7269, Route 1, Wilsonville, Ala. 12/60tf

FREE ESTIMATES on your kitchen or bath room cabinets. Add a room, remodel, roofing. Terms to suit you. Hand Appliance & Cabinet Service, Siluria, 663-7590 2/18,25 3/4,11,18pd

SHRUBBERY FOR SALE — Shrubbery for sale in containers ready for planting anytime of the year. Call 694-7269 or visit R. L. Hollis Nursery in the Fourmile Community. 9/13tf

ANNOUNCING — Scruggs Trading Post, Wilsonville, now open 6 days a week and furniture at discount prices. We will help you arrange low interest rate bank financed loans. We carry the Trend Carpet line, also room size foam back rugs up to 12x21 feet. 2/18,25 3/4,11,18,25ch

DON'T JUNK IT! We will repair that washing machine, refrigerator, stove, air conditioner, dryer, water heater, etc. 14 years experience. Call Hand Appliance Service Siluria, 663-7590 2/18,25 3/4,11pd

SPECIALS — Unfinished pillow cases 19c each. Mission Valley 3 yds $1.00; Domestic 5 yds. $1.00; Cotton flannels 10c per yd. Dixie Cloth Barn, U.S. 31, Pelham 2/28tf

SHELCO FEED & SEED CO. — Cash and Carry, South Shelby St., Montevallo, Ala., 665-7684. Heavy Grain Horse and Cattle feed $3.85 per 100 lbs. Perinna Range Blocks 36% 33 1/3 lbs only $1.65. Peavy 3½ ft. Logging equip. $7.16. wire rope 6x37x⅜" 27c per foot. 6x37 x½" 27c per foot. See us for your feed and seed and other farm needs. 2/18,25 3/4

FOR RENT — 2 bed rooms, combination kitchen and den with private bath, apt. Mrs. Chas. Blanchard. Phone 665-7193, Montevallo. 2/25 3/4pd

Lost Your Car Insurance License? S R 22 Filed. Easy payments. Oscar Harris, Helena, Ala. Phone 822-3148 2/25 thru 5/13

FOR SALE — 1948 G.M.C. Dump Truck. Good Condition $300.00. Wayne Archer, Westover, Ala. 694-7625 2/25 3/4pd

LOST — One small Beagle Hound. Black and Tan Female. Last seen on Yellow Leaf Creek near Steel Bridge north of Wilsonville. If seen contact O. D. Blankenship, P. O. Box 33, Wilsonville, 694-7186 1tch

WELLS DRILLED
The Fast Air Rotary Way
Water Guarantee
PUMPS — FILTERS
NO DOWN PAYMENT
Graves Drilling Co.
Ph. 245-4213
Sylacauga, Ala.
MRS. LEON BAKER, JR.
694-7525, Columbiana, Ala.

For COLDS take 666

INCOME TAX SERVICE
BOOKEEPING — ACCOUNTING & TAX SERVICE
MR. AND MRS. O. G. DEXTER
Phone 694-3731
P. O. Box 802
Columbiana, Ala.

Beauty for the asking
BY SUE LAYTON
Beauty Consultant
MERLE NORMAN COSMETICS STUDIO
107½ Main St., Montevallo, Ala.
Pho. 665-7345

The March wind has blown all the prices away at Bowdon's Economy Calera!! Brand new 2 pc Living Room Suite $29.95 this week!!! This suite includes sofa bed and chair. Reg. $169.95 4 pc. Walnut Bedroom suites only $89.95. Reg. $190.00 Grained Vinelle Living Room Suites now this week only $128.95. 1965 Curtis Mathes Portable Televisions with 19" screen UHF and VHF tuners and a 12 months guarantee on all parts and tubes for only $119.95. Save as never before now at Bowdon's Economy in Calera.

FOR RENT — 4 room apt. unfurnished. Private entrance, private bath. Reasonable. 665-7163 1tch

FOR SALE — Dinette Suite, Chrome, 6 chairs. Excellent Condition. $40.00. 694-7077. C. W. Buchanan, Kingdom Community. 1tpd

FOR SALE — One white face cow One White face heifer. Both for $205.00. Estelle Hand, Columbiana Rt. 2, Ala. Phone 694-7628 1tpd

FOR SALE — 13 acres land with 4 room house, 400 foot frontage on paved Saginaw Cut-Off, 2 miles below Siluria. Phone 663-3764, Charles Wilbourn 3/4,11pd

HELP WANTED — Male or Female. F. D. Compton & Company. Represent Compton's Pictured Encyclopedia in your community. Work either part or full time. Ideal for housewives, teachers, seasonal workers, etc. No experience necessary as you can learn this interesting work right in your own home. No investment now or ever. Compton's Pictured Encyclopedia is highly recommended, and backed up with extensive local and national advertising. Easy to sell with exceptionally low terms. For Full information write Division Manager, F. E. Compton & Company, P. O. Box 4403, Birmingham, Alabama 3/4,11ch

SEWING MACHINE — Singer with Zig Zager, in cabinet like new, Full size head, one year Free Service Guaranteed, Take over balance of $41.10 or pay $6.50 per month. For Free demonstration at Home, Write "Credit Manager", Box 947, Shelby County Reporter; Columbiana, Alabama. 3/4,11ch

FOR SALE — Gas Furnace, 190 B.T.U. Price $50.00. Howard Hall, Shelby Springs, Ala. 1tch

FOR "a job well done feeling" clean carpets with Blue Lustre. Rent electric shampooer $1. Rogan Furniture Co., Montevallo, Ala.

SINGER PORTABLE — Sewing Machine. Three only to sell for $14.50. For Free Home Demonstration, Write "Credit Manager", Box 947, Shelby County Reporter, Columbiana, Alabama. 3/18,25c

FOR SALE — 1956 Pontiac Hard Top Catalina, Hydramatic trans., $225.00. E. E. Martin, Phone 694-6037. Call after 8 p.m. or see at Shelby Cafe. 1tpd

FOR SALE — Jersey Heifer (Fresh) $135.00. 10 months old White Face Bull $175.00. Could have been registered. Will trade for corn. Bill Brewster, Route 1, Siluria, Ala. 1tpd

FOR SALE — Alabaster, 3 bedroom, brick veneer, 1½ baths, large lot, paved street, all utilities. This house like new. Pay owner's equity and take up payments. By appointment only.
Calera, 3 bedroom, brick veneer in Allendale Sub-division, large lot. A very good buy, owner transferred. Low FHA financing.
Pelham, 3 bedroom home on 3 acre lot, approximately 1,792 feet of floor space. Forced air heat. This is a very nice home.
Also, 3 bedroom home FOR RENT in Alabaster. Air conditioned and in very good neighborhood. Call Bob Broadhead, B & S Insurance and Realty, Montevallo, Alabama, 665-7571 or 663-7213. 1tch

WANTED: HARDWOOD LOGS. Contact Columbiana Pallet Company. Phone 694-4931 or 694-6249. 3/4,11,18ch

FOR SALE — Pinto Stallion, Nice Animal, Black and White, Good markings, Rt. One, Maylene, Ala. Tony Vickery 1tpd

FOR SALE — 6 Room House with bath, double fireplace, in Calera, 3 lots, on highway 31, 5 blocks from center of town. Price $5,000. Terms if desired. Call Calera 668-2685 3/4,11pd

Shop At Home

WANTED - FARMS

WE HAVE BUYERS FOR FARMS AND ACREAGE IN SHELBY CO.

Think It Over Good

'cause it's almost gone when you

LIST WITH

Kathryn Purdy
Purdy Real Estate Co.

Across From Courthouse
Columbiana

Columbiana 694-6116 — Birmingham 822-5052

OUR FOOD BARGAINS are GREATER

FOOD Center — INDIVIDUALLY OWNED AND MANAGED BY THE OWNER

GREEN'S FOOD CENTER
In Columbiana, Alabama

Price Good Thur., Fri., Sat., March 4 - 5 - 6

GROUND BEEF Lb. **39c**

BOSTON BUTTS Lb. 35c
FOOD CENTER BACON Lb. 49c
SIRLOIN STEAK Lb. 89c
FRESH MACKEREL Lb. 39c

FROST MORN WIENERS Lb. 49c
STANDARD OYSTERS pt 89c
DRESSED BLACK BASS Lb. 49c
US Gov. Inspected Meats

Country Cuz'n **FRYERS** Lb. **25c**

Coca-Colas Tab
Buy One Get One
FREE

Midwest
ICE MILK
3 ½ Gallons **79c**

PURE LARD 4 4 Lb. Carton (WITH $5 ORDER) **49c**

RED DIAMOND INSTANT COFFEE 12 oz. Jar $1.59

BALLARD FLOUR 5 Lb. Bag 59c

CLOROX King Size **69c**

DEL MONTE FIESTA SALE

SALMON Tall Can **49c**

PINEAPPLE GRAPEFRUIT JUICE 3 46 ozs. $1.00
PINEAPPLE ORANGE JUICE 46 ozs. 39c
PEACHES 2 303 Cans 39c

SLICED PINEAPPLE 3 No. 2 Cans $1.00
WHOLE KERNAL GOLDEN CORN 3 303 Can 49c

CATSUP 2 14 oz. Bottles **35c**

Food Center **EGGS** (Large) Dozen **39c**

100 Stamps
With Coupon and Purchase Of $7.50 Or More Food Order
Expires Sat., March 6

100 Stamps
With Coupon and Purchase Of 3 Lb. Swift's Premium Canned Ham
Expires Sat., March 6

100 Stamps
With Coupon and Purchase Of 14 Oz. Lustre Cream Hair Spray
Expires Sat., March 6

50 Stamps
With Coupon and Purchase Of Crest Toothpaste 89c
Expires Sat., March 6

50 Stamps
With Coupon and Purchase Of Head & Shoulders med. sz. jar .89 Shampoo
Expires Sat., March 6

50 Stamps
With Coupon and Purchase Of Two 1 Lb. Pkgs. Zeigler's Bacon
Expires Sat., March 6

50 Stamps
With Coupon and Purchase Of 23 Oz. Johnson's kleer wood Floor Wax
Expires Sat., March 6

50 Stamps
With Coupon and Purchase Of 3 Pkgs. Lumberjack Cold Cuts
Expires Sat., March 6

50 Stamps
With Coupon and Purchase Of 69c Liquid Trend
Expires Sat., March 6

50 Stamps
With Coupon and Purchase Of Twin Pak Today's Choice Potato Chips
Expires Sat., March 6

Department Archives and History

Shelby County Reporter

Shelby County Democrat 1948 — Shelby County Times-Herald 1959

122nd Year, Number 19 | Columbiana, Alabama | Thursday, March 11, 1965 | Single Copy 10 Cents | Established in Talladega 1843

Pen Point Paragraphs

Mildred White Wallace

A Salute To The Boy Scouts

It is a privilege this week for the Shelby County Reporter and its personnel to salute the Boy Scout movement now in progress in Shelby County — especially do we tip our hats to leaders James Foshee and Wayne Rasco for reorganizing Troop No. 60 and planning a far-reaching program which the writer has had the chance to read—It is designed to stimulate enthusiasm and interest in the coming events scheduled for the promotion of the future welfare of the boys who comprise this group of young Americans. We suggest that every parent interested in this movement offer their whole-hearted assistance to these splendid young leaders who are devoting much of their time and talent into the worthwhile development of boys entrusted to them.

For further plans and information regarding this Boy Scout movement, contact Wayne Rasco, one of our valuable co-workers here in the Reporter Office.

Non Jury Term

A non-jury-term of the Shelby County Circuit Court, has been set for Wednesday, March 17. There are 19 Non-Jury Civil Cases on the docket set for trial; and 30 Non-Jury Criminal cases. Judge A. L. Hardegree will preside.

Politics At SCHS

A heated race is being staged at Shelby County High School this week as students, next Friday, will express their choice for President of Student Council, Vice-President, Secretary, and Treasurer. The kick-off campaign began March 8 and the election will be determined March 12.

Candidates for Student Council include: For President, Bobby Thornburg, Peg Hill; Vice-President, Jimmy Mullins, Rick Smith; Secretary, Jane Joiner, Dell Edmondson; Treasurer, Wayne Butler.

Airman Jim McDow Jr. Assigned To Turkey

Airman Third Class James T. McDow Jr., son of Sen. and Mrs. James T. McDow of Columbiana, has graduated from the Technical Training Course for U. S. Air Force medical records specialists at Gunter AFB. Airman McDow was trained to maintain medical and veterinary reports and has been assigned to a U.S. Air Force support unit at Ankara Air Station, Turkey.

The young airman is a graduate of SCHS and also attended the University of Alabama.

New Fire Truck

The Town of Wilsonville now has a modern new Fire Truck. A wise investment for any community.

Shelby High Students Set Up A "Joyce Howard" Fund

Students at Shelby High have received word that one of their favorite students has been hospitalized for an indefinite period of time. Immediately they went into action to do something for this fellow student. Faculty members met in order to advise the students, and a "Joyce Howard Fund" was set up to help defray some of the expenses that will be incurred.

The Student Council is spearheading the drive and would be glad to receive donations from any individuals or clubs outside the school. Contact the high school if you would like to help.

AC Alumni Luncheon To Be Held March 18

Nationally prominent figures in education, government and religion will be special guests at the annual AEA-Alabama College Alumni luncheon to be held Thursday, Mar. 18, in conjunction with the 1965 AEA convention in Birmingham.

Scheduled for 12:30 p.m. in the Dinkler Room of Birmingham's Tutwiler Hotel, the luncheon program will honor Mrs. Annie Mae Turner of Union Springs, retiring president of the Alabama Education Association and recipient of this year's "Alumnus of the Year" award from Alabama College.

Special guests will include Gov. George Wallace, NEA President Dr. Lois V. Edinger, Birmingham Mayor Albert Boutwell, and Bishop Kenneth Goodson, Birmingham presiding bishop over Methodist Churches in Alabama and west Florida.

Other head table guests will be O. B. Carter, AEA president-elect and superintendent of schools in Eufaula; Wales W. Wallace, chairman of AC's Board of Trustees from Columbiana; and visiting state legislators and AEA officials.

Presiding at the luncheon program will be Dr. D. P. Culp, President of the liberal arts college at Montevallo.

Mrs. Kermit Mathison, director of alumni affairs at AC, said arrangements have been made for some 400 alumni and guests at the luncheon, noting that early reservations indicate sellout for the annual event.

She said advance reservations can be made through the college's Alumni Association office, and that any remaining tickets would be available at Alabama College's AEA headquarters in the Tutwiler Hotel on Mar. 18.

Mrs. Annie Mae Turner

Deadline Nears For Scholarship

Eligible high school students are being reminded this week that only about one month remains for application for the Federal Land Bank Agricultural Scholarship to Auburn Unviersity, according to A. S. Miree, Manager, Federal Land Bank Association of Birmingham.

"The scholarship," is for $300 per year for four years, provided the boy maintains a position in the upper one-third of his class. It is available to boys who are high school seniors and members of either the 4-H Club or Future Farmers of America.

The application for this award must reach the scholarship committee of Auburn University by April 1.

"With successful farmers relying more and more on technology," adds A. S. Miree, "there are almost unlimited careers available to agriculture graduates. Through our scholarship assistance program we hope to encourage the advanced study of agriculture by qualified boys."

Lackey Named To State C of C Position

Harry B. Lackey will become Vice-President and Director of Industrial Relations for the Alabama State Chamber of Commerce April 1, according to an announcement by Julian F. McGowin, president.

Presently Assistant Vice-President of Southern Bell Telephone Co., Lackey will take early retirement in order to take up his new work. He has served as a member of the State Chamber Board of Directors and is thoroughly familiar with the oragnization, McGowin added.

Alabama's increasing industrial development is the prime reason the State Chamber is starting an active division of industrial relations, and Lackey's broad experience will be particularly valuable in this field.

A native Alabamian, Lackey attended the University of Alabama and was graduated from the Georgia Institute of Technology in Atlanta, Ga. He began his career with the telephone company in 1927 and assignments have been in Georgia, Florida and Louisiana, in addition to Alabama. He has been active in civic and governmental affairs in each state.

Since his return to Alabama, Lackey has been closely associated with legislative affairs in Alabama and in Washington. He has served as a member of the State Chamber's Legislative Committee and is currently a member of the State Safety Coordinating Committee. Lackey will be chairman of the second annual Governor's Traffic Conference in Montgomery in April. Governor Wallace has also named Lackey to the Resources Management Committee which will provide guidance and assistance to the Civil Defense Department in case of a nuclear attack.

Lackey is a member of the Kiwanis Club, the Downtown Club and the Mountain Brook Club, all in Birmingham.

HELP BOOST SHELBY COUNTY

MARCH 22-28 AT THOMPSON HIGH SCHOOL AUDITORIUM—

County-Wide Revival Planned

The Northwest Shelby County Ministerial Association has planned a county-wide interdenominational revival for the week of March 22-28 at the Thompson High School Auditorium, Siluria, Alabama. This revival is being planned to appeal to all Protestant churches in Shelby County. Churches of many denominations from across Shelby County are joining hands to make this the greatest revival effort ever staged in Shelby County. More than fifteen churches will be represented in the more than 100 voice choir at each service. Soloists from across the county will render specials each evening.

The Reverend Buell W. Dalton, Pastor of the East Columbus Methodist Church, Columbus, Indiana will be the guest evangelist. The Reverend Mr. Dalton is considered to be one of America's greatest preachers. He is a graduate of Evansville College, Evansville, Indiana, and of Vanderbilt University Divinity School, Nashville, Tennessee. He has done extensive work in the field of mental health and has served internships in both state and private mental hospitals. He holds a certificate from the International Graphoanalysis Society as a Certified Handwriting Analyist. Rev. Buell Dalton serves a church of 900 members with an average attendance of 750 at the morning worship service.

Services are being planned to appeal to all age groups. Services each evening will begin at 7:30 p.m. On Wednesday morning a special Business Man's Breakfast will be enjoyed at 6:30 a.m. at the Siluria Hotel Dining Room. Tickets for this breakfast may be obtained from any of the pastors in the Ministerial Association. On Wednesday evening at 6:00 p.m. a special service for high school students will be held at the Central Methodist Church in Siluria. This service will be in the form of a Hamburger Supper with tickets on sale by the Ministerial Association at $.50 each. At this supper a member of the University of Alabama Football team will give his witness for Christ. A limited number of tickets is available for this supper. On Thursday morning at 10:00 a.m. a special service for ladies has been planned at the Siluria Baptist Church. All ladies are invited to attend. Friday night of the revival has been designated as family night. Saturday night is designated as a Youth Rally. The final service will be on Sunday night, March 28, at 7:30 which will be a massive victory rally.

Every church in Shelby County is asked to participate in this joint evangelistic effort. Choir members interested in singing in the choir are asked to be at a rehearsal on Sunday afternoon, March 21, at 2:30 p.m. at the Thompson High School Auditorium. Every concerned christian is asked to attend, invite others, and pray daily for these services. God's time is now!

J. Paul Rowe
Publicity Director

Phone Customers Pay Excise Taxes

Southern Bell customers in Alabama paid an average of approximately $17 for federal excise taxes on telephone service during 1964.

That's the figure released today by J. L. Switzer, Southern Bell's manager here.

"The total excise tax bill for Southern Bell customers in the state for 1964 was about $11.5 million, which averages about $17 per customer," he said.

Switzer said that the 10 per cent federal excise tax is levied on local and long distance telephone service. He said that telephone service is the only utility now subject to the federal tax.

"To select one utility for taxation is unfair and discriminatory and unjustly penalizes the users of that utility, especially since telephone service has become a necessity," said Switzer.

He explained that the excise tax is a tax on telephone customers, not on telephone companies. The telephone company merely acts as a collector of the tax and passes it on to the government.

"The repeal of the tax will mean an immediate reduction in the cost to customers for telephone service," Switzer said.

He said a federal excise tax on telephone service was first imposed in World War I. It was repealed in 1924, but imposed again during the Depression and World War II.

"The tax was supposed to be a temporary measure, but it is still in effect," said Switzer.

Switzer said that opposition to the excise tax on telephone service has been sustained and vigorous, and Congress in many sessions has considered abolishing the tax.

Switzer said that President Johnson, the Secretary of Treasury and other Administrative spokesmen have said that the entire excise tax structure will be studied closely during the 89th Congress, with an eye toward repeal or reduction of some of them.

"Taxes are never popular, but this one on telephone service has proved to be particularly objectionable to Americans in all walks of life," Switzer said.

Cowans To Tour Europe

Robert and Joan Yarbrough Cowan

The duo-pianist team of Yarbrough and Cowan, hailed by music critics from the Midwest to the Eastern Seaboard as one of today's most brilliant and exciting teams on the musical circuit, is scheduled to appear in concert on the stage of Alabama College's Palmer Auditorium on Monday evening, March 15.

Robert and Joan Yarbrough Cowan, performing in AC's fifth program of the 1964-65 Concert Series, will be playing before a home audience since both are faculty members of the liberal arts college's music faculty.

In addition to their teaching roles at AC, the young husband-wife team has appeared in numerous concrets throughout the East, Midwest and South this season. Their performances have drawn highest critical acclaim in Iowa, Texas, Oklahoma and Alabama.

In Oklahoma City, Cowan and Yarbrough appeared with the Oklahoma City Symphony under direction of Guy Fraser Harrison, presenting the American premiere of contemporary Danish composer Niels Viggo Benton's "Symphonic Fantasy for Two Pianos and Orchestra."

Their Oklahoma City performance was rebroadcast nationwide by the Mutual Broadcasting Company and overseas by the Armed Forces Radio Network.

Following their Mar. 15 engagement they are scheduled to depart on a concert tour through major European cities including Copenhagen, Salzburg, Zurich and London.

Their Montevallo concert will feature compositions by Mozart, Chopin, Britten, Ravel and Brahms. Part One will include Mozart's Adagio and Fugue in C Minor; Rondo in C Major, Op. 73, by Chopin; and Introduction and Rondo alla Burlesca, Op. 23, No. 4, by Britten.

Following intermission they will present Ravel's famed "Mother Goose Suite" based on best loved children's stories, and Brahms' Variations on a Theme by Joseph Haydn, Op. 56b.

Concert time for the Monday program is 8:15 p.m. Tickets may be obtained in advance through the Alabama College business office, or at the Palmer Hall ticket office on the night of performance.

Jones Named Red Cross Co-Chairman

John E. Jones will serve as co-chairman for the 1965 Shelby County Red Cross Fund Drive, John Brister, fund chairman has announced.

Brister named the following co-workers for their respective areas: Mrs. Lewis Walker, Columbiana; Mrs. Jean Bird, Mrs. Roy Downs, Mrs. Sara Comer, Calera; Mrs. Dexter Walker, Helena, Alabaster, Siluria, Pelham; and Mrs. R. T. McGraw, Vincent-Harpersville.

Girl Scout - Week - March 7-13

S.C.H.S. Team Wins Honors

(Left to right) — Coach Lamar Cost, Jerry Carter, Larry Brasher, Tommy Huey Burnett, Randy Fowler, Johnny Rowe, Jimmy Brasher, Mike Hill, Jerry Farris, Kenneth Wilder, Conrad Fowler, Shaw. Not shown: Terry Falkner

Coach Lamar Cost's Shelby County High School basketball team set a new record of performance in this sport at Shelby High in the season just ended. The team won 29 and lost 4 for the season. Shelby High scored a total of 2,022 points with an average of 61 points per game, while holding their opponents to a total of 1,542 or an average of 46 points per game.

The Wildcats were the winners of the B. B. Comer Invitation Classic, Mid-State Conference Tournament, Shelby County Tournament, Area and Region Three Tournament, and won third place at the State Class 3-A Tournament at the University of Alabama. In the State Tournament Shelby High was defeated by the Champs from Fayette in the semi-finals. The Wildcats defeated Rogersville of Lauderdale County by a score of 56-50 to win a berth in the semi-finals. They won the consolation game on Saturday night by defeating a strong team from Boaz High by a score of 54 to 50. Senior Conrad Fowler and Junior Larry Brasher were selected for the 3-A All Tournament Team.

Graduating seniors from the Shelby High team include Fowler, Jerry Carter, Huey Burnett, and Tommy Rowe.

March Is Red Cross Month

Income Tax Returns Must Be Signed

Your Federal income tax return is not complete until you have signed it, reminded District Director, A. J. O'Donnell, Jr., of the Internal Revenue Service today. Many Federal tax returns are still being received unsigned, he said.

He added, "While we assume that failure to sign is just an oversight, we cannot process such returns and must set them aside for special handling." This is especially disadvantageous to the taxpayer who expects a refund, because an unsigned return automatically delays any refund, whether check or savings bond.

Mr. O'Donnell urged taxpayers to double-check their returns for signatures before mailing. One signature is required for a single person; two for a married couple filing jointly. The signature should be written in the same way that the name is printed at the top of the return. Or, as he put it, "Print at the top, sign at the bottom."

CALERA HAPPENINGS

668-2102 MRS. LEX OZLEY 668-2166

50th Wedding Anniversary

The lovely home of Mr. and Mrs. Franklin Lucas was the scene of a reception given for Mr. and Mrs. T. L. Lucas of Montevallo on their fiftieth wedding anniversary Sunday, February 21, 1965 between the hours of 2:00 and 4:00.

Guest were greeted at the door by Mrs. Franklin Lucas wearing a corsage of white carnations. Present with the bridal couple of fifty years were their children, Mrs. Hoyt Scott of Bessemer, Mrs. Aaron Nabors of Underwood, Junior Lucas of Alabaster, Mrs. Rush Curry of Montevallo, Mrs. Nannie Amos, Mathis Lucas, Franklin Lucas and Mrs. Olen Hamrick of Montevallo, and Mrs. Audis Crumpton of Alabaster.

Mrs. Lucas wore a pink lace dress adorned with a white orchid at the shoulder. Mr. Lucas wore a blue suit with a white boutonnaire. The daughters and granddaughters were wearing corsages of yellow carnations with gold ribbon.

The home was decorated with arrangements of gold roses and potted plants. The living room was accented with a large decorated wedding bell and a center piece of yellow carnations. The granddaughters displayed the gifts in the bedroom.

A white linen cloth covered the table holding the guest book. An arrangement of gold roses centered the table with burning gold tapers on each side. A granddaughter, Mrs. Jimmy Busby of Montevallo presided over the book.

The tea table in the dining room was exquisite with a white cut work cloth over yellow. An arrangement of gold roses and fern and a lovely four tiered anniversary cake topped with gold and white wedding bells centered the table. Silver holders held burning gold tapers on either side of the centerpiece.

The daughters in law, wearing white corsages, dispensed hospitality in the dining room. Presiding at the punch bowl was Mrs. Mathis Lucas, Mrs. Junior Lucas served the cake and a granddaughter, Mrs. Allen Nabors presided at the coffee service.

Approximately 100 friends of the couple registered throughout the afternoon.

Out of town guests were: Mr. and Mrs. Junior Nix, Mr. and Mrs. James Scott, Mrs. Lillie Shelley of Birmingham, Mrs. Harlice Coshatt of Calera, Mr. and Mrs. Willie Smith, Mr. and Mrs. Donald Bunn of Alabaster, Robert Hall Jr. of Jemison, and Misses Judy Bryan and Beverly Smith of Georgia.

MR. AND MRS. T. L. LUCAS

Mr. and Mrs. Roy Faucett announce the arrival of an 8 lb., son, born Wednesday, March 3rd at Shelby Memorial Hospital. He has been named Tony Randal.

Our sympathy to the family of Fred P. Sandlin in his death over the week end, and to the family of Frank Mayhew and Gordon W. Going in their deaths last week.

Mr. and Mrs. Sidney Wooten were Sunday guest odf Mr. and Mrs. J. W. Muir and Sgt. and Mrs. Wiley W. Horton, in Sylacauga.

Mr. and Mrs. Billy Lucas of New Orleans were week end guest of their parents, Mr. and Mrs. Curtis Lucas.

Susan, Toni, and Dru Minor of Columbiana were my guest Sunday afternoon.

Glad to have Betty Jane Roy back home from Children's Hospital in Birmingham, and doing better.

Mr. and Mrs. J. W. Greig of Hammondsport, N. Y., are the guest of their daughter and family, the Carl Pierce.

Frank Smith, brother of Willie Smith and Mrs. Charlton Martin, is reported improving in Lloyd Nolen Hospital in Birmingham, after suffering injuries in an automobile accident Saturday night.

Ronnie Milstead and Buddy Maynard are patients at Shelby Memorial Hospital.

SHELBY COUNTY REPORTER

Printed and Published Weekly in Columbiana, Alabama
Subscription 1 Year In Shelby County $3.12; Outside County $3.64; Out of State $4.16 — Prices Include 4% State Sales Tax.

O. G. DEXTER, Editor
MILDRED WHITE WALLACE, Associate Editor
Entered at the Columbiana Alabama Post Office as second class mail under Act of Congress of March 8, 1879.

Bird's
BUILDING MATERIALS
CALERA
CALL 668-7941
COLLECT 668-2321

Wilsonville News

By Bettie Barnes

Dr. Lee Gallman was the guest of Mr. and Mrs. J. W. Barnes Sunday.

The Wilsonville PTA will have its monthly meetnig Thursday evening at the school.

The family of R. J. Niven asked that this article from a Joliet, Ill. newspaper be printed for his friends of Wilsonville to read.

"R. J. Niven, 50, of 305N, Rayna Ave., who long had been associated with the Imperial Cleaner, collapsed and died suddenly, Friday, February 26, 1965.

He was stricken at his home and rushed to St. Joseph Hospital by members of the family. He died two hours later, the victim of an apparent heart attack.

Born in Wilsonville, Ala., he came to the Joliet area 20 years ago. For about five years he worked at the American Cyanamid. For the past 15 years he was affiliated with the Imperial Cleaners.

His widow, the former Mary Pelias, is active in Red Cross work and has been serving as a driver in the motor service.

Besides his widow, he is survived by a son, Clayton; his mo- grandchildren; four sisters, Mrs. George (Nell) Vanzant and Miss Lilly Mae, both of Wilsonville, Mrs. Anthony (Ann) Raia of Birmingham; Mrs. Merl (Dorothy) Beall of College Park and Joseph of El Paso, Tex.

He was preceded in death by his father, Brendley, and a brother, Lee.

The body was moved to the Cayne Funeral Home where visitation will be this evening from 7 to 10 p.m.

On Sunday the body is to be sent to Wilsonville for funeral services and burial Tuesday.

The family said contributions to the Heart Fund would be appreciated."

This is a reprint from a Joliet, Ill. newspaper February 27th.

Howard Hill is visiting with friends and relatives while he is back in Alabama to perform at the Boat Show in Birmingham.

Mr. and Mrs. Gary Crumpton are the proud parents of a little boy born March 4th. They named him Kevin O'Neal.

Mrs. Don Roberson is in South Highland Infirmary undergoing a series of tests.

A note to the readers of this column from the secretary of the Calera Garden Club says, "If some day when the primroses bloom by the wayside, and you are in the mood for an outing, drive by Salem Cemetery and see the memorial that Mrs. Willie Crawford has had erected in memory of her late husband. I think you will find that it adds beauty and fitness to the gate entrance." She also adds that the club continues its projects of planting dogwood trees throughout the cemetery grounds.

Dan Loftin would like to thank all the people that helped in any way on his campaign for Vice President of the Beta Club, at the Beta Club Convention in Birmingham over the week end. Special gratitude to Kenneth Roberson, his campaign chairman and Martha Bird, his assistant campaign chairman. Dan didn't win, but he gave them some mighty good competition.

CARD OF THANKS

We gratefully acknowledge and appreciate the many thoughtful expressions of sympathy shown us during our recent bereavement in the loss of our loved one, Nathan Brasher.

We esteem highly the kind words, visits, floral offerings, and many gifts of food.

To Rev. Oscar Hall and Rev. Elvin Liveoak we are especially grateful for the consoling words and services. We shall be forever grateful to each of you.

Wife, Son, Brothers and Sister of Nathan Brasher

CARD OF THANKS

We would like to thank our friends, neighbors, and relatives for the many kindnesses shown us during the illness and death of our loved one, Glenn Alexander.

The Alexander Family

IN MEMORIAM

In loving memory of Mrs. Riley (Bee) Cofer on her 61st birthday, March 7, 1965.

"There comes a time for all of us
When we must say good-bye
But faith and hope and love and trust
Can never, never die;
Although the curtain falls at last
Is that a cause to grieve?
The future's fairer than the past
If only we believe
And trust in God's eternal care . . .
So when the Master calls
Let's say that life is still more fair
Although the curtain falls."

Signed:
Riley Cofer and Everett

CARD OF THANKS

I want to thank our many friends and neighbors and loved ones for flowers, food and kind expressions of sympathy in the loss of our mother, Mrs. Joanna Roper; also Rev. Brown of Chelsea, Rev. Wright of Pelham.

Mrs. L. H. Bradley

LAKEVIEW SKATING RINK
UNDER NEW MANAGEMENT
Open every night during AEA Week
6:30 P.M.
180 Pair of Boot Skates for Rent
Welcome Church and School Private Parties
For further information or reservation
Call: RENOL WALTON
Harpersville, Ala. Phone 884-2451

SUNDAY DINNER
March 14, 1965
All Entrees include: One Meat, Two Vegetables, Tossed Green Salad (Choice of Dressing), Hot Rolls, Tea or Coffee — Dessert, Chocolate Pudding
ENTREES
BAKED HAM WITH BAKED PEACH HALVES
BAKED HEN WITH DRESSING
FRIED FLOUNDER WITH TARTAR SAUCE
VEGETABLES
Green Beans — Snowflake Potatoes
Candied Coconut Yams — Baked Squash
Brussel Sprouts with Cheese Sauce — Sliced Tomatoes
$1.25
CHILDS PLATE $.85
Clara-Neal Restaurant
Calera, Alabama

1st, build a great car... '65 Plymouth

2nd, back it with a great warranty*

*Here's how Plymouth's 5-year/50,000-mile engine and drive train warranty protects you: Chrysler Corporation confidently warrants all of the following vital parts of its 1965 cars for 5 years or 50,000 miles, whichever comes first, during which time any such parts that prove defective in material and workmanship will be replaced or repaired at a Chrysler Motors Corporation Authorized Dealer's place of business without charge for such parts or labor: engine block, head and internal parts, intake manifold, water pump, transmission case and internal parts (excepting manual clutch), torque converter, drive shaft, universal joints, rear axle and differential and rear wheel bearings. Required maintenance: The following maintenance services are required under the warranty—change engine oil every 3 months or 4,000 miles, whichever comes first; replace oil filter every second oil change; clean carburetor air filter every 6 months and replace it every 2 years; and every 6 months furnish evidence of this required service to a Chrysler Motors Corporation Authorized Dealer and request him to certify receipt of such evidence and your car's mileage. Simple enough for such important protection.

3rd, wrap it up with a great deal!
SEE THE QUALITY CARS AT PLYMOUTHLAND
AUTHORIZED PLYMOUTH DEALERS CHRYSLER MOTORS CORPORATION
CALERA MOTOR CO., INC. Main Street, Calera, Alabama

Featuring Big Boy granular fertilizer—prescription-blended in our local plant to give you the exact plant foods needed for your soils and crops. You get the correct amounts of nitrogen, phosphorus, and potash—*plus sulphur and any other elements*—needed to give you higher per-acre yield and better quality.

But Big Boy fertilizer is only one of the products and services we offer. You can get any and everything you need for profitable farming.

- BIG BOY FERTILIZER
- AMMO-NITE® Prilled Ammonium Nitrate
- AMMO-NITE® Nitrogen Solutions
- ESCAMBIA Anhydrous Ammonia
- PESTICIDES—HERBICIDES

CUSTOM APPLICATIONS—PLANT-TO-FIELD SERVICE—FREE ESTIMATES

ESCAMBIA CHEMICAL CORP.
Wilsonville, Alabama

*BIG BOY AND THE 'BIG BOY' FIGURE ARE TRADEMARKS OF ESCAMBIA CHEMICAL CORP., FOR FERTILIZER.

STERRETT NEWS

By Mrs. Pearl Hartsfield

Mr. and Mrs. Charley White, Mr. and Mrs. Alvin Goodwin of Vincent, spent last Saturday in Lannett, Ala., visiting Mr. and Mrs. John Dunn.

Mr. and Mrs. Robert Ball and son Rob, of Cleveland, Tenn., were the week end guest of Mrs. Ball's mother and sisters, Mrs. Pearl Hartsfield and daughters.

Greg Abercrombie, Cory Moore Amuel Howard and Buddy Howard are on the sick list this week with mumps.

Gerry Abercrombie spent Friday and Saturday in Birmingham attending the Beta Club Convention.

Harold Spradley, son of Mr. and Mrs. A. J. Spradley, was home over the week end from Alabama College. Harold attended church Sunday morning at Beulah.

Our pastor at Beulah Baptist, Rev. Gwin Coffey, resigned to accept a call to pastor Mount Olive Baptist Church near Talladega.

Mrs. Ola Goodwin was the Sunday afternoon guest of Mrs. Minnie Folds.

Mrs. Jimmy Little and sons of Leeds were the Sunday guest of Mr. and Mrs. Wayne Gill.

Sonny Faye Moore, is feeling much better after several days illness.

Mr. and Mrs. Wayne Johnson of Leeds came by for a short visit with me Sunday afternoon.

Mrs. Ella Lybrond and Mrs. Ray Wyatt of Westover came by to visit fo ra while with me Sunday afternoon.

Mrs. Bertha Grimes, mother of Mrs. Guy Stracner passed away Saturday night in Pell City Hospital. We extend our symapthy to the family.

Mrs. Estelle Shoemaker and Mr. and Mrs. John Billups were Sunday afternoon guest of Mr. and Mrs. Ralph Shoemaker of Talladega.

Mr. and Mrs. Douglas Acker and family were the Sunday guest of their mother, Mrs. Acker of Birmingham.

Mrs. Margaret Parsons of Birmingham was the weekend guest of her parents, Mr. and Mrs. Grady Cox, and brother, Mr. and Mrs. Bobby Cox.

A going-away party was given in honor of Mrs. Glenda Coffey at the Marina Saturday night, sponsored by the Birthday Club. She was presented with a lovely gift. Members of the club who were present included: Charley Faye Moore, Billie Earle Brasher, Willie Gene Abercrombie, Saranel Weldon, Belvin Garrett, Sylvia Cox, Margaret Parsons, Shelby Cox, Minnie Fancher, Jean Allison, Frances Acker, Betty Billups, Geraldine McGuire, Sue Spradley, Anneite Johnson, Lois Howard, Mary McGuire.

Mrs. Estelle Shoemaker spent last week end in Anniston with her brothers and sisters.

Week end guest of Mrs. Alice Abbott were Mr. and Mrs. Grady Abbott and Mrs. Ollie Ruth Phillips, all of Birmingham, and Vivian Abbott of Anniston.

Mr. and Mrs. Tommy Garrett and family spent the week end in Huntsville visiting Mr. and Mrs. Dale Blackwood.

Mr. and Mrs. Guy Johnson's daughter Rena and son, Rex, are very sick. Also little Greg Coffey, son of Rev. and Mrs. Gwin Coffey.

CARD OF THANKS

We wish to take this means of thanking our many wonderful friends and neighbors for the many acts of kindness and love and the food, shown us during the death of our brother, L. W. Hartsfield. Especially do we want to thank the doctors and nurses of Shelby Memorial Hospital for their tireless efforts and kindness, also Elder Hand and Elder Rich for their spiritual guidance and wonderful services. May God's richest blessings be with each and every one of you.

The Hartsfield Family

REVIVAL AT SUMMERHILL

Members of the Summerhill Baptist Church and the Rev. Roland Foster, pastor, cordially invite you to attend their Spring Revival which opens March 15 and continues thru Friday evening. Services each night beginning at seven o'clock. Everyone is welcome.

(Committee)

New Hope

On the social calendar this week, two festive affairs were enjoyed at the Fellowship Hall. On Thursday evening the Womens Fellowship group had a delicious dinner as each guest brought her "food specialty." The assortment of meats included tuna casserole, pork chops, stews and weiners with beans. These along with a number of salads, vegetables, pies, cakes with tea or coffee prompted second helpings. A variety of articles were brought by the matrons which brought more than $12, and plans were completed for the bake sale on Saturday when approximately $65 also went into the treasury.

Thirty-six men were present Friday evening, bringing tempting dishes of food for their meeting. These were assorted meats, vegetables, salads, cakes and pies with coffee or tea. At the conclusion of the meal, the Pastor, Rev. Don Acton was responsible for a short talk as they completed plans for the "Lord's Acre" project for the year.

Eddie Finch has returned to Florence State College after spending several days of last week as the guest of his parents, Mr. and Mrs. Edward Finch. He was injured in an accident at the school when his knee was injured.

Mr. and Mrs. Bill Swann with their attractive little daughter, Shelia, spent last week in Birmingham as guests of relatives. Friends will be delighted to learn that his father is improving following a serious illness.

Mr. and Mrs. Niel Bailey with his mother, Mrs. Virginia Bailey, spent Sunday in Montgomery where they were guests of Mrs. Ernest Anderson and other relatives.

Mr. and Mrs. O. C. Dobbins have returned to their home in Anniston after visiting G. S. Cross and other relatives here Friday.

An epidemic of influenza has been prevalent here and among the 'victims' were: Mrs. Dudley McGuire, Mrs. J. M. Wilson, Mrs. W. R. Pedigo, Rev. and Mrs. Cecil Brown and children, Mrs. Johnny Bishop.

Mrs. Larry Dinkin with her son, James Dean have returned to their home in Birmingham after visiting Mrs. J. A. Nevin on Cahaba Valley Road.

Among other visitors here recently were Mrs. Willie Dennis of Pelham who was the guest of her sister, Mrs. Cecil Brown and family Sunday.

Despite the inclement weather, numbers of people were present at the Presbyterian Church to hear the Pastor, Rev. Don Acton bring a most inspiring message "The Challenge of Elijah" . . . at the morning service.

OBITUARY

OSCAR BERNARD GARRETT

Funeral services for Oscar Bernard Garrett, 42, of Oak Grove (near Jemison) were held Monday, March 1st from the Oak Grove Baptist Church, burial in Salem Cemetery. Rev. Victor Davis and Rev. Louis Brasher officiated.

Mr. Garrett was killed Saturday Feb. 27 when he attempted to burn the top off of an oil drum. The drum exploded, killing him instantly.

Survived by the wife, Mrs. Betty Willis Garrett; 3 daughters, Diane, Nancy, and Wanda Garrett; 1 son, Larry Garrett, all of Oak Grove; mother, Mrs. J. R. Collins, Calera; 1 brother, Winston Garett of Anniston; 1 sister, Mrs. Laura Grimes of Elba.

Pallbearers were Curtis Satterwhite, Earl Pierce, Lavoy Banksston, James Holley, William Rainey and Marvin Blackburn.

Honorary pallbearers were Clarence I. Porter, Oscar Cobb, Herbert Langston and Perry Burnette.

Flower girls were classmates at Jemison High School of Diane Garrett.

Martin Funeral Home of Clanton in charge.

MRS. ETHEL BRUMBAUGH

Funeral for Mrs. Ethel Leona Brumbaugh of Harpersville was held at 1 p.m. Wednesday at Harpersville Baptist Church.

Mrs. Brumbaugh, 78, died Sunday at her home. Burial was in Elmwood Cemetery, Birmingham, Bolton Funeral Chapel, Columbiana, directing.

Surviving are a daughter, Mrs. C. R. Baker, Harpersville; three brothers, H. L. LaRoche, Homestead, Fla., Jessie I. LaRoche, Sanford, Fla., and James E. LaRoche, Vallijo, Cal.; four grandchildren and two great-grandchildren.

FORNEY MARTIN

Funeral services were held Thursday, Feb. 25th for Mr. Forney (Dick) Martin, 74, of Calera, at the Calera Methodist Church, burial in the Bailey Cemetery. Rev. Shirley Lowery and Rev. Glenn Gring officiating. Mr. Martin died at his home Tuesday morning.

Surviving are his wife, Mrs. Amy Lester Martin; 1 sister, Mrs Lucy Gould of Lake, Miss. and a number of nieces and nephews.

Pallbearers were Carl Edwards, E. B. Nickerson, Zollie Cowart, George Holcombe, C. T. Childress and Billy Wright.

Bolton-Walton Funeral Home, Columbiana, in charge.

Read The Ads

ROBERT MONROE BEAN

Funeral services for Robert Monroe Bean, 74, of the Enon Community were held Feb. 23rd at the Enon Baptist Church, interment in the adjoining cemetery. Rev. W. E. Broome and Rev. C. L. Ishee officiated.

Mr. Bean passed away Feb. 22nd at the family residence after a long illness.

Survived by the wife, Mrs. Ennice Bean; 2 sons, Ottis Bean, Montevallo, and James O. Bean of Calera; 1 daughter, Mrs. Pauline Ellison, Nashville, Tenn.; 2 sisters, Mrs. Emma Wallace and Mrs. Mattie Reid of Montevallo; 7 grandchildren, 2 great-grandchildren.

Pallbearers were Bobby Bean, Ronald Smitherman, Jimmy Ellison, Wayne Rachel, Odelle Cleckler, and Charles Wallace.

Hoffman Brown Service Funeral Home, Montevallo, in charge.

The Department of Pensions and Security paid for hospital care of 2,119 ersons in the month of December. All but 181 were old age pensioners.

FARM LOANS

If you need money to pay your debts — buy more land — buy tractor, farm tools — Refrigerators — Stoves — To improve your buildings — to build poultry houses

SEE A. S. MIREE, MANAGER

FEDERAL LAND BANK ASSOCIATION

618 North, 22nd Street, Birmingham, Alabama OR

Wales W. Wallace Jr.'s Office, Columbiana, Alabama

Some tigers are fierce. Some tigers are ferocious. We build both.

There's the incredible GTO with its extra helping of horsepower (360), or the way it comes (335). Or there's the LeMans with a 285-hp V-8, a 250-hp V-8, or a 140-hp six. Either way they're all tigers with bucket seats, carpeting and lots of Oh-you-kid!

Quick Wide-Track Tigers Pontiac LeMans & GTO

SEE THE NEW BONNEVILLE, STAR CHIEF, GRAND PRIX, CATALINA, 2+2, LEMANS, GTO AND TEMPEST AT YOUR AUTHORIZED PONTIAC DEALER.

BOWDON MOTORS Main Street - Calera, Alabama

Telephone Talk

By J. L. SWITZER

Your Telephone Manager

IT'S A SMALL WORLD, AND GETTING SMALLER! The time's coming when you'll be able to dial your own Long Distance calls to just about any part of the world. That's right, world-wide dialing is on the way . . . not tomorrow, of course, but some time in the not too distant future. It's true that most of us won't be making overseas calls often. But American business *does* need this important communications service. More and more American companies are dealing with markets in other countries, and trade with foreign companies is a very important part of our economy. So you see, even those of us who may never call anybody further away than the next block will indirectly be affected by the coming of world-wide Long Distance dialing.

* * *

THIS MONTH WE CELEBRATE GIRL SCOUT WEEK . . . the organization is 53 years old this year and continues to do a splendid job of helping girls develop into responsible women. Support the Girl Scouts whenever you can. Urge your own youngsters to join. And by the way . . . buy those cookies!

* * *

WE RECENTLY HEARD OF A BRAND NEW USE FOR TELEPHONE DIRECTORIES. Seems an Information Operator got a call from a little boy who asked in a high-pitched voice for a phone number of a local theater. The operator gave him the number and then told him he could have found it in the directory. There was a moment's pause before the little voice said, "Yes ma'am, I know, but I had to stand on the phone book so I could reach the phone." Which proves the phone directory is a most helpful book . . . especially for people who aren't tall enough to reach the phone.

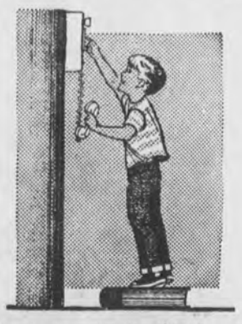

SERVICE WITH A SMILE!

At "Your Complete Farm Supply Center"

Friendly Service ★ Quality Products ★ Genuine Savings

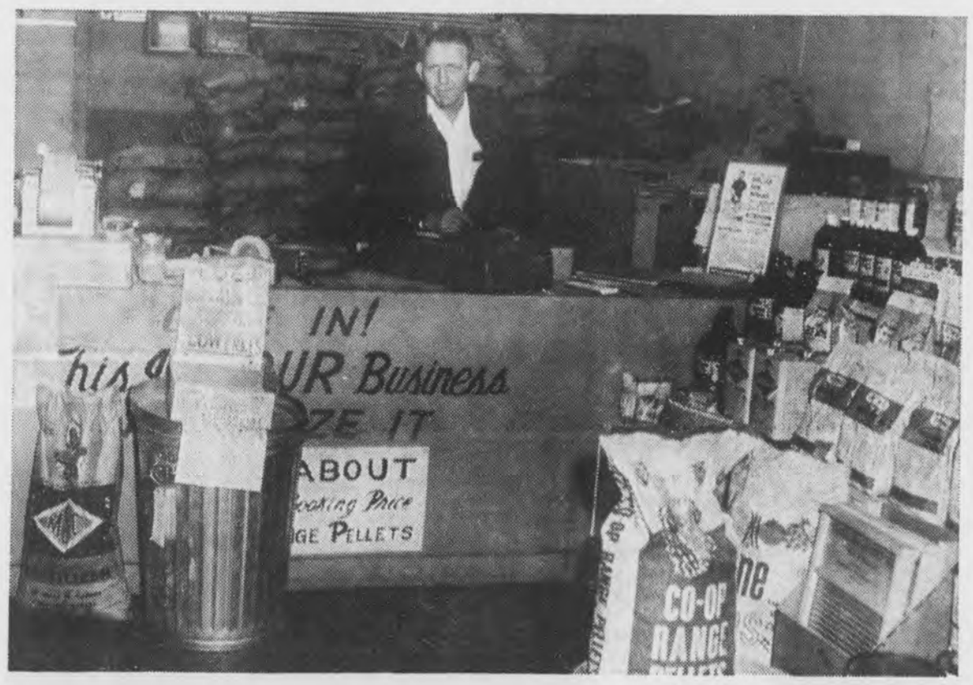

YES SIR, when we say "Friendly Service," we go out of our way to prove it! Bill Powers, pictured above, is the fella behind the desk at Mid State. Any time you need information or help of any kind, you'll find Bill ready to serve you, and always with a friendly smile and efficient manner.

It's that way with all the folks at Mid State! They are eager to serve you in whatever capacity they can, and they see to it that they know what they are talking about when you sak questions about products or services of Mid State.

FRIENDLY REMINDERS & SUGGESTIONS:

Pressure Treated Penta Post	Peat Moss	Insecticides
Barbed, hog and chicken wire	Tubs and Buckets	Gas Cans
Garden Hose	Shovels and Hoes	Garbage Cans
Wheel Barrows	Work Gloves	Garden Seed

Of course, these are just a few of our items, we can't list them all at one time. We would like you to come by Mid State and look around . . . there are useful items for just about anything you might want to do.

Give Our "Friendly Service" A Chance To Serve You!

Mid State Farmers Co-op

Clanton, Ala. Phone 728 and 729 — "Your Complete Farm Supply Center" — Columbiana, Ala. Phone 694-5251

Social and Personal Mention

MILDRED WHITE WALLACE, Society Editor

THOUGHT FOR THE DAY WORTH REMEMBERING

A smile costs nothing, but creates much. It cannot be begged, borrowed or stolen, but it is of no earthly good to anyone until it is given away. So, if in a hurry, you meet someone who is too weary to smile, leave one of yours, for no one needs a smile quite so much as he who has none to give.

(James F. Love)

INCOME TAX

Only a few more weeks remain in which to file your income tax returns. Met several folk on Main this morning with "furrowed brows" over facts and figures required by Uncle Sam — Remember deadline is April 15.

Congratulations to Samuel Benton Roberts who will receive a Master of Science degree from Auburn University on March 17, 1965. The ceremonies for the 341 candidates for degrees will be held in the Student Activities Building. Dr. Houston Cole, president of Jacksonville State College will be guest speaker.

More than 90 clubwomen from throughout the state of Alabama attended the Alabama Federation of Women's Clubs Workshop held at Alabama College last week. Dr. John B. Walters, Jr., Dean of Alabama College, welcomed the guest.

Thomas Huxley says: "It is not who is right, but what is right, that is of importance."

VINCENT GARDEN CLUB

The Vincent Garden Club held its regular monthly meeting at the home of Mrs. W. G. Wright on Monday night, March 1. Mrs. D. L. Spates, president, presided.

Sixteen members answered roll call with "What I plan to plant in my garden this spring."

The Club is pleased with its entry of Miss Martha Jane Gorman of Vincent, in the recent Camellia Queen Contest, at the Birmingham Municipal Auditorium. Miss Gorman won second alternate.

Mrs. D. L. Spates gave a list of "What We Need To Do in Our Garden in March."

Miss Paul Milam gave an interesting program on "Dwarf Cannas." Enjoying the program were Mrs. Tom Bell, Mrs. H. W. Edwards, Mrs. H. W. Florey, Mrs. J. O. Gorman, Mrs. B. C. Harris, Mrs. John Hinds, Mrs. Paul Milam, Mrs. A. J. Poole, Mrs. J. M. Rowe, Mrs. J. H. Sharbutt, Mrs. D. L. Spates, Mrs. W. W. Stillwell, Mrs. Roy Stephens, Mrs. C. F. Jackson, Mrs. Warren Wright, and Mrs. Ozelle Bruner.

Mrs. H. W. Edwards, Sec.

Mr. and Mrs. Jim Harrison and Wesley Harrison, former residents now making their home in Huntsville, were week end guest of his parents, Mr. and Mrs. J. I. Harrison in Columbiana.

Mrs. Dixie Tinney has joined a congenial group including Mr. and Mrs. Beardon (Peggy Tinney) and their family from Birmingham and will spend a week in Tampa, Florida.

WHALEY-BARZE VOWS SAID

Miss Martha Anne Whaley became the bride of Mr. Ronald Bruce Barze Saturday, February 20th, at the Montevallo Methodist Church. The Reverend Frank Ledford officiated.

The bride is the daughter of Mrs. William Miguel Geiger Pinson and the late Mr. James Fellen Whaley. She is the granddaughter of Mr. and Mrs. Richard E. Whaley of Montevallo, Ala. Parents of the bridegroom are Mr. and Mrs. Bruce Barze of Cianton, Alabama.

The bride was given in marriage by her stepfather, Geiger Pinson. Her full length gown was of white satin peau de soie with scooped neck and elbow length sleeves. The front panel featured a spray of appliqued venetian lace roses, and the back train was caught to the waisteline with a large bow. Her illusion veil was attached to a circle of orange blossoms. She carried a bouquet of white roses centered with an orchid.

Miss Karen Bratcher of Birmingham served as maid of honor. Bridesmaids were Miss Peggy Whaley and Miss Susan Whaley sisters of the bride. The candles were lighted by Tommy Whaley and Rosemary Roberts, cousin of the bride, was flowergirl.

The attendants wore full-length gowns of blue peau de soie with matching veiled bow headpiece. They carried sprays of white carnations tied with blue ribbons.

Mr. Stan Mate of Tuscaloosa was best man. Ushers were Mr. Jerry Murphy of Montgomery, cousin of the groom, and Mr. Bill Weaver of Birmingham.

Following the ceremony a reception was held at the home of the bride. Assisting in serving were Mrs. Zane Natthews, Miss Mabel Owsley, Mrs. Raymond D. Robbins, and Mrs. Ruth Miller Campa.

The couple will reside in Tuscaloosa where both are students at the University of Alabama.

PARENTS OF F.H.A. AND F.F.A. HONOREES

Each year the Montevallo F.H.A. (Future Homemakers of America) and F.F.A. (Future Farmers of America) members have a night honoring their parents. This year it will be March 12. The F.F.A. boys furnished the meats which will be barbecued chicken, and rolls. The F.H.A. girls will furnish the vegetables, salads, and the dessorts. The over all theme of this years parents night will be "Education — an endless challenge" and sub-theme is "School bells now, wedding bells later." The guest speaker will be Bobby Scott. The place will be at the Montevallo high school cafeteria at 6:30.

VICKIE GAYEL CROSS

Mr. and Mrs. Don Cross are receiving congratulations from their friends this week as they learn of the arrival of a daughter who was born in Shelby Memorial on March 4, 1965 and whom they have named Vickie Gayel. Grandparents include Mr. and Mrs. Willard Cross and Mr. and Mrs. John Farmer of Columbiana, Ala.

Nelms - Garrett Engagement

MISS NANCY JANE NELMS

Mr. and Mrs. Hugh Edward Nelms of Kingsport, Tennessee, announce the engagement of their daughter, Nancy Jane, to Arthur Randolph Garrett, Jr., son of Mr. and Mrs. Arthur Randolph Garrett of Montevallo.

Miss Nelms received her B.A. from Agnes Scott College and is completing graduate study for a Master of Science degree at The University of Georgia. She is currently an instructor of biology at The Oxford College of Emory University, Oxford, Georgia.

Mr. Garrett was graduated magna cum laude from Alabama College. He received his M. S. from The University of Georgia and is currently working toward a Ph.D. in biology at Emory University. Mr. Garrett has been a National Science Foundation Graduate Fellow and an Honorary Woodrow Wilson Fellow.

The marriage will take place July 10 at the Broadstreet Methodist Church in Kingsport, Tennessee.

Olin Jackson, well known TV and Radio repair man, has moved his shop from Dycus Taxi Stand Building to the Norman Lefkovitz building, formerly occupied by Billingsley's Beauty Shop on Main Street.

Howard College graduate Betty Jackson, a graduate of Jones High School, now organizer of Music Education at Howard College, was featured as "doll beauty in the Feb. 19 issue of the Howard College Crimson, student newspaper. Miss Jackson is the daughter of Mr. and Mrs. Clyde C. Jackson of Vincent.

MARCH ANNIVERSARIES

March 11 marks a birthday for Darlene Baker, Rux Carter, Glenda Davis, W. R. Glenn Jr., Beverly Tidmore and Julia Mae Vansant. March 12 means a birthday celebration for Kathy Glenn and Ellie Wilder. March 13 may be unlucky for some folk but not for Dru Minor, Richard Harless and Cindy Etress — They will be celebrating their birthdays. Betty Latham and Terri Ann Scott have a birthday scheduled for March 15. March 16, you may say "Happy Birthday" to: Doyle Armstrong, Sandra Kay Foster, Terry Johnson, Edith McCord and Stevie Sheffield. March 17 is St. Patrick's Day! It also means a birthday cake for Betty Bentley and Rose Anne Buchanan.

"Many Happy Returns of the Day" that brought you our way!

INFORMATION REQUESTED

We received a letter this week from Mrs. Norma Jean Maher Silver Spring, Maryland, seeking an account of the death of Thomas Kromer, whom she states in 1920 at Boothton, Shelby County, was "killed in an ambush from a gun shot wound." She writes: "Whether he died immediately from the shot, I do not know. He died Aug 13, 1920, and was buried in Macedonia Baptist Church, Anniston, Ala."

Mrs. Maher would like any information regarding the above named individual whom she says was her Grandfather. Mrs. Maher is doing work on her family tree and needs this information. Anyone knowing anything about this matter may communicate with her at the following address: Mrs Norma Jean Maher, 2240 Washington Avenue, Apartment #192 Silver Spring, Maryland.

WMU MEETING

Mobile will be host to the 70th annual session of the Alabama Baptist Woman's Missionary Union March 23-25. Tuesday and Thursday meetings will be held at Chickasaw Baptist Church with Wednesday sessions planned for the new Mobile Municipal Auditorium.

Mrs. Alex A. Hall, State President from Anniston, Ala., will preside.

Friends of Mrs. L. H. King will be glad to learn that she is recuperating satisfactorily at Shelby Memorial following surgery Monday.

Mr. and Mrs. L. G. Fulton are enjoying a week's vacation in Tampa, Florida.

SUTTLE FAMILY HONORED

A reception honoring the Frank Suttle family of Columbiana, was held in the Education Building of the First Baptist Church on Sunday afternoon, March 7, from three o'clock until five o'clock hosted by Kiwanis Club, Vignette Club, Culture Club, Novella Club and Home Demonstration Club.

Mr. and Mrs. Frank Suttle and their three sons, Lloyd, Allan and Buster Suttle were recent winners in District 4 — "Families—The Alabama Kind," co-sponsored by the Shelby County Extension Service and the Birmingham News.

A color scheme of mint green white and yellow was carried out in the decorations. An arrangement of yellow and white chrysanthemums graced the table which was covered with a lace tablecloth with a mint green underlay. Punch was served from a crystal punch bowl on a silver stand and coffee from a silver service. The individual cakes were also in green and white served on a silver tray. Candelabras with mint green candles further carried out the artistic setting.

Guests were registered by Miss Dawn Fulton and representatives from all clubs assisted in the amenities of the occasion. Ross B. Mullins, on behalf of the Kiwanis Club, Culture, Novella, Vignette and Home Demonstration Clubs, presented the Suttles with a silver tray engraved — "Families — The Alabama Kind" District 4 winner.

County wide friends of the Suttles called during the afternoon.

CENTRAL GARDEN CLUB OF MONTEVALLO

The March meeting of the Centrala Garden Club of Montevallo was held in the Home Economics drawing room in Block Hall. Roll call was answered with a theme for the flower show to be held in May. Plans for the show were discussed and committees appointed to complete the work.

Officers for the coming year were elected as follows: Mrs. J. L. Meyer, president; Mrs. W. H. Trumbauer, vice president; Mrs. James Edwards, recording secretary; Mrs. Agee Kelly, corresponding secretary; Mrs. J. P. Kelly, treasurer.

Mrs. Killian and Mrs. Lagrone reported on the flower show which they had attended in Birmingham.

The program for the evening was a delightful prelude to Spring and to the club flower show scheduled for May. It was a beautifully illustrated talk on flower arrangements presented by Miss Mary Larkin of the Alabama College Home Economics staff. Miss Larkin, long recognized as an expert in this field, had on display several lovely bouquets of spring flowers, artistically arranged to fit the settings. While explaining the basic principles of flower arrangements from the standpoint of line, color, variations, and purpose, Miss Larkin especially stressed the desirability of expressing one's personality in making arrangements. Slides were shown illustrating the talk with examples of design made on the college campus and elsewhere. Some interesting variations were achieved by combining fruits, vegetables, wild grasses, drift wood, et cetra, with flowers; by using different containers for the same flowers; or by achieving balance and proportion in different ways.

(Club Reporter)

The Shelby County Fair will be held this year from August 16 to August 21.

Good Morning

By Milton Bird

Years ago I used to go by to see Uncle Tommy Stone, trading him the old Birmingham Post for two bushels of corn, and throwing in the Shelby County Democrat for a young laying pullet we'd hem up in a cow stall. Uncle Tommy was a farmer then, and I was a young fellow writing a piece called Good Morning in the Democrat. And, since we thought a lot of each other from the start, I'd hang around jawing longer than I ought to, coming in after dark when John Green, who bought my corn and chickens, was closed for the night.

Today I went back to see uncle Tommy again. He is ninety now, and the folks were honoring him at his home in Wilsonville. He was sitting in his chair, dressed up in a sort o' shiny fashion, like maybe he was sixteen again and starting out on his way to see his best girl. We ate cake that one of his girls had brought, and sipped at steaming black coffee, and laughed a little and remembered a whole lot, until, when I started to leave, he said: "You're still coming to see me once every week, and I kept up with you pretty good until my eyes played out."

I thought about that on my way home. That maybe, if there hadn't been folks like Uncle Tommy Stone, scattered all over, there might not have been a Good Morning for more than a little while. You see, there just wouldn't have been anything to write about.

Friends of well liked Jim Blackerby, now stationed in Berlin with the U. S. Army, will be glad to learn that he will be home in April and spend a month in Columbiana with his grandparents, Mr. and Mrs. W. P. Davis and his brother, Don Blackerby.

BARNETT-POPWELL ENGAGEMENT ANNOUNCED

Miss Joyce Barnett

Mr. and Mrs. James Lloyd Barnett Sr., of Calera, Ala., announce the engagement and approaching marriage of their daughter, Joyce, to James H. Popwell, son of Mr. and Mrs. A. E. Popwell of Calera.

The wedding will be an event of Saturday, March 13, 1965 and will be solemnized at eight o'clock p.m. at the Calera Nazarene Church. All friends and relatives of the couple are invited.

Friends of Mrs. Allie Nelson Pace, a former resident of Columbiana, will regret to learn of the death of her husband S. E. Pace who passed away at their home in Montgomery last Sunday. Mrs. Pace is a sister of Mrs. Amos Holman.

Quinn Morgan, a North Carolinian, and a returned foreign Missionary, was guest speaker in the Baptist Church Sunday. Mr. Morgan is now stationed at Baker's Field in California, as a Home Mission pastor, for Spanish-speaking people.

Miss Jeanine Hurt, after spending several weeks in Columbiana, as the guest of Mr. and Mrs. Ross Bob Mullins, has returned to University of Alabama where she is a senior majoring in Mathmatics and minoring in Biology.

Bibb County musicians from Centerville High School were presented in a Band Concert at SCHS assembly period last Tuesday.

A message from your Pharmacist

What You Should Know About Accidental Poisoning

MOST ACCIDENTS OCCUR IN THE KITCHEN

There are at least 250,000 chemicals and drugs for home use that can be harmful if improperly used . . . among these are items such as ordinary cleaning aids found in any kitchen. Keep these chemicals out of youngsters' reach!

Davis Drug Company

Columbiana, Alabama

Dine At The DAIRY BAR DRIVE IN

COLUMBIANA, ALA.

DINE WITH US WHERE EVERY MEAL IS LIKE SUNDAY DINNER.

OPEN 6:30 A. M.

DAIRY BAR DRIVE IN

"Where Courtesy and Quality Exceed Price"

SEA FOOD
STEAKS
REGULAR DINNERS
BREAKFAST
(With Hot Biscuits)

BRING YOUR NEXT PRESCRIPTION HERE

Our Service Is Prompt, Courteous

Because we stock our shelves with thousands of the newest drugs, we are able to fill most prescriptions without a second's delay! We never sacrifice accuracy for speed, however . . . all prescriptions are carefully and painstakingly compounded by our registered pharmacists. We invite you to get acquainted with our service.

Columbiana Drug Co.

COLUMBIANA, ALABAMA

Mobile Chamberlain MARCH 17-18-19-20

RCA RODEO AND LIVESTOCK WEEK

COLISEUM • MONTGOMERY, ALABAMA

☆ Starring TV's "Wagon Train" Stars — CHARLEY WOOSTER AND BILL HAWKS

5 BIG PERFORMANCES
WED.-THURS.-FRI.-SAT.-8 P.M.
SAT. MATINEE 3 P.M.
Prices: $3.50-$3.00-$2.50-$2.00 $1.50
½ Price for Children under 12
Order Tickets, Central Ticket Agency, Bilk's, Montgomery

DON'T MISS THESE EVENTS:
Alabama Polled Hereford Sale—Thursday 12 Noon
Quarter Horse Show Thurs.-Fri.
Quarter Horse Sale—Sat. 12 Noon

WORKSHOP — "MAKING CHILDREN'S CLOTHES"

Are you interested in learning to sew for your small daughter? A workshop on "Making Children's Clothes" is being conducted by home agent, Marian Cotney. The workshop is being held in the courthouse annex auditorium, Columbiana.

It does pay to sew for your children. You can get better material and construction for your money and your daughter will take pride in wearing attractive clothing that you make. Most children's construction methods are easy to follow. The practice you will get at the workshop in following these methods will help you improve your sewing skills.

If you wish to attend the session Friday, March 12, from 9:00 a.m.-2:00 p.m., you should bring a covered dish for lunch, and also; a simple pattern in the right size for your child's dress, fabric (such as broadcloth, Chambray, denem, seersucker etc.), Matching thread, Sharp scissors, dressmakers carbon, tracing wheel, dressmaker's pins, needles, tape measure, and ruler.

LEGAL NOTICE

Estate of Emma Gene Glass Absher, Deceased.

PROBATE COURT

Letters Testamentary of said deceased having been granted to the undersigned on the 12 day of February, 1965 by the Hon. Conrad M. Fowler, Judge of the Probate Court of Shelby County, notice is hereby given that all persons having claims against said estate are hereby required to present the same within time allowed by law or the same will be barred.

Effie Kathryn Glass Hill
Executrix of the Last Will and Testament of Emma Gene Glass Absher, deceased.

3/11,18,25/1965

NOTICE FOR SALE OF TRUCK

The Shelby County Board of Revenue and Control will receive bids on March 22nd 1965, 10 a.m. for one 1951 1½ truck chassis. This truck can be inspected at the county shop in Columbiana, Ala.

Shelby County Board of
Revenue & Control

3/11,18/1965

COASTAL BERMUDA AND JOHNSON GRASS HAY

There are very few perennial plants that are adapted to Shelby County soils and climate for the production of hay to support the beef cattle and dairy industry. Coastal bermuda and Johnson grass have improved and increased the volume of hay on many farms Too many farmers have experienced difficulty in getting Coastal established. Many fields of Johnson grass have too few plants per acre to produce high quality hay.

Land preparation, planting date, good stolons, and weed control are the important factor in establishing coastal bermuda. Young plantings cannot withstand dry weather. Plant early, preferably not later than the last week of March or during moist periods of July. Prepare a good seed bed that has been settled by discing and harrowing. Cultipack ground after planting to hold moisture and to settle the ground around plants. Weed competition delays the ground coverage. The bermuda runners will be held off the ground and new plant will not be established. Simazine used as a pre-emergence spray at the rate of 2 lbs. per acre will control weeds and crab grass for a period of three to six weeks. Weak stolon or stolons that have been allowed to dry will often result in poor stands. Protect stolons from sun and wind. Keep moist and plant the same day they are dug.

Johnson grass can be seeded in early spring, April and May on well prepared and fertilized seed bed. Thirty to thirty-five pounds of seed of 80% germination will give a good stand. Apply 400 pounds 4-12-12 before planting and top-dress with 45 pounds of N as soon as grass is up to a good stand. Test show that five to six tons of quality hay can be harvested the first year. Johnson grass should be planted on good deep-soil land. High, thin-soil is better adapted to Coastal bermuda.

Old age pension payments are based on 100 per cent of need up to a $75 maximum money payment.

Churches To Have Red Cross Sunday

Churches in the Shelby County area will take part in observance of Red Cross Sunday, March 14.

Roy Downs, board chairman, pointed out that the world-wide Red Cross movement offers in its day-to-day operations, a "practical application of the universal concept of brotherhood of man.

"Through its network of 104 national societies, the Red Cross provides a common bond of neighbor-to-neighbor understanding which cuts across ideological as well as geographical barriers."

Similarily, through its extensive volunteer service programs, the Shelby County Red Cross provides " a practical means through which one neighbor may demonstrate his concern for another on the local level," Mr. Downs concluded.

Shelby Students On U. of A. Dean's List

University of Alabama students from Shelby County were among 479 who have been named to the Dean's List for the last semester, 1964. To be eligible for the Dean's List a student must make a 2.5 or better academic average, 2 point being "B" and 3 point "A".

Included from this area were:

Diane Donahoo, Education, all A's, Harpersville; Langley A. Tolbert, Arts and Sciences, Montevallo; Stephen C. Davis, Commerce and Business Adm., Siluria; Bobby R. Huckabee, Arts and Sciences, Siluria; and Lynn L. Gooden, Education, Montevallo.

OBITUARY

FRED P. SANDLIN

Funeral services for Fred P. Sandlin, 65, of Calera, were held Sunday afternoon at 3 p.m. from the Southside Church of Christ. Interment in the Shelby Memory Gardens. Bro. H. E. Timmerman of Birmingham (formerly of Calera) officiating. Mr. Sandlin passed away March 5th at Lloyd Nolan Hospital after a long illness.

Survived by the wife, Mrs. Cora Sandlin, Calera; 3 sons, Fred A. Sandlin, Alabaster; James David Sandlin, Tuscaloosa, and Charles Morris Sandlin of Calera.; 2 grand children, Fred A. Sandlin Jr., and Tommy Sandlin of Alabaster; 2 brothers, Arthur Sandlin, Hartselle, and Clifford Sandlin, Decatur; 4 sisters, Mrs. Bertha Livingston, Hartselle, Mrs. Trannie Morris, Hartselle, Mrs. Lois Holladay, Hartselle and Mrs. Gretchen James, Hartselle. Number of nieces and nephews.

Pallbearers, Jimmy and Buddy Mayhew, Billy Blackerby, Lynder Henry, Solon Edmondson, and L. C. (Curt) Payne. Bolton-Walton Funeral Home, Columbiana, in charge.

Obituaries

L. W. HARTSFIELD

L. W. Hartsfield, age 51, of Sterrett, Ala., passed away Feb. 27 at Shelby Memorial Hospital.

He is survived by one son, Daland Hartsfield of Heweibrueckin, Germany; 3 grandsons, Daland and Pratt Hartsfield of Prattville, Ala., and James Hartsfield of Teweibruecken, Germany; 2 sisters Mrs. Dessel Durham of Franklin N. H. and Kissimmel, Fla., Mrs. Velma Graves of Hillsboro, New Mexico; 3 brothers, C. E. and E. M. Hartsfield of Sterrett, F. A. Hartsfield of Leeds, Ala.

Funeral services were held Tuesday, March 2 at 2 p.m. at Beulah Baptist Church, interment in Ebenezer Cemetery. Elders Lloyd Hand and Rich officiated, Kilgroe of Pell City directing.

TERRELL PICKETT

Funeral services for Terrell Pickett, 25, of Sylacauga, formerly of Pea Ridge, were held Saturday afternoon, Feb. 27th, from the Enon Baptist Church, interment in the Shelby Memorial Gardens. Rev. Ed Carter and Rev. William Broome officiated.

Mr. Pickett passed away Thursday, Feb. 25th in Sylacauga

Survived by his wife, Mrs. Jane Horton Pickett; 2 daughters, Rhonda and Regina Lee Pickett; 1 son, Perry Terrell Pickett of Sylacauga; mother, Mrs. Bertha Mae Pickett of Escatawta, Miss., (formerly of Pea Ridge); 3 brothers, Jack Pickett of Pea Ridge, Harold Pickett of Montevallo Rt. 1, Billy Joe Pickett of Birmingham; 1 sister, Mrs. Bonnie Champion of Escatawta, Miss; grandparents, Mr. and Mrs. S. P. Harrell of Aldrich.

Pallbearers were Ronald Smitherman, Douglas Wayne Smitherman, Lamar Head, Terry Davis-ton, Harry and Elton Horton.

Sylacauga Funeral Home of Sylacauga in charge.

GORDON W. GOING

Funeral services for Gordon W. Going, 74, of Calera, were held Wednesday, March 3rd at Enon Baptist Church. Interment was in the adjoining cemetery. W. W. Warren officiated. Mr. Going passed away March 1st in the Veterans Hospital in Birmingham after a long illness. He was a veteran of World War I.

Survivors are the wife, Mrs. Ora Lee Going, Calera; 1 step son, Ocie Cantrell of Kalumet, Ill.; 1 niece, Mrs. William Clark of Montevallo Rt. 2; 2 nephews, Frank and James Going of New Orleans, La.

Pallbearers were D. L. Massey, William Clark, Tommy Vernon, Albert W. Vernon, Jessie Vernon Jr. and Billy Goff. Hoffman Brown Service Funeral Home, Montevallo, in charge.

FRANK H. MAYHEW

Frank H. Mayhew, 79, of Calera passed away March 2nd in Shelby Memorial Hospital after suffering a stroke. He was a retired L & N Railroad employee.

Funeral services were held Thursday, March 4th from the Hoffman Brown Service Funeral Home, Father Michael J. White officiatnig. Interment was ni the new Salem Cemetery.

Survived by the wife, Mrs. Flossie Mayhew; 1 daughter, Mrs. Margaret Nabors; 3 sons, Jimmy Mayhew, and Leonard (Buddy) Mayhew of Calera; and Roy Mayhew of Trussville; 1 brother, Silas Mayhew, Holcombe, Wis.; 2 half brothers, Charles Jubette and George Jubette of Holcombe, Wis.; 1 sister, Mrs. Hattie Manley, Greenbay, Wis., 5 grandchildren.

Pallbearers were Vernon Busby, Ira Jones, George Barnes, C. P. Martin, Gene Hamby, and Frank Wheeler. Hoffman Brown Service Funeral Home, Montevallo, in charge.

MADAME TINKER

HEALER AND PALM READER

Located 8 miles from Sylacauga on Goodwater Highway 280.

Look for sign with palm in front of house.

Has God given power to heal. Are you sick in body, worried in mind? She will help you in all your problems. Don't be discouraged if others fail to help you. She does what others claim to do. White and Colored welcome. Private and confidential readings.

Open 8 a.m. to 9 p.m. Every day

Beautiful Valley Property

72 acres, Indian Springs Valley. Highway frontage, flowing mountain stream, lovely mountain view, plenty of level, natural homesites. Improvements with well-constructed dog kennel and old brick stable.

Call 322-7501

NEW TELEPHONE DIRECTORY CLOSES SOON

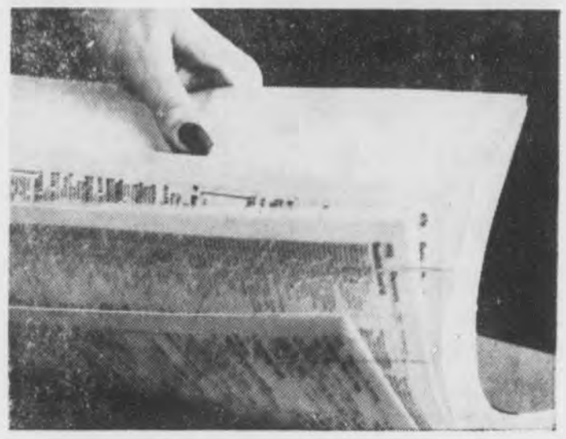

LAST CALL FOR:

Changed Listings, Additional Listings, Ads in Yellow Pages

Don't wait! Call our Business Office now to change listings in the Telephone Directory. And remember—additional listings for members of your family or firm may be included for little extra cost.

Mr. Businessman—Be sure you're represented in the Yellow Pages—the best way to tell people how to find you. Action People "Let their fingers do the walking... Read the ads... Learn the facts... Find you fast."

Advertise for action where Action People shop.

Southern Bell ...Serving You

ACTION PEOPLE SHOP THE YELLOW PAGES

Grand Opening

MONDAY, MARCH 15

DOOR PRIZES — FREE GIFTS

COLLINS AUTO PARTS COMPANY

Phone 668-7811 Main St. Calera, Alabama

J. P. COLLINS, Manager

A Complete Automotive Parts Line

DELIVERY SERVICE

success hasn't gone to its price!

best combination of luxury and economy you can buy

CHEVROLET BEL AIR 6

It's our in-between-priced full-size Chevrolet with deep-twist carpeting; luxurious pattern cloth upholstery trimmed in soft vinyl; and a Turbo-Thrift Six to make the most of its Jet-smooth ride. Low in cost, easy on fuel—yet this spirited Six gives you quick pickups and all the smooth dependable power a car needs. Just come try it and see!

You can actually buy this fine full-sized car for slightly more than many intermediate-sized models of other makes—and even for less than some of them! So why settle for a smaller car that can't begin to offer all of the value and satisfaction you get in this Chevrolet Bel Air. Come look it over. See how much more you get for what you pay!

CHEVROLET

Drive something really new—discover the difference at your Chevrolet dealer's

Chevrolet · Chevelle · Chevy II · Corvair · Corvette

01 1829

Authorized Chevrolet Montevallo
RON SHAFER CHEVROLET
MONTEVALLO, ALABAMA

Dealer In Columbiana
McDOW MOTOR COMPANY
COLUMBIANA, ALABAMA

LEGAL NOTICE

Estate of George L. Scott, Deceased.

PROBATE COURT

Letters Testamentary of said deceased having been granted to the undersigned on the 23 day of February, 1965 by the Hon. Conrad M. Fowler, Judge of the Probate Court of Shelby County, notice is hereby given that all persons having claims against said estate are hereby required to present the same within time allowed by law or the same will be barred.

Albert L. Scott and Victor Scott

Co-Executors of the Last Will and Testament of George L. Scott, deceased

3/4,11,18/1965

LEGAL NOTICE

Paul Byram, Complainant, Vs. Wilma Laruth Helton and Milton Woodrow Breedlove, Respondents. State of Alabama, Shelby County In Shelby County Law and Equity Court, Equity Division
Case No. 569

NOTICE OF SALE

By virtue of a Decree rendered by the Court in the above stated cause on the 17th day of February, 1965, in the Shelby County Law and Equity Court, In Equity, to satisfy said Decree, I will sell for division among the joint owners thereof, to the highest and best bidder for cash at public sale at or in front of the Court House of Shelby County, Alabama, in Columbiana, Alabama, between the hours of eleven o'clock a.m. and four o'clock p.m. on Saturday, the 20th day of March, 1965, the following real estate, to-wit:

All that part of the W½ of the NW¼ of NE¼ lying North of the Public Road; and all that part of the NE¼ of NW¼ lying North of asid Public Road; all of said land being situated in Section 20, Township 20 South, Range 1 West, containing approximately 30 acres.

Witness my hand, this the 18th day of February, 1965.

L. G. Fulton
Ex-Officio Register

2/25/65 3/4,11/1965

MORTGAGE
FORECLOSURE SALE

Default having been made in the payment of the indebtedness secured by that certain mortgage executed by R. M. Gowers and wife, Edna E. Gowers to Jefferson Federal Savings & Loan Association of Birmingham on the 13th day of December, 1962, said mortgage being recorded in the office of the Judge of Probate of Shelby County, Alabama, in Volume 280, Record of Mortgages, at page 506 the undersigned Jefferson Federal Savings & Loan Association of Birmingham as mortgagee, under and by virture of the power of sale contained in said mortgage, will sell at public outcry to the highest bidder for cash, in front of the main entrance of the Court House at Columbiana, Shelby County, Alabama, on the 30th day of March, 1965 during the legal hours of sale, the following described real estate, situated in Shelby County, Alabama, to-wit:

1. One acre of land situated in the Northwest corner of NE¼ of NW¼ of Section 27, Township 19, Range 2 East. Said acre of land being described as follows: Beginning at the Northwest corner of NE¼ of NW¼ of Section ,27 Township 19, Range 2 East, and run South along the forty line 70 yards; thence Easterly and perpendicular to said forty line 70 yards; thence northerly and parallel with said forty line 70 yards; thence westerly 70 yards to point of beginning.

2. One acre of land situated in the NE¼ of the NW¼ of Section 27, Township 19, Range 2 East, described as follows: Commencing at the NW corner of NE¼ of NW¼ of said Section 27, Township 19, Range 2 East, and run thence Southerly along the forty line 70 yards to the point of beginning of the land herein described; thence southerly along said forty line 70 yards; thence Easterly and perpendicular to said forty line 70 yards; thence northerly and parallel with said forty line 70 yards; thence Westerly to point of beginning, containing 1 acre, and situated in Shelby County, Alabama.

Subject to all encumbrances of record.

This sale is made for the purpose of paying the indebtedness secured by said mortgage, as well as the expenses of foreclosure.

Jefferson Federal Savings & Loan Association of Birmingham, Mortgagee
Corretti & Newsom
302 Frank Nelson Bldg.
Birmingham, Alabama
Attorneys for Mortgagee

2/25/65 3/4,11/1965

LEGAL NOTICE

Billy Joe Attaway, Complainant, vs. Jackie D. Attaway, Respondent State of Alabama, Shelby County In Shelby County Law and Equity Court, In Equity
Case No. 631

Order of Publication

It being made to appear in the above cause from the affidavit of Frank Ellis, Jr., Solicitor for Complainant, that the respondent, Jackie D. Attaway, in the above styled cause is concealing herself so that process of this Honorable Court cannot be served upon her, and further in the belief of the affiant the respondent is a resident of the State of Alabama, and is over the age of 21 years;

It is now ordered that the said respondent, Jackie D. Attaway, appear in this court and answer, plead or demur to the bill of complaint in this cause before the 27th day of March, 1965, lest on her having failed to do so at the expiration of 30 days from said date, a decree pro confesso be taken against her;

And it is further ordered that the Register of this Court have this order published with as little delay as may be in Shelby County Reporter, a newspaper published at Columbiana, Alabama, in said county, once a week for four consecutive weeks; and further that within 20 days from the making of this order, he post a copy of this order at the door of the Court House of said County.

Ordered, this the 23rd day of February, 1965.

L. G. Fulton, Ex-Officio Register
By Sara Ozley,
Deputy Register
Shelby County Law and Equity Court

3/4,11,18,25/1965

LEGAL NOTICE

Estate of Virginia Donavan Hunt, Deceased.

PROBATE COURT

Letters Testamentary of said deceased having been granted to the undersigned on the 27 day of February, 1965 by the Hon. Conrad M. Fowler, Judge of the Probate Court of Shelby County, notice is hereby given that all persons having claims against said estate are hereby required to present the same within time allowed by law or the same will be barred.

Harry Smith Hunt, Jr.
Executor of the Last Will and Testament of Virginia Donavan Hunt, dec.

3/4,11,18/1965

LEGAL NOTICE

Estate of George Robert Vansant, Deceased.

PROBATE COURT

Letters Testamentary of said deceased having been granted to the undersigned on the 27 day of February, 1965 by the Hon. Conrad M. Fowler, Judge of the Probate Court of Shelby County, notice is hereby given that all persons having claims against said estate are hereby required to present the same within time allowed by law or the same will be barred.

Betty Ruth Vansant
as Executrix of the Last Will and Testament of George Robert Vansant, dec.

3/4,11,18/1965

LEGAL NOTICE

Estate of W. M. Shirley, Deceased
PROBATE COURT

Letters Testamentary of said deceased having been granted to the undersigned on the 26th day of February, 1965 by the Hon. Conrad M. Fowler, Judge of the Probate Court of Shelby County, notice is hereby given that all persons having claims against said estate are hereby required to present the same within time allowed by law or the same will be barred.

Ruby Mae Shirley
Executrix of the Last Will and Testament of W. M. Shirley, deceased.

3/4,11,18/1965

LEGAL NOTICE

Estate of S. L. Arledge, Deceased.

PROBATE COURT

Letters Testamentary of said deceased having been granted to the undersigned on the 23 day of February, 1965 by the Hon. Conrad M. Fowler, Judge of the Probate Court of Shelby County, notice is hereby given that all persons having claims against said estate are hereby required to present the same within time allowed by law or the same will be barred.

Violet J. Arledge
as Executrix of Last Will and Testament of S. L. Arledge, deceased

3/4,11,18/1965

LEGAL NOTICE

Notice of Pendency of Bill of Complaint in The Shelby County Law and Equity Court of Shelby County, Alabama, in Equity
Case No. 628

TO: Unknown heirs at law and next of kin or devisees of John W. Hardy, deceased; Unknown heirs at law and next of kin or devisees of Samuel M. Pickler, deceased; Unknown heirs at law and next of kin or devisees of A. L. Taylor, deceased; B. F. Killingsworth or if deceased, his heirs or devisees; and IN REM against the following real estate situated in Shelby County, Alabama, to-wit: The South 30 acres of the NE¼ of SW¼ of Section 5, Township 24 North, Range 13 East, Shelby County, Alabama;

Take notice, that Harris Milton Gordon, Ruth Luck Gordon and Clarice White Luck, on the 19th day of February, 1965, filed in the Shelby County Law and Equity Court of Shelby County, Alabama, their verified bill of complaint pursuant to the provisions of the Code of Alabama, 1940, as last amended, against you and above described lands for the purpose of establishing the title to said lands in the said Harris Milton Gordon, Ruth Luck Gordon, and Clarice White Luck, and to clear up all doubts and disputes concerning the same, and that said suit is now pending in said Court.

Complainants allege in said bill of complaint that they are the owners and are in the peaceable possession of the respondent land situated in Shelby County, Alabama, claiming to own the same in their own right; that the complainants and their predecessors in title have assessed and paid taxes on the respondent land for the past ten years or more and that no other person nor any of the respondents have assessed or paid taxes on said land during said time; and complainants aver that no suit is pending to enforce or test the validity of such claim.

Complainants further allege that they obtained title to said land from the following: Will of Harry Gordon which was probated on October 6, 1949, deed from Harris Milton Gordon, Executor of the Estate of Harry Gordon, deceased, dated April 28, 1964, recorded in Deed Book 230 page 291; deed from Ila Gordon, a widow to H. M. Gordon, dated April 28, 1964, recorded in Deed Book 230 page 485; deed from A. D. Gordon and wife, to H. M. Gordon dated April 28, 1964 and recorded in Deed Book 231 page 112; and Last Will and Testament of Paul O. Luck which was probated on April 25, 1960.

Complainants further allege that they do not know of any other persons, firms or corporations that have or claim to have any interest in or to the respondent land; and that complainants have exercised utmost diligence in attempting to ascertain the names of any other persons claiming any interest in said respondent land, but they have been unable to discover any such claims.

Complainants further allege that after most reasonable and diligent search and inquiry they were able to ascertain that John W. Hardy died before 1900 and left a wife named Minnie Campbell Hardy, who is also dead. He left one child named Pearl Hardy, who died approximately 25 years ago who did not leave a husband, but had one son who was killed in World War II; that John W. Hardy left another child named Edward Hardy who moved away and either went to Virginia, Maryland or Washington, D. C. in the 1880's or 1890's. After diligent search and inquiry the complainants were unable to ascertain any more information regarding the heirs of John W. Hardy, deceased, or were unable to determine their names, whether they are living or dead and if living what their ages and addresses are at the present time.

That complainants after most reasonable and diligent search and inquiry were unable to locate the heirs at law and next of kin or devisees of Samuel M. Pickler, deceased, and were unable to ascertain their names, whether they are living or dead and if living what their ages and addresses are at the present time.

That complainants after most reasonable and diligent search and inquiry were unable to locate the heirs at law and next of kin or devisees of A. L. Taylor, deceased, and were unable to ascertain their names, whether they are living or dead and if living what their ages and addresses are at the present time.

That complainants after most reasonable and diligent search and inquiry were unable to locate the heirs at law and next of kin or devisees of B. F. Killingsworth and were unable to ascertain their names, whether they are living or dead and if living what their ages and addresses are at the present time.

You and each of you are hereby directed to plead, answer, or demur to said verified bill of complaint before the 26 day of April, 1965, or suffer decree pro confesso to be rendered against you.

L. G. Fulton, Register
By Sara Ozley, Deputy
Ex-Officio Register of Shelby County Law and Equity Court of Shelby County, Alabama

CERTIFICATE

State of Alabama, Shelby County

I, the undersigned, L. G. Fulton, Ex-Officio Register of the Shelby County Law and Equity Court of Shelby County, do hereby certify that the above attached and foregoing is a true and correct copy of the NOTICE in the therein styled case, being Case No. 628 in the Shelby County Law and Equity Court of Shelby County, Alabama, as the same appears on file and on record in said case in said court.

Witness my hand and official seal this the 22 day of February, 1965.

L. G. Fulton, Register
By Sara Ozley, Deputy
Ex-Officio Register

2/25/65 3/4,11,18/1965

LEGAL NOTICE

Estate of Thomas Beatty Thompson, Sr., Deceased.

PROBATE COURT

Letters Testamentary of said deceased having been granted to the undersigned on the 25th day of February, 1965 by the Hon. Conrad M. Fowler, Judge of the Probate Court of Shelby County, notice is hereby given that all persons having claims against said estate are hereby required to present the same within time allowed by law or the same will be barred.

John R. Thompson
as Executor of Last Will and Testament of Thomas Beatty Thompson, Sr.

3/4,11,18/1965

GUARDIAN'S
SETTLEMENT NOTICE

The State of Alabama, Shelby County.

Probate Court, March, 1965

This day came W. W. Rabren, Guardian of Charles F. Swain, a non compos mentis and files his account, vouchers, evidence and statement for partial settlement of his said Guardianship.

It is ordered that the 5th day of April, 1965, be, and the same hereby is, appointed as the day on which to make such settlement, at which time all persons interested can appear and contest the said settlement if they think proper.

Witness my hand this 9th day of March, 1965.

Conrad M. Fowler,
Judge of Probate

3/11,18,25/1965

Shelby News

By Betty Higgins

A dinner honoring Miss Jesse Faye Etress was given Sunday by her parents, Mr. and Mrs. Jesse Etress, in honor of her eighteenth birthday. Approximately forty-five guests attended the happy occasion.

Friends of little Ann Carden attended a party given in honor of her third birthday Saturday at her home.

On the sick list this week are Mrs. Minnie Thompson, who is in serious condition at her home; Mrs. Della Brasher, who suffered a light heart attack, and has also been sick with the flu. Mrs. Ola Pate is improving and Mrs. Helen Brasher is also improving. Ophelia Brasher dropped a stick of firewood on her foot last Thursday and is suffering from a broken toe. Elvie and Linda Benson were both in bed with the flu last week. Mr. and Mrs. L. B. Crawford are both sick with the flu.

Mr. and Mrs. Billy Joe Brasher and children Lisa and Chris, of Marietta, Ga., were week end guest of Mr. and Mrs. Earnest Brasher.

Mrs. Reba Curlee and children Russel, Vickie and Lancie, of Anniston, were Sunday guest of Mr. and Mrs. Huet Curlee.

MORTGAGE
FORECLOSURE SALE

Default having been made in the payment of the indebtedness secured by that certain mortgage executed by Hansel J. Lewis and wife, Martha A. Lewis to Birmingham Federal Savings & Loan Association, on the 22nd day of June, 1962, said mortgage being recorded in the office of the Judge of Probate of Shelby County, Alabama, in Volume 277, Record of Mortgages, at page 977, the undersigned, Birmingham Federal Savings & Loan Association, as mortgagee, under and by virtue of the power of sale contained in said mortgage, will sell at public outcry to the highest bidder for cash, in front of the Court House, at Columbiana, Shelby County, Alabama, on the 9th day of April, 1965, during the legal hours of sale, the following described real estate, situated in Shelby County, Alabama, to-wit:

Lots numbered 13 and 14, in Block 94 according to J. H. Dunstan's Map of the Town of Calera, Alabama, which map is on file in the Probate Office of Shelby County, Alabama.

This sale is made for the purpose of paying the indebtedness secured by said mortgage, as well as the expenses of foreclosure.

Birmingham Federal Savings & Loan Association Mortgagee
Parsons, Wheeler and Rose
Attorneys for Mortgagee

3/11,18,25/1965

Sunday dinner guest of the Harold D. Scott family were Mr. and Mrs. Earl Scott of Blountsville, Ala.

Sunday evening guest of Mr. and Mrs. Josh Burnette were Mr. and Mrs. Milner Gould Jr. and daughter Linda, Paul Wilson and fiancee, Edna Mae Gould.

Guest on Wednesday of Mr. and Mrs. L. B. Crawford were Mr. and Mrs. Howard Cardwell of Sylacauga.

CARD OF THANKS

I should like to express my heart-felt appreciation to friends, loved ones and neighbors for the countless acts of kindness rendered following the death of my husband, Forney Martin. For your sympathetic understanding, expressed in so many ways, I shall ever remain grateful.

Mrs. Forney Martin
Calera, Alabama

There's Only ONE REV. SISTER SUE to Heal by Prayer

REV. SISTER SUE

INDIAN HEALER AND ADVISOR

Touch of her hand will heal you. Sister Sue has the God-given Power to Heal by Prayer. Everyone welcome to come and visit at Sister Sue home. What you see with your eyes, your heart will believe. Are you suffering? Are you sick? Do you have bad luck? Bring your problems to Sister Sue today and be rid of them tomorrow. She advises on all affairs of life.

SHE REMOVES EVIL INFLUENCE AND BAD LUCK

HERE FOR THE FIRST TIME

Open 7 a.m.-10 p.m. 7 days a week

LOCATED ON HIGHWAY 25 BETWEEN CALERA AND MONTEVALLO, ALABAMA. LOOK FOR THE INDIAN HEAD SIGN IN FRONT OF HER HOME, NEXT DOOR TO THE STANDARD OIL STATION.

WHITE AND COLORED WELCOME TO HER HOME

FARR'S AUTO PARTS

For Your Automobile or Truck Parts, See Us.

Wholesale and Retail

If We Don't Have It —

WE WILL GET IT!

FARR'S AUTO PARTS

Formerly Farr's Service Station

COLUMBIANA, ALABAMA

Phone 694-9401

Who's the fairest one of all?

Or try the standard 273 or extra-cost 318, 361, or 383 cu. in. V8. Hot new tiger tamers at a new lower price.

'65 Dodge Coronet DODGE DIVISION CHRYSLER MOTORS CORPORATION

CALERA MOTOR CO., INC. • Main St., Calera, Ala.

SEE "THE BOB HOPE SHOW," NBC-TV. CHECK YOUR LOCAL LISTING.

100 EXTRA

With This Coupon and Purchase Of $7.50 OR MORE Limit One Per Family

Western Super Markets — Expires March 13

Clip This Coupon And Those Below For Plus Value

WESTERN SUPER MARKETS

IN THE NEW ALABASTER SHOPPING CENTER Alabaster, Ala.

WHERE EVERY CUSTOMER IS IMPORTANT

WE RESERVE THE RIGHT TO LIMIT QUANTITIES NONE SOLD TO RETAIL DEALERS

1,000,000 FREE S&H GREEN STAMPS GIVE AWAY

For 8 - Weeks 130,000 Weekly

COME IN AND REGISTER, NO PURCHASES REQUIRED, WATCH OUR WINDOW FOR WINNERS

FRESH DRESSED WHOLE FRYERS lb 27c

FRESH STANDARD OYSTERS 79c

FRESH FROZEN WHITING lb 10c

FRESH LEAN PORK SHOULDER 6 to 12 Lb. 29c

MAMMY'S OVEN READY BISCUITS 4 cans 29c

HEAVY WESTERN U.S.D.A. BEEF Round Steak Lb. 79c

DELICIOUS BRAND SLICED BACON 1 Lb. BAG 55c

FRESH LEAN SLICED QUARTERED PORK LOIN Lb. 55c

HOME MADE STYLE PURE PORK SAUSAGE Lb. 33c

HEAVY WESTERN U.S.D.A. BEEF Sirloin Steak Lb. 89c

HEAVY WESTERN U.S.D.A. BEEF T-BONE or CLUB STEAK Lb. 99c

FRESH FRUIT AND PRODUCE

FLORIDA GRAPE FRUIT 5 Lb. Bag 39c

FRESH GREEN CABBAGE Lb. 5c

WHITE COBBLER POTATOES 10 Lb. Bag 59c

FREH WESTERN GRADE A MEDIUM EGGS Dozen In Cartons 33c

RATH RACORN SLICED BACON Lb. Package 43c

250 EXTRA

With This Coupon and Purchase of 79c SIZE BURMA SHAVE LATHER $1.00 SIZE BURMA AFTA-SHAVING LOTION $1.79

Western Super Markets — Expires March 13

100 EXTRA

With This Coupon and Purchase of 2 Lb. Shenandoah TURKEY LOAF

Western Super Markets — Expires March 13

50 FREE S&H GREEN STAMPS

With This Coupon and Purchase of 59c BOX Q TIPS

Western Super Markets — Expires March 13

50 FREE S&H GREEN STAMPS

With This Coupon and Purchase of 69c BOX BAND-AID

Western Super Markets — Expires March 13

50 FREE S&H GREEN STAMPS

With This Coupon and Purchase of 10 Lb. Bag WHITE TULIP FLOUR

Western Super Markets — Expires March 13

50 FREE S&H GREEN STAMPS

With This Coupon and Purchase of 99c 2 MORTON DINNERS

Beef — Steak — Turkey — Chicken

Western Super Markets — Expires March 13

25 FREE S&H GREEN STAMPS

With This Coupon and Purchase of 1 Lb. Pkg. Blackhawk SLICED BACON

Western Super Markets — Expires March 13

1050 FREE S&H GREEN STAMPS With Bonus Coupons In This AD

FREE ½ GAL. BARBERS ICE MILK With Purchase 2 KING SIZE PIES PEACH, APPLE CHERRY BLUEBERRY

ROYAL CUP COFFEE 1 Lb. BAG 69c

BARBER'S ICE MILK ½ Gal. Crtn. 29c

JAZZ SHORTS 100 lb bag 2.99

Horse & Cattle Feed 100 Lbs. 3.49

CRISCO 3 Lb. CAN 79c

MAINE IN OIL SARDINES CAN 10c

DOMINO SUGAR 5 Lb. BAG 49c

BAMA Mayonnaise Qt. 39c

SOFT WEAVE TISSUE 2 TWIN PACKS 49c

TODAY'S CHOICE MILK TALL CAN LIMIT 6 CANS 10c

100 EXTRA

With This Coupon and Purchase of 3 Lbs. Or More Western — Your Choice BEEF ROAST

Western Super Markets — Expires March 13

100 EXTRA

With This Coupon and Purchase of 3 Lb. Pkg. — Ground Hourly FRESH LEAN GROUND BEEF

Western Super Markets — Expires March 13

50 FREE S&H GREEN STAMPS

With This Coupon and Purchase of 3 Pkg. Hormel's LUNCHEON MEAT

Western Super Markets — Expires March 13

25 FREE S&H GREEN STAMPS

With This Coupon and Purchase of 1 Lb. Hormel's PORK SAUSAGE

Western Super Markets — Expires March 13

25 FREE S&H GREEN STAMPS

With This Coupon and Purchase of 1 LB. DELICIOUS CONEYS

Western Super Markets — Expires March 13

50 FREE S&H GREEN STAMPS

With This Coupon and Purchase of ½ Gal. Barber Square Ctn. ICE CREAM

Western Super Markets — Expires March 13

25 FREE S&H GREEN STAMPS

With This Coupon and Purchase of 5 Lb. Bag FLORIDA ORANGES

Western Super Markets — Expires March 13

WANT ADS!

USE THIS COLUMN TO BUY, SWAP, SELL OR TO ADVERTISE FOR THINGS YOU NEED

Only 75c for 25 words or less and 3c per word for each word in excess of the first 25

WESTERN & COWBOY BOOTS for men, women, and children — Men's Famous Name Dress Shoes, Values to $25.00, only $6.99. Sizes 6 to 12. Dixie Cloth Barn, U.S. 31, Pelham 2/18tf

SALES AND SERVICE — John Deers Industrial and Agricultural Tractor and Equipment. Mooney Tractor Co., Wilsonville, Alabama Phone 694-5001 4/2tf

Pressure Creosoted
POSTS — POLES — LUMBER
Extra Long Life For Fences
Barns, Docks, Boat Houses.
SEAMAN TIMBER CO
Montevallo, Ala.
Phone 665-7279
7/25tf

MOBILE HOMES — $2795 and no gimmicks, 1965 10 ft. wide 2 BR with thick natural birch and modern interior, fully insulated with 1½ inch fiberglass, double sink, coppertone appliances, full colored bath, all aluminum exterior, guaranteed first class in every respect and is truly a quality mobile home lacking nothing. A big selection of other fine mobile homes at similar savings. Talladega Trailer Sales, East Battle St., Talladega, Alabama. 11/19tf

WELLS DRILLED — 28 years experience, Pumps, Filters, Terms. Call Bill Pugh, B'ham, 836-2265 tf

EXCLUSIVE FRANCHISE
Amazing new liquid plastic coating used on all types of surfaces interior or exterior. Eliminates waxing when applied on Asphalt Tile, Vinyl, Linoleum, Vinyl Asbestos, Hard Wood, and Furniture. Completely eliminates painting when applied to Wood, Metal, or Concrete surfaces. This finish is also recommended for boats and automobiles.
NO COMPETITION
As these are exclusive formulas in demand by all businesses, industry and homes. No franchise fee. Minimum investment $300. Maximum investment $7,000. Investment is secured by inventory. Factory trained personnel will help set up your business. For complete details and descriptive literature write: Chem-Plastics & Paint Corp., 1828 Locust, St. Louis 3, Mo. 1/21-4/15

FOR SALE — Columbiana. Three bedroom, 1½ bath, brick-veneer house with built-in kitchen and central air-conditioning, FHA financing available. Call J. I. Harrison 694-4071 1/21tf

WELLS DRILLED — Well drilling (pumps). Slate $2.00 and up; sandrock, lime, slightly higher Jack Hartsfield, Chelsea 474-5337 J E. Bearden, Birmingham, 879-7883 tf

When it comes to drilling wells, well pumps, and well supplies no one beats your Fairbanks, Morse pump distributor for this area, wholesale and retail, terms to suit you. Fair Park Equip. Company, Renfroe Road, Talladega, Alabama. Phone 362-7019 day or night. 11/12tf

WANTED — Electrical work. Install power paks, repair stoves, hot water heaters, dryers, air conditioners. James M. Hall. Phone 694-7324, Wilsonville 2/4tf

HELP WANTED — Man or Woman wanted to supply Rawleigh products to consumers in N. Shelby Co. or Columbiana. Good time to start. No capital required. See Garvin Raines Rt. 1, Box 244, Siluria or write Rawleigh AL A 260 815 Memphis, Tenn. 1/28 2/11,25 3/4,18

GENERAL HOUSE REPAIR — Large or small. Free Estimates. R. L. HOLLIS, 694-7269, Route 1, Wilsonville, Ala. 12/60tf

FREE ESTIMATES on your kitchen or bath room cabinets. Add a room, remodel, roofing. Terms to suit you. Hand Appliance & Cabinet Service, Siluria. 663-7590 2/18,25 3/4,11,18pd

ANNOUNCING — Scruggs Trading Post, Wilsonville, now open 6 days a week and furniture at discount prices. We will help you arrange low interest rate bank financed loans. We carry the Trend Carpet line, also room size foam back rugs up to 12x21 feet. 2/18,25 3/4,11,18,25ch

SHRUBBERY FOR SALE — Shrubbery for sale in containers ready for planting anytime of the year. Call 694-7269 or visit R. L. Hollis Nursery in the Fourmile Community. 9/13tf

DON'T JUNK IT! We will repair that washing machine, refrigerator, stove, air conditioner, dryer, water heater, etc. 14 years experience. Call Hand Appliance Service Siluria, 663-7590 2/18,25 3/4,11pd

SPECIALS — Unfinished pillow cases 19c each. Mission Valley 3 yds $1.00; Domestic 5 yds. $1.00; Cotton flannels 10c per yd. Dixie Cloth Barn, U.S. 31, Pelham 2/28tf

FOR SALE — 13 acres land with 4 room house, 400 foot frontage on paved Sagginaw Cut-Off, 2 miles below Siluria. Phone 663-3764, Charles Wilbourn 3/4,11pd

HELP WANTED — Male or Female. F. D. Compton & Company. Represent Compton's Pictured Encyclopedia in your community. Work either part or full time. Ideal for housewives, teachers, seasonal workers, etc. No experience necessary as you can learn this interesting work right in your own home. No investment now or ever. Compton's Pictured Encyclopedia is highly recommended, and backed up with extensive local and national advertising. Easy to sell with exceptionally low terms. For Full information write Division Manager, F. E. Compton & Company, P. O. Box 4103, Birmingham, Alabama 3/4,11ch

SEWING MACHINE — Singer with Zig Zager, in cabinet like new, Full size head, one year Free Service Guaranteed, Take over balance of $41.10 or pay $6.50 per month. For Free demonstration at Home, Write "Credit Manager", Box 947, Shelby County Reporter; Columbiana, Alabama. 3/4,11ch

SINGER PORTABLE — Sewing Machine. Three only to sell for $14.50. For Free Home Demonstration, Write "Credit Manager", Box 947, Shelby County Reporter, Columbiana, Alabama. 3/18,25c

FOR SALE — 1956 Pontiac Hard Top Catalina, Hydramatic trans., $225.00. E. E. Martin, Phone 694-6037. Call after 8 p.m. or see at Shelby Cafe. 1tpd

WELLS DRILLED
The Fast Air Rotary Way
Water Guarantee
PUMPS — FILTERS
NO DOWN PAYMENT
Graves Drilling Co.
Ph. 245-4213
Sylacauga, Ala.
MRS. LEON BAKER, JR.
694-7525, Columbiana, Ala.

For COLDS take 666

INCOME TAX SERVICE
BOOKEEPING — ACCOUNTING & TAX SERVICE
MR. AND MRS. O. G. DEXTER
Phone 694-3731
P. O. Box 802
Columbiana, Ala.

Beauty for the asking
BY SUE LAYTON
Beauty Consultant
MERLE NORMAN COSMETICS STUDIO
107½ Main St., Montevallo, Ala.
Pho. 665-7345

FOR SALE — 6 Room House with bath, double fireplace, in Calera, 3 lots, on highway 25, 5 blocks from center of town. Price $5,000. Terms if desired. Call Calera 668-2685 3/4,11pd

THE BIG MARCH WIND SALE still continues at Bowdon's Economy, Calera!! 1965 Curtis Mathes Console Televisions with 23" screen, solid walnut cabinet for only $149.95 w/trade. Reg. $289 French Prov. Living Room Suites for only $159.77 this week at Bowdon's — 1965 Super Deluxe 36" Electric Ranges $179.95 w/trade. This range has electric clock, timer, minute minder, glass oven door and oven light. — Save now on all quality furniture, Curtis Mathes TV, Motorola TV, Frigidaire App., Whirlpool app., Gibson Ref., Speed Queen Washers and dryers.

FOR SALE — 1963 Falcon, 2 Door, straight, six, radio, heater. $200 equity and assume payments or $1195 cash. Call and ask for Ralph Barnes at 663-2381 Siluria from 8 a.m. to 4 p.m., Monday thru Mriday only. 1tch

FOR SALE — 2 Evening Dresses, one white, size 11; and one light green, size 12. Price $15.00 and $20.00. Mrs. T. E. Arnett, Siluria Phone 663-7921 3/11,18pd

FOR SALE — One acre, Helena, 5 rooms and bath, city water and gas $5,500. Will take good used car or pick-up truck, etc. on trade. 663-3516. 3/11,18ch

FALCON BOOK STORE, 340 Main St., Montevallo. Your headquarters for school and office supplies. Art supplies. Paper-back books and magazines. Income tax books. "If we don't have it, we'll get it." 3/11tf

CARPETS and life too can be beautiful if you use Blue Lustre. Rent electric shampooer $1. Rogan Furniture Co., Montevallo, Ala.

FOR SALE — 40 gal. gas wtr. Htr., $15.00, ¾ ton Air Conditioner $50.00. Used Plastic Pipe 100 feet of 1¼ inch, $5.00; 40 feet 1½ inch, $4.00. 694-6059 1tpd

FOR SALE — 1958 Chevrolet Good condition $395. Leonard Joiner. Phone Siluria 663-3306 1tpd

STRAY CATTLE — 2 stray White Face cows are at my place. Have been here since before Christmas. Come and identify ownership and pay for upkeep and advertisements. O. E. Walton, Columbiana, Rt. 1. 3/11,18pd

FOR SALE — 2 Pony saddles. Phone 694-7280. 3/11,18,25c

CARD OF THANKS

We wish to thank our many friends, neighbors and relatives for their prayers, kindnesses, cards, flowers and food during the recent illness and death of our loved one, Robert M. (Bob) Bean. Special thanks to the Rev. Ishee, and Rev. Broome, Dr. Hubbard Staff of Shelby Memorial Hospital and Hoffman Brown Service Funeral Home for their consoling words and kind services.

May God bless all of you.

Mrs. Robert M. Bean
and Children

WANTED: HARDWOOD LOGS. Contact Columbiana Pallet Company. Phone 694-4931 or 694-6249. 3/4,11,18ch

HOUSE TO BE WRECKED — 2-story, 9 rooms and bath. Near Montevallo. Ceiled with wood. Good sound lumber, enough to build 3 modern homes. $750.00 cash. Call Mr. Moody, Montevallo 665-7045 3/11,18ch

HELP WANTED, MALE — Sell Knapp Shoes full or part time. Earn $25 to $150 a week on high commissions and bonus. Steady year-round business. Equipment furnished free. Write to J. G. Clayton, Knapp Shoe, Brockton, Mass. 3/11,18ch

TRADE AT HOME — BOOST SHELBY COUNTY

ATTENTION TAXPAYER
Earl Niven Bookkeeping Service
Phone 694-7878
Open Until 7:30 P.M.
For Your Convenience
INCOME TAX SERVICE
New Building Next To Dairy Queen In Columbiana

MUFFLERS
AND PIPES
HEADQUARTERS
SEE US FOR ALL YOUR AUTO PARTS NEEDS
BIG SAVINGS ON ALL QUALITY LINES
CALERA AUTO PARTS
Phone 668-2557
Home Owned — Home Operated
Located ½ Block West of City Hall — Calera, Alabama
J. H. Craig, Owner

100 Stamps With Coupon and Purchase Of $7.50 Or More Food Order Expires Sat., March 13

100 Stamps With Coupon and Purchase Of 3 Lb. Beef Roast Expires Sat., March 13

100 Stamps With Coupon and Purchase Of 3 Lb. Canned Ham Expires Sat., March 13

100 Stamps With Coupon and Purchase Of 3 Lb. Ground Chuck Expires Sat., March 13

100 Stamps With Coupon and Purchase Of Ironing Board Pad and Cover

50 Stamps With Coupon and Purchase Of 8 Oz. McCormicks Black Pepper Expires Sat., March 13

50 Stamps With Coupon and Purchase Of 2 — 1 Lb. Pkgs. Zeigler's Coneys Expires Sat., March 13

50 Stamps With Coupon and Purchase Of 2 — 1 Lb. Pkgs. Zeigler's Bacon Expires Sat., March 13

50 Stamps With Coupon and Purchase Of 2 — 1 Lb. Lumberjack Hot Dogs Expires Sat., March 13

50 Stamps With Coupon and Purchase Of 2 Lb. Thick Sliced Lumberjack Bacon Expires Sat., March 13

50 Stamps With Coupon and Purchase Of 3 — 6 Oz. Lumberjack Cold Cuts Expires Sat., March 13

25 Stamps With Coupon and Purchase Of 10 Oz. Booth's Breaded Shrimp Expires Sat., March 13

25 Stamps With Coupon and Purchase Of 2 — 1 Lb. Pkgs. Mazola Corn Oil Margarine Expires Sat., March 13

Big FOOD Bargains ©SCW.INC.

FROSTY MORN FULLY COOKED (Whole 8 to 12 lb.) **HAMS** Lb. 45c
HOME MADE **PURE SAUSAGE** 3 Lb. 99c
NECK BONES Lb. 10c
SWIFT'S **FULLY COOKED PICNICS** Lb. 29c
SIZZLIN SWEET **BACON** 2 Lb. Package 89c
ROUND STEAK Lb. 75c

GREEN'S FOOD Center — INDIVIDUALLY OWNED AND MANAGED BY THE OWNER
In Columbiana
MARCH 11-12-13

GROUND BEEF 3 Lb. Pkg. 99c

First Cut **PORK CHOPS** 3 Lb. 99c

FOOD CENTER **COFFEE** Lb. Bag 59c

FOOD CENTER **Mayonnaise** Qt. 39c
JIM DANDY **MEAL** 5 Lb. Bag 35c
ROLLER CHAMPION **FLOUR** 10 Lb. Bag 99c
GERBER'S STRAINED **Baby Food** 12 Jars 99c
GIANT SIZE **Ivory Liquid** 49c

SOUTHDOWN **SUGAR** 10 Lb. Bag 99c

SNOWDRIFT 3 (With $5 Order) Lb. Can 59c

CARNATION **MILK** Tall Cans 7 For 99c

PERSONAL SIZE **Ivory** (5c Off) 4 Bars 23c

- Frozen Food -
TRADE WIND BREADED **Shrimp** 10 ozs. 69c
GORTON'S **PERCH** Lb. 49c
STOKELY'S C. H. TURNIP **Greens** 2 10 ozs. 25c

DIXIE BELLE **Crackers** Lb. Box 19c

25 Stamps With Coupon and Purchase Of Patio Mexican Dinners Expires Sat., March 13

25 Stamps With Coupon and Purchase Of Pot Ritz Pie Shells Expires Sat., March 13

25 Stamps With Coupon and Purchase Of Hormel's Little Sizzlers Expires Sat., March 13

Troop 60 Plans Week - End Camp

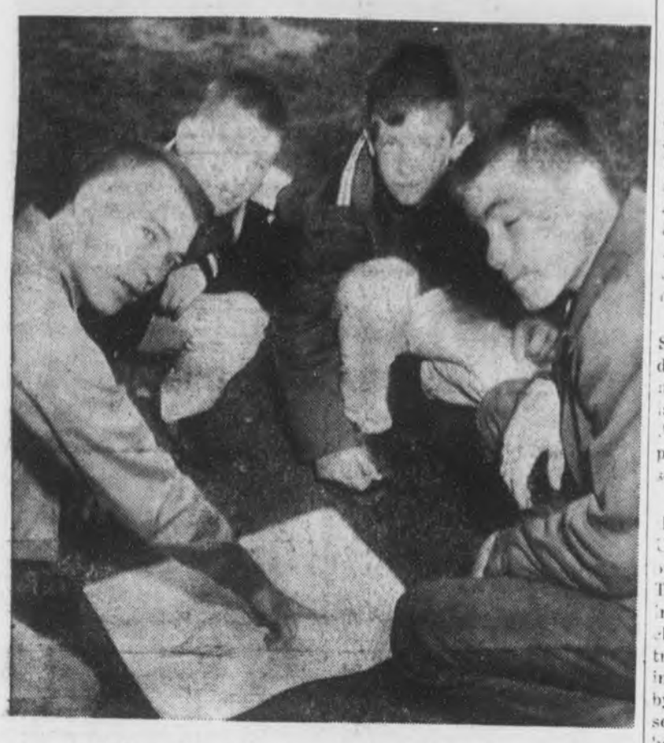

James Foshee, Scout Master; Russ Bulger, Danny Akers, and Dicky Bailey are shown above planning a Scout Camping trip for the AEA holidays.

Scouting Can Make The Difference

By Thomas Boggs, Jr
Scout Executive

"What is this generation coming to?" Young people have been hearing this from their parents ever since Cain and Able no doubt. The fact is that many civilizations and governments have fallen since Adam and Eve started the whole thing, and in almost every case, the breakdown was from within the state itself after the youth had been corrupted.

Many think that the United States is experiencing a breakdown from within just as the Roman Empire did. The difference is that a large percentage of Americans today recognize our problem and are trying to do something about it.

The largest boy movement in the world is concentrated in the United States with a membership of over five and one half millions. This movement stressed training in three areas of a boy's life—character building, citizenship training, and physical training. It instills a desire in the boy to live by the promise and laws that are set forth by the organization for better living. In this movement, the boy learns, in addition to the above points, new and useful skills and is given an opportunity to put these new skills and this new knowledge to practical use.

Through all this learning the boy is also doing what is so important and necessary in the growing life of a boy—he is having fun.

What other boy movement could accomplish all this but the fifty-five year old Boy Scouts of America.

The program of Scouting is available to all who would take advantage of it. It is the responsibility of every adult in the United States today to help provide the program that will insure there will be, not only willing, but capable, adults to carry on in the future.

The people of Shelby County have the right to use the Boy Scout program as much as anybody else does. Everytime a boy, who wants to be a Scout, is denied that right because there is no unit with adult leadership near him, the community the state, and the nation has missed having a better citizen who could have been a better citizen through Scout training and experiences.

Columbiana has just reorganized its Scout unit under the leadership of James Foshee nd Wayne Rasco. It is hoped that the troop will be filled to capacity in the near future. If boys still like to camp, hike, fish, cook out, learn new skills, take trips and be a member of the largest boy movement in the world, the troop will be full soon, because Wayne and James have quite an array of activitise planned for the boys.

Plans are being made to also organize a Cub Pack in Columbiana for the boys eight through ten years old.

Helena has had a very active troop for several years and is lead by one of the outstanding Scouters in the council, Herman Jenkins. Herman is also trying to get a Cub Pack organized in Helena for the younger boys.

Although the troop is inactive for the most part now, Wilsonville has had a long record of outstanding Scouting. Mr. T. O. Smith was Scoutmaster for years in Wilsonville, and he is one of the two recipients of the Silver Beaver award in Shelby County. Francis Leonard of Columbiana is the other Silver Beaver man. The Silver Beaver is the highest award that can be earned in a Boy Scout Council, and it is awarded to two men in the council every year.

Siluria can boast of an excellent troop under the leadership of Sam White. This troop usually camps once a month, rain or shine. They are now in the process of planning a several day tour during AEA holidays.

Montevallo has just organized a Scout troop, and it is almost sure to be a success because Scoutmaster Glenn Lien has a staff of four assistents. Montevallo has had a fine Cub pack for sometime, and this unit sends in more advancement reports for the boys than any other unit in the county.

Calera had an active Scout troop and Cub Pack last year, but this year they can't seem to find any leaders for the boys. Mr. T. W. Lawrence and Rev. Shirley Lowery have been working with this Scout Executive trying to secure leadership, but so far have had no luck.

Vincent just recently expressed an interest in reorganizing its Scouting program. Sammy Daniels and Robert Holston are very interested in organizing a Scout Troop and Cub Pack at the same time, and the people of Vincent and Harpersville certainly seem to be all for it.

There have been Scout units at other places in Shelby County down through the years. As a matter of fact, Pea Ridge once had a troop of about forty boys. The ultimate goal is to have a Scout unit near enough so that every boy can have the opportunity to experience the wonders of Scouting.

No matter how badly the boys want the program, they cannot have it unless we adults agree to provide it for them. Don't you think you would like to support a movement which teaches a boy to live by a promise such as:

On my honor I will do my best
To do my duty to God and my
Country and to obey the
Scout Law;
To help other people at all times;
To keep myself physically strong,
mentally awake, and
Morally straight.

STRENGTHEN AMERICA.

SCOUTING CAN MAKE THE DIFFERENCE.

Senator McDow Endorses Scouting

TO THE BOY SCOUTS AND
SCOUT LEADERS OF
SHELBY COUNTY

It is fitting that this recognition be made of your efforts throughout the years. All of us who have had the privilege as boys to be a part of Scouting share with you a sense of pride in the accomplishments of Boy Scouts throughout the world. We can remember too, the lessons learned as Scouts and the pleasant experiences shared with other boys that only Scouting could give us.

I would like to particularly commend the Scout Leaders of our area. I know that I voice the feeling of the adults of Shelby County when I send to you a sincere Thank You for the find job you are doing in working with and leading our boys.

It is a great privilege to have a part in this recognition of our Boy Scouts and Scout Leaders.

Jimmy McDow
State Senator

In our country we spend too many million dollars correcting things that should not have happened. You men and women in Scouting are making the greatest impact on the life of America through the work you are doing.
GEORGE CHRISTOPHER

BRAND NAME
FOOD BUYS
AT YOUR FRIENDLY
RASCO'S
SUPER SAVER
Columbiana, Alabama

QUALITY Glidden PRODUCTS
Glidden CRAFTSMAN HOUSE PAINT
We Have A Complete Line Of Glidden Paints
Mid State Farmers Co - Op
Columbiana, Alabama
FREE PARKING IN SIDE LOT

COLUMBIANA CLEANERS
Columbiana, Ala.
WE ALWAYS DO QUALITY WORK ON YOUR CLEANING
Every garment entrusted to us is given our meticulous, individual attention, from the first careful mark-in to the final check-out.

They're ironing while they're drying™ Finer, new
SUPER Farex Poplin
Slacks by FARAH
with FaraPress™
Now At The COLUMBIANA LEADER
Never Need Ironing!
Lightweight, sturdy, finely woven Super Farex Poplin, keep their crisp neat looks after repeated wear and washing. Creases are permanent. They won't wrinkle, wilt or muss. Traditional Ivy styling.
Colors: Ivy Beige, Black, Light Olive, Charcoal, Navy, Dark Olive
Waists 28" to 44"
Lengths 28" to 34"
$6.98

We Have A Large Stock Of The Latest Auto Parts
Finest Quality MUFFLERS for All Cars!
CALL ON US FOR ALL YOUR AUTOMOTIVE NEEDS
Columbiana Auto Parts
Columbiana, Alabama Corner Of Main & CollegeSt.

PROMPT SERVICE
PRESCRIPTIONS
WE OFFER PROMPT EFFICIENT SERVICE FOR YOU AND YOUR FAMILY
Toiletries
and SHAVE NEEDS FOR HIM
Cosmetic Gifts
for MOTHER, BRIDE, GRADUATE
GIFTS FOR ANNIVERSARIES WEDDINGS GRADUATION BIRTHDAYS SPECIAL DAYS
SEE OUR COMPLETE LINE
DAVIS DRUG CO.
Columbiana, Alabama — Phone 694-7103
FAST SERVICE

Boy Scouts Help Civic Leaders With Drive

Dicky Bailey and Lynn Rabren are shown putting up a Red Cross poster. The Scouts are actively supporting the Red Cross Fund Drive now in progress.

Three Local Scouts Give Scout Meaning

WHAT SCOUTING MEANS TO ME

By Russ Bulger

Scouting to me means a chance to learn the facts of being a good citizen. When I learn the scout laws, I try to practice them in my daily life and when I go out of town. Some of our best citizens have been Eagle Scouts and that is the rank I hope to reach. Someday I will make it.

Scouting means a chance to b: ith other boys that are interest-d in the same things that I am interested in. It gives me a chance to work with other people on interesting subjects. I learn to get along with others when we work and play. Most of all I learn that there is a time for work and a time for play, and work for others is play.

Scouting also helps me to grow up and use my hands in the proper way. Scouting also means a chance to use my hands in craftmenship, rope tying, camp building and other projects. I also learn to draw maps with my hands and my brain if I have one. Scouting teaches me to use my hands for good instead of bad.

Scouting gives me an opportunity to learn about nature and the wildlife that God put on earth. It gives me a chance to learn the facts of nature and way of protecting it from damage. I get to study birds and how to identify them. I learn to identify poisonous snakes, and, how to identify them from nenpoisonous ones. This will help me to protect myself when I am hiking and such.

Scouting is an opportunity to live the life that God would like me to live. It gives me a chance to learn the harmfulness of drinking and smoking. It teaches me to obey my parents and make them happy. Scout laws are much the same, as the laws God gave us in the Ten Commandments.

Scouting means a chance to grow up and learn to do for my self. And to do a good turn daily gives me a special chance of practicing the Golden Rule. Doing a Good turn daily gives me a chance to do for somebody instead for myself. Scouting to me is working together, using my knowledge learned at home, school and church to help me become a good United States Citizen.

WHAT SCOUTING MEANS TO ME

By Dicky Bailey

To me Scouting means fun and excitement. Not only that but a chance to be with boys and other people. And it also gives me a chance to go camping, hiking and join into other activities. I could go camping and other things but it wouldn't mean as much, as it would as going with Scouts. It also means learning to do things outdoors as well as indoors. As it says in the Scout Oath, I will strive to do my best to help other people at all times, and try to keep myself physically strong, mentally awake, and morally straight. An other thing is as a Scout you should try to be trustworthy, loyal, helpful, friendly, courteous, kind, obedient, cheerful, thrifty, brave, clean, and reverent. And I think it trains you to be stronger, and know what to do in case of an emergency. Now that I am in Scouts I couldn't think of a better club for boys to be in.

WHY I LIKE BOY SCOUTS

By Jim Davis

I like Boy Scouts because you learn things and have fun. Boy Scouts have a time for work and a time for play. You learn many skills that are useful always. You go on hikes and learn about nature. You learn how to tie different kinds of knots.

You go on camps and learn a lot of things. If you get lost you will learn how to find your way back to camp or where you are going back to also how to take care of yourself when you are out in the woods.

Boy Scouts is an organization that you learn to be a good citizen. Try to help other people and do a good deed every day.You will learn to get along with other boys your own age and do things with them. You will learn safety and health rules. How to build fires and take care of them so they won't start a forest fire.

Many of the merits scouts earn can be done as a family project such as cook outs, picnics, swimming and photography.

It was one of our outdoor meetings — a nature walk combined with cooking hot dogs—but there were also some games and races with the Cub Scouts. Truly, it was an active afternoon.

And then one of the Cub Scouts asked the Den Mother, "Mrs. Smith, what do you want to be when you grow up?"

The young wetback was trying to sell himself to the border patrolman. "I would be a good American, Senior. See? I even know the beginning of your great Constitution." He solemnly raised his right hand in the Scout sign and began reciting: "On my honor I will do my best . . ."

Recently A Cub Scout rushed up to the Scoutmaster and asked, "When can I be a Boy Scout?"

"When You're 11," replied the Scoutmaster.

"I was 11 last Saturday . . . Have I missed anything?"

Mothers who are a little sad as they send their small boys off to camp can look at it this way: They're not losing a son—they're gaining two turtles, a frog, and a garter snake.

For More Information Write

Tom H. Boggs, Jr. District Scout Executive
1107 So. Commissioner St. Demopolis, Ala.

Standard Oil Products
H. H. Bearden
Dist. Agent
Columbiana

GULF GULFTANE LP-GAS BUTANE PROPANE
STINSON'S BUTANE - PROPANE GAS COMPANY
Columbiana, Alabama
"CALL US FOR FAST SERVICE"
PHONE 694-4661

a STOP that keeps you GOING!
Drive In Here For Standard GAS And Standard PRODUCTS
Stinson Standard Service Station
NEAL AND BERTIELEE
Columbiana, Alabama

WESTERN AUTO ASSOCIATE STORE
We Invite You To Stop In And See Our Stock Of Auto, Sports, Home And Farm Needs
WESTERN AUTO STORE
Clifford & J. T. Jones Columbiana Alabama

HAVE YOUR OLD TIRES RECAPPED AT
OK Rubber Welders
Columbiana, Alabama
Phone 694-6041
"OUR SERVICE IS GUARANTEED"

SHOP US FOR THE BEST
FOOD VALUES
YELLOW FRONT STORE
N. A. JONES, Manager
Columbiana, Alabama

We Serve Excellent Dinners
OPEN 6:30 A. M.
Breakfast (With Hot Biscuits)
Dairy Bar Drive In
"WHERE COURTESY AND QUALITY EXCEED PRICE"
For Banquets And Group Meetings Let Us Be Your Host

WANTED Pulp Wood
WALKER'S WOOD YARD
Columbiana, Alabama

Carey - Brown Industrial Laundry
Columbiana Alabama
694-6001

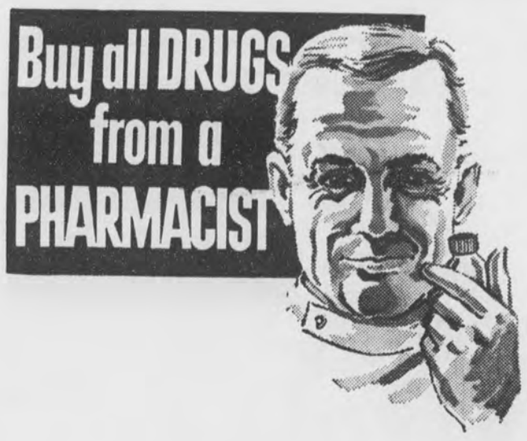

. . . the most important single ingredient, the dependability of your pharmacist. Rely on us for precise interpretation of the formula, accurate measurements, fresh chemicals, sanitary laboratory conditions. In time of need, call us.
INTEGRITY
Columbiana Drug Co.
Columbiana, Alabama

BOY SCOUTS OF AMERICA

STRENGTHEN AMERICA'S
HERITAGE
Support Your Local Scout
Troop And It's Program

A Scout Executive Explains Scouting

WHAT IS SCOUTING?

By Thomas Boggs, Jr.
Scout Executive

The Boy Scouts of America was established on Feb. 8, 1910 and has progressed rapidly through the years. Boy Scouting is by no means limited to the United States, however. It had its first beginnings in England in 1907 under the leadership of the hero of the Boer War, General Baden Powell. Today there are over 9 million scouts throughout the world in over 80 countries. Over 5 million of these Scouts are located in the United States.

The United States is divided into twelve district regions. Each region is further divided into councils and into districts. Within the districts are found the meat of the movement — the individual Scout units in a community. Alabama is located in Region Five, which also includes portions of the states of Tenn., La., Miss., Ark., and Fla.

There are several outstanding councils in Alabama, and Marengo County is served by the Black Warrior Council with headquarters in Tuscaloosa. The Council Scout Executive for the Black Warrior Council is Edgar R. Christopher of Tuscaloosa. The counties of Marengo, Sumter, and Greene make up the Blackbelt District, which is one of the four districts in the council. The District Scout Executive is Tom Boggs, Jr. of Demopolis who also serves the Cahaba District composed of Bibb and Shelby Counties. On the individual unit level, whether it be a Cub Pack, Scout Troop or Explorer Post, there is also a necessity for a good, working organization. Every unit must have an executive officer, an institutional representative, an active troop committee and a leader. It is certainly recommended that there also be one or more assistant leaders. In the case of a Cub Pack, there are those hard working, fun loving ladies called Den Mothers. Yes, there are plenty of job openings in scouting for the adults who are interested and willing to give of their time and energy for this great movement.

There are only about 3,800 professional Scouters in the United States, which means that there is only approximately one professional for every 1,450 Scouts. The professionals are necessary, but Scouting is a volunteer organization, run by volunteers such as yourself. It is completely truthful to say that the Boy Scouts is the largest volunteer boy organizations in the world. As a matter of fact, it is the largest boy organization in the world. It has been going strong for 55 years and chances are very good that it will be going stronger for many years to come—but only if you—this means you—support Scouting in your community. There are two ways for a community to look at the financial and volunteer time support of Scouting: (1) What it costs the community to have Scouting, and (2) What it costs the community not to have Scouting.

To help make sure that there are qualified, skillful and dedicated adults tomorrow, support the Boy Scouts today.

5. It has been estimated that one juvenile delinquent can cost the taxpayers as much as $25,000.

WHY THE UNIFORM?

By Tom Boggs, Jr.
Scout Executive

When faced with expense of buying a Scout uniform, parents sometimes question its value to their son. "Can't he learn just as many skills, whether he wears the uniform or not?" Certainly, no one would deny that a boy can be a good Scout even though he doesn't have a uniform, but chances are that he will not be as good a Scout as he would be in uniform.

The entire Scouting movement benefits when boys wear the uniform. Scouting gains increased public support and respect. To the boy the uniform gives a sense of belonging not only to his patrol and troop, but to the largest boys' organization in the world. The uniform provides a place for the display of earned badges. Therefore, a boy wants to advance more.

When a boy is in uniform, he has a constant reminder to live in accordance with the high standards of Scouting. He knows his actions will reflect on all Scouting so he tries to make the best impression possible.

A Scout's parents' interest in Scouting is stirred when they see their son don his uniform. They're proud of his part in this great movement.

When a boy's teachers see him in uniform, they know he is interested in becoming a better citizen—in improving himself both mentally and physically — and mark him down as a boy to watch.

Despite the uniform's reasonable price, it is made of high quality, sturdy material, and all the uniform parts have been tested under actual use conditions to be sure they measure up to strict Scout specifications.

To sum up, the official uniform is an economical and practical outfit. When worn, it advances the boy in Scouting and the Scouting movement at the same time.

Help a boy wear this uniform by supporting Scouting.

It's good for everybody.

DON'T LET THIS
HAPPEN TO YOU
INSURE BEFORE
DISASTER STRIKES

RUX CARTER
INSURANCE AGENCY
"INSURANCE IS OUR BUSINESS,
NOT A SIDELINE"
Phone 694-2241 Columbiana, Alabama

"Flowers For All Occasion"

JONES
FLOWER SHOP
Phone 694-7061
Columbiana, Alabama

Don't Gamble!

Farr's Garage
& Auto Parts
Highway 25 — Columbiana, Ala. — Phone 694-9401

DAIRY
QUEEN

"PATRONIZE OUR
CARRY OUT SERVICE"
Phone 694-3371
Columbiana, Alabama

FOOD SAVINGS
By the Store-full
SHOP AND SAVE EVERY DAY AT
YOUR FRIENDLY
GREEN'S
FOOD CENTER
COLUMBIANA, ALABAMA
FOOD Center
INDIVIDUALLY OWNED AND MANAGED BY THE OWNER
We Give Gift Bond Stamps

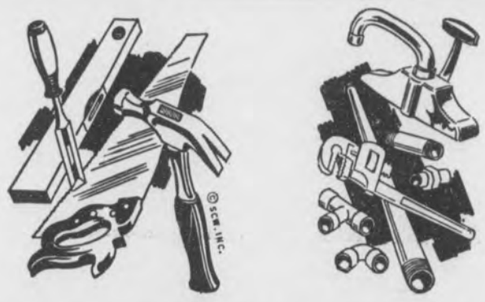

HARDWARE BUYS!
Always A Fine Selection At
A & L Hardware
Phone 694-5121 Columbiana

WE GIVE YOU
LAUNDRY SERVICE
EXPERT CLEANING
"One Day Service"
CURT'S CLEANERS
"To Look Great Tomorrow! See Us Today!"

"Live Modern
With Gas"
For Year Round Comfort Call
Shelby Gas Co.
Columbiana, Alabama
PHONE 694-7122 FOR SERVICE

ELASTIC CORP. OF AMERICA
Division Of Chelsea Industries
Elastic and Non-Elastic Webbing
P. O. BOX 886 :: PHONE OW 4-2511
COLUMBIANA, ALABAMA

The 'Why' Of The Scout Oath And Law

By James Foshee, Scoutmaster Troop 60, Columbiana, Ala.

Manufacturers who succeed in business do so in part because they know what they want their product to be and they set up the necessary organization and personnel to produce it in the most efficient manner.

The most humble home or the greatest building project is carried to completion only after the architect or engineer has laid out a plan with definite specifications to work towards.

Great and worth while things in this world are accomplished only when there is a sound working plan and specifications for the job.

So it is with Scouting and whether you have ever thought of it in this way or not, I want to emphasize that we know what we want our product to be and we have a very definite set of specifications, none other than the Scout Oath and Law.

The whole philosophy and spirit of Scouting are clearly and abundently set forth in the Oath and Law of the Boy Scouts of America, the purpose of which is to challenge all compromise in habits of conduct. That boy only is a true Scout who IS Trustworthy, Loyal, Helpful, and so on — not for a reward but for the inner glow of "IS."

The Oath and Law of Scouting are intended to take all of the sham out of the life and conduct of that boy who says, "I am a Boy Scout!" The Oath and Law deal, with the inner qualities and habits of the Scout. "As a man thinketh in his heart, so is he," may be said no less of the boy than the man. Nothing has been more clearly demonstrated in modern science than the fact that, as the boy thinketh in his heart, so ultimately will the man become.

That boy who thinketh in his heart only of decorations and accessories of Scouting is not a true Scout. He has not felt the inner low of "IS" to permit him to continue in Scouting on that basis would foster within the boy, habits of conduct contrary to the high purpose of the Boy Scout Movement.

We are perhaps, too prone to think of the Oath and Law of Scouting as something abstract and unrelated to the tools of Scouting — something for the boy to recite and the leader to use as campaign literature. Thoughtful administrators and experienced leaders of Scouting know, however, that there is nothing more effecting in fostering inner attitudes and outward conduct of praise worthy character, than to challenge the boy on his understanding of, and adherence to, the Oath and Law of Scouting.

Scouting's aims for boy growth and boy development have been repeatedly stated as character building and citizenship training.

Let us get these aims clearly in mind for there are still plenty of us who, while we seem to accept them, conduct Scouting as if the actual objectives were the teaching of subject matter, the awarding of badges, the making of Eagle Scouts, the development of well-drilled Troop organizations, the perfection of craftwork experts. We must continually remind ourselves that such things are only tools, only means to the end of helping the development of character.

Let us remember that character is beyond our immediate influence. Our job is to influence conduct—conduct in the boy's life here and now—in the hope that it will establish the desired habits which form character.

Our job is to get him to build habits; to practice those traits so nobly set forth in the Scout Law that they will become traits in his conduct as a boy and carry on into his conduct as a man.

We must get him to have the right attitudes inside himself toward helpfulness, toward courtesy and the other points of the Law — attitudes unfavorable toward those things which society has found wrong.

The only way we can help him to develop this conduct, these attitudes is by actual practice in life situations, by giving him opportunity for vigorous social living under wise guidance. Let us not think of Scouting as a program of activities but as a way of living.

Let us always remember that while the Scout may see the badges, the awards, the camping and hiking as his objectives, ours must always be the fulfillment of the Scout Oath and Law in the life of the boy. The Scout Oath and Law are the most outstanding features of Scouting; they are the foundation of the program, and they are the reason why there is a program at all.

The fundamental thing after all is to teach one to think for himself, to reason out his plan of work, to know why it is that he is following his course of action. And when we teach the Scout Oath and Law it is well worth while to the Boy Scouts themselves to know how fundamental it is in all the walks of life to have a law which we are to follow. It is fundamental that they should know why there is a Scout Law and what that Law in itself means to the organization, entirely aside from the mere words of the Law itself.

A Scout is brave — He has the courage to face danger without fear, and to stand up for the right against the urging of his friends or the jeers or threats of his enemies and defeat does not down him.

Put that into the heart of a boy, surround it there with the fertile soil of faith in God, tell him the flowers that will spring from it if he cherishes it with love and devotion and you have made a man and a citizen. You may even add something to make him a saint.

"To stand up for the right." There's the rub! We do not habitually stand up for the right, for we are more and more becoming parts of a mob. We blend into the crowd the more we lose our grip on principles; and principles of justice and of truth are becoming weaker in all of us as selfishness increases with its false cry of Success.

The Scout Law is really a set of principles. They affirm. They stand out as a challenge. They invite to union and to peace. They do not shake a fist at either man or woman. They only fight to carry our burden and help us on our way. They belong to all our neighbors as well as to us. They are theirs in the same sense that the Ten Commandments are theirs; that the rule of sincerity is theirs, that the virtues of humility and honesty and purity and patriotism are theirs. The kind of Boy Scout who obeys the Scout Law will be the kind of man of whom his neighbors will say: "He is faithful in his religious duties and respects the convictions of others."

The Boy Scout is a new moral force today affecting every one he meets. The Scouting ideal of goodness is not negative, sissified, smug, the Holier-than-thou variety; but on the contrary it is positive, virile, manly, modest, healthy, happy, Scouting serves the Lord with gladness, and the Scout pledges his duty to love his God, to serve his country and to serve his fellowman, and he says that a Scout also pledges himself to reverence his conscience as his King and to do a good turn to some one every day. What more can we ask of or for our future citizens?

You are the leaders who have taught, and still teach the Boy Scouts of America to have skilled fingers, to know woodcraft, to save lives, how to study, and how to play. The Boy Scout can make a return to you. His heart is still untainted with the foolish prejudices of men, still in the condition to really obey the Scout Law. You wrote it. He keeps it. And by keeping it as you wrote it, he teaches you far more than you teach him. He teaches you to have a fair mind and a clean heart. He teaches you to be, as a man, what you want him to be as a boy. He teaches you to treat your neighbor as the Scout Law told him to treat him. He is a clean page upon which you may write.

"WHY" — The Scout Oath and Law?

Because it is the very foundation, the very reason why there is a program at all.

We show a Scout how to tie a square knot to get him to stand still while we teach him to do a Good Turn and thus live a better life.

Outfitting The Entire Family

FALKNER'S DEPARTMENT STORE

Phone 694-3741 Columbiana, Alabama

SERVICE TO YOUR CAR IS OUR BUSINESS

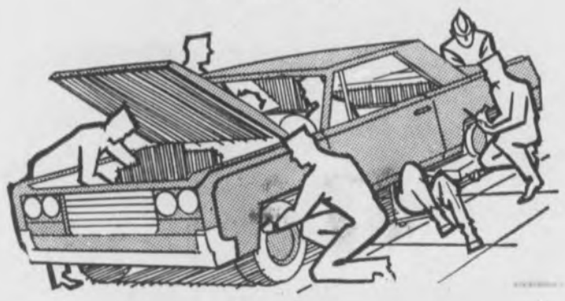

HOLCOMBE'S Gulf Service

East College & Firehouse Street

Phone 694-9541 Columbiana, Alabama

Shop Our Wide Variety For Your Family Needs

COLUMBIANA 5 & 10

Columbiana, Alabama

Phone 694-7307

Brasher's Barber Shop

Now In New Location To Serve You In Comfort

Columbiana, Alabama

For Building And Repair Supply See - - -

SMITH - FRANKS Supply Company

Hardware and Household Appliances

Phone 694-4561

Columbiana, Alabama

USED CARS ARE READY TO GO!

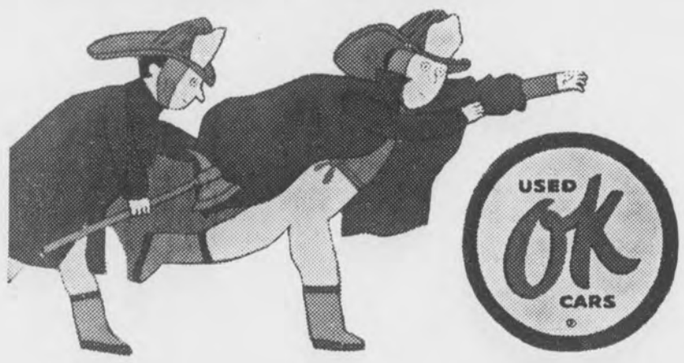

1963 CORVAIR
2 Door, Turbo-charger, 4 Speed, Radio, Radio, Heater, w/w Tires

1960 CORVAIR
500 2 Door, Standard Shift, Radio, Heater

1959 CHEVROLET
4 Door Bel Air, Standard Shift, Radio, Heater, A cheap one, worth our price.

1957 CHEVROLET
2 Door Bel Air, 8 Cylinder, Radio, Heater

Used Trucks

1964 CHEVROLET
½ Ton Pickup, Extra Clean, Fully Deluxe

1950 CHEVROLET
Low Mileage
1 Ton Pickup. A Real Farm Truck

Phone 694-2061 - McDOW MOTOR CO. - Columbiana, Alabama

FOR MODERN HAIR STYLES SEE

BILLINGSLEY BEAUTY SHOP

NOW IN NEW LOCATION

Phone 694-3842

Columbiana, Alabama

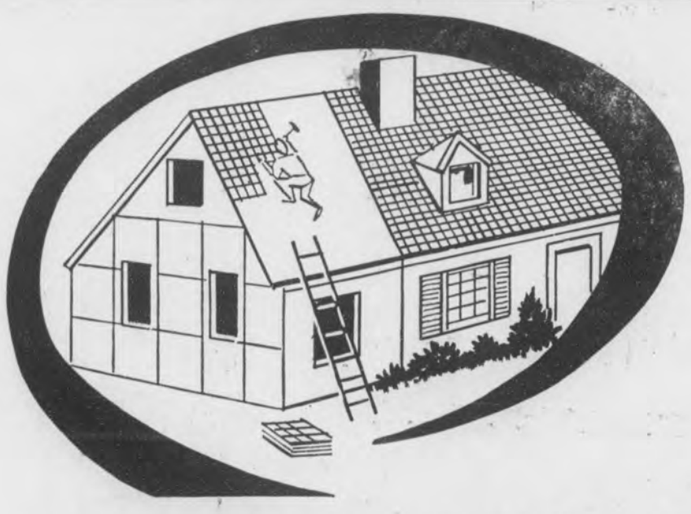

ADD A ROOM TO YOUR HOME WITH YOUR FOUNTAIN PEN

Why wait to be comfortable when a loan from our bank will make whatever improvements your heart desires.

Don't put it off. See us about low-cost financing that will make your home more pleasant, more livable, more salable.

First National Bank Of Columbiana

Columbiana Willsonville

Department Archives and History

Shelby County Reporter

Shelby County Democrat 1948 — Shelby County Times-Herald 1959

122nd Year, Number 20 | Columbiana, Alabama | Thursday, March 18, 1965 | Single Copy 10 Cents | Established in Talladega 1843

Pen Point Paragraphs

Mildred White Wallace

Spring

"Spring, with her golden suns and silver rain, Is with us once again."

So Henry Timrod wrote. And many millions of us must have been thinking in those terms, though in a more prosaic fashion. For it has been a long, unusually hard winter in much of the nation, with snow, sleet, rain, floods, storms and extreme cold the order of the day.

But Spring is with us once again. To inform those who are statistically minded, it will arrive officially at 3:05 P.M., Eastern Standard Time, on March 20. This does not mean, of course, that the skies will clear and the air turn balmy all of a moment. Nature has a way of ignroing the calendar, and many a Spring in its beginnings has been indistinguishable from the Winter that preceded it. But have patience—the good days are near at hand. The buds will pop from the earth, the trees will flower. It will be time to check out the garden tools and the lawn mower again, the rose bushes must be trimmed and tended, the enrushing grass curbed. But, even with these chores to accomplish at regular intervals, there will be time for fishing and for just loafing and enjoying the scents and sounds that are uniquely those of Spring.

New Policeman

Vincent B. Gaydon of Bessemer has been appointed by the officials of the Town of Columbiana to serve as a full time policeman. He assumed his official duties in Columbiana Monday.

Student Council Officials

The following students were elected at SCHS last Friday to serve as officers for the Student Council — President, Bobby Thornburg, Vice-president, Ricky Smith, Secretary, Jane Joiner; and Treasurer, Wayne Butler.

Armed Forces Day

Raymond Weeks, Birmingham, was today named 1965 State Chairman for Armed Forces Day in Alabama by Governor George C. Wallace. Weeks will co-ordinate all activities promoting the armed services during the period from May 8th through May 16th, which has been set aside by proclamation of President Johnson to honor America's active military services with Armed Forces Day as May 15.

Librarian Appointed In Columbiana New Hours Named

The Shelby County Library Board has appointed Mrs. Stella Roberts of Columbiana as librarian of the Columbiana Public Library. Mrs. Roberts is well qualified for this position. She is well known in secretarial circles and takes an active part in all religious, cultural and civic affairs of the town. She assumed her duties March 16, 1965.

Mrs. Roberts succeeds Mrs. Cecile W. Leonard who has been acting in this capacity while also carrying out her duties as Shelby County Librarian.

The addition of another staff member in the Headquarters Library will greatly increase the service of the library to the community and the county. Beginning March 22, the library will be open Monday through Friday from 8 a.m. until 4:30 p.m. and will remain open during the lunch hour. Beginning Monday, March 29, the Columbiana Library will be open from 6:30 p.m. until 8:30 p.m. each Monday night for the convenience of those patrons who cannot use the library during the day or who need additional hours for work.

JOIN UP ...JOIN IN

SUPPORT YOUR RED CROSS

BIDS TO BE OPENED THURSDAY —

County To Construct New Building

The question of whether or not the county should construct an office building for the county engineer and his staff and for the county civil defense organization has been before the Board of Revenue for several months. This building would also be used as an emergency operation center for the civil defense organization in time of a national emergency or major local disasters. Plans for the building have been complete for several months. Bids were taken last December 4 but the board declined to accept the low bid and ordered the project to be re-advertised, with some revisions of the specifications. These new bids will be opened this Thursday. The board voted at its meeting last Thursday to go forward with the project.

The building will be located across the highway from the county highway department maintenance shop. It will be a one story structure of masonry construction. The county has budgeted $47,500 for its part of the estimated cost of this project. The Federal Department of Defense will match these funds in an equal amount.

An official of the board pointed out that there is a definite need for this building as an office building in normal day to day use and as an emergency operation center in times of disaster.

The county engineer and his staff occupy the same 3 small rooms assigned to them when the county office building was built in 1955, this despite the sizable increase in the operations of the county highway department since that time. In 1955 there were 70 employees, today 110. The budget of the county highway department this year is $1,213,000, an increase of 3 times the budget in 1955. The engineering department that will use this office space has had a comparable increase in its work force. Additional office space is badly needed. The new location near the county maintenance shop will be advantageous on completion of the new building. The county engineer and his staff will be just across the highway from the hub of the activities of the highway department. Moving the engineer's office from the first floor of the county office building will create vacant space in that building that is badly needed to relieve crowded conditions in other offices. The Department of Pensions and Security occupies today the same area assigned to this department when the office building was occupied in 1955. These quarters are now extremely crowded and inadequate.

Shelby County can be proud of its civil defense organization. Under direction of Homer Walton, Civil Defense Coordinator, hundreds of volunteers throughout the county have organized into groups to serve in various capacities such as reserve police, rescue squads, communications, etc. These people have attended schools and training classes in shelter management, radiological monitoring, first-aid, traffic control, medical self help and other survival skills in order to equip themselves to provide protective services in the event of a nuclear attack. An inventory of shelter space available in the county has revealed that there is sufficient space to provide the more than 32,000 citizens of the county protection from the radiation of fallout. Over 16,000 of these spaces have been stocked with food, medical supplies, sanitation equipment, radiological instruments and water sufficient to provide for this number over a period of two weeks. This means that as of this time the federal civil defense department has supplied us with the necessary stocks for the survival of the total population for a period of one week. The emergency operation center that will be provided by this new building will include facilities to maintain communications with the various fallout shelters throughout the county and with state and federal civil defense forces. All emergency operations will be channeled through and from this center giving civil defense and local government firm direction and control of a well organized plan of survival. A degree of continuity of government on the municipal and county level will also be provided.

Each year it is more apparent that the United States is the principal force that stands between communist nations and their goal of world domination. A strong, well prepared civil defense organization, directed as a national effort, but functioning on the local level to provide protection against nuclear fallout radiation serves to protect our nation against attack. If our nation had no civil defense program, we would be inviting nuclear attack. Congress has recognized the need to have a strong shelter program on the local level. Fedreal funds on a 50-50 matching basis have been provided for construction of Emergency operation centers. This money is available to Shelby County. If we did not use it, this $47,500 would be spent in some other American county.

Golden Anniversary Celebrated

KIWANIS, KEY CLUB MEMBERS, GREETED AT A.C. — Kiwanis and Key Club officers from Shelby and Bibb Counties are welcomed to the Alabama College campus by AC's Circle K president Richard Onderdonk, Citronelle, for the international service organization's annual banquet. Shown during the Golden Anniversary celebration held recently on the Montevallo campus are: (from left), George Bentley, Key Club vice president at Shelby County High, Columbiana; Onderdonk; Jim Oakley, Jr., Centreville Kiwanis Club president; Alvin Stinson, Kiwanis Club president, Columbiana; and Lynn Cleveland, Key Club president at Bibb County High, Centreville. More than 150 Kiwanis, Circle K and Key Club members and guests attended the banquet observing fifty years of community service by the organization throughout the world.
(AC News Photo by Steve Huff)
(AC News Photo by Steve Huff)

Board Supports River Development

Ground breaking ceremonies for a new dam, an oratorical contest, and a membership drive represent activities of the Shelby County Development Board in support of the program to develop the Coosa-Alabama River System for navigation.

Construction of the Claiborne Lock and Dam in Monroe County is to be initiated at ground breaking ceremonies to be held in mid-April. This is the second of three dams to be built on the Alabama River. The Development Board would like to encourage a good delegation from Shelby County to attend. Tentative plans have been made to charter a bus for the trip. Persons who wish to make the trip should make reservations by writing to the Development Board at Columbiana. Full details of the occasion will be announced at an early date.

The High School Oratorical Contest to the river development program will be held before the Columbiana Kiwanis Club on Thursday, April 8. Contestants and their sponsors will be the guest of the Club at supper and the contest will be held in the auditorium of the Columbiana-Elementary School at 7:00. The public is invited to attend the contest.

The membership drive has gotten a big boost with the enrollment of ten new members. This makes a total of 52 members for the current year. The goal is 75. New members include James D. Seaman of Montevallo; Hubert Lucas, Wilton; J. W. Donahoo, Harpersville; Z. S. Cowart, Calera; Warren Wright and Howard Elliott of Vincent; and Ross B. Mullins, Mrs. John B. Green, Dr. Harold J. Hall, and Dr. James G. Alston of Columbiana.

The Federal Budget for fiscal year 1966 for work to be done on the Coosa-Alabama system totals $27,140,000. This raises the total of money for the development of this system since the program was initiated in 1958 to $49,220,000.

Support Your Red Cross

Plans Completed For County Revival

People from across Shelby County will converge on the Thompson High School Auditorium in Siluria Monday night, March 22 at 7:30 for the first service of the Shelby County Interdenominational Revival. Churches from across our county are joining hands to make this the greatest evangelistic effort ever presented in Shelby County. For months the Northwest Shelby County Ministerial Association has been at work preparing for this revival effort.

The Reverend Buell Dalton, Pastor of the East Columbus Methodist Church in Columbus, Indiana will be the guest evangelist. Reverend Mr. Dalton is considered to be one of America's great preachers. He is pastor of a church of nearly one thousand members. He holds degrees from Evansville College, and Vanderbilt University. He has done graduate work and extensive study in both private and state owned mental institutions. He was a delegate to the International Conference of The Academy of Religion and Mental Health in 1961.

A choir of more than 100 voices made up of several denominations will render special songs each evening. Soloists from across the county will sing nightly.

On Wednesday morning, March 24, at 6:30, a Business Man's Breakfast has been planned to be held at the Siluria Hotel dining room. Tickets are available from the members of the Ministerial Association. Also on Wednesday, March 24, at 6:00 p.m. a special Youth Fellowship Hamburger Supper will be enjoyed by high school youth. This supper will be held at the Central Methodist Church Fellowship Hall in Siluria. Attendance by ticket only. Steve Sloan, University of Alabama football star is scheduled to be one of the guest speakers. On Thursday morning at 10:00 a.m., a Ladies Coffee Break will be held at the Siluria Baptist Church. This will be a special prayer and discussion group led by Rev. Buell Dalton. Friday night is designated as Family Night. The largest family present and the oldest mother and father will be recognized. On Saturday night at 7:30 p.m. a giant youth rally will be held. Sunday night at 7:30 p.m. the Revival services will close with a great victory rally. All churches in Shelby County are asked to call off their evening worship in order to participate in this victory rally. Sunday morning services will be held in all churches. Everyone is urged to attend his own church in the a.m.

Members of the choir are asked to meet at the Thompson High School Auditorium Sunday afternoon, March 21, at 2:30 p.m. for a rehearsal.

J. Paul Rowe

AC Baseball Season Begins March 25th

Alabama College baseball coach Frank Lightfoot is going into this season with what he terms his "best pitching staff" in some time and high hopes for a good baseball year for the Falcons.

Bolstered by veteran hurlers Archie Ingram, Roy Green, and Jimmy Martin, the AC pitching corps looks to new men Tom Ryan, John Evans, Junior Murray, Ron Pate, and John Silvers to put the 1965 Falcons in the win columns.

Lettermen Ingram, Green, and Martin are joined by Dickie Aldridge, John Grimes, and Buddy Sparks from last year's squad and All-ACC outfielder Phil Agricola who was in the Marines last year. Sparks has lettered two years for AC while Ingram, an All-ACC pitcher, and Agricola are both three-year lettermen.

The Falcons have six doubleheaders on their eighteen game schedule for this season leading off March 25 against Livingston State College at Livngston.

Home games: April 17, Florence State College; April 23, Troy State College; April 24, Huntingdon College (double-header); April 30, Livingston State College (double-header); May 11, Jacksonville State College (double-header); and May 14, St. Bernard College.

Away games for the Falcons: March 25, Livingston State College, Livingston (double-header); April 10, Huntingdon College, Montgomery (double-header); April 20, Jacksonville State College, Jacksonville (double-header); April 27, St. Bernard College, Cullman; May 4, Troy State College, Troy; May 8, Florence State College, Florence.

Sheriff's Office To Add New Deputies

A sizable increase in the force of the Sheriff's office will be provided by legislation to be introduced and passed by Representative John Lewis Cates and Senator J. T. McDow. This legislation was approved by the Board of Revenue at its meeting last week. Sheriff Walker appeared before the Board and requested the support of the Board of a request that he had made for authorization from the Legislature for two additional deputies. These are to be night time deputies.

The additional deputies will mean that Shelby County is providing six deputies, a jailer and a nightwatchman to assist the Sheriff in enforcing the laws in Shelby County. Sheriff Walker stated to the Board that with the two additional men he would be in better position to enforce all the laws throughout the county. In addition to the county officers and the municipal officers of the 11 municipalities, there are six State Troopers stationed in the county and two enforcement agents of the State A.B.C. Board.

Shelby County will now compare most favorably with many counties considerably larger in the number of county law enforcement officer in the Sheriff's Department. Walker County with a population of 54,211 employs five deputies and two jailers; Baldwin County with a population of 49,088 also employs five deputies and two jailers; Chambers County with a population of 37,828 employs 4 deputies and one jailer; and Cullman County with a population of 45,582 has five deputies and one jailer.

Valley School PTA Elects New Officers

Valley School of Shelby County elected new PTA officers for 1965-66 Tuesday night, March 9, 1965. They are: Mrs. Pat Humphries, president; Buddy Hines, vice-president; Mrs. Dorothy Walker, secretary; and Paul Yeager, treasurer.

PTA members will climax this memorable first year at the beautiful new Valley School with a banquet April 13, 1965 in the school cafetorium. Installation ceremonies for the new officers will be the highlight of the evening.

Marcelle M. Phillips
Publicity Committee, PTA
Valley School

Dr. Griffith Awarded Research Grant

Dr. Lucille Griffith, professor of history at Alabama College and noted authority on colonial history in the United States, has been awarded a research grant-in-aid by the American Association for State and Local History.

The grant was awarded to aid Dr. Griffith in a study of crown loyalists, or Tories, along the gulf coast region during and following the American Revolutionary War. The area under study was known as British West Florida and included the span from Apalachiola to the mouth of the Mississippi River.

The project will involve research and studies in Mississippi, Washington, D.C., New York, Rhode Island and in England. Dr. Griffith said the project will require approximately three years to complete.

The historical society underwriting this project makes a number of similar awards annually.

Rural Carrier Position Open

An examination for Rural Carrier for the post office at Siluria, Alabama, will be open for acceptance of applications until April 6, 1965, the Commission announced today.

Applicants must take a written test for this position. They must have resided within the delivery of the office for one year immediately preceding the closing date of the examinaiton. In addition, they must have reached their 18th birthday on the closing date for acceptance of applications. There is no maximum age limit. However, persons who have passed the age of 70 may be considered only for temporary limited appointments of one year.

All qualified applicants will receive consideration for employment without regard to race, creed, color, or national origin.

Complete information about the examination requirements and instructions for filing applications may be obtained at the post office for which this examination is being announced. Application forms must be filed with U. S. Civil Service Commission, Washington, D. C. 20415, and must be received or postmarked not later than the closing date.

Classroom Teachers To Hear Sparkman

Between 200 and 500 classroom teachers are in Birmingham today for the Alabama Education Association's Convention.

On the agenda at 2:30 p.m. in the Birmingham Municipal Auditorium is an address by Alabama's Senator, John Sparkman. He will speak on the general topic of education.

Senator Sparkman in a statement to the news media said that education had been of prime concern to him throughout his life. He recalled that he attended a one-room school until the age of 13 and that he had shoveled coal to earn his education at the University of Alabama.

"Success in getting a good education is due in part to the kind of democracy we have, that is, one in which educational opportunities are available to one and all," Sparkman said. "In Congress I have worked to insure that these opportunities are increased because I know that education is necessary if Alabama and the nation are to improve the standard of living."

During ten years in the House of Representatives Sparkman worked for programs to improve the educational level of Alabama's people. The Alabama Senator cited his efforts in behalf of the school lunch program; and effective programs for teaching home economics; vocational agriculture, and farming.

Sparkman was instrumental in bringing Alabama's teachers under the Social Security Program in order to make teaching more attractive so that Alabama Schools could get and keep good teachers. Alabama teachers may combine Social Security coverage with state and local retirement plans.

He was also an author of the World War II and Korean G. I. Bills which provided education for quick adjustment on the return of veterans to civilian life.

Throughout his career in the Congress, Sparkman has been a strong campaigner for the right of states to control their own schools.

MOUNTAIN VIEW REVIVAL

The Mountain View Baptist Church will hold a week end revival beginning March 19 and run thru March 21. There are five services scheduled for this interval. Time of assemblage will be 10:30 a.m. and 7:00 p.m.

The Rev. James Rushing of Trinity Baptist Church in Ensley will be the guest evangelist, according to an announcement made by the Rev. Bobby Hadaway, pastor.

CALERA HAPPENINGS

668-2102 MRS. LEX OZLEY 668-2164

GARDEN CLUB MEETS

There was an air of spring in the lovely home of Mrs. R. E. Bowdon Jr. when the Calera Garden Club held their Tuesday, March 9th meeting, co-hostess Mrs. C. D. Cowart. After the arrival of members delicious refreshments were served.

The meeting was called to order by Mrs. Steve Cowart. Mrs. S. M. Mahan, club chaplain, led a most inspiring devotional. Following the reading of the minutes of the last meeting, Mrs. R. E. Bowdon, chairman of the nominating committee introduced the following new officers for the coming year.

Mrs. J. A. Ford, president; Mrs. J. Frank Baker, vice-president; Mrs. R. J. Mabry, secretary and Mrs. Clyde Lawrence, treasurer.

After the business session Mrs. Eddings introduced Mrs. Frances Nalms with the American Cancer Society from Birmingham who gave a most interesting talk on cancer symptoms.

The following members were present:

Mesdames J. Frank Baker, C. D. Cowart, S. D. Cowart, O. G. Eddings, J. A. Ford, B. D. Holcombe, J. G. Killian, Charles Kunz, W. L. Lawler, Curtis Lucas, R. J. Mabry, C. D. McDonald, R. L. Veazey, Guy Youngblood, Carlos Warren, and S. M. Mahan, including two visitors Mrs. R. E. Bowdon, Sr. and Mrs. Walter Johnson.

The next meeting will be at the home of Mrs. J. F. Killian, co-hostess Mrs. S. M. Mahan on April 13th.

Mrs. Ed McLain and Frances were Saturday guest of Mr. and Mrs. Glenn McLain in Birmingham.

Mr. and Mrs. Ernest Creel and son of Huntsville; Mr. and Mrs. Reece Cost, Bobby Creel and Mrs. Charles Pearson were Sunday guest of Mr. and Mrs. W. C. Gray.

Mr. and Mrs. Phelon Bryant and Phelanie, of Linden were the week end guest of their grandmother, Mrs. D. J. Carden.

Mr. and Mrs. Ralph Collum, Bill and Neta and Mrs. Lela Taylor, were Sunday afternoon guest of Rev. and Mrs. Lee Davis and family in Brewton. Rev. and Mrs. Davis have a new baby boy, Baron Lee, born Saturday, March 13th. He weighed 8 lb., 3 oz.

Guest over the week end of Mrs. W. H. Hatcher were Mr. and Mrs. Don Hatcher and Randy, of Birmingham, and Mrs. Raymond Johnson of Leeds.

Mr. and Mrs. Douglas Pope and son of Sylacauga were Sunday guest of Mrs. Ed McLain and Frances.

Mr. T. S. Wallace, father of Mrs. John Gates is doing fine after surgery at South Highland Hospital last Friday.

If you didn't go by Collins' Auto Parts Monday and get your treat to pie, coffee, cake or cokes, you missed something good. Ruby baked them.

SHELBY COUNTY REPORTER

Printed and Published Weekly in Columbiana, Alabama
Subscription 1 Year In Shelby County $3.12; Outside County $3.64; Out of State $4.16 — Prices Include 4% State Sales Tax.

O. G. DEXTER, Editor
MILDRED WHITE WALLACE, Associate Editor
Entered at the Columbiana Alabama Post Office as second class mail under Act of Congress of March 8, 1879.

CALERA
CALL 668-7941
COLLECT 668-2321

Announces Engagement

MISS LINDA BLACKBURN

Mr. and Mrs. M. F. Blackburn of Calera announce the engagement of their daughter, Linda Louise, to Lawrence Patrick Smith, son of Mrs. Rose I. Smith of Birmingham, and E. H. Smith of Columbus, Ga.

Miss Blackburn, a graduate of Alverson-Draughon College, is the granddaughter of the late Mr. and Mrs. W. S. Wright of Tuscumbia and the late Mr. and Mrs. C. M. Blackburn of Calera.

Mr. Smith's grandparents are the late Mr. and Mrs. Kirby D. Smith of Decatur, Mrs. Myrtle Teague and the late H. B. Teague of Pratt City.

The wedding will be June 19th at the Calera Methodist Church.

SCIENCE STUDENT OF MONTH AT CALERA HIGH

Kenneth Roberson

The Science Club of Calera High School has elected Kenneth Roberson as February Science Student of the Month.

Kenneth is the son of Mr. and Mrs. H. E. Roberson, of Calera. He has been a student at CHS for 11 years and is prominent in most all school activities. Kenneth is also one of our finest football statrs and is vice-president of the Junior Class.

The Science Student award is based on academic grade, personal ability, and cooperativeness.

Kenneth was selected from a group of three nominees from three different classes by the vote of the entire club.

The other nominees were, Miss Martha Jean White, daughter of Mr. and Mrs. T. G. White of Calera, and Miss Carol Crowson, daughter of Mr. and Mrs. Dewy F. Crowson also of Calera.

Mrs. Sara Ferguson is visiting in Wessington with her daughter and family, the Junior Davis'. Hope they will soon chase ole King Flu off.

Sorry I missed seeing a good friend of mine last week while he was home visiting his folks. Johnny Burgess has returned home from over seas and is in Mobile with his family.

Heard from my good buddy, Pete Burrage who is attending Gupton College of Mortuary Science in Nashville, Tenn. Pete wants the county paper sent to him and his wife so they can keep up with the happenings of their home towns. They will be back home in April 1966. We are certainly looking forward to having you folks back.

Mr. and Mrs. William Taylor and children of Alabaster were Sunday dinner guest of Mr. and Mrs. Harold Askins and Mrs. Lela Taylor.

Mrs. J. H. Gates of Helena spent a few days last week with the John Gates.

CARD OF THANKS

Words are inadequate to express our deepest gratitude for the many kindnesses shown us during our bereavement in the great loss of our husband, father, son, and brother, Bernard Garrett. All the kind words, visits, telephone calls, cards, flowers, food and many other expressions of love and sympathy will be remembered always.

Thanks to Rev. Glenn Gring and Rev. Shirl y Lowery for their visits and prayers.

The Garrett family and Mr. and Mrs. J. R. Collins

CARD OF THANKS

We gratefully acknowledge and appreciate the many thoughtful expressions of sympathy shown us during the recent loss of our loved one, Mrs. Joanna Roper.

We highly appreciate the kind words, floral offerings and many kind deeds, also all the food.

To the pastors who were so consoling; and the visits and prayers, we shall always be grateful to each of you.

May God bless you.

Son, Albert M. Roper and family
Daughter,
Mrs. L. H. Bradley and family.

BETA CLUB CONVENTION

By Martha Lucas and Mary Wooten

During the week end of March 5-6th, 257 Beta Clubs from all over Alabama sent some 3000 delegates to Birmingham. Friday was devoted mostly to campaigning. The campaigns were tremendous this year. There were 6 presidential candidates, 9 vice presidential candidates, and 3 secretarial candidates.

Our club had the pleasure of running Dan Loftin for Vice President. We enjoyed every minute of the campaign, especially meeting the many nice people. Although we did not win, we feel we have profited by the experience, and we plan to run some one if possible next year. We hope to be able to improve from this year.

On Friday evening we attended the first general session. Eddie Finnell, the present vice president presided. The candidates made their campaign speeches and all were very good.

After the campaign speeches, a talent show was presented by different schools over the state. After the show the first meeting was adjourned. Saturday morning at 9:30 we attended the second general session.

Jerry Jackson, Mack Lyell and Nancy Askins sang for the Beta members. Everyone enjoyed the wonderful songs they sang. The candidates were asked questions by the officers of the office they were seeking. After that, the convention was split into different sessions for President, Vice Presidents, and projects, plus committees. At 5:30 the third general session was called to order. It was a banquet. We all had a wonderful meal. After the meal, the newly elected officers, Bill Wallis, President; Broax Garrett, Vice President; and Sally Brotherton, Secretary, were installed.

Everyone had a wonderful time. But then, as everyone knows every good thing must come to an end. All 3000 Betas departed their own way to report back to their home towns.

SUNDAY DINNER
March 21, 1965
All Entrees include: One Meat, Two Vegetables, Tossed Greed Salad (Choice of Dressing), Homemade Rolls, Tea or Coffee — Dessert, Plain Cake with Caramel Sauce
ENTREES
COUNTRY FRIED STEAK
SOUTHERN FRIED PORK CHOP WITH APPLE SAUCE
BROILED SNAPPER WITH LEMON BUTTER
VEGETABLES
Green Beans — Creamed Potatoes
English Pea Casserole — Cole Slaw
Macaroni and Cheese — Glazed Apples
$1.25
CHILDS PLATE $.85
Clara-Neal Restaurant
Calera, Alabama

WE'LL EVEN PUT AGLOPIUM IN FERTILIZER IF YOU WANT IT!

Big Boy granular fertilizer is prescription-blended . . . compounded in our plant to your needs. You can get anything you want put into Big Boy fertilizer – sulphur, boron, zinc, and other secondary or trace elements. Of course you'll get top-quality nitrogen, phosphorus, and potash – and in just the amounts needed for your soils and crops. You get and pay for only the plant food elements you need! Come by and see how this new idea in fertilizers can save you money – especially if you supply your own aglopium!

- BIG BOY FERTILIZER
- AMMO-NITE® Prilled Ammonium Nitrate
- AMMO-NITE® Nitrogen Solutions
- ESCAMBIA Anhydrous Ammonia
- PESTICIDES — HERBICIDES

CUSTOM APPLICATIONS — PLANT-TO-FIELD SERVICE — FREE ESTIMATES

ESCAMBIA CHEMICAL CORP.
Wilsonville, Alabama

* Big Boy and the "Big Boy" figure are trademarks of Escambia Chemical Corp., for fertilizer.

A. E. A. SPECIALS at THE PANTS STORE
LEEDS, ALABAMA — ACROSS FROM THE POST OFFICE

MEN'S
SPRING SUITS
$24.95
See our eye-catching Selection of Spring-Fresh Suits. Newest Styles, Colors and Patterns in top quality fabrics.
Longs — Regulars — Shorts
FREE ALTERATIONS

MEN'S AND STUDENTS
STA. SMOOTH PANTS
"NEVER NEED IRONING"
ONLY $5.95 A PAIR
These pants are 65% Dacron 35% Cotton for warm weather comfort. Washing after washing and never need ironing.
Plain Front — Sizes 28 to 42
ALSO BOYS $4.95 A PAIR

BOY'S EASTER SPECIALS
SPORT COATS
$4.95
WASH-N-WEAR
Sizes 4 to 7
• Sizes 8 to 12 — $7.95
• Sizes 13 to 18 — $9.95
Large assortment of colors in plaids and solids.

MEN'S WASH N' WEAR
DRESS PANTS
Spring Weight Fabrics
2 PAIRS FOR $9
OR $4.95 A PAIR
A Grand Selection for Spring and Summer wear! Many blends of Wash 'N Wear fabrics in a wide assortment of patterns, styles and colors. Plain or pleated front trousers.
• Sizes 28 to 42 • Free Alterations

MEN'S
SPORT COATS
$19.95
Choose from a wide array of colors and patterns . . . Many fabrics including Wash-N-Wear.
Longs — Regulars — Shorts
FREE ALTERATIONS

BOY'S
DRESS PANTS
$3.95 Pair
Wash-N-Wear in many fabrics and colors. Choice of many styles in Plain Front or Ivy.

OPEN EVERY NIGHT TIL 9 P.M.
MONDAY THRU SATURDAY

THE PANTS STORE
LEEDS, ALABAMA — ACROSS FROM THE POST OFFICE

Report from Washington

BY

Fifth District Congressman

ARMISTEAD SELDEN

On Wednesday of last week I introduced a resolution in the House of Representatives which, if passed by both the House and the Senate, would put Congress on record as favoring action by the United States to force all members of the United Nations to pay their dues. The resolution would express the sense of Congress that the President should direct our UN delegate to seek an early and direct settlement of this issue by the UN General Assembly.

Showdown Urged

Two and a half years ago Congress approved a $100 million bond purchase to enable the United Nations to meet existing financial obligations. Those of us who opposed this loan argued that its approval would be neither in the national interest of the United States nor in the long-range interest of the UN itself. We urged a showdown at that time to resolve the issue with those member countries, notably the Soviet bloc, that were delinquent in their UN dues and peace-keeping pay.

During the debate on that issue, on September 13, 1962, I told my colleagues in the House: "The UN organization cannot survive, and it cannot count on continued support of the American people, unless other countries of the world face up to their responsibilities in that organization."

Despite this and similar warnings from other opponents of the bond purchase, proponents convinced a majority of both houses of Congress that, by bailing the UN out of its financial difficulties, the United States would strengthen the organization's hand in ultimately dealing with delinquent members.

With the bond purchase, supporters said, the U. S. delegation could then proceed under Article 19 of the UN charter to force delinquent members to honor their obligations to the international organization. But, as we who opposed the bond issue predicted, supplying such an emergency bail-out for the organization only deferred the day of fiscal reckoning with delinquent nations.

In brief, in 1962 the United States paid to avert a showdown on the issue, and, regardless of Article 19, delinquent members undoubtedly believe that a precedent has been set and they will not be forced to pay their dues. After all, they reason, if the United States paid to avert a showdown in 1962, will it not do the same—or at least abandon its firm position—to avert a showdown in 1965?

Although the United States did not technically retreat from its commitment to enforce Article 19, neither did we move actively to bring delinquent member nations of the organization to account. Instead, we agreed to a formula whereby substantive business was not permitted to come before the General Assembly. In my opinion, the UN would have been far better off today if we had stood our ground instead of deferring the matter.

Resolution Deserve Support

The UN organization cannot survive, and it cannot count on the continued support of the American people, unless other countries of the world face up to the responsibilities of membership in that organization. Those were my words and that was my belief in September, 1962, and it is my belief today, reinforced by the events which have transpired since that time. Only by our willingness to stand firm on the issue of UN dues—and by making that willingness known to delinquent members—can the United Nations survive with the continued support of the American people. The resolution which I introduced last week in the House of Representatives deserves the support of all those who recognize this fundamental truth.

IN MEMORIAM

In loving memory of our husband, father, and grandfather, A. E. (Bud) Norwood, who passed away 4 years ago March 17, 1961.

Our lips cannot tell how we miss him,
Our hearts cannot tell what to say,
God alone knows how we miss him,
In a home that is lonesome today.

Wife, Della
Children, Clarence and Lois
Grandchildren, Bob and Mary

STERRETT NEWS

By Mrs. Pearl Hartsfield

Mr. and Mrs. Chandler Howard of Hueytown were the weekend guest of Mr. and Mrs. Amuel Howard.

Mrs. Cecil Edwards and children of Harpersville were the Saturday night guest of Mrs. Estelle Shoemaker.

Miss Faye Turberville, of Childersburg and Alabama College were the Saturday guest of Mr. and Mrs. Garlin Gill.

Miss Janet Gay of Atlanta, Ga. spent the week end with her parents, Mr. and Mrs. John Gay.

Forest Hartsfield, Jr., of Leeds, Ala., was the week end guest of Don Driggers.

Miss Jean Wells of Atlanta, Ga. was the week end guest of her parents, Mr. and Mrs. Ray Wills.

Dess and Donnie Weldon, little daughters of Mr. and Mrs. Donald Weldon are on the sick list this week.

Harold Spradley, son of Mr. and Mrs. A. J. Spradley, was home from Alabama College for the weekend.

Mr. and Mrs. Roucian Fancher of Leeds; Mr. and Mrs. Louie Obarr, Mr. and Mrs. Aubrey Brisky and baby, of Talladega, were Sunday guest of Mr. and Mrs. Will Fancher.

Mr. and Mrs. Forest Hartsfield and two sons, of Leeds, and Mr. Eugene Hartsfield of Sterrett, left Monday for a few days visit with Mr. and Mrs. Fred Durham in Kissimmee, Florida.

Mr. and Mrs. J. B. Rhodes of Leeds were the Sunday guest of their parents, Mr. and Mrs. Ellie Rhodes. They also attended Sunday evening services at Beulah Church.

Mr. and Mrs. J. P. Milam spent Sunday with Mr. and Mrs. Avery Segers of Linden, Ala.

Mrs. Ruth Burns, Mrs. Gladys Weldon and Mrs. Frances Cooper spent Monday with Mr. and Mrs. Jack Jenkins of Bessemer.

Mrs. Ola Cook is on the sick list this week.

Sunday guest of Mr. and Mrs. Jimmy Ray Howard were Mrs. Lena Mae Jordan, Miss Shirley Jordan of Bessemer, Mr. and Mrs. Ronald McKenzie and son, of West Blocton.

Mr. and Mrs. Curtis Stracener Mr. and Mrs. Jimmy Stracner and family, Mr. and Mrs. Richard Stracner and son, all of Birmingham were the Sunday dinner guest of Mr. and Mrs. Charlie White.

Doland Hartsfield has returned to Tweibruecken, Germany after a two weeks stay here.

Mr. and Mrs. Gordon Prayter of Birmingham were Wednesday guest of Mr. and Mrs. Garvis Goodwin.

Mrs. Gordalee Gill attended church Sunday at Ebenezer Primitive Baptist Church and reported a full house.

J. C. Goodwin of Columbiana visited his sisters, Mrs. Gladys Weldon and Mrs. Ruth Burns Saturday.

Rev. and Mrs. Lloyd Miller of Sipsey, Ala., were the Monday guest of Mr. and Mrs. Elbert Miller.

Mr. and Mrs. A. Blackerby of Lipscomb spent last week with their granddaughter and husband Mr. and Mrs. Jimmy Ray Howard.

Dickie Aldridge of Mobile, Ala., was the week end guest of Mr. and Mrs. A. J. Spradley and sons.

Mr. and Mrs. Wayne Johnson of Leeds, Ala., were the Sunday guest of Mr. and Mrs. H. B. Spradley.

Mr. and Mrs. Fred Wilbanks and daughter of Birmingham, were the Sunday guest of Mr. and Mrs. C. E. Hoobler.

Mr. and Mrs. F. W. Donahoo of Childersburg were the Sunday guest of Mr. and Mrs. Eugene Abercrombie.

Miss Sharon Miller of Sipsey, Ala., is spending this week with her grandparents, Mr. and Mrs. Elbert Miller.

A social going-away party was given in the Beulah Baptist dining hall Sunday night after Sunday evening services for Rev. and Mrs. Gwin Coffee. Cake and sandwiches and refreshments were served. Rev. and Mrs. Coffey's new addres will be Route 3, Mount Olive Circle, Talladega, Ala.

Mrs. Ward Ray of Wilsonville celebrated her 81st birthday here at the home of her daughter, Mrs. Simon Blackerby. Guest who were present: Mr. and Mrs. Ward Ray, Mr. and Mrs. Calvin Gill, Mr. and Mrs. Marvin Wilson, all of Wilsonville; Mr. and Mrs. Paul Summers, Jimmy and Billy, of Vincent; Mrs. W. C. Bowdoin, Mr. and Mrs. Jimmy Roberts and baby of Dunnavant; Mr. and Mrs. Lewis Blackerby and Eddy; Mr. and Mrs. Frank Layton, of Leeds; Mr. and Mrs. Jasper Ray, Johnny and Richard, Mr. and Mrs. John R. Gay and children of Birmingham.

Mr. and Mrs. Syrus Rappe, Angelia Underwood of Birmingham and Tom Spivey of Oneonta were Sunday guest of Mr. and Mrs. Garvis Goodwin.

A surprise birthday dinner was gvien Robert Burns at his home Sunday. Guest that were present: Mr. and Mrs. V. G. Murphree, Mr. and Mrs. O. D. Burns, Mr. and Mrs. S. E. Burns Jr. and family, Mr. and Mrs. Bill Burns, Mr. and Mrs. W. E. Burns, Kenneth Burns, Mr. and Mrs. Sammy Eason and son, Mr. and Mrs. Cecil Show Jr. and Susan, Mrs. Reba Sheffield and children, all of Birmingham; Mrs. H. P. Burns and children of Pell City; Mr. and Mrs. Merrel Burns and family of Westover; Mr. and Mrs. Tony Driggers and Rod.

Your Ford Dealer invites you to trigger Mustang's new "Six Shooter" engine!

Come try the trigger-quick performance of Mustang's new 200-cu. in. six-cylinder engine! It's a 120-hp jewel . . . as smooth as a 7-main-bearing crankshaft can make it! And it's standard equipment in the car that's styled to outgun the Continental influence . . . and price! Take a new Mustang out on the road . . . that's where the story really gets told.

'65 . . . best year yet to take a test drive at your Ford Dealer's

Lovelady Motor Co.
Montevallo, Alabama

It's Unbeatable!

SUPER RAINBOW

is guaranteed to

OUT PRODUCE

any other fertilizer on the market!

It will produce a yield or quality increase worth more than its extra cost, or that cost is refunded.

TAKES THE RISK OUT OF FERTILIZER BUYING!

No gimmicks, no fancy talk, no run around—just plain facts! New formula Super Rainbow guarantees, in writing, extra results or it's extra cost is refunded. No acreage limits—every acre fertilized by Super Rainbow is guaranteed. Order today while supplies are plentiful.

RAINBOW GUARANTEED TOO!
Rainbow premium plant food carries a similar guarantee against any regular fertilizer. See us for details.

D. F. Bolton Gin Co. Wilsonville

Harpersville Co-op Gin Co. Harpersville

AUCTION

PROPERTY OF

Mrs. Margaret B. Frederick

Located Seven Miles South West Of Montevallo, Ala.! In The Ashby Community.

GO OUT HIGHWAY 139 TO ASHBY BY ROAD (HIGHWAY 2) ONE MILE TO PROPERTY. FOLLOW OUR SIGN

LAVISHLY RICH LAND
This is rich cattle and row crop county. Lush permanent pastures that are well kept, fenced and cross fenced.

Lush Coastal Bermuda and other production grasses.
Plenty water on property. Out buildings and storage space.

6 ROOM MODERN COMFORTABLE HOME
Completely modern with 3 bed rooms, large living room, dining room, kitchen and bath. Extra large closets. Hardwood floors featured throughout. 100 head of cattle going! Here a well developed herd with proven profit! Going with this property or separately.

INSPECT THIS HERD BEFORE THE SALE.

MODERN FARM MACHINERY
You'll see a large selection — anything you need at bargain prices, cost when you set at auction.

This includes 1964 and 1963 Allis Chalmers Tractors, Accessories, what you need? Chances are you'll find it here.

The day isn't far off when this area between Birmingham and Atlanta will be vast urban and industrial complex. Values are bound to go up fast. Here is a high-profit potential opportunity.
Get the most desirable land in this area now for current and future.

NOW IS THE TIME TO ACT WHETHER YOU ARE SEEKING A FARM, A HOME OR AN INVESTMENT. YOU CAN'T GO WRONG HERE! ESPECIALLY WHEN YOU SET THE PRICE AT AUCTION.

For Further Details Contact

J. L. TODD AUCTION COMPANY

302 West 3rd St., Rome, Ga. — Phone 234-1656
R. B. Derrick Assoc. Broker, Scottsboro, Ala.
LICENSED — BONDED — INSURED
INVESTOR! HOME SEEKERS! BARGAIN HUNTERS!

TUESDAY MARCH 30 10 A. M.

RAIN OR SHINE

375 ACRES OFFERED

Subdivided
And As A Whole
Now On Display
See First Hand
How This Property
Suits Your Need
Drive Out Today
Inspect Personally
Then Plan To
Be At
Auction
March 30

Social and Personal Mention

MILDRED WHITE WALLACE, Society Editor

THOUGHT FOR THE DAY

"Make new friends—but keep the old
Those are silver, these are gold".

AN OLD FRIEND CALLS

Mason Edwards, alert manager and co-owner of Western Super Market in Alabaster, was a cordially greeted guest in our office last Wednesday during his short stay on Main. It had been a long time since we had seen this genial gentleman — but having known him since our paths lay in parallel direction here in Columbiana while he was a student in Shelby High and I was Music Director it did not take us long to take a quick flash back into "people and things" incident to those happy, care-free days. His thoughtful call was a "lucky break" for the writer from a busy daily routine in a newspaper office. Enjoyed every minute of it!

NO GREATER LOVE

"No Greater Love" is the title of the Easter Cantata which will be presented in the First Baptist Church on Easter Sunday Night by members of the Methodist and Baptist Choirs. The Cantata will be co-directed by John B. Bush and Bill Parrish.

FROM THE MAIL BAG

Stuttgart, Germany
207th M I Detachment
12 March 1965

Mildred White Wallace
Shelby County Reporter
Columbiana, Alabama
Dear Mrs. Wallace

Having received my welcome delayed copy of the Shelby County Reporter, I noticed a column concerning the reprinting of a history of Shelby County written by the Reverend E. B. Teague. Your column mentioned that the paper would reprint, by popular demand, the booklet, in installments. Where if possible, may I find a copy of the aforementioned booklet. Being a newcomer to your fair county and having purchased a farm in the Fourmile Community of Wilsonville, I find that written history of Shelby County, although abundent in heritage, is just about non-existant. I would like very much to purchase, or borrow, a copy of the booklet by Reverend Teague. I would be more than willing to pay the postage both ways and guarantee the safe return of the booklet if someone would perhaps lean me one for a short period of time.

Sincerely,
Cecil M. McBride
207th Military Intelligence
Detachment
APO New York 09107

Ed. note — (The demand for this historical account of Shelby County continues. Hope soon to find time and space to again print this document in weekly installments — M. W. W.)

Collegiates are home for a few days after finishing mid-semester tests. Saw Carol Harrison from University — Wayne Gorden and Gay Clark from Auburn and I am sure there are many more whom I haven't yet seen—At any rate, the old town always "peps up a bit" when these folk come in to brighten it up.

Lucas - Askins Engagement Announced

MISS JULIA DIANNE LUCAS

Mr. and Mrs. C. B. Lucas of Montevallo, Alabama, announce the engagement of their daughter Julia Dianne, to James Frank Askins.

Grandparents of the bride elect are Mr. and Mrs. J. D. Lawley and the late Mr. and Mrs. M. L. Lucas of Montevallo.

Miss Lucas is a graduate of Montevallo High School and is employed with Service Bureau Corporation of Birmingham.

The bride groom elect is the son of Mrs. Roselle Askins and the late W. R. Askins of Calera.

Mr. Askins is a graduate of Calera High School and is presently serving with the United States Air Force at Eufaula A.F.S Eufaula, Ala.

The wedding will be solemnized in the Underwood Baptist Church at seven o'clock p.m. on March 20th, 1965.

BRIDE-ELECT HONORED

A miscellaneous shower honoring Miss Mary Gene Edmondson was held at the home of Mrs. E. M. Young on Friday night, March 12. Greeting the guests were Mrs. Young, Mrs. Gene Edmondson, Miss Edmondson, Mrs. Stiles Denney, mother of the groom-to-be and Mrs. Jeff W. Edmondson, grandmother of the bride to be. Mrs. Robert Eastis registered the guests.

The color scheme of green and yellow was carried out in the table decorations. A beautiful flower arrangement centered the table which was covered with a linen cut work cloth. Candelabra with yellow candles added to the colorful setting. Punch was served from a crystal bowl with individual iced cakes, nuts and mints. Misses Marie Minor and Sue Turner assisted the hostesses in serving.

Co-hostesses with Mrs. Young were Mrs. C. H. Cole, Mrs. Tom Minor, Mrs. Edwin Joiner, Mrs. G. C. Moore, Jr., Mrs. W. W. Minor, Mrs. Jeff Hand, Mrs. J. B. Turner, Jr., Mrs. James M. Lee, Mrs. Robert Barrett, Mrs. J. B. King, Jr., Mrs. Homer Joiner, Mrs. W. W. Rabren and Mrs. George Holcombe.

Out of town guest were Mrs. Stiles Denney and Miss Jo Ann Denney of Wadley, Alabama.

RECENT BRIDE HONORED

A lovely tea honoring Mrs. Henry Wilbur Florey Jr., the former Miss Martha Evelyn Day, was given by Mrs. Henry Wilbur Florey Sr., on Sunday afternoon at her home in Vincent.

In the receiving line were: the honoree wearing a rose taffeta dress with an orchid corsage and the hostess in a turquoise lace dress with a pink rosebud corsage.

The tea table was covered with a pink cloth over which an imported cut work table cover was spread. The table was centered with a silver bowl with an arrangement of pink roses and carnations. Silver candelabra holding pink tapers were used on one end of the table.

Mrs. Richard T. McGraw served punch, Mrs. Paul Pumroy of Anniston, a cousin of the bride's husband poured coffee. Mrs. Douglas Hicks of Opelika, a cousin of the bride's husband registered the guests. Others helping in the amenities of the afternoon were: Mrs. Charles Stroud and Mrs. Fred A. McGraw, Misses Geraldine Conwill, Dorothy Colley and Diane Florey.

Around seventy-five guest called during the afternoon to meet the lovely bride. Among the out of town guest were: Mesdames Henry E. Florey, W. M. Evans Jr., Clay Jackson, Robert Waid of Birmingham, Heflin Smith of Pell City, J. H. Kimbrough and Miss Willie M. Williamson of Harpersville.

Friends of Cecil Falkner, well and favroably known Standard Oil Station operator, will regret to learn that he is a surgery patient in Highland Baptist Hospital in Birmingham.

LUNCHEON HONORS BRIDE-ELECT JUDITH GRACE CARTER

Mrs. Homer J. Walton, Miss Gay Clark and Mrs. William M. Clark entertained with a luncheon Thursday, March 18, at The Club in Birmingham, honoring bride-elect Miss Judith Grace Carter.

The appointed table featured a centerpiece arrangement of Fugi Mums. Placecards were a bride and groom with a wedding bell and the favors were gold cups holding yellow mints.

The menu was creamed chicken on French Pancakes, Green beans, fresh Fruit Salad, Orange Rolls and Rainbow Parfait decorated with orange blossoms.

Guest list included Misses Kathy Carter, Nena Carter, Miss Grace Ozley, Mrs. Rux Carter, Miss Sally Sue Roberts, Mrs. Mims Roberts, the honoree and hostesses.

KITCHEN SHOWER

Miss Mary Gene Edmondson was the honoree at a kitchen shower March 8 given by friends at the Commuters Day Room at Alabama College. Hostesses for this event were Mrs. Arleta Eastis, Miss Kathy Teague, Miss Sue Turner and Miss Janis Murphy.

Mrs. Eastis and Miss Murphy served sandwiches, cake and punch from a lace covered table. Many friends shared this fellowship and Miss Edmondson received many appropriate gifts.

MR. AND MRS. CLARENCE SWANN CELEBRATE 50TH WEDDING ANNIVERSARY

Mr. and Mrs. Clarence Swann of Route 1, Marvel, Alabama, recently celebrated their 50th wedding anniversary with a Tea at their home. They are the parents of three daughters and one son. Twelve grand-children and one great-grand-child .

Their daughters, Mrs. D. W. Harper, Route 1, Marvel, Mrs. John Swint, Birmingham, and Mrs. R. C. Parsons of Mobile were present to participate in the joyous occasion which was shared with more than one hundred friends who were registered during the afternoon. Their son. James D. Swann, now residing in Montana was unable to attend

MARCH ANNIVERSARIES

Mr. and Mrs. Russell Seay and Mr. and Mrs. Bob McLeroy will observe the passing of their respective wedding anniversaries March 18; and Leona Boockholdt, Jimmy Ray III, and Betty Satterfield will celebrate their birthdays. March 19 will find Mr. and Mrs. Wales W. Wallace Jr. observing their wedding anniversary and James A. Windle, Billy Wall and Douglas Joseph enjoying their birthdays. March 20 marks a birthday for Diane Ellis, Onnie Davis and Caroline Fulmer. Mr and Mrs. W. C. Billingsley and Mr. and Mrs. W. W. Minor will have a wedding anniversary March 21; and it will be birthday-time for Jack Baker, Leon Kelly, "Little Mac" Stinson. March 22, you may say "Happy Birthday" to Janet Hall, Sandra Ray, Virgil Vanderslice and Empress Windle. March 23—will be birthday-time for Martha T. Gore, Richard Leon King and Irene Tinney. March 24, birthday cakes and candles will be appropriate for Carol Minor, Bill Rabren, Wanda Ray and Beverly Upchurch.

BOY SCOUT CAMP-OUT

Boy Scout Troop No. 60 will enjoy a week end camp-out-cook-out this week at Walker's Lake. They will be accompanied by Scoutmasters Wayne Rasco, James Foshee and Alyn Watts. New equipment and uniforms have been purchased and much enthusiasm is evidenced in this worth while undertaking.

With AEA in session it naturally follows that there is no school —children are enjoying their bikes this week and motorists are asked to watch out for them. They are all over the street and little or no attention is being paid to rules of the road.

Members of the M.Y.F. enjoyed a Steak Fry at the hospitable home of their leaders, Mr. and Mrs. Mike Nivens last Tuesday evening. This same group is looking forward to a trip to Birmingham Saturday evening to witness the "Shower of Stars" presentation.

Good Morning

By Milton Bird

Up here there had been an air of hilarity, that hung aroung the place, so thick you almost had to push your way along the halls. It had been that way for months, since the football team won every game. And then when the basketball team won third place in the State Tournament, laughter and excitement settled over the place again.

That was the way it ought to be, for happy carefree youngsters who found a joyous delight in winning big. It made a guy remember, watching them, other days and other years, when life was at springtime and you could reach out and pick happiness off the trees.

But you don't judge youngsters by their winning only, no matter how sweet the prize. There is another time for judging, when the sun is gone and the shadows come along. When their young hearts run head on into a new and terrible something that blots out the sun and stills the laughter. That's a time for judging too.

Like today when I went up to talk with Jack Upchurch about it, since I had read about it in the paper.

"It's a wonderful thing," I said.

Jack waited a long moment before he answered, like maybe he was trying to find the right words. "Yes," he said, "it's a wonderful thing. It's a little candle in a dark world."

I thought about that. And I thought about the football team, too, and the basketball team, and the kids who had won big and those who had helped in a hundred ways, and the hilarity and the laughter, and the sudden, deep hurt that had crept in unaware. And I thought about the world, and the confusion, and the hate, and the greed.

"Does Joyce Howard really have leukemia?" I asked.

"Yes."

"And these wonderful kids, through their Student Council, are they starting a Joyce Howard Fund, to help out in her hour of need?"

"That's right," Jack said. We passed a trophy case, filled with trophies, lined up in rows half way down the hall. "We've been proud of these kids," Jack said. "Each time they have brought a new one home, we have been proud. But today, with this wonderful thing happening around us, we are doubly proud." He paused a moment and added: "They'll get a trophy for this, too. The finest trophy of all."

Afterward we talked with Mrs. Elvin Hill, faculty adviser, and with Conrad Fowler, president of the student council, and wondered if we couldn't help.

"So many people I know would like to help," I said.

And if you are one of them, and would like to help in this undertaking, mail your check to Shelby County High School, the Joyce Howard Fund, or leave it at either drug store, or at Falkner's Store, or at the Post Office.

For, as Jack Upchurch so aptly said: "It's a little candle in a dark world."

EUROPEAN TOUR REVIEWED

For the March meeting of the Columbiana Culture Club, Mrs. A. M. Muncy gave an enlightning presentation of the Kiwanian European tour, taken by her and Mr. Muncy. This entertaining program made you feel as though you were personally experiencing the tour with the party.

The devotional given by Mrs. Homer Jackson, was in keeping with our program for the day "The Key To Getting Along With Others."

During a brief recess, delectable refreshments were served by the hostess, Mrs. W. W. Woodburn.

Mrs. Jimmie Davis urged all members to support the Red Cross Fund Drive. Afterwards, Mrs. Harry Phillips reported on the club's project for Bryce's Hospital. Five dollars will be given to the chapel at Partlow's. Ninety five dollars will be alloted to Bryce's to furnish eye glasses and eye examinations for the patients.

After a brief business session, the meeting adjourned.

King - Shirley Vows Solemnized

MR. AND MRS DONALD WAYNE SHIRLEY

Miss Nancy Lynette King and Donald Wayne Shirley exchanged wedding vows February 20 at 6 o'clock, Liberty Baptist Church in Chelsea, Alabama. Rev. James Chasteen performed the double-ring ceremony.

The bride is the daughter of Mr. and Mrs. Carl Wilson King, Sr. and Mr. Shirley's parents are Mr. and Mrs. Robert C. Shirley, all of Chelsea.

Given in marriage by her father, the bride wore a gown featuring a bodice of reembroidered Alencon lace, long sleeves and a sabrina neckline and organza skirt which swept to a chapel train. A coronet of iridescent sequins and seed pearls caught the shoulder-length illusion veil. She carried a bouquet of white carnations centered with a white orchid and her Rainbow Bible.

Miss Patricia Shirley, the groom's sister, served as the maid of honor. The bridesmaids were Miss Kathy Anderson and Miss Billie Martin, of Birmingham, cousins of the bride and Miss Myrle Dorough and Miss Doris Foster. All wore identical street length dresses of red bridal satin with detachable red lace jackets. Their head pieces were red satin bows with circular veils. They carried long-stemmed white carnations.

Mr. Tommy Loveland served as best man. Groomsmen included Mr. John Terry King, Mr. James Shirley, Mr. Ted Harper and Mr. Bill Bracher.

Miss June Chesser was at the piano to play the traditional wedding marches and accompany the soloist, Mrs. Betty Chesser.

For her daughter's wedding, Mrs. King wore a sky blue brocade satin street-length dress. Mrs. Shirley wore a beige suit with brown accessories. Both wore corsages of white carnations.

A reception followed the ceremony in the entrance hall to the school gymnasium. The brides table was covered with white satin and draped with net. It was centered with the three-tiered wedding cake, two silver candelabra, an antique marblized cherub container with an arrangement of white roses and lilies-of-the-valley, and the punch bowl of cut glass. The grooms table was also draped with white satin and net and was centered with a two tiered grooms cake draped with artificial grapes and chocolate candy and a silver coffee service.

Holding the guest-book was Miss Rebecca Springfield, cousin of the bride. This table was draped in satin with an epergne containing white carnations.

Serving were Mrs. Juanita Townsend and Mrs. Sarah Bragan at the brides table, and Mrs. Dolores Gallant and Mrs. Sandra Whalen at the grooms table. All are aunts of the bride.

For their wedding trip to Montgomery, the brides going-away ensemble was a three piece red and white knit suit. The couple have made their home in Chelsea.

A message from your Pharmacist

What You Should Know About Accidental Poisoning

MOST ACCIDENTS OCCUR IN THE KITCHEN

There are at least 250,000 chemicals and drugs for home use that can be harmful if improperly used . . . among these are items such as ordinary cleaning aids found in any kitchen. Keep these chemicals out of youngsters' reach!

Davis Drug Company
Columbiana, Alabama

BRING YOUR NEXT PRESCRIPTION HERE

Our Service Is Prompt, Courteous

Because we stock our shelves with thousands of the newest drugs, we are able to fill most prescriptions without a second's delay! We never sacrifice accuracy for speed, however . . . all prescriptions are carefully and painstakingly compounded by our registered pharmacists. We invite you to get acquainted with our service.

Columbiana Drug Co.
COLUMBIANA, ALABAMA

Personal Mention

NEW OFFICERS

The Shelby County Council P.T.A. held its last meeting for the year Tuesday, March 9, with Mrs. Carl King, vice-president, presiding.

The meeting was combined with the Columbiana P.T.A. regular meeting so Columbiana Chapter presented the program. Mrs. Karl Harrison extended the welcome address. Miss Carolyn Posey presented a musical group from Thompson High School after which Miss Esther Murphy presented Mrs. Madge Brown, Mrs. Lucy Turner, Mrs. Julia Crowe and Mrs. Cecille Leonard in a panel discussion about books — reading and libraries.

Following the program, Mrs. Carl King Sr., was installed as the new president of the council; Sam Pierce as vice-president, Mrs. A. W. Benefield as corresponding secretary; and Barney Isbell as treasurer.

Elvin Hill, out going president, was presented with a life membership certificate and pin.

A delectable meal was enjoyed.

It is reported that Mrs. Bessie Judd, who has been a patient in Shelby Memorial, has been moved to the new Nursing Home now connected with the hospital.

Glad to welcome in our office Wednesday, Mrs. S. M. Mahan of Montevallo. A cherished friend of long standing.

Glad to report that Jim Mullins, popular High School student who is a surgrey patient in a Selma Hospital, is convalescing satisfactorily.

JUDY McCULLERS

Gifted pianist, Judy McCullers, daughter of Mr. and Mrs. G. B. McCullers of Columbiana Rt. 1, was the winner in a Talent Contset held by 4-H Clubs in Columbiana Elementary School on March 10. Judy is a pupil of Charles Coleman and will join other contestants in Montevallo on April 3, in further competition.

Wilsonville Purchases Fire Truck

Front row, left to right — Herbert Sims, Tony Morris, Joe Barnes, Paul Edwards, Steve Morris, Charlie Morris, Reed Smith. Back row, left to right — Jimmy Morris, William Ray, Lewis Johnson, Turkey Mooney, Sonny Beavers, Luther Smith, Chief Hobbs, O. Blankenship, J. I. Vardaman, H. G. Chamberlin

On February 13, 1965 Wilsonville received its new fire truck purchased from L. P. Harless Inc. of Birmingham, Ala. The truck has a triple combination fire pumping engine Class "A" with UA-50 pumps in accordance with specifications mounted on a International Chasis, Model 1700. The old fire truck which is a 1951 Chevrolet was kept for grass fires and a standby truck if needed.

In addition Mayor Morris says the council bought the proper equipment needed for fire fighting in the town. The Fire Department has about 15 firemen on the roster and the average age of the firemen is about 30 years old. They are under the direction of Chief L. W. Hobbs, Captain Paul Edwards, Captain Reed Smith.

Mayor Jimmy Morris says within the next 3 months other improvements will be completed. The projects are: Changing all street lights to the new Mercury Vapor lights under the direction of the Alabama Power Co.

Mayor Morris has asked and will receive an allotment from the state under the Municipal Aid Program of Governor Wallace, to resurface streets in the town which need repairs. This project also will be completed in about 3 months.

Mayor Morris said that the future of Wilsonville looks bright and other improvements will be announced later.

Wilsonville

By Bettie Barnes

Mr. and Mrs. J. L. Batson, Jr. have as their guest this week Mr. and Mrs. Jimmy Batson and family. The Jimmy Batsons have just returned from Germany and will be sent to San Antonio, Texas.

Mr. and Mrs. Stanley Hill and daughter spent the week end with Mr. and Mrs. Stinson Hill and Jerry.

Mr. and Mrs. Tommy Morris of Birmingham spent the week end with Mr. and Mrs. Harold Morris.

Mr. and Mrs. Gene Morrow of Montgomery visited with Mr. and Mrs. Horace Morris Sunday.

Mr. and Mrs. Thomas W Mooney, Mickey and Melanie, Mrs. George Mooney, Leslie Mooney, Mr. and Mrs. Flyod Abbott, Brenda and Glenda visited Pvt. Gordon R. Mooney at Fort Gordon, Georgia over the week end.

Mrs. Charles Stephenson and Mike, of Fairfax, Va., visited with Sharon and Karon while Mr. and Mrs. R. G. Stephenson visited with Mr. and Mrs. Gene Quick of Tuscon, Arizona.

Mr. and Mrs. Rex Perry were given a surprise "House Warming" Saturday night by the Mountain View Church.

Mr. and Mrs. Franklin Barnes, Fred and Maria, of Sylacauga visited with Mr. and Mrs. J. W. Barnes and Mr. and Mrs. Rex Perry Sunday.

CARD OF THANKS

We gratefully acknowledge our appreciation for the many expressions of sympathy shown us during our bereavement in the loss of our loved one, R. J. Niven.

We esteem highly the kind words, visits, floral offerings and so many gifts of food.

Mrs. P. B. Niven and family

Mrs. R. J. Niven and Son

OBITUARY

ROBERT H. BARNES

Robert H. Barnes, 70, of Montevallo passed away March 8th at the Veterans Hospital in Birmingham.

Funeral services were held at the St. Andrews Episcopal Church in Montevallo, burial in the Montevallo Cemetery. Rev. Ralph Kendall officiated.

Survived by the wife, Mrs. Virginia Barnes, Montevallo; 3 daughters, Mrs. Olive Lee, Columbus, Ga., Mrs. Virginia Lyman, Birmingham, and Mrs. Fanelle Hennesy, Huntsville; 1 sister, Mrs. Horace Massingill of Tuscaloosa; 8 grandchildren.

Pallbearers were, Clarence Chism, Victor Scott, L. R. Willingham, Dr. L. E. Kirkland, C. O. Nordan, Dr. D. P. Culp, and Pep Jeter.

LEGAL NOTICE

This is to notify all persons that on or after this date, March 18, 1965, I will not be responsible for any debts other than those incurred by me.

Donald Connell
Shelby Rt. 1, Ala.
3/18,25/65 4/1/1965

World Championship RCA
RODEO
AND
LIVESTOCK WEEK
•
MARCH 17-20
•
COLISEUM
MONTGOMERY, ALA.

FEATURING THE STARS OF TV'S "WAGON TRAIN"
CHARLEY WOOSTER & BILL HAWKS

5 BIG PERFORMANCES
WED.-THURS.-FRI.-SAT.-8 P.M.
SAT. MATINEE 3 P.M.
Prices:
$3.50-$3.00-$2.50-$2.00-$.1.50
½ Price for Children under 12

Same Uniform Feedmaking
Plus 13 New Features

This is a good time for a Mix-All demonstration! There are 13 new features to show you.

Come on in. You'll see the new auger feeder drive that loads ingredients at *hundreds* of speeds. See the high-speed unloading transmission that empties 2 tons of feed in 5 minutes. Then, there's the new concentrate hopper at the rear, the calibrated tank, and 9 other new and useful features.

GRINDS, MIXES, DELIVERS RATIONS

ONE THING GEHL HASN'T CHANGED, though. The Mix-All still grinds and mixes with uniform precision. In the mill, 66 thin, reversible steel hammers cut (not pound) ingredients on a big 507 sq. in. grinding surface. The ration is thoroughly mixed in the 2-ton hopper.

We'd like to prove all this with a demonstration. Why not ask us?

More than a century of service GEHL

Bolton Farm Equip. Co.
Wilsonville, Alabama

Chevrolet

workpower

"walks" right over bumps and trouble

Independent front suspension takes the "truck" out of truck ride. It smooths rough roads, protects truck, driver and cargo from excessive jolting. And on Chevrolet pickups it's a proved system with millions of miles of user experience behind it. Try it out on one of Chevrolet's great Fleetside or Stepside pickups. It's one of the big reasons that Chevrolet is first choice with pickup users from coast to coast.

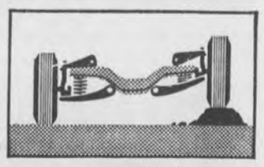

CHEVROLET

Telephone your Chevrolet dealer about any type of truck

01 1829

Authorized Chevrolet Montevallo
RON SHAFER CHEVROLET
MONTEVALLO, ALABAMA

Dealer In Columbiana
McDOW MOTOR COMPANY
COLUMBIANA, ALABAMA

GRAND OPENING

REFRESHMENTS — MARCH 19, 20

CHILDERSBURG ELECTRONICS
RCA VICTOR & RCA WHIRLPOOL

A Complete Line Of
RCA
COLOR
TV
Prices Start At
$379.95

REGISTER FOR FREE GIFTS
No Purchase Necessary
1st Prize $50 Gift Certificate
2nd Prize AC-DC Radio
3rd Prize Dry Iron
(Drawing 6:00 P.M., March 20)
You do not have to be present to win.

☆ CONVENIENT TERMS TO FIT YOUR BUDGET
☆ SPECIAL PRICES ON ALL MERCHANDISE DURING SALE DAYS
☆ FAST ECONOMICAL SERVICE

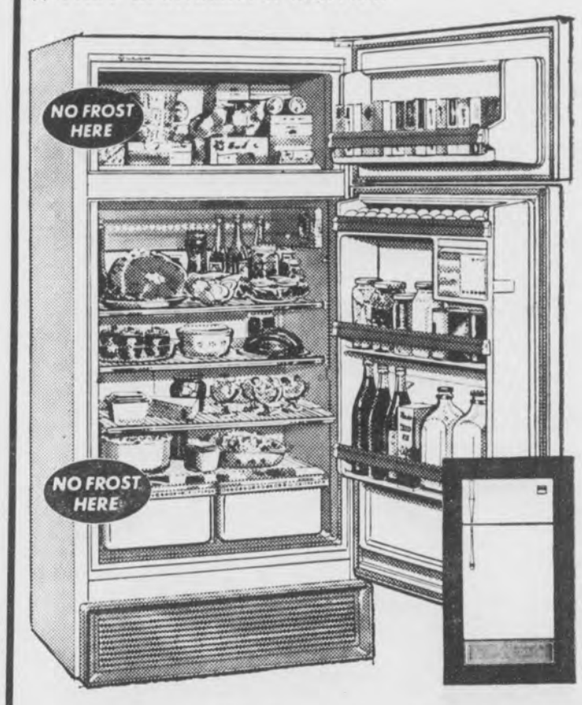

FROST FREE — ICE MAGIC
MILLION MAGNET DOOR
HANDY GLIDE OUT SHELVES
BUTTER AND EGG STORAGE

Prices From $199.95

COMPLETE SUPPLY OF
WASHERS — DRYERS — RANGES
FREEZERS & AIR CONDITIONERS

Phone 378-6313
We can compete or beat anyone's prices on all major appliances.

CHILDERSBURG ELECTRONICS
919 1st. Street S.W.
Childersburg Alabama

LEGAL NOTICE

Estate of George L. Scott, Deceased.

PROBATE COURT

Letters Testamentary of said deceased having been granted to the undersigned on the 23 day of February, 1965 by the Hon. Conrad M. Fowler, Judge of the Probate Court of Shelby County, notice is hereby given that all persons having claims against said estate are hereby required to present the same within time allowed by law or the same will be barred.

Albert L. Scott and Victor Scott

Co-Executors of the Last Will and Testament of George L. Scott, deceased

3/4,11,18/1965

LEGAL NOTICE

Estate of Emma Gene Glass Absher, Deceased.

PROBATE COURT

Letters Testamentary of said deceased having been granted to the undersigned on the 12 day of February, 1965 by the Hon. Conrad M. Fowler, Judge of the Probate Court of Shelby County, notice is hereby given that all persons having claims against said estate are hereby required to present the same within time allowed by law or the same will be barred.

Effie Kathryn Glass Hill

Executrix of the Last Will and Testament of Emma Gene Glass Absher, deceased.

3/11,18,25/1965

NOTICE FOR SALE OF TRUCK

The Shelby County Board of Revenue and Control will receive bids on March 22nd 1965, 10 a.m. for one 1951 1½ truck chassis. This truck can be inspected at the county shop in Columbiana, Ala.

Shelby County Board of
Revenue & Control

3/11,18/1965

MORTGAGE
FORECLOSURE SALE

Default having been made in the payment of the indebtedness secured by that certain mortgage executed by Hansel J. Lewis and wife, Martha A. Lewis to Birmingham Federal Savings & Loan Association, on the 22nd day of June, 1962, said mortgage being recorded in the office of the Judge of Probate of Shelby County, Alabama, in Volume 277, Record of Mortgages, at page 977, the undersigned, Birmingham Federal Savings & Loan Association, as mortgagee, under and by virtue of the power of sale contained in said mortgage, will sell at public outcry to the highest bidder for cash, in front of the Court House, at Columbiana, Shelby County, Alabama, on the 9th day of April, 1965, during the legal hours of sale, the following described real estate, situated in Shelby County, Alabama, to-wit:

Lots numbered 13 and 14, in Block 94 according to J. H. Dunstan's Map of the Town of Calera, Alabama, which map is on file in the Probate Office of Shelby County, Alabama.

This sale is made for the purpose of paying the indebtedness secured by said mortgage, as well as the expenses of foreclosure.

Birmingham Federal
Savings & Loan Association
Mortgagee

Parsons, Wheeler and Rose
Attorneys for Mortgagee

3/11,18,25/1965

MORTGAGE
FORECLOSURE NOTICE

Default having been made in the terms of that mortgage executed on the 22nd day of February, 1960, by Thomas Morrow and wife Marva G. to Jim Walter Corporation which said mortgage is recorded in the Office of the Judge of Probate, Shelby County, Alabama, in Record of Mortgage, Book 265, Page 123, and default continuing, and by virtue of the power of sale contained in said mortgage, the following described property will be sold at public outcry, for cash, to the highest bidder, in front of the Courthouse door of said County, during the legal hours of sale, on the 22nd day of April, 1956.

The SE¼ of SW¼ Sec. 17 Tp. 22 Range 3 West commencing where a ditch intersects the Montevallo to Dog Wood public road, thence 120 ft. East thence South 210 ft. thence West 120 ft. thence North 210 ft. to point of beginning lying and being in Shelby County, Alabama.

Said sale is made for the purpose of paying the mortgage debt and cost of foreclosure.

R. A. Norred, Attorney
209 Clark Building
1926 4th Ave., No.
Birmingham 3, Ala.

3/18,25/65 4/1,8/1965

LEGAL NOTICE

Billy Joe Attaway, Complainant, vs. Jackie D. Attaway, Respondent
State of Alabama, Shelby County
In Shelby County Law and Equity Court, In Equity
Case No. 631

Order of Publication

It being made to appear in the above cause from the affidavit of Frank Ellis, Jr., Solicitor for Complainant, that the respondent, Jackie D. Attaway, in the above styled cause is concealing herself so that process of this Honorable Court cannot be served upon her, and further in the belief of the affiant the respondent is a resident of the State of Alabama, and is over the age of 21 years;

It is now ordered that the said respondent, Jackie D. Attaway, appear in this court and answer, plead or demur to the bill of complaint in this cause before the 27th day of March, 1965, lest on her having failed to do so at the expiration of 30 days from said date, a decree pro confesso be taken against her;

And it is further ordered that the Register of this Court have this order published with as little delay as may be in Shelby County Reporter, a newspaper published at Columbiana, Alabama, in said county, once a week for four consecutive weeks; and further that within 20 days from the making of this order, he post a copy of this order at the door of the Court House of said County.

Ordered, this the 23rd day of February, 1965.

L. G. Fulton, Ex-Officio
Register
By Sara Ozley,
Deputy Register
Shelby County Law and
Equity Court

3/4,11,18,25/1965

LEGAL NOTICE

Estate of Virginia Donavan Hunt, Deceased.

PROBATE COURT

Letters Testamentary of said deceased having been granted to the undersigned on the 27 day of February, 1965 by the Hon. Conrad M. Fowler, Judge of the Probate Court of Shelby County, notice is hereby given that all persons having claims against said estate are hereby required to present the same within time allowed by law or the same will be barred.

Harry Smith Hunt, Jr.

Executor of the Last Will and Testament of Virginia Donavan Hunt, dec.

3/4,11,18/1965

LEGAL NOTICE

Estate of George Robert Vansant, Deceased.

PROBATE COURT

Letters Testamentary of said deceased having been granted to the undersigned on the 27 day of February, 1965 by the Hon. Conrad M. Fowler, Judge of the Probate Court of Shelby County, notice is hereby given that all persons having claims against said estate are hereby required to present the same within time allowed by law or the same will be barred.

Betty Ruth Vansant

as Executrix of the Last Will and Testament of George Robert Vansant, dec.

3/4,11,18/1965

LEGAL NOTICE

Estate of W. M. Shirley, Deceased

PROBATE COURT

Letters Testamentary of said deceased having been granted to the undersigned on the 26th day of February, 1965 by the Hon. Conrad M. Fowler, Judge of the Probate Court of Shelby County, notice is hereby given that all persons having claims against said estate are hereby required to present the same within time allowed by law or the same will be barred.

Ruby Mae Shirley

Executrix of the Last Will and Testament of W. M. Shirley, deceased.

3/4,11,18/1965

LEGAL NOTICE

Estate of S. L. Arledge, Deceased.

PROBATE COURT

Letters Testamentary of said deceased having been granted to the undersigned on the 23 day of February, 1965 by the Hon. Conrad M. Fowler, Judge of the Probate Court of Shelby County, notice is hereby given that all persons having claims against said estate are hereby required to present the same within time allowed by law or the same will be barred.

Violet J. Arledge

as Executrix of Last Will and Testament of S. L. Arledge, deceased

3/4,11,18/1965

LEGAL NOTICE

Notice of Pendency of Bill of Complaint in The Shelby County Law and Equity Court of Shelby County, Alabama, in Equity
Case No. 628

TO: Unknown heirs at law and next of kin or devisees of John W. Hardy, deceased; Unknown heirs at law and next of kin or devisees of Samuel M. Pickler, deceased; Unknown heirs at law and next of kin or devisees of A. L. Taylor, deceased; B. F. Killingsworth or if deceased, his heirs or devisees; and IN REM against the following real estate situated in Shelby County, Alabama, to-wit: The South 30 acres of the NE¼ of SW¼ of Section 5, Township 24 North, Range 13 East, Shelby County, Alabama;

Take notice, that Harris Milton Gordon, Ruth Luck Gordon and Clarice White Luck, on the 19th day of February, 1965, filed in the Shelby County Law and Equity Court of Shelby County, Alabama, their verified bill of complaint pursuant to the provisions of the Code of Alabama, 1940, as last amended, against you and above described lands for the purpose of establishing the title to said lands in the said Harris Milton Gordon, Ruth Luck Gordon, and Clarice White Luck, and to clear up all doubts and disputes concerning the same, and that said suit is now pending in said Court.

Complainants allege in said bill of complaint that they are the owners and are in the peaceable possession of the respondent land situated in Shelby County, Alabama, claiming to own the same in their own right; that the complainants and their predecessors in title have assessed and paid taxes on the respondent land for the past ten years or more and that no other person nor any of the respondents have assessed or paid taxes on said land during said time; and complainants aver that no suit is pending to enforce or test the validity of such claim.

Complainants further allege that they obtained title to said land from the following: Will of Harry Gordon which was probated on October 6, 1949, deed from Harris Milton Gordon, Executor of the Estate of Harry Gordon, deceased, dated April 28, 1964, recorded in Deed Book 230 page 291; deed from Ila Gordon, a widow to H. M. Gordon, dated April 28, 1964, recorded in Deed Book 230 page 485; deed from A. D. Gordon and wife, to H. M. Gordon dated April 28, 1964 and recorded in Deed Book 231 page 112; and Last Will and Testament of Paul O. Luck which was probated on April 25, 1960.

Complainants further allege that they do not know of any other persons, firms or corporations that have or claim to have any interest in or to the respondent land; and that complainants have exercised utmost diligence in attempting to ascertain the names of any other persons claiming any interest in said respondent land, but they have been unable to discover any such claims.

Complainants further allege that after most reasonable and diligent search and inquiry they were able to ascertain that John W. Hardy died before 1900 and left a wife named Minnie Campbell Hardy, who is also dead. He left one child named Pearl Hardy, who died approximately 25 years ago who did not leave a husband, but had one son who was killed in World War II; that John W. Hardy left another child named Edward Hardy who moved away and either went to Virginia, Maryland or Washington, D. C. in the 1880's or 1890's. After diligent search and inquiry the complainants were unable to ascertain any more information regarding the heirs of John W. Hardy, deceased, or were unable to determine their names, whether they are living or dead and if living what their ages and addresses are at the present time.

That complainants after most reasonable and diligent search and inquiry were unable to locate the heirs at law and next of kin or devisees of Samuel M. Pickler deceased, and were unable to ascertain their names, whether they are living or dead and if living what their ages and addresses are at the present time.

That complainants after most reasonable and diligent search and inquiry were able to locate the heirs at law and next of kin or devisees of A. L. Taylor, deceased, and were unable to ascertain their names, whether they are living or dead and if living what their ages and addresses are at the present time.

That complainants after most reasonable and diligent search and inquiry were able to locate the heirs at law and next of kin or devisees of B. F. Killingsworth and were unable to ascertain their names, whether they are living or dead and if living what their ages and addresses are at the present time.

You and each of you are hereby directed to plead, answer, or demur to said verified bill of complaint before the 26 day of April, 1965, or suffer decree pro confesso to be rendered against you.

L. G. Fulton, Register
By Sara Ozley, Deputy
Ex-Officio Register of Shelby County Law and Equity Court of Shelby County, Alabama

CERTIFICATE

State of Alabama, Shelby County

I, the undersigned, L. G. Fulton, Ex-Officio Register of the Shelby County Law and Equity Court of Shelby County, do hereby certify that the above attached and foregoing is a true and correct copy of the NOTICE in the therein styled case, being Case No. 628 in the Shelby County Law and Equity Court of Shelby County, Alabama, as the same appears on file and on record in said case in said court.

Witness my hand and official seal this the 22 day of February, 1965.

L. G. Fulton, Register
By Sara Ozley, Deputy
Ex-Officio Register

2/25/65 3/4,11,18/1965

LEGAL NOTICE

Estate of Thomas Beatty Thompson, Sr., Deceased.

PROBATE COURT

Letters Testamentary of said deceased having been granted to the undersigned on the 25th day of February, 1965 by the Hon. Conrad M. Fowler, Judge of the Probate Court of Shelby County, notice is hereby given that all persons having claims against said estate are hereby required to present the same within time allowed by law or the same will be barred.

John R. Thompson

as Executor of Last Will and Testament of Thomas Beatty Thompson, Sr.

3/4,11,18/1965

GUARDIAN'S
SETTLEMENT NOTICE

The State of Alabama, Shelby County.

Probate Court, March, 1965

Thi day came W. W. Rabren, Guardian of Charles F. Swain, a non compos mentis and files his account, vouchers, evidence and statement for partial settlemen. of his said Guardianship.

It is ordered that the 5th day of April, 1965, be, and the same hereby is, appointed as the day on which to make such settlement, at which time all persons interested can appear and contest the said settlement if they think proper.

Witness my hand this 9th day of March, 1965.

Conrad M. Fowler,
Judge of Probate

3/11,18,25/1965

MORTGAGE
FORECLOSURE SALE

State of Alabama, Shelby County

Default having been made in the payment of the indebtedn ss secured by mortgage given by Bama Homes, Inc. to Guaranty Savings & Loan Association, which mortgage is dated the 13 day of September, 1963, and recorded in Volume 281, Page 468, Probate Records of Shelby, County, Alabama, the undersigned will, under the power of sale contained in said mortgage, on the 27 day of April, 1965, during the legal hours of sale, sell at public outcry to the highest bidder for cash, in front of the courthouse door in Columbiana, Shelby County, Alabama, the following described real estate, situated in Shelby County, Alabama, to-wit:

Lot 11, in Block 3, of Farris-Smith Subdivisions, as recorded in Map Book 4, page 60, in the Probate Office of Shelby County, Alabama.

Together with all and singular the improvements thereon or appurtenances thereunto belonging or in anywise appertaining, the proceeds of sale to be distributed in accordance with the terms of said mortgage.

Guaranty Savings & Loan
Association, Mortgagee

Lloyd G. Bowers
Attorney for Mortgagee

3/18,25/65 4/1/1935

The employment service division of the Department of Industrial Relations provides special employment services to veterans.

Job placements by the employment service of the Industrial Relations Department increased by 216 in January from the previous month.

Shelby News

By Betty Higgins

SHELBY SCHOOL

Approximately fifteen P.T.A. members attended the P.T.A. meeting held at the school lunchroom at seven o'clock Thursday night at Shelby Grammar School. Plans were discussed on how to raise money for the Easter Seal Drive now in progress. Your help is needed to help each room reach its quota. Plans are now being made to present a talent show at the school using local talent from the school to raise money for the purchase of music stands and other musical supplies. Watch for the date soon to be set. The PTA has purchased new soup bowls and other kitchen tools for the lunchroom this month. All those interested in Shelby School are urged to attend each monthly P.T.A. meeting.

Mrs. Kay Lowery is now working full time at B-Lovely Beauty Shop in Columbiana. Kay formerly worked at the City Federal Building and The Style Rite in Birmingham. She invites all her friends in Shelby to drop by for a lovely hair style.

Columbus Blackerby observed the passing of a birthday on Tuesday, March 16. His favorite cake was adorned with seventy-four candles.

Mr. and Mrs. Quilla Hand were overnight guest of his sister, Mrs. Arthur Convil of Sylacauga on Monday, where they attended the fellowship meeting held at the Sylacauga Church of God Monday night.

Little Ann Carden attended the Holiday On Ice show at Birmingham last Saturday as a special treat for her third birthday.

Mrs. Minnie Thompson came home Saturday from Shelby Memorial Hospital and seems to be feeling much better at this time.

Connie and Janice Benson had as their guest Tuesday, Vandy Lowery, Teresa Vanderslice and Terri Scott. They each enjoyed a picnic lunch served on the front lawn by Mrs. Bunny Benson.

Clay Hamilton was a recent dinner guest of Mr. and Mrs. Roy Hamilton of Alabaster.

CARD OF THANKS

We wish to thank our many friends, neighbors and relatives for their prayers, kindnesses, cards, flowers and food sent us during Nancy's stay in hospital and since she came home.

Special thanks to the teachers, students, cheerleaders, and football players in the county schools.

May God bless all of you.

Mr. and Mrs. Mason
Cumberland and family

Gov. George C. Wallace reports average monthly unemployment down by more than 11,000 in 1964 from the previous year.

Alabama's employment service maintain active personnel files on employees with special job skills, reports the Department of Industrial Relations.

THE CHRISTIAN SCIENCE MONITOR

Accurate
Complete
News
Coverage

Printed in
BOSTON
LOS ANGELES
LONDON

1 Year $22 6 Months $11
3 Months $5.50

Clip this advertisement and return it with your check or money order to:
The Christian Science Monitor
One Norway Street
Boston 15, Mass.
PS-16

New Hope News

By Mrs. J. M. Denson

The Missionary Auxiliary held their meeting at the Fellowship Hall Tuesday studying the topic "Bread for the Life of the World." Mrs. W. J. Hooks read the devotional from John 6, and gave and introduction to the program. She mentioned that the people in America enjoy luxuries unsurpassed in any generation, and that garbage from our tables would be a banquet for many; our discarded clothing would be a blessing to many abroad. Mrs. Don Young defined the "Human Need" as hunger, nakedness and loneliness. Other discussions included Spiritual Hunger, the Given Bread and what Churches can do to salvage the wasted lives. At the conclusion of the program, a delicious luncheon was enjoyed by the matrons present for the meeting.

Mr. and Mrs. Ray Johnston have returned to their home in Birmingham after spending several days here visiting his brother, Mr. Frank Johnston and family on Cahaba Valley Road.

Mrs. G. A. Bass is spending this week here where she is the guest of her sister, Mrs. J. M. Denson and other relatives.

Mrs. Donald Acton, Mrs. Robert Lacey and Mrs. James Rutherford were among those attending the Presbytery at Glenco Thursday.

Mr. and Mrs. Bill Caldwell and children and Mrs. Virginia Bailey spent Sunday in Montgomery where they visited Mrs. Althea Anderson and other relatives.

Among other visitors in the area Sunday were G. W. Walker and children, Fay and Courtney of Birmingham. They were guests of Mr. and Mrs. Earl Fallin and family here.

Mrs. Jackie Acton was painfully burned when she poured hot tea in a pitcher which burst.

Funeral services for Mrs. Emmy Collins, 84, a pioneer resident of the area, were held at New Hope Baptist Church Sunday afternoon with interment in the adjoining cemetery.

Congratulations are going to Sharon Pitts a student at Mount Berry College and who is a member of the College Choir. She, with 64 others in the Choir are making a tour this week and will be featured at the McElwain Baptist Church in Birmingham on Friday, March 19.

New Hope Baptist Church enjoyed a successful Youth Week with all the Intermediates and Young People of the church participating. Billie Dean Jenkins served as Training Union director; Michael Reeser as General Sunday school superintendent; Billy Dockery as Sunday school superintendent in department number two; Tommy Crumley led in the prayer service on Wednesday night. A banquet and special music were two of the activities enjoyed by the young people during the week. Each person participating is to be commended.

FARM LOANS

If you need money to pay your debts — buy more land — buy tractor, farm tools — Refrigerators — Stoves — To improve your buildings — to build poultry houses

SEE A. S. MIREE, MANAGER

FEDERAL LAND BANK ASSOCIATION

618 North, 22nd Street, Birmingham, Alabama OR
Wales W. Wallace Jr.'s Office, Columbiana, Alabama

Beautiful
Valley Property

72 acres, Indian Springs Valley. Highway frontage, flowing mountain stream, lovely mountain view, plenty of level, natural homesites. Improvements with well-constructed dog kennel and old brick stable.

Call 322-7501

FARR'S AUTO PARTS

For Your Automobile or Truck Parts, See Us.

Wholesale and Retail

If We Don't Have It —
WE WILL GET IT!

FARR'S AUTO PARTS

Formerly Farr's Service Station

COLUMBIANA, ALABAMA

Phone 694-9401

CHEVROLET

72-HOUR TIRE SALE

GOODYEAR

BUY NOW and SAVE!

THURS. FRI. & SAT.

MARCH 18 - 19 - 20

FREE!

JUST REGISTER — NO OBLIGATION
NO NEED TO BE PRESENT TO WIN

SET OF 4 750 x 14
GOODYEAR WHITEWALL TIRES

COMPACT BUY

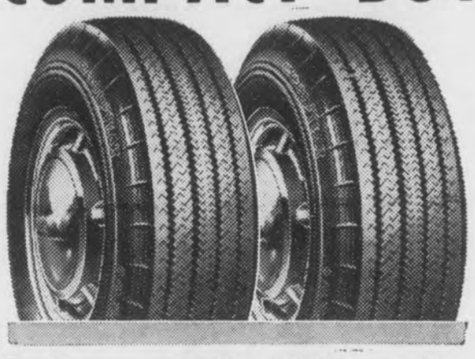

Nylon All Weather
AS LOW AS

2 FOR $26.00

600 x 13 PLUS TAX AND 2 TIRES

FREE INSTALLATION

WITH PURCHASE OF

MUFFLER

DURING THIS SALE

GOODYEAR TIRES WITH EXTRA-MILEAGE RUBBER

TUFSYN

AND

3-T NYLON

2 FOR $16

670 x 15 All Weather "42" Black Tube Type
Plus Tax and 2 Old Tires off Your Car

FREE MOUNTING!

GOODYEAR NATION-WIDE "NO LIMIT" GUARANTEE

No limit on months / No limit on miles / No limit as to roads / No limit as to speed / For the entire life of the tread.
ALL NEW GOODYEAR AUTO TIRES ARE GUARANTEED against defects in workmanship and materials and normal road hazards, except repairable punctures.
IF A GOODYEAR TIRE FAILS UNDER THIS GUARANTEE any of more than 80,000 Goodyear dealers in the United States and Canada will make allowance on a new tire based on original tread depth remaining and current "Goodyear Price."

Pick Your Size and Type Tire From The Many

STACKS OF TIRES

BIG CAR SPECIAL
$14.95 plus tax and old tire
8.00x14 All-Weather "42" black tubeless

RACKS OF TIRES

NEW NYLON WHITES
All-Weather "42" with Tufsyn
$10.69
6.70 x 15 tube-type plus tax and old tire.

TUBELESS WHITEWALL
Nylon All-Weather "42"
for late model Fords, Plymouths, Chevrolets
$13.69
7.50 x 14 or 6.70 x 15 plus tax and old tire.

EXPERT WHEEL BALANCING

FRONT-END ALIGNMENT

Here's What We Do—

1. Completely align front end
2. Correct camber; caster, and toe-in
3. We'll repack front wheel bearings
4. Give bumper-to-bumper safety check

$7.77 plus parts (most cars)

GOODYEAR TRUCK TIRES

With 3-T NYLON and TUFSYN RUBBER

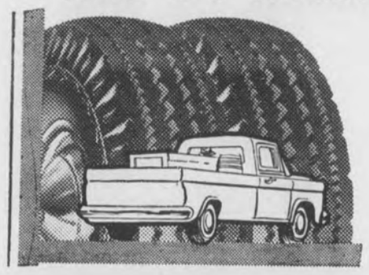

2 for $25.90

6.00 x 16 size plus tax and 2 recappable casings. Add $3 per tire if trade-in is not recappable.

SPRING MOTOR TUNE-UP

Here's what our experts will do — $6.59 *(parts extra)*

- Clean and space Spark Plugs — Check ignition Points — Condenser
- Balance out Carburetor — Check and set Timing
- Clean Fuel Bowl and Filter — Check Distributor Cap and Wiring
- Check Fan Belt—Check resistance ignition Wires
- Check Starter Capacity — Check Voltage Regulator and Generator output
- Check Cylinder Compression — Clean Air Filter
- Adjust Automatic Choke — Check, clean and fill Battery
- Check positive crankcase ventilation system

SHOCK ABSORBERS

DELCO $8.59 Each SUPERRIDE

FREE INSTALLATION

PRICE BREAK SPECIAL!

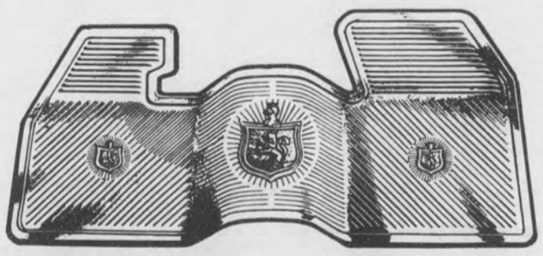

DOOR — to — DOOR!

DELUXE FLOOR MAT

Premium Quality

DRESS UP! COVER UP! EXTRA-HEAVY MOLDED RUBBER! COLORFUL "CUSTOM" STYLING!

- Finest quality we can find—best price we can offer.
- Full-contour fits most U.S. cars.
- Thick molded rubber lies flat.
- Choice of colors.

$2.48

Limit one per customer at this price—Additional mats $4.95 ea.

Hurry! While Color Selection is Complete!

CHEVROLET

McDOW MOTOR CO.

GOODYEAR

Columbiana, Alabama Phone 694-2061

WANT ADS!

USE THIS COLUMN TO BUY, SWAP, SELL OR TO ADVERTISE FOR THINGS YOU NEED

Only 75c for 25 words or less and 3c per word for each word in excess of the first 25

WESTERN & COWBOY BOOTS for men, women, and children — Men's Famous Name Dress Shoes, Values to $25.00, only $6.99. Sizes 4 to 12. Dixie Cloth Barn, U.S. 31, Pelham 2/18tf

SALES AND SERVICE — John Deers Industrial and Agricultural Tractor and Equipment. Mooney Tractor Co., Wilsonville, Alabama Phone 694-5001 4/2tf

Pressure Creosoted
POSTS — POLES — LUMBER
Extra Long Life For Fences
Barns, Docks, Boat Houses.
SEAMAN TIMBER CO
Montevallo, Ala.
Phone 665-7279
7/25tf

MOBILE HOMES — $2795 and no gimmicks, 1965 10 ft. wide 2 BR with thick natural birch and modern interior, fully insulated with 1½ inch fiberglass, double sink, coppertone appliances, full colored bath, all aluminum exterior, guaranteed first class in every respect and is truly a quality mobile home lacking nothing. A big selection of other fine mobile homes at similar savings. Talladega Trailer Sales, East Battle St., Talladega, Alabama. 11/19tf

WELLS DRILLED — 28 years experience, Pumps, Filters, Terms. Call Bill Pugh, B'ham, 836-2265 tf

EXCLUSIVE FRANCHISE
Amazing new liquid plastic coating used on all types of surfaces interior or exterior. Eliminates waxing when applied on Asphalt Tile, Vinyl, Linoleum, Vinyl Asbestos, Hard Wood, and Furniture. Completely eliminates painting when applied to Wood, Metal, or Concrete surfaces. This finish is also recommended for boats and automobiles.
NO COMPETITION
As these are exclusive formulas in demand by all businesses, industry and homes. No franchise fee. Minimum investment $300. Maximum investment $7,000. Investment is secured by inventory. Factory trained personnel will help set up your business. For complete details and descriptive literature write: Chem-Plastics & Paint Corp., 1828 Locust, St. Louis 3, Mo. 1/21-4/15

FOR SALE — Columbiana. Three bedroom, 1½ bath, brick-veneer house with built-in kitchen and central air-conditioning, FHA financing available. Call J. I. Harrison 694-4071 1/21tf

WELLS DRILLED — Well drilling (pumps). Slate $2.00 and up; sandrock, lime, slightly higher Jack Hartsfield, Chelsea 474-5337 J E. Bearden, Birmingham, 879-7883 tf

When it comes to drilling wells, well pumps, and well supplies no one beats your Fairbanks, Morse pump distributor for this area, wholesale and retail, terms to suit you. Fair Park Equip. Company, Renfroe Road, Talladega, Alabama. Phone 362-7019 day or night. 11/12tf

WANTED — Electrical work. Install power paks, repair stoves, hot water heaters, dryers, air conditioners. James M. Hall. Phone 694-7324, Wilsonville 2/4tf

HELP WANTED — Man or Woman wanted to supply Rawleigh products to consumers in N. Shelby Co. or Columbiana. Good time to start. No capital required. See Garvin Raines Rt. 1, Box 244, Siluria or write Rawleigh AL A 260 815 Memphis, Tenn. 1/28 2/11,25 3/4,18

GENERAL HOUSE REPAIR — Large or small. Free Estimates. R. L. HOLLIS, 694-7269, Route 1, Wilsonville, Ala. 12/60tf

FREE ESTIMATES on your kitchen or bath room cabinets. Add a room, remodel, roofing. Terms to suit you. Hand Appliance & Cabinet Service, Siluria, 663-7590 2/18,25 3/4,11,18pd

ANNOUNCING — Scruggs Trading Post, Wilsonville, now open 6 days a week and furniture at discount prices. We will help you arrange low interest rate bank financed loans. We carry the Trend Carpet line, also room size foam back rugs up to 12x21 feet. 2/18,25 3/4,11,18,25ch

SHRUBBERY FOR SALE — Shrubbery for sale in containers ready for planting anytime of the year. Call 694-7269 or visit R. L. Hollis Nursery in the Fourmile Community. 9/13tf

SPECIALS — Unfinished pillow cases 19c each. Mission Valley 3 yds $1.00; Domestic 5 yds. $1.00; Cotton flannels 10c per yd. Dixie Cloth Barn, U.S. 31, Pelham 2/28tf

SINGER PORTABLE — Sewing Machine. Three only to sell for $14.50. For Free Home Demonstration, Write "Credit Manager", Box 947, Shelby County Reporter, Columbiana, Alabama. 3/18,25c

FOR SALE — 2 Evening Dresses, one white, size 11; and one light green, size 12. Price $15.00 and $20.00. Mrs. T. E. Arnett, Siluria Phone 663-7921 3/11,18pd

FOR SALE — One acre, Helena, 5 rooms and bath, city water and gas $5,500. Will take good used car or pick-up truck, etc. on trade. 663-3516. 3/11,18ch

STRAY CATTLE — 2 stray White Face cows are at my place. Have been here since before Christmas. Come and identify ownership and pay for upkeep and advertisements. O. E. Walton, Columbiana, Rt. 1. 3/11,18pd

FOR SALE — 2 Pony saddles. Phone 694-7280. 3/11,18,25c

WANTED: HARDWOOD LOGS. Contact Columbiana Pallet Company. Phone 694-4931 or 694-6249. 3/4,11,18ch

HOUSE TO BE WRECKED — 2-story, 9 rooms and bath. Near Montevallo. Ceiled with wood. Good sound lumber, enough to build 3 modern homes. $750.00 cash. Call Mr. Moody, Montevallo 665-7015 3/11,18ch

HELP WANTED, MALE — Sell Knapp Shoes full or part time. Earn $25 to $150 a week on high commissions and bonus. Steady year-round business. Equipment furnished free. Write to J. G. Clayton, Knapp Shoe, Brockton, Mass. 3/11,18ch

FOR SALE OR LEASE — 12 Unit Motel with housing quarters. Call 378-7140, Kelly Motel, Childersburg, Ala. 3/18,25pd

FOR SALE — A few nice fat hens, 3 for $1.00. Phone 694-7169 1tch

FOR RENT — 5 room apartment, private bath, private entrance. Phone 668-6531 1tch

FOR SALE — 1 Student Spinet Piano - Sterling . Can be used for church work. Price $350.00. Terms Leo Kendrick, Chelsea, Ala. or call: 474-5507 or 474-6654 after 7 p.m.

FOR SALE — House in Calera. 3 Bedroom, 1 paneled, 2 baths, Living Room, Dining Room, Den and Kitchen Combination. Full basement. Floor all Vinyl Tiled. Lot 100 x 150, Dougle Enclosed Garage with Door. $200.00 Down Plus Closing Cost. V. I. Byford, Owner. Calera Phone 668-6921 1tpd

SHELCO FEED & SEED CO. South Shelby Street, Montevallo, Ala. Phone 665-7684
HYBRID CORNS — FUNK'S CORN 12:50 per bushel; 5 to 10 bushels .25c per bu. off; 10 to 25 bushels .50c per bu. off; 25 bushels and up. 1.00 per bu. off
LIME AND FERTILIZERS (Liquid or Granulated) The SHELCO way of spreading lime and Granulated Fertilizer makes the Plant Food stay on the ground, not in the Air.
COMPETITIVE PRICES OR LOWER
3/18,25 4/1,8ch

FOR SALE — 57 Acres: Crossed fenced, 3 ponds, 2 barns. Ideal for horses or cattle. 7 Rm. bath home in a shady grove, 1,000 ft. on Siluria-Montevallo Rd. $35,000.
59 Acres: Level, 5 Rm. bath home, 5 stall barn. Small lake 300 ft. on Siluria-Montevallo Rd.
160 Acres near Vincent, about 80 open land, pond. $76.00 per Ac.
508 Acres: Plus ante-bellum home that could not be built for this price $60,000, located in So. Ala.
K. Stella Brown Realty, Inc., 1112 South 23rd Street, Birmingham, Alabama. 1tch

Royal Ambassadors Meet In Anniston

Three churches — First, Northside, and Parker Memorial — in Anniston will host the Alabama Baptist Royal Ambassador Congress to be held in that city March 18-19.

Three Southern Baptist Foreign missionaries, William Norman and Ray Crowder from Nigeria, and David Mein from Brazil, will be featured missions speakers for the two-day meeting.

Frank Black, with the Southern Baptist Brotherhood Commission, Memphis, Tennessee, speaks to each of the age groups on how to make their Royal Ambassador chapters more interesting and meaningful. He will also give some information on the camping program for RAs.

Registration begins at 2 p.m. March 18, and the congress closes Friday night at 9 p.m. Crusaders meet at First Baptist Church; Pioneers meet at Northside Baptist Church; and Ambassadors meet at Parker Memorial Baptist Church. All three groups meet for a combined session Friday night at Parker Memorial.

Singing, fellowship, and inspiration highlight this annual event in the lives of RA boys around the state. Entertainment and free time are provided for during the two days, and the adult leaders will have an opportunity to share experiences with other RA workers in Alabama.

WILL SWAP 1 Farmall Tractor Disc, Cultivator, Mowing Machine etc. for good pick up truck. Call 663-7049 after 4 o'clock. 1tch

LOST — In Calera or Montevallo, small, round, white gold watch with diamonds, bracelet band. Reward. Mrs. Milford Lee, 668-7111 Calera.

HOOPER STOCK YARD — Mr. Cattleman, sell your cattle at Hooper Stock Yard in Montgomery. I have any size truck to haul your cattle. Ralph Robinson, Wilsonville. Phone 694-7030 1tch

FOR SALE — C B Transceiver— G W 12 Heath Kit with Antenna and 50 ft. cable — 694-7111 3/18/65tf

FOR SALE — Electric Guitar and Amplifier. Slightly used. Original Cost $80.00. Will sell for $60.00 CASH. J. C. Goodwin, Columbiana, Ala. Phone 694-7572 1tpd

IT'S inexpensive to clean rugs and upholstery with Blue Lustre. Rent electric shampooer $1. Rogan Furniture Co., Montevallo, Ala.

FOR SALE — 2 Walnut Step Tables and Matching Coffee Table. Used two years. $25.00. Call 694-7275 after 5:00 p.m. 1tpd

WELLS DRILLED
The Fast Air Rotary Way
Water Guarantee
PUMPS — FILTERS
NO DOWN PAYMENT
Graves Drilling Co.
Ph. 245-4213
Sylacauga, Ala.
MRS. LEON BAKER, JR.
694-7525, Columbiana, Ala.

For COLDS take 666

INCOME TAX SERVICE
BOOKEEPING — ACCOUNTING & TAX SERVICE
MR. AND MRS. O. G. DEXTER
Phone 694-3731
P. O. Box 802
Columbiana, Ala.

Beauty for the asking

BY SUE LAYTON
Beauty Consultant
MERLE NORMAN COSMETICS STUDIO
107½ Main St., Montevallo, Ala.
Pho. 665-7345

Special Services At First Baptist Church

The First Baptist Church, Columbiana, announces plans for the week of March 29 through April 4, 1965. Hours for meeting will be 7:15 o'clock each weekday evening and 7:00 o'clock each morning Tuesday through Friday. Sunday meetings will be at 9:45 and 11:00 a.m. and 6:30 and 7:30 p.m. Morning weekday meetings will be thirty minutes duration and refreshments will be served afterward. The church expects to have a church bus in operation for evening meetings.

Pastor Robert J. Norman, Belmont Heights Baptist Church, Nashville, Tennessee, will be guest evangelist, and John B. Bush, Minister of Music for the Columbiana church, will direct the singing. Mrs. Mildred W. Wallace, Organist, and Miss Lee Ann Rush, Pianist, will be instrumental accompanists.

Church organizations are making special preparations. The Sunday School is visiting prospects, promoting attendance especially for the Monday evening, and fostering High Attendance Day on April 4. The Training Union is planning Home Prayer meetings for March 22 and 25 (hosts and hostesses will be announced in the church March 21), will promote attendance especially on Thursday night, and foster High Attendance Day April 4. The Brotherhood will visit men, have a fellowship supper on Wednesday, 6:30 p.m. and foster Attendance especially that night. The Woman's Missionary Union is arranging entertainment for revival team, and promoting attendance especially Tuesday night. Some meals will be fellowship lunches at the church building. Deacons will visit members and lead prayer groups.

Friday night meeting has been designated as Family Night and Saturday as Youth Night.

Shelby County Library Report

Circulation from the Shelby County Library for the month of February totaled 29,860 volumes. Of this number 26,231 were circulated from the Bookmobile. The Branch Libraries reports were as follows: Alabaster, 119; Calera, 113; Columbiana, 2527; Helena, 165; Montevallo, 214; Vincent, 237; and Wilsonville, 251.

Many new books are being received and processed for circulation both juvenile and adult. The first shipment of books received in contract with American Lending Library have arrived and are in the shelves for your reading pleasure. Some of these are Reminiscences by Douglas McArthur, This Rough Magic by Mary Stewart, Markins by Dag Hammarskjold and The Purple Quest by Frank Slaughter.

The Pastor's Pals (Junior and Primary Boys and Girls will meet each evening at 6:30 for special part in revival).

"It is our prayer," stated the Pastor, Raymond Scroggins, "That we through [illegible] meetings may be a special blessing to all our people."

Bird's
BUILDING MATERIALS
VENICE
CEMENT
BIRD BRICK SERVICE
CALERA
CALL 668-7941
COLLECT 668-2321

"JOYCE HOWARD FUND" GROWS

Students at Shelby High have made an initial effort toward the "Joyce Howard Fund" and to date have raised $83 among themselves. The First National Bank of Columbiana where the fund is deposited added their contribution to this worthwhile cause of $50 and J. I. Harrison, President of the bank, made his personal donation of $25. Mrs. Melvin Gunter's $5 check brings the total amount to date of $166. This is to be a continuing fund for a member of the high school — junior class — who has been hospitalized with leukemia. Contributions will be taken each week from students and faculty and all business places and outside individuals are urged to help the Student Council with their project. Checks may be made out to Shelby County High and will be deductible on income tax. Donations may either be mailed to the school, left at either drug store in town, at Falkner's Department store, or with Skillet Bird at the Post Office.

Avril, a new synthetic fiber, is a rayon. However it's a great improvement over previous rayons. It's stronger, gives fabrics a luxurious texture and look and it needs no extra laundry care.

OBITUARY
MRS. LADENA PARKER

Mrs. Ladena Harris Parker, 89, of Birmingham (formerly of Calera) passed away March 14th at a Luverne Nursing Home. She was the widow of James Thomas Parker of Calera.

Funeral services were held Sunday at 2 p.m. at the Calera Baptist Church, burial in the Summer Hill Cemetery. Rev. Jesse Gann and Rev. Glenn Gring officiated.

Survived by 2 sons, J. T. Parker Jr., and James H. Parker, both of Birmingham; 1 daughter, Mrs. V. W. Capps, Luverne; 3 grandchildren and 7 great-grandchildren, a number of nieces and nephews.

Pallbearers were Tom Turner, C. T. Childress, Steve Cowart, Spencer Capps, Ira Brooks, and Frank Denson.

Turner Funeral Home, Luverne, in charge.

A USDA survey shows cotton is the teenagers' most popular fiber for clothes because cotton is cool and airy, easy to wash and iron and doesn't irritate or cling in hot, stocky weather.

American cheese accounts for nearly 70 per cent of the total quantity of cheese consumed. Italian cheese ranks second, making up ten per cent of consumption.

MUFFLERS
AND PIPES
HEADQUARTERS
SEE US FOR ALL YOUR AUTO PARTS NEEDS
BIG SAVINGS ON ALL QUALITY LINES
CALERA AUTO PARTS
Phone 668-2557
Home Owned — Home Operated
Located ½ Block West of City Hall — Calera, Alabama
J. H. Craig, Owner

Mid State Headquarters For Fertilizer

LIME
Spread on your farm
$6 TON

All - Purpose Fertilizer
4 - 12 - 12
(FULL GRANULATED)
$40 TON

The man to see at Mid-State for your fertilizer needs is Bill Powers, above. He knows his business and will be happy to help you with your needs!

A Full - Line For Your Convenience

4-12-12	0-20-0	16-8-8	21-0-0
8-8-8	4-16-8	20-20-5	USS Sulphate of
6-12-12	6-18-18	(40 lb. bags only)	Ammonia
4-8-16	8-8-2	16-0-0	32-0-0
0-0-60	10-10-10	(Bulldog Soda)	(Liquid Nitrogen)
(Potash)			
0-10-20	12-16-8	20-0-0	
0-14-14	13-13-13	(Amm. Sulphate)	33½-0-0
0-16-8	5-10-15	20½-0-0	(MCC Am. Nitrate)
0-20-20	5-15-10	(H-G LAN)	

See Us For Other Analyses and Spreader Service

Mid State Farmers Co-op

Clanton, Alabama
Phone 728 & 729

"Your Complete Farm Supply Center"

Columbiana, Alabama
Phone 694-5251

FOOD Center
INDIVIDUALLY OWNED AND MANAGED BY THE OWNER

THRIFT PARADE OF Food Values AT

GREEN'S FOOD CENTER

Columbiana, Alabama **March 18 - 19 - 20**

Black Hawk
BACON
A 5c Off Coupon On Package
Lb. 59c

HEN TURKEYS (14 Lbs. Up) Lb. 29c

HENS (County Cuz'n) Lb. 35c
STANDARD OYSTERS Lb. 79c
ZEIGLER'S SAUSAGE Lb. 45c
BOSTON BUTTS Lb. 39c
RIB STEAKS (Bone In) Lb. 69c

SIRLOIN STEAK Lb. 79c

ROUND STEAK Lb. 79c

CHUCK ROAST Lb. 39c

PORK ROAST Lb. 25c

CONEYS (All Meat) Lb. 49c

CHASE & SANBORN
COFFEE
(Limit 1 With $5.00 Purchase)
Lb. 69c

MIDWEST
Ice Milk 3 ½ Gal. 79c
MOTHER'S BEST
FLOUR 5 Lb. Bag 59c
BAMA STRAWBERRY
PRESERVES 18 ozs. 39c

RAGS
DOG FOOD Can 5c

MAMMY'S BUTTERMILK
BISCUITS 15 Count Can 10c

HUNT'S TOMATO
JUICE 46 Oz. Can 29c
400 COUNT SCOTTIES
TISSUE 2 Boxes 49c
EMPRESS SLICED
Pineapple 2 No. 2 Cans 49c
GREEN GIANT 12 Oz. Can
Niblet Corn 2 Cans 37c

Martha White Hot Rise
CORN MEAL
5 Lb. Bag 29c

TEMPTING PRODUCE

FRESH TENDER
POLE BEAN
Lb. 19c

FLORIDA
STRAWBERRIES
Pint 29c

LEMONS
Dozen 29c

FRESH CRISP
CELERY
2 Stalks 29c

FROZEN FOOD SALE

BOOTH'S FROZEN
OCEAN PERCH Lb. 45c
BOOTH'S FROZEN
CATFISH Lb. 55c
BOOTH'S FROZEN
FISH STICKS 8 ozs. 35c
MORTON'S
POT PIES (Chic., Tur., Beef) 2 For 39c

LIMIT WITH OTHER PURCHASES
WESSON OIL 48 Ozs. 69c

LIMIT WITH OTHER PURCHASES
SOFT WEVE TISSUE 4 Rolls 39c

PILLSBURY
CAKE MIX Yellow, White And Chocolate 3 Boxes $1.00

GIFT BOND RECEIPTS

100 FREE STAMPS
With This Coupon and Purchase Of
$7.50 OR MORE FOOD ORDER
Green's Food Center — Expires March 20

100 FREE STAMPS
With This Coupon and Purchase Of
14 OZ. LYSOL SPRAY
Green's Food Center — Expires March 20

100 FREE STAMPS
With This Coupon and Purchase Of
½ GAL. VINYL WAX SIMONIZ
Green's Food Center — Expires March 20

100 FREE STAMPS
With This Coupon and Purchase Of
3 LB. LEAN GROUND CHUCK
Green's Food Center — Expires March 20

50 FREE STAMPS
With This Coupon and Purchase Of
Two 18 Oz. Bama
STRAWBERRY PRESERVES
Green's Food Center — Expires March 20

50 FREE STAMPS
With This Coupon and Purchase Of
16 Oz.
LUMBERJACK SL. BOLO
Green's Food Center — Expires March 20

50 FREE STAMPS
With This Coupon and Purchase Of
Family Size
COLGATE TOOTHPASTE
Green's Food Center — Expires March 20

50 FREE STAMPS
With This Coupon and Purchase Of
3 Pkgs.
ZEIGLER'S COLD CUTS
Green's Food Center — Expires March 20

50 FREE STAMPS
With This Coupon and Purchase Of
25 Lb. Bag
JIM DANDY DOG FOOD
Green's Food Center — Expires March 20

50 FREE STAMPS
With This Coupon And Purchase Of
$1.00 Size
ARRID SPRAY DEODORANT
Green's Food Center — Expires March 20

50 FREE STAMPS
With This Coupon And Purchase Of
79c RISE SHAVING CREAM
Green's Food Center — Expires March 20

25 FREE STAMPS
With This Coupon And Purchase Of
49c LUCKY WHIP TOPPING
Green's Food Center — Expires March 20

25 FREE STAMPS
With This Coupon And Purchase Of
1 Lb.
LUMBERJACK HOT DOGS
Green's Food Center — Expires March 20

25 FREE STAMPS
With This Coupon And Purchase Of
12 Oz. Nabisco
VANILLA WAFERS
Green's Food Center — Expires March 20

25 FREE STAMPS
With This Coupon And Purchase Of
2 BOX 400 COUNT SCOTTIES
Green's Food Center — Expires March 20

25 FREE STAMPS
With This Coupon And Purchase Of
5 LB. BAG GRAPEFRUIT
Green's Food Center — Expires March 20

100 EXTRA

With This Coupon and Purchase Of $7.50 OR MORE Limit One Per Family

Western Super Markets — Expires March 20

Clip This Coupon And Those Below For Plus Value

WESTERN SUPER MARKETS

IN THE NEW ALABASTER SHOPPING CENTER

Alabaster, Ala.

WHERE EVERY CUSTOMER IS IMPORTANT

WE RESERVE THE RIGHT TO LIMIT QUANTITIES NONE SOLD TO RETAIL DEALERS

1,000,000 FREE S&H GREEN STAMPS GIVE AWAY

For 8 - Weeks 130,000 Weekly

COME IN AND REGISTER, NO PURCHASES REQUIRED, WATCH OUR WINDOW FOR WINNERS

HEAVY WESTERN BEEF WHOLE Hindquarter 53c LB

FOREQUARTER CUT & MARKED FOR YOUR FREEZER lb 37c

HEAVY WESTERN BEEF CHUCK ROAST Blade Cut LB 39c

FRESH LEAN PICNICS 6 TO 7 LB AVERAGE LB 19c

HEAVY WESTERN U.S.D.A. BEEF Round Steak Lb. 79c

HEAVY WESTERN U.S.D.A. BEEF Sirloin Steak Lb. 89c

WESTERN BRAND SLICED BACON 1 Lb. BAG 53c

HEAVY WESTERN U.S.D.A. BEEF T-BONE or CLUB STEAK Lb. 99c

FRESH FRUIT AND PRODUCE

FRESH LARGE LETTUCE 2 LARGE HEADS 29c

FLORIDA FRESH ORANGES 5 LB BAG 39c

WHITE COBBLER POTATOES 10 Lb. Bag 59c

MAMMY'S OVEN-READY BISCUITS 5 cans 29c

RATH RACORN SLICED BACON Lb. Package 43c

100 EXTRA

With This Coupon and Purchase of Two 5 Lb. Bags INFALLIBLE FLOUR

Western Super Markets — Expires March 20

50 EXTRA

With This Coupon and Purchase of Two 1 Lb. Kraft Delux CORN OIL OLEO

Western Super Markets — Expires March 20

50 FREE S&H GREEN STAMPS

With This Coupon and Purchase of Two Twin Pack 4 SWEETHEART SOAP

Western Super Markets — Expires March 20

50 FREE S&H GREEN STAMPS

With This Coupon and Purchase of 2 Giant Cans OLD DUTCH CLEANSER

Western Super Markets — Expires March 20

50 FREE S&H GREEN STAMPS

With This Coupon and Purchase of 69c SIZE LIQUID TREND

Western Super Markets — Expires March 20

50 FREE S&H GREEN STAMPS

With This Coupon and Purchase of 99c Four 4 Oz. Cans LIBBY VIENNA SAUSAGE

Western Super Markets — Expires March 20

25 FREE S&H GREEN STAMPS

With This Coupon and Purchase of 1 Lb. Pkg. Hormel SLICED BACON

Western Super Markets — Expires March 20

FOR EARLY SPRING PLANTINGS

100 lb bag FERTILIZER 8-8-8 2.19

AZALEAS IN GALLON CANS 89c

ASSORTED HOLLIES IN GALLON CANS 89c

CAMELLIAS IN GALLON CANS 99c

RED DIAMOND COFFEE 1 Lb. BAG 69c

BARBER'S ICE MILK ½ Gal. Crtn. 29c

JAZZ SHORTS 100 lb bag 2.99

Horse & Cattle Feed 100 Lbs. 3.49

BAKE-RITE Shortening 3 lb can 59c

MAXWELL HOUSE INSTANT COFFEE 6 oz Jar 69c

DOMINO SUGAR 10 lb Bag 99c

BAMA Mayonnaise qt 39c

FREE With Purchase of 1 ctn ½ qt TAB 1 ctn ½ qt TAB

100 EXTRA

With This Coupon and Purchase of 3 Lbs. Or More Western — Your Choice BEEF ROAST

Western Super Markets — Expires March 20

100 EXTRA

With This Coupon and Purchase of 3 Lb. Pkg. — Ground Hourly FRESH LEAN GROUND BEEF

Western Super Markets — Expires March 20

50 FREE S&H GREEN STAMPS

With This Coupon and Purchase of 3 Pkg. Lumberjack LUNCHEON MEAT

Western Super Markets — Expires March 20

25 FREE S&H GREEN STAMPS

With This Coupon and Purchase of 1 Lb. Bag Southern Bell PORK SAUSAGE

Western Super Markets — Expires March 20

25 FREE S&H GREEN STAMPS

With This Coupon and Purchase of 1 LB. ZEIGLER'S CONEYS

Western Super Markets — Expires March 20

50 FREE S&H GREEN STAMPS

With This Coupon and Purchase of ½ Gal. Barber Square Ctn. ICE CREAM

Western Super Markets — Expires March 20

50 FREE S&H GREEN STAMPS

With This Coupon and Purchase of 75c Size MACLEAN TOOTH PASTE

Western Super Markets — Expires March 20

Department Archives
and History

Shelby County Reporter

Shelby County Democrat 1948 — Shelby County Times-Herald 1959

122nd Year, Number 21 | Columbiana, Alabama | Thursday, March 25, 1965 | Single Copy 10 Cents | Established in Talladega 1843

Pen Point Paragraphs

Mildred White Wallace

Thought For The Day

None of us knows what is ahead—The important thing is to use today wisely and well, and face tomorrow eagerly and cheerfully and with the certainty that we shall be equal to what it brings.
(Channing Pollock)

Daylight Saving Time

Millions of people favor Daylight Saving Time, other millions oppose it. Still other millions probably don't particularly care one way or the other. But one thing is evident, the coming of Daylight Saving Time on April 25 will be accompanied by a welter of confusions.

It is reported that on this day—April 25, 100 million people will enter this year's DST period. But 85 million will stick to Standard Time, though some of these will move to DST at a future date. In any event, the mix-ups will begin once more. This change-over will affect transportation services — rails, airlines — buses — and will also affect radio and TV broadcasting causing confusion. In order to avoid all this mix-up, a Committee For Time Uniformity to do something about it has been formed. This committee has received support from industries, organizations of various kinds, government departments and agencies and individuals interested in bringing order out of chaos—The Committee seeks to end, through agreements and necessary legislative action, the present "scrambled time" problem. Hope it succeeds.

Marble In Shelby?

We have just encountered a gentleman from Shelby who told us that mining operators were now sure that this neighboring town of ours was the center of a gigantic undertaking and that marble — all kinds — had been found. We are attempting to verify all the information we have heard and if and when those in charge release some facts and figures—we hope to give you an account of the unlimited future possibilities of this section of our county.

Income Tax Returns

Have you filed your income tax return? If not—you have only until April 15 to get this detailed information in the proper official channel to beat the deadline.

A Policeman's Warning

If you happen to park your car from Carter's Lane to City Hall or from Fire Station Street on down to Quick Freeze over two hours — a uniformed policeman with a big stick will likely leave a "WARNING" telling you that you had violated "over-time-parking" — So—it's watch the clock again time on Main this morning, and after two hours have passed—get up and move your car or be prepared to ante-up at the City Hall.

Red And White Football Game Saturday Night

The annual presentation of the Inter-Squad teams from SCHS—known as the Red and White Football game will be played Saturday night, March 29, beginning promptly at 8 o'clock. This event always draws a large and enthusiastic crowd and students as well as fellow-townsmen are looking forward to the kick-off.

New Hospital Board Member

Russell Seay, of Columbiana, has been appointed a Member of the Shelby County Memorial Hospital Board for a 6 year term. Mr. Seay received the nomination from Lewis Walker, Member of Shelby County Board of Revenue, District No. 1. Seay succeeds Basil Smith, whose term of office has expired.

YEP! IT'S SPRINGTIME ON MOBILE'S AZALEA TRAIL. Mobile Azalea Trail Queen Linda Brantley sticks a pretty toe in the pool at Mobile's Memorial Park and decides that spring is here. In the background, some of the city's world famous azaleas are budding for the floral season which should be at its peak about the third week of March depending on weather conditions. Thousands of visitors annually ride the 35-mile auto route of the area's most lovely public and private garden spots. The Azalea Trail is sponsored and conducted by the Mobile Junior Chamber of Commerce.

New Equipment For Highway Dept. Purchased By Board

Much of the time of the Board of Revenue at its meeting in recent weeks has been spent in considering bids submitted to the Board to sell items of equipment for the County Highway Department. The following items have been purchased: An M-B, Model 16 paint striping machine from the Joe Money Machinery Company, price $4,213.37; ½ ton Ford pick-up truck from Lovelady Motor Co., net price after trade-in $1,299.00; Dinahoe back-hoe with 4 in 1 bucket attached from Service Equipment Company, $15,653.00; and four 6 cubic yard GMC trucks for $21,119.56 from Bowden Motor Company.

The county now will have a total of seven 6 yard trucks in its fleet of dump trucks. These vehicles with side boards are capable of hauling 8 yards of material. As the Board has traded trucks in the past year the larger models have been bought in order to increase the base hauling capacity of the trucks. The most difficult bottle neck for the Highway Department to overcome in recent years is the inability to get a chert base on a newly constructed road at an early date. Board members believe that the use of trucks capable of hauling three more yards of material per load will help considerably to eliminate this bottleneck.

Both the back hoe and the paint striping machine replace smaller units that have been in the service of the county for several years. The Board undertakes to keep a center line painted on all county roads. The new machine will put down a more highly reflective stripe. The Board hopes that finances will permit the use of the margin stripe on more miles of the county roads in the near future. The larger back hoe will bring a more rugged capability to the task of installing drainage pipe. With the back hoe to dig the trench and the four in one bucket to back fill, this unit will add greatly to the efficiency of the pipe laying crew.

The Board has purchased chemicals and equipment to be used to control the growth of weeds and underbrush on the road rights of way. As more and more miles of roads have been paved the control of the vegetation on the right of way has been an increasing problem. The Board has six mowing units and this still is not adequate to do the job in the manner the Board desires. The use of vegetation killing chemicals may be the answer to this problem.

Work Started On Toll Free Telephone Service

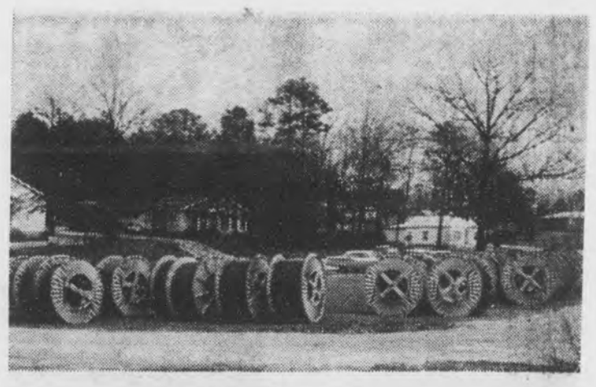

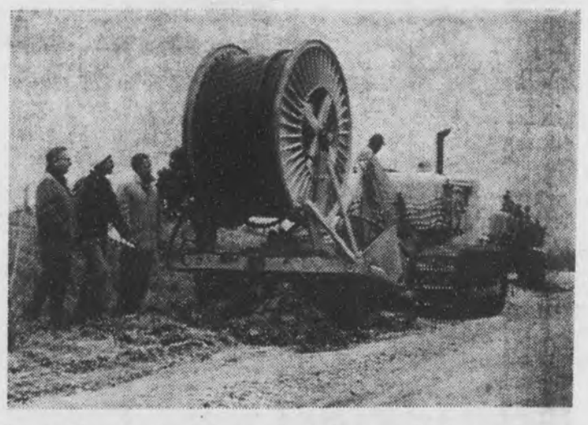

One of the above pictures shows a part of the enormous amount of cable to be used for providing the additional lines that will be needed when toll free telephone service begins next year. The other depicts the machine and crew burying the cable along Highway 31 right-of-way north of Calera. This material and work are only a small part of the $2,900,000.00 expenditure necessary to provide toll free service between the towns of Columbiana, Calera, Montevallo, Siluria, Alabaster, Helena, Wilton, Pelham, Wilsonville and Birmingham.

J. L. Switzer, local manager, for Southern Bell, said that June, 1966 is the target date for this service.

Interstate REA Express Service

Representative of REA Express, R. C. Penfield, announced today the hearing held before the ICC Joint Board in Montgomery, Alabama on February 1st, 1965, has been favorably acted upon and the Interstate service to Columbiana will become effective April 8, 1965.

Interstate authority was received from the Alabama Public Service Commission last May.

The movement to support the REA Express so as to improve their service to Columbiana was spearheaded by Alvin Lefkovits and carried on through with the assistance of Norman Lefkovits, Jimmy McDow, Buck Falkner, Hugh Sims, Jimmy Curtis, Fred Phillips, J. T. Jones, Lewis Walker and James D. Haynes.

Are You A Shelby County Booster?

JOIN UP JOIN UP ✚ JOIN IN JOIN IN

SUPPORT YOUR RED CROSS

Red Cross Fund Drive Kick-off Meeting Held

John Brister, 1965 Red Cross Fund chairman, presided at the kick-off meeting for the Fund Campaign at the court house March 9. Brister said the goal is $3,850, and asked all Shelby Countians to cooperate with the volunteer workers.

The Shelby County Fund Campaign workers organized for the month-long campaign.

Mrs. R. T. McGraw, chairman of the east Shelby County area, announced co-workers for that area: Mrs. S. C. Daniels, Vincent; Mrs. Earnest Warren, Calcis; Mrs. Guy Johnson, Sterrett; Mrs. Eunice Parker, Vandiver; Mrs. Emmet Parker, Dunnavant; Mrs. Ted W. Beven, Harpersville; and Mrs. Susie Hill, Westover. James H. Sharbutt will be chairman of the industrial committee in east Shelby County.

Mrs. J. Frank Baker will serve as Fund chairman in the Montevallo area. Her co-workers are: Mrs. W. L. Lawler, and Mrs. B. W. Hamric. L. Raybon Willingham, and R. E. Ballentine will head the business division.

C. P. Everett will organize the workers for part of the western section of Shelby County.

In the Calera area, Mrs. Roy Downs, Mrs. Sidney Bird, and Mrs. J. Comer are heading up the Fund Campaign.

The Columbiana - Shelby - Wilsonville - Chelsea areas' chairman is Mrs. Lewis Walker. Co-workers are: Mrs. David Smith, Columbiana; Mrs. Joe McCormick, Wilsonville; Mrs. Henry Bristow, Shelby; Mrs. J. L. Moore, Chelsea. Judge Conrad Fowler will be chairman of the industrial committee in this area. Mrs. Karl C. Harrison and Mrs. W. W. Rabren will work in the business district.

Mrs. Dexter Walker, a volunteer Red Cross worker in several services, will be Fund chairman for the northern section of the county. She will announce her co-workers.

The kick-off address was given by Roscoe Whatley, Director of the Jefferson Cuonty Red Cross. Whatley outlined services rendered by your Red Cross, emphasizing services to victims of disasters, collection and distribution of blood, classes in home nursing and water safety, and services to servicemen and their dependents. It was pointed out that at this time we have the largest peace time army in the history of the Nation.

Mrs. Oliver Head, recently appointed executive secretary for the Shelby County Red Cross, said that Red Cross communication facilities permit prompt contact at any station in the world between servicemen and their families.

Dr. W. W. Elliott To Tour Seven Countries

Dr. W. W. Elliott

(The Tuscaloosa News)

Tuscaloosa County School Supt. W. W. Elliott will leave Friday for an extended educational tour of seven countries in Europe.

Dr. Elliott has been selected by the executive committee of the American Association of School Administrators as one of 36 school superintendents from the United States to make the educational study mission.

The group plans to leave New York Friday by jet and fly to Berlin where it will visit schools in both West and East Berlin. The flight will also take the educators to Copenhagen, Denmark; Helsinki, Finland; Lenningrad, and to Moscow where they will spend a week observing all phases of education.

From Moscow they will go to Teblisi in southern Russia, then to Kiev; Warsaw, Poland; Prague, Czechoslavakia; back to Copenhagen, and return to New York City April 25.

While on the study mission, Dr. Elliott said attention will be given to programs of education from nursery school through college. As vice prseident of the Alabama Congress of Parents and Teachers, Dr. Elliott said the observation of parent groups and their relationship with the public schools will be of particular interest to him.

The mission will include visits to schools for handicapped, and this will also be of special concern to the superintendent since he is currently serving as president of the Alabama Society for Crippled Children and Adults.

This is the second honor to come to Dr. Elliott since he has been head of the Tuscaloosa County school system. During the summer of 1933 he was invited by the American Association of School Administrators to attend a three-week seminar at Columbia University.

Editor's Note: (County wide interest from Dr. Elliott's friends will be manifested in the above article. Dr. Elliott, for a number of years promoted educational projects in Shelby County. He served as principal of Shelby County High School and also as Superintendent of Education for this county. The writer hopes to have an exclusive article on his trip after he returns. M.W.W.)

Hospital Board Members Selected

The Board of Revenue has elected one new member and re-elected two members to a six year term on the Shelby County Hospital Board. The new member is Russell Seay, operator of the Dycus Cab Co. of Columbiana. He was nominated by Commissioner Lewis Walker. Commissioner E. C. Wooten nominated Mrs. Jessie McGaughy of Montevallo. Commissioner J. C. Acton nominated T. A. Farris, Alabaster merchant. Mrs. McGaughy and Mr. Farris have each served one term. Mr. Seay replaces Basil Smith of Columbiana, a member of the Hospital Board since it was first organized.

Other members of the Board are Eugene Abercrombie, Chairman from Sterrett; D. B. Smith, Vincent; Joe Roden, Pelham; J. P. Terrell of Pea Ridge; W. A. Henke, Shelby; and Z. S. Cowart, Shelby.

Under procedures followed by the Board of Revenue three Hospital Board members are selected from District Two and two other members from each of the other three Board of Revenue Districts. District Three receives this preference because four municipalities and a part of a fifth are located in the district. Vacancies will next occur on the Hospital Board in 1967, when again three members will be elected. Term of office for those recently elected by the Board is for six years from March 11, 1965.

SPARKMAN AND ALABAMA'S CHERRY BLOSSOM PRINCESS—Marion Lee Cook (right), daughter of Mr. and Mrs. Abe Cook of Camden, Alabama, has just been named by the Alabama State Society as the Cherry Blossom Princess to take part in the Annual Pageantry which each year surrounds the blooming of the cherry blossoms in the nation's capital. Senator John Sparkman, a State Society booster, is working with officials of the organization in publicizing the festival scheduled for April 4-10.

Contract Awarded For New Building

Bids for construction of Shelby County's new County Office Building-Civil Defense Operation Center were opened Thursday, March 8. Three contractors submitted bids for this construction contract. The low bid of $92,217 by Lovelady Construction Company, Selma, Alabama was accepted by the County Board of Revenue and Control. One-half of this cost will be paid by the Federal Defense Department.

The new one-story masonry building with 5,400 square feet of floor space will be built on county owned property across the highway from the County Highway Department Maintenance Shop.

Construction will begin immediately and will be completed by late summer. Upon completion of the building, the offices of the County Engineering Department and the office of the Shelby County Civil Defense organization will be moved from the over crowded County Office Annex to this new structure.

REVIVAL AT CONCORD BAPTIST CHURCH

The spring revival will begin at the Concord Baptist Church, Sunday, March 28, and extend through Friday, April 2. There will be services at 10:30 a.m. and 7:00 p.m. Rev. Gardner Walker, Pastor of the Siluria Baptist Church, will be the evangelist. Everyone is invited to come and worship with us during this week of revival.

CALERA HAPPENINGS

668-2102 MRS. LEX OZLEY 668-2164

Mr. and Mrs. Clyde Lawrence were guest of their children, Mr. and Mrs. Jim Achee and Kim in Tuscaloosa and the Carl Mullins family in Center Point, last week.

Mr. and Mrs. Roy Robinson and children; Mr. and Mrs. Reece Cost and son; Mr. and Mrs. Vinnard Cost and Mr. and Mrs. J. R. Collins, were Sunday afternoon guest of Mr. and Mrs. W. C. Gray.

Mr. and Mrs. Billy Bradshaw announce the arrival of a 7 lb., 13 oz. son, Richard Wayne, born Monday, March 15th, at Shelby Memorial Hospital.

Mrs. Lela Taylor and Mrs. Dalton Presley, attended the wedding of Miss Linda Ann Bryant of Sylacauga to Mr. Perle Wheeler of Kentucky, in Sylacauga Saturday.

Mr. and Mrs. Jack Livingston and Cindy, of Sylacauga were guest Sunday of Mrs. Violet Ardlege in Shelby. Sunday afternoon they visited Mrs. Charles Landreth at Lloyd Nolen Hospital in Birmingham.

Mr. and Mrs. Frank Denson visited Dr. M. G. Adams at Garden City Nursing Home Sunday afternoon. Frank wants the county paper sent to Doc, so he can keep up with the happenings in his home town and surrounding county.

SHELBY COUNTY REPORTER

Printed and Published Weekly in Columbiana, Alabama
Subscription 1 Year In Shelby County $3.12; Outside County $3.64; Out of State $4.16 — Prices Include 4% State Sales Tax.
O. G. DEXTER, Editor
MILDRED WHITE WALLACE, Associate Editor
Entered at the Columbiana Alabama Post Office as second class mail under Act of Congress of March 8, 1879.

SMITH-PRESLEY

Miss Shirley Ann Smith and Mr. Jimmy Presley of Calera were married in Columbiana Saturday, March 20th. Their parents are Mr. and Mrs. Dewey Smith of Calera and Mr. and Mrs. Dalton Presley of Jemison Rt.

Little George Roy is recuperating at home for a tontsilectomy at Shelby Memorial last Thursday.

Mr. and Mrs. Ed Pardue are visiting in Memphis, Tenn., with their children, Mr. and Mrs. Ricky Lewis.

Mrs. Lura Mae Cannady and son, Jimmy, spent Sunday in Huntsville with Mr. and Mrs. Ed Creel and family.

Vicky Carden and Larry Lowe of Linden, were Sunday guest of Mrs. D. J. Carden.

Mrs. Grace Williams of Jacksonville, Ala., is the guest of her brother and family, the Dalton Presleys.

Sunday guest of Mr. and Mrs. Harold Askins and Mrs. Lela Taylor were Mr. and Mrs. Wallace Taylor, James and Ann, of Alabaster.

L. T. Jackson is confined to Chilton County Hospital from injuries suffered in an accident Thursday near Birmingham.

Mr. and Mrs. J. H. Culp and Jimmy spent last week in Carbon Hill visiting friends.

Guest during the week end of Mr. and Mrs. Charles Hancock were Mr. and Mrs. Ronnie Britton, Mr. and Mrs. David Hancock and David, Jr., of Birmingham; and Mr. and Mrs. Ricky Lewis of Memphis, Tenn.

Marty Mullins of Center Point spent a few days last week with his grandparents, Mr. and Mrs. C. L. Lawrence.

Mrs. D. O. King, mother of K. G King is seriously ill at her home in Birmingham.

Mr. and Mrs. Glenn McLain of Birmingham were Sunday guest of Mrs. Ed McLain and Frances.

Mr. and Mrs. Z. S. Cowart Sr., are the guest of Mrs. Henry Johnson, in St. Petersburg, Fla., for 2 weeks.

Our sympathy to Mrs. Glenn Lucas in the death of her father, Mr. Thomas M. Rainey, 83, of Columbus, Ga., formerly of McColl, South Carolina. Mr. Rainey passed away March 13th; also to the families of Dr. Alvin Taylor in his death in a Birmingham hospital last week.

IN MEMORIAM

In loving memory of our daddy, N. D. (Pinky) Thomas who passed away 8 years ago, March 24th on his birthday.
Til memory fades and life departs,
You live forever in our hearts.
Your sons, David and
Terry Thomas

CARD OF THANKS

We wish to express our heartfelt thanks to all our neighbors and friends for the beautiful floral offerings, cards, food and words of comfort, during the loss of our beloved father, Mr. John W. Ozley. Our special thanks to Brother Williams and Dr. Stinson, who were by our side.
The Ozley Family

Fine-grained hardwoods make good salad bowls, according to USDA Forest Service. Bowls made of walnut, beech, gum, birch, myrtle, cherry or maple are best.

To help cut down the home accident rate, make your kitchen nonskid. Use only stools and mats that grip the floor. Wipe up spilled grease and other slick spots.

Each year about one-half of the nation's milk supply is consumed as fluid milk and cream.

Easter Seals Help Local Children

"Easter Seals Help Crippled Children." Easter Seals help our children. All of the contributions by the residents of Shelby County are being used to the benefit of Shelby County children. This has been in effect for many years. For the past four years, funds have been directly allocated to provide speech and hearing testing and speech correction for children who have speech or hearing problems in Shelby County. During these four years some 600 Shelby County children have received this special service provided by contributions to Easter Seals by Shelby County residents.

Since 1958, the speech and hearing services have been provided to the children of Shelby County through the Speech and Hearing Clinic at Alabama College. During this first year children came to the Speech and Hearing Clinic from Calera and Columbiana. Since that time, the services have been greatly extended from these ten children who received speech correction in 1958-1959 to the 334 who received such services in 1963-1964. Under the supervision of Dr. Laura Wright, Chairman of the Department of Speech, and Miss Vivian Roe, Director of the Speech and Hearing Clinic, these services have been extended to thirteen schools in Shelby County. in 1961-62, Mrs. Gibbs Couch, the assistant director of the Speech Clinic, visited 11 schools providing speech and hearing evaluations for 108 students and speech correction for 82 children from elementary and high school grades. In 1962-63, similar services were prvoided to 107 students. In both years children also attended the Speech and Hearing Clinic for more necessary speech work at the end of the scheduled work in their school. In 1963-64, this program was further extended to encompass the entire school year. 334 children received services in 13 school and at the Speech and Hearing Clinic. Each school in Shelby County has had the privilege of requesting these services.

The Easter Seal allocation made over the past four years specifically for service to Shelby County children has provided for speech and hearing testing, speech correction, and an opportunity for professional consultation for both teachers and parents concerning the special problems of the children. During this time, the program has been administered on a block system providing for one visit for testing children and visits in five consecutive weeks to each school. The children were referred by teachers and in some cases parents for initial speech and hearing testing. The children who appeared to need speech correction most were identified. It has been necessary in these past years to select limited numbers of children based on greatest need due to limited time and funds provided for this work. In some cases, referrals were made to other appropriate agencies for medical, educational or other special training as a result of the identification of problems through the testing procedures. The Easter Seal allocation to Alabama College through the Speech and Hearing Clinic has further provided a valuable opportunity for students enrolled in speech correction major at Alabama College to receive laboratory training in the public schools as preparation for future professional work in the public schools.

Easter Seals help YOUR children. Six hundred children to date show a living proof that our local contributions are of tremendous importance. And yet for many of these children, the five sessions of work, and even more intensive work followed through at the Speech Clinic, has been only a beginning. Our contributions are important and more importantly, as our school population is increasing each year, so even more funds than are presently available are needed to make a great many more services available to a greater number of children. YOUR children and YOUR contribution count!

Before shopping your food market or grocery store, plan ahead by watching ads for clues to good buys, and plan meals and make lists to take to the store that follow the store's layout.

SHELBY COUNTY 4-H FAT CALF SHOW

The Shelby County 4-H Fat Calf Show will be held Wednesday, April 7th at 10:00 o'clock in Columbiana at the Cattle Sheds. Everyone is invited to come and see the Show. The 4-H boys and girls have a good group of calves again this year. The Show is being sponsored by the Shelby County Cattlemen's Association, Alabama State Dept. of Agriculture & Industries, Shelby County business men and the Shelby County Extension Service.

If you would like to buy a calf or a part of a calf, please contact any member of the Extension Staff or any member of the Shelby County Cattlemen's Association. If you like good Premium Beef this would be a good chance to get some from the 4-H'ers in Shelby County.

The purpose of the Fat Calf projects are given below:

Shelby County Feeder Beef Program for 1964-65 was designed primarily to encourage Junior Cattlemen to take a greater interest in the family beef herd, and to give them an opportunity to learn recommended methods of feeding and fitting beef animals. the creation of a higher appreciation for better type beef animals; Increased interest in producing better type cattle by Shelby County's Adult Cattlemen; A closer family tie to the farm beef production programs; A wholesome competitive spirit between Club members; A better understanding of the importance and progress of the County's Beef Development Program on the part of the general public; Creation of interest in using more Shelby County beef by local meat shops and public; A cash profit to Club Members through premiums and sale of project animals; Creation of leadership in County's Cattle Industry through Junior Cattlemen training.

The following boys and girls have fat calves and will be showing in the Fat Calf Show Wednesday April 7th; Janet Hall, Terry Cooper, Donny Lansford, Ronny Lansford, Rodney Lansford, Terry Wyatt, Donny Wyatt, Ronny Wyatt, Lamar Vick, Raymond Vick, Jim Hall, Carolyn Hall, Charles Wilder, Kenneth Wilder, Tommy McDonald, Waltraud Molgedie, Randy McDonald, Diana Lawler, Phillip Lawler, Allan Brown and Pam Brown.

State Troopers investigated 15,690 rural traffic accidents during 1964.

SUNDAY DINNER
March 28, 1965
All Entrees include: One Meat, Two Vegetables, Tossed Greed Salad (Choice of Dressing), Homemade Rolls, Tea or Coffee — Dessert, Plain Cake with Caramel Sauce
ENTREES
BAKED HEN AND DRESSING WITH GIBLET GRAVY
ROAST BEEF WITH GRAVY
FRIED FLOUNDER WITH TARTAR SAUCE
VEGETABLES
Green Bean Casserole — Peppered Corn
Fried Okra — Creamed Potatoes
Fresh Blackeye Peas — Candied Yams
Dessert, Cherry Cobbler
$1.25
CHILDS PLATE $.85
Clara-Neal Restaurant
Calera, Alabama

AN Rx FOR FERTILIZERS?

Today you can get for your soils and crops prescription-blended fertilizer that is just as reliable as a doctor's prescription. In our own local plant we blend fertilizer to fit the needs of *your* soils and crops—not somebody else's hundreds or thousands of miles away.

Big Boy granular fertilizer takes the guesswork out of fertilizing. You get exactly what you need, and that's all you pay for. Come by and see what this is all about—how this new method is already working for farmers in this area and saving them money!

- BIG BOY FERTILIZER
- AMMO-NITE® Prilled Ammonium Nitrate
- AMMO-NITE® Nitrogen Solutions
- ESCAMBIA Anhydrous Ammonia
- PESTICIDES—HERBICIDES

CUSTOM APPLICATIONS—PLANT-TO-FIELD SERVICE—FREE ESTIMATES

ESCAMBIA CHEMICAL CORP.
Wilsonville, Alabama
* Big Boy and the "Big Boy" figure are trademarks of Escambia Chemical Corp., for fertilizer.

AUCTION
PROPERTY OF
Mrs. Margaret B. Frederick
Located Seven Miles South West Of Montevallo, Ala.! In The Ashby Community.

GO OUT HIGHWAY 139 TO ASHBY BY ROAD (HIGHWAY 2) ONE MILE TO PROPERTY. FOLLOW OUR SIGN

LAVISHLY RICH LAND
This is rich cattle and row crop county. Lush permanent pastures that are well kept, fenced and cross fenced.

Lush Coastal Bermuda and other production grasses.
Plenty water on property. Out buildings and storage space.

6 ROOM MODERN COMFORTABLE HOME
Completely modern with 3 bed rooms, large living room, dining room, kitchen and bath. Extra large closets. Hardwood floors featured throughout. 100 head of cattle going! Here a well developed herd with proven profit! Going with this property or separately.

INSPECT THIS HERD BEFORE THE SALE.

MODERN FARM MACHINERY
You'll see a large selection — anything you need at bargain prices, cost when you set at auction.

This includes 1964 and 1963 Allis Chalmers Tractors, Accessories, what you need? Chances are you'll find it here.

The day isn't far off when this area between Birmingham and Atlanta will be vast urban and industrial complex. Values are bound to go up fast. Here is a high-profit potential opportunity.
Get the most desirable land in this area now for current and future.

NOW IS THE TIME TO ACT WHETHER YOU ARE SEEKING A FARM, A HOME OR AN INVESTMENT. YOU CAN'T GO WRONG HERE! ESPECIALLY WHEN YOU SET THE PRICE AT AUCTION.

For Further Details Contact
J. L. TODD AUCTION COMPANY
302 West 3rd St., Rome, Ga. — Phone 234-1656
R. B. Derrick Assoc. Broker, Scottsboro, Ala.
LICENSED — BONDED — INSURED
INVESTOR! HOME SEEKERS! BARGAIN HUNTERS!

TUESDAY
MARCH 30
10 A. M.
RAIN
OR
SHINE
375
ACRES
OFFERED
Subdivided
And As A Whole
Now On Display
See First Hand
How This Property
Suits Your Need
Drive Out Today
Inspect Personally
Then Plan To
Be At
Auction
March 30

Report from Washington

BY

Fifth District Congressman

ARMISTEAD SELDEN

There have been numerous distortions in recent weeks by the national news media concerning racial difficulties in Alabama. In an effort to correct this misleading information and set the record straight, the Alabama Congressional Delegation, Democrats and Republicans alike, spoke on Wednesday of last week on the floor of the House of Representatives. We received assistance in our remarks by congressmen from the states of Virginia, Mississippi, and Louisiana, who also are aware of the actual conditions that exist in Alabama at the present time.

Responsibility of News Media

In my statement on the floor of the House, I told the members that the vast majority of Alabamians, just as other Americans, oppose violence in any form, and that it was extremely regrettable that recent demonstrations in Selma and Marion had resulted in the deaths of two persons. I pointed out further, however, that daily reports in our nation's newspapers bear out the fact that persons who commit violence are not confined to Alabama but live both north and south of the Mason-Dixon Line.

While I recognize that it is the responsibility of members of the press to report the news as they see it, it is also the responsibility of the press to report all events as fairly and accurately as possible. I attempted on the floor last week to bring to the attention of the House at least one glaring example of the distortions that have filled the pages of the national press regarding events that have tarnspired in Alabama in recent weeks. I referred, as did Governor Wallace in his television appearance, to the reported refusal of the Perry County Hospital in Marion to treat an injured Negro. Actually, this person was attended by two white physicians, and he was rushed to Selma only because there was not an adequate blood supply available at the Perry County Hospital.

Incomplete Information

While playing up in glaring headlines the few incidents of violence that have taken place in Alabama, I pointed out that large segments of the news media have played down or ignored the fact that, in many instances, those who have demonstrated in Alabama have done so in violation of local statutes. Almost every city in our nation has statutes governing parades and demonstrations. Needless to say, no large group would be allowed to march in New York or Chicago or San Francisco without first complying with the local statutes of those cities. Similar statutes are in effect in Selma, Marion, Montgomery, and other cities of Alabama. Yet, these local laws are often disregarded by demonstrators who have publicly stated that only they will decide which man-made laws they will obey.

I also called to the attention of the members of the House that the national news media in a number of instances also has either played down or ignored the fact that so-called peaceful demonstrators are not always peaceful. On a number of occasions "peaceful demonstrators" have attacked law enforcement officers in Alabama with bricks, bottles, and even knives.

These and other distortions of the facts were pointed out on Wednesday of last week by members of Alabama's Congressional Delegation in an effort to correct misconceptions that can be found throughout the United States in connection with racial demonstrations presently under way in our state. I trust that our efforts were not in vain.

ADMISSIONS TO SHELBY MEMORIAL 3-11 THRU 3-17

Doris Gaddis and baby boy, Mrs. Delene Creamer, Charlene Merrell, Bobby Epperson, Carolyn Pitts, Lynn Lovelady, Lisa Jo Mullins, Lois Herndon and baby boy, Mrs. Virginia Rasberry, Mrs. Linda Warren, Irene Waters, Jake Motley, Edward Gottier Sr., Dorothy Threat and baby boy, Margaret Jackson, James Acre, Lakey Tolbert, Landa Blankenship, Jimmy Lee Woods, Lee Nabors, Mrs. Norma Littleton, Jettie Belle McKnight and baby boy, Mrs. Eunice Vance, Mrs. Judy Finley

Mrs. Sybil Reeder, Mary Jones, Mrs. Beulah White, Dorothy Arnold and baby boy, Thurman Mitchell Jr., Pat Bacher, Hattie Mae Davis, Hattie Mae Reach, Frank Fulton, Richard Caldwell, Rita Faye Bice, Audis Crumpton, Mrs. Monta Bradshaw and baby boy, Mrs. Mary Nell Davis and baby girl, Mrs. Gertrude Davis, Debbie Allen, Mary McCarey and baby girl, Mrs. Ada Stone, Mrs. Evelyn Moreland, Mrs. Myrtie Maxwell, Sam Reynolds, Calvin Rasco, Sam Whitefield, Mrs. Janice Key and baby girl

Mrs. Nora Dee Clements, Mrs. Joyce Ann Thomas and baby girl, Debbie Crim, Mrs. Madge Anderson, Mrs. Laura Hicks, Mrs. Lois Gillen

OBITUARY

MRS. RUBY JEAN COX

Funeral services for Mrs. Ruby Jean Cox, 33, were held Monday March 15th from the Providence Baptist Church, burial in the adjoining cemetery. Rev. Phillips Shell officiated.

Mrs. Cox passed away March 12th in Algiers General Hospital, New Orleans, La.

Survived by the husband, Lewis E. Cox, 9 children, Charles E., Allen, Kerry, Eunice Virginia, David Earl, Jean Marie, Jimmy, Michael, and Elizabeth Cox, all of Waggaman, La.; mother, Mrs. Alice Martin, Bessemer; father, David Ford, Bessemer; 4 sisters, Mrs. Janice Cochran, Chicago; Mrs. Patricia Pittman, New Orleans, La.; Mrs. Florence Rainey, Bessemer and Mrs. Mary Poe, Birmingham.

Pallbearers were Hershel Patterson, Robert E. Cox, Bill Cox, Arnold Loggins, J. C. Sanderlin, and Melvin Vining.

STERRETT NEWS

By Mrs. Pearl Hartsfield

Mr. and Mrs. Donald Weldon and family spent the weekend in Cleveland, Tenn., visiting Mr. and Mrs. Parker Ball.

Otto L. Arnold was in Birmingham last week attending a meeting of the Knights of the York Cross of Honour Alabama Priery No. 31 at the East Lake Masonic Temple.

Jerry Gill spent the week end at Alabama College visiting class mates.

Mrs. Raymond Reynolds and daughters, of Vincent, were the Thursday guest of her parents, Mr. and Mrs. Otto Arnold.

Mrs. Estelle Shoemaker spent Thursday with Mr. and Mrs. Cecil Edwards of Harpersville.

Rev. and Mrs. Ray Cooper and family of Fayetteville were the Friday guest of Mr. and Mrs. Huey Weldon.

Rev. and Mrs. Lloyde Miller and daughter of Sipsey were the week end guest of Mr. and Mrs. Elbert Miller.

Eugene Hartsfield was the week end guest of Mr. and Mrs. Farest Hartsfield of Leeds, Ala.

Mr. and Mrs. Herbert Davis and family of Cahaba Heights were the Sunday guest of Mr. and Mrs. Douglas Acker.

Mr. and Mrs. Ralph Shoemaker of Talladega, Ala., and Mrs. Kenneth Gann of Leeds, were the Friday guest of Mrs. Estelle Shoemaker.

Kenneth Weldon of Bessemer spent the past week with his sister and husband Mr. and Mrs. Louie Goodwin.

Mr. and Mrs. A. B. Howard and family have returned to Birmingham after a week spent here in their summer home.

Mr. and Mrs. Sonny Moore and family attended the Rodeo at the State Coliseum Saturday night in Montgomery.

Mark Brasher, son of Mr. and Mrs. R. E. Brasher is on the sick list this week with mumps.

Mr. and Mrs. Billy Joe Howard are on the sick list this week.

Bro. John Duncan, of Columbiana, delivered the Sunday morning and evening messages at Beulah Baptist Church.

Mr. and Mrs. Eugene Abercrombie were the Sunday guest of Mr. and Mrs. F. Donahoo of Childersburg. They attended Sunday morning servicse at the First Baptist Church of Childersburg.

Mr. and Mrs. Tommy Garrett and family were the Sunday after noon guest of Mr. and Mrs. Mancel Garrett of Harpersville.

Mike Allison, Pam McGuire and Craig Spradley are all on the sick list with mumps.

Mr. and Mrs. Aubrey Brisky and baby, of Talladega; Mrs. Geraldine Gill and Mrs. Pearl Hartsfield were the Sunday afternoon guest of Mr. and Mrs. Will Fancher.

Mr. and Mrs. Shelby Spradley were the Sunday afternoon guest of Mr. and Mrs. Sonny Moore.

Mr. and Mrs. Layton Armstrong of Birmingham were the Sunday guest of Mr. and Mrs. John Billups.

Mr. and Mrs. Bud Brasher were the Sunday guest of Mr. and Mrs. David Miller.

Mr. and Mrs. L. N. Cooper, Mr. and Mrs. J. W. Isbell, all of Birmingham were the Sunday night guest of Mr. and Mrs. Elbert Miller.

Garlin Gill visited Mr. and Mrs. J. M. Stokes of Pensacola, Florida this week while there on business.

Gary Garrett, was home the past week from Livingston College for AEA. He was the guest of Mr. and Mrs. Tommy Garrett Wednesday.

Greg Garrett, son of Mr. and Mrs. Tommy Garrett, goes in to the Childrens Hospital in Birmingham Friday for a tonsilectomy.

Mr. and Mrs. Rudolph Caddell of Vincent were the Sunday dinner guest of Mr. and Mrs. J. P. Milam. Mr. and Mrs. Russel and daughter, Mr. and Mrs. Mizelle and baby, all of Childersburg were the Sunday afternoon guest of the J. P. Milams.

State Troopers estimate it takes 30 seconds to fasten a seat belt. Is your life worth the time?

IN SERVICE

McGregor Guided Missile Range, N. M. (AHTNC) — Army Specialist Four Louis S. Wilson, 20, son of Mr. and Mrs. Louie P. Wilson, Route 1, Helena, Ala., is participating in a Short Notice Annual Practice (SNAP) exercise with his unit, Battery A of the 562d Artillery's 5th Missile Battalion from Bellevue, La., at the McGregor Guided Missile Range, N. M., Feb. 7-14.

Each missile battalion, providing air defense for the nation's key cities and military bases, is required to perform one such short notice firing each year.

Specialist Wilson's unit provides air defense in the Shreveport, La., area.

A radar operator in Battery A, Wilson entered the Army in October 1962.

He is a 1962 graduate of Thompson High School.

The hours before dusk and dawn are the most dangerous, according to accident records of the Department of Public Safety.

FARM LOANS

If you need money to pay your debts — buy more land — buy tractor, farm tools — Refrigerators — Stoves — To improve your buildings — to build poultry houses

SEE A. S. MIREE, MANAGER

FEDERAL LAND BANK ASSOCIATION

618 North, 22nd Street, Birmingham, Alabama OR

Wales W. Wallace Jr.'s Office, Columbiana, Alabama

CALERA

CALL 668-7941

COLLECT 668-2321

THE CHRISTIAN SCIENCE MONITOR

Accurate Complete News Coverage

Printed in BOSTON LOS ANGELES LONDON

1 Year $22 6 Months $11 3 Months $5.50

Clip this advertisement and return it with your check or money order to:

The Christian Science Monitor One Norway Street Boston 15, Mass.

PS-16

Telephone Talk

By J. L. SWITZER

Your Telephone Manager

Growing Concern for Mankind

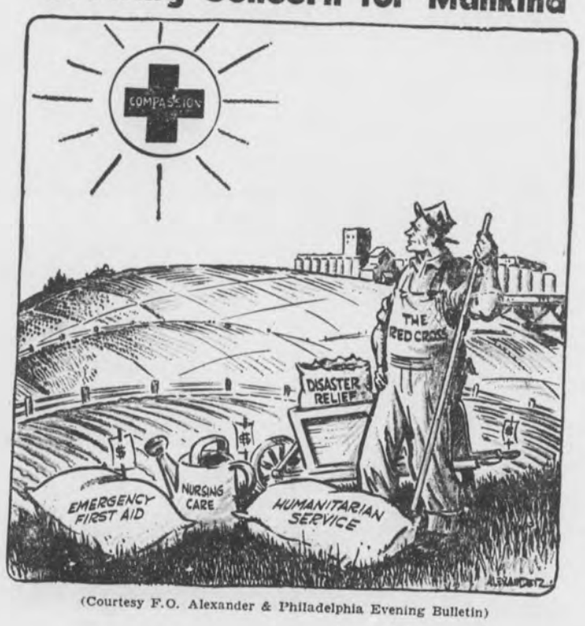

(Courtesy F.O. Alexander & Philadelphia Evening Bulletin)

JOIN UP ...JOIN IN

SUPPORT YOUR RED CROSS

This message for Red Cross sponsored by Southern Bell.

If you think you're seeing more and more Plymouth Furys on the road, you're right.

This is the hottest-selling Fury in history.

Here's why:

Fury for '65 is the biggest, plushest Plymouth ever... but still solidly in the low-price class. Big on the outside, its wheelbase is a whopping 119 inches. Big on the inside, plenty of headroom, legroom and hiproom. And new curved-glass side windows add to Fury's contemporary styling. The plush part is the beautiful interior. There's rich upholstery to compliment the exterior finish, wall-to-wall nylon carpeting and a smart, readable instrument panel. No wonder you're seeing more and more Plymouth Furys on the road. If you want more good reasons for buying Fury, see your Plymouth Dealer. He drives one too.

THE ROARING '65s
FURY
BELVEDERE
VALIANT
BARRACUDA
Plymouth

See the Hot Line at your Plymouth Dealer's.

PLYMOUTH DIVISION CHRYSLER MOTORS CORPORATION

CALERA MOTOR CO., INC. • Main St., Calera, Ala.

Social and Personal Mention

MILDRED WHITE WALLACE, Society Editor

AN INVITATION

To all who would know God and do His will;
To all who would live and serve to make a Christian world;
To all who seek comfort and would find rest;
To old and young, wise and unlearned, rich and poor, saint and sinner,
This church opens wide its doors and in the name of Jesus Christ bids welcome to our Father's house.

(From a Church Bulletin received)

The above "invitation" is reprinted as a cordial invitation from various churches soon to be engaged in holding pre-Easter services in Shelby County. Guest ministers and regular pastors are planning for special program presentations. Your presence will be appreciated.

CONRAD FOWLER

No one thing gives me more pleasure in the newspaper business than the privilege of recording the outstanding achievements of Shelby Countians. In the Birmingham Post-Herald dated March 17 — more honors were awarded Shelby High's favorite athlete, Conrad Fowler, when he was named AAA All State Basketball player.

Coach Lamar Cost of S.C.H.S. calls Conrad Fowler, "the best basketball player I've had the privilege to coach. He is the only player to average 20 points a game in my nine years of coaching," he said.

"He did not do this by being selfish either," Cost went on. "He is a 100 per cent team player, very fast and quick with his hands.

"Conrad is president of the student body, a fine young gentleman and one that we won't ever replace at Shelby County High School," Cost concluded."

The 6-3 senior averaged just over 20 points per game and 12 rebounds. He played center and forward and was an all-stater in football also.

AAUW MEETS

The Montevallo Branch of the American Association of University Women held its monthly meeting Tuesday, March 23, 1965, in Main Hall on the Alabama College campus. The meeting began at 7:15 with a coffee. Hostesses for this coffee were: Mrs. G. Paul Rogan, Mrs. P. E. Woolley, Mrs. Mary Kirby, and Mrs. D. P. Culp. Mrs. Chester Palmer, President, presided.

Guest speaker for the March meeting was Dr. Leroy Brown, President, State Junior College, Birmingham. He spoke on the Jr. College Program in Alabama.

The next meeting will be April 27th.

The Rev. F. P. Richey of Sylacauga, a former pastor of the Columbiana Methodist Church, was a dinner guest at the Dairy Bar, Friday—and the writer had an over-the coffee-cup chat with him.

STARTS THURS. APRIL 1st
Rexall 1¢ ORIGINAL SALE
10 BIG DAYS
YOUR ADVANCE SHOPPING LIST AVAILABLE NOW!
SAVE TIME — Convenient way to check all your needs
AVOID WAITING — Your order in first — ahead of the crowds
ASSURE SAVINGS — Your order prepared early from complete stocks
2 for the price of 1- PLUS A PENNY!
DAVIS DRUG COMPANY
COLUMBIANA, ALABAMA

Carter - Roberts Vows Solemnized

MRS. SAMUEL BENTON ROBERTS

Columbiana Methodist Church was the setting, Friday evening, March 19th, for the marriage of Miss Judith Grace Carter and Samuel Benton Roberts. Rev. Monroe Lewis of Florence performed the 6 p.m. ceremony.

The bride is the daughter of Mr. and Mrs. Rux Carter of Columbiana and Mr. Roberts is the son of Mr. and Mrs. Harry Mims Roberts, Jr. of Columbiana.

Miss Gay Clark served as maid of honor. Bridesmaids were Miss Grace Ozley, cousin of the bride, Misses Nena and Kathy Carter, twin sisters of the bride, and Miss Sally Sue Roberts, sister of the groom. They were dressed in apricot chiffon sheath gowns with full chiffon over-skirts and matching hats. They carried bouquets of Tahitian roses with ivy streamers.

Mr. Carter gave his daughter in marriage. Her ivory peau de soie gown with scooped neckline and modified skirt featured appliques of Alencon lace and lace flounces at the elbow length sleeves. The chapel train featured a panel of the Alencon lace and the ivory illusion bridal veil fell from a crown of pearls and lace. The bride also wore an antique gold locket suspended in a circlet of pearls, which was a gift of her maternal grandmother. She carried a bouquet of white roses and Fuji mums with streamers of ivy.

Harry Mims Roberts, III, served his brother as best man. Ushers were Rev. T. K. Roberts of Weogufka, William N. Parrott of Birmingham, George Fred Pickett, Jr. of Childersburg, Conrad Fowler and Randy Fowler of Columbiana.

Music preceding the ceremony was provided by Mrs. W. O. Parrish at the piano and Mr. Homer Walton, Jr., at the organ in a beautifully performed program of specially selected numbers.

Following the wedding ceremony a reception was held in the fellowship hall of the church.

For their wedding trip to Dauphin Island the bride wore a cape suit of white ribbed wool with a gold crepe blouse and a multi-flowered hat.

After March 23rd, Mr. and Mrs. Roberts will be at home at 101 Locust Circle in Auburn, where Mr. Roberts is studying for his doctorate in electrical engineering.

Out of town guests included:

Birmingham, Mr. and Mrs. Fred Sharp, Mr. and Mrs. T. A. Stone, Mr. and Mrs. Jesse Murphree, Mr. and Mrs. John M. Benton, Jr., Mr. John Benton, Sr., Mr. Charles Benton, Mrs. R. E. Mills, Mrs. W. N. Parrott

Childersburg, Mr. Richard J. Peterson, Ken and Robin Roberts, Miss Donna McGee

Auburn, Mr. and Mrs. Harold Klontz, and Miss Anne Klontz, Mr. and Mrs. R. A. Elmes

Montevallo, Mr. and Mrs. John Stewart, Mr. and Mrs. Wm. S. Goad, Mrs. Edward Kratochvill

Mr. John D. McGraw of Vincent; Mrs. Thomas Moore of Jacksonville, Fla.; Mr. and Mrs. Ray Spofford of Decatur

Mrs. Monroe Lewis and Misses Nancy, Cathy and Becky Lewis of Florence; Mr. and Mrs. Fred Pickett of Dallas, Texas; Mr. and Mrs. Joe Fowler of Oneonta; Mr. and Mrs. Herman Herold of Alabaster; Mr. and Mrs. C. E. Brackett and Tom, of Wilsonville; Mr. and Mrs. Gene Leonard of Tuscaloosa; Miss Mamie Jo Harbin of Montgomery

SHELBY CO. STUDENTS AT JACKSONVILLE STATE

Twenty-three Shelby County students are enrolled at Jacksonville State College for the second semester, according to Dean Lawrence R. Miles, director of the office of admissions and registrar.

The following are listed:

Columbiana: Clara Sue Smith, Glenda Nell Templin, sophomores; Frank Douglas Dean, Marie Ann Minor, Donald Greg Gordon, seniors.

Vincent: Elizabeth Blankenship, Janice Lucille Stillwell, juniors; Jerry Lane Rich, Stephen Ramsey Spruell, Jack Windford Wheeler, seniors.

Harpersville: Mary Jane Lee, Glenda Dianne Melton, seniors.

Helena: John Edward Finch, Richard Thomas McCoy, sophomores.

Wilsonville: Judy Mae Jones, sophomore.

Sterrett: Patricia Annis Strother, freshman; Donna Gail Smith, Frances Gaynell Whitaker, sophomores; Methus Ronald Weldon, junior; Earle L. L. Bentley, seniors.

Chelsea: Bunny Mae Weldon, sophomore.

Montevallo: Barclay Cooper Fisher, freshman.

Alabaster: Mary Frances Denham, junior.

It is reported that Columbiana will soon lose another splendid family — Mr. and Mrs. John Brister. If we have been correctly informed, Mr. Brister has accepted a position in Demopolis which will necessitate the move.

MARCH ANNIVERSARIES

Laura Hall, Peg Hill, Jean Muse, Donna Pierce, Jeffery Keith Warren and David Smith Jr. will celebrate their birthdays March 25. Herlen Cobb, Cecil Duke, Randy Moore and Paul Pierce will have a birthday March 26. On March 27, you may send birthday greetings to Mrs. Howard Hall, Jim Haynes, Edwina Lightsey, Mrs. C. E. Niven, Mrs. Gordon Spearman and Marilyn Watkins; and on this same date send wedding anniversary congratulations to: Mr. and Mrs. Gordon Lyon, Mr. and Mrs. Wade Templin, and Mr. and Mrs. Ervin Stone. March 28 will mean candles on a birthday cake for Jim McDow Jr., Martha Brasher, Lallage Bentley and Peggy Joyce Armstrong. Katherine Rush Davis will celebrate her birthday on March 29; and Mr. and Mrs. John B. Bush, Mr. and Mrs. Rex Perry and Mr. and Mrs. Teddy Brasher will observe the passing of a wedding anniversary. March 30—Mr. and Mrs. J. B. King will celebrate a wedding anniversary; and Pauline Wheeler and Roger Wheeler will have a birthday to remember. March 31—the last day of this happy-go-breezy month will find Ted Falkner and Nelle Harden celebrating their birthdays; and Mr. and Mrs. David E. Jackson enjoying a wedding anniversary.

Happy anniversaries to each.

SPRING FESTIVAL AT CHELSEA

The Chelsea PTA will have a Spring Festival at Chelsea School April 2nd and 3rd. Booths are being planned including "Wishes for Dishes", "Wound the Balloon", "Beans In His Ears", "Spilled Milk" and "Pan In a Can" just to mention a few. There will also be hotdogs, french fries, cold drinks, cake, coffee and candy. For those wishing to buy something there will be the "Stop and Shop Store" "Trinkets and Trash" and the "Sweet Shoppe."

The special entertainment for Friday, April 2nd will be an all men's fashion show then Saturday, the 3rd, the special will be "Cousin Cliff."

Everyone is invited to come enjoy a night out while helping supply the school's new library as the proceeds will be used for books.

Mrs. Carl King, Sr.
Festival Chairman

ALPHA NU MEET AT THE CLUB

The Alpha Nu Chapter of Delta Kappa Gamma of Shelby County held a luncheon meeting at The Club in Birmingham on Saturday, March 13.

The tables were attractively decorated in a St. Patrick's Day motif with shamrocks, leprechauns and beautiful spring flowers.

Those in charge of arrangements were Mrs. Nannie Dee Durden, Mrs. Myrtle Johnson and Mrs. Madge Brown.

Miss Esther Murphy introduced Mrs. Peggy Glenn, student at Alabama College, who gave an impressive speech of acceptance and appreciation for the grant-in-aid which she received from Alpha Nu's.

Mrs. Martha Ann Culp of Montevallo, made a talk on the Common Market. She showed color slides of her recent tour of Europe. As she showed the slides, she gave a commentary on the tour. Her entire program was informative and vitally interesting to all members present.

Members and guest attending were Mrs. Bertha Cosper, Chapter president, Mrs. Mildred Beavers, Mrs. Emily Pendleton, Mrs. Rebecca McGaughy, Miss Esther Murphy, Mrs. Peggy Glenn, Mrs. Martha Ann Culp, Mrs. Charlotte Peterson, Mrs. Doris Jeter, Miss Minnie Dunn, Mrs. Annie Lou Fancher, Mrs. Myrtle Johnson, Mrs. Madge Brown, Mrs. Zera Walton, Mrs. Annie Adams, Mrs. Loretta Head, Mrs. Myrtle Perry, Miss Alyce Harris, Mrs. Sarah Walker, Mrs. Nannie Dee Durden, Mrs. Hildred Nichols, Mrs. Esther Upchurch, Mrs. Eleanor Lewis, Mrs. Margie Sullivan, Mrs. Margaret Youngblood, Mrs. Rebecca Downs, and Mrs. Emmie Davidson.

Alyce L. Harris

A total of 300 Alabama young men will be called to Montgomery Induction Station during April to help fill a national Selective Service call for 13,700 — Three will be called from Shelby County.

Good Morning

By Milton Bird

THE OTHER SIDE

Outside, on a bleak, rainy day, folks came and went, like maybe the sun was warm, with a soft wind blowing. That's the way it is at a hospital, where friends and loved ones are getting well again. There isn't time for fretting about the weather, or paying it any mind even. There is only time for love and warmth and thoughtfulness.

I had come over to see Jim Merrell. After several days of suffering, he was on the high road now and we were laughing again, about a hundred things. And we were talking serious, too, about things folks run into along the road they travel.

Afterward, on my way home, I thought about something he said.

"I'm here," he'd said, "a man comes to realize a mighty important thing. This world is filled up with things like love and warmth and thoughtfulness, that folks you know carry around all the time, scattering them about when a fellow needs them the most."

There's an old saying that, through the years, has stuck in my mind. "When your Mom passes," it goes, "she isn't really gone. Folks will see her every day, watching you."

The other day I was thinking about it again. After word came that Christine Ellis' Mom, Mrs. Blanche Moody, had passed away in Sylacauga.

And I knew, without knowing Mrs. Moody, that a fine and lovely lady had passed away. Because, through the years, I have watched Teeny Ellis.

Through the years Mr. and Mrs. Jeff Edmondson have been two of my favorite folks. There is something about them that just suits my fancy — a friendly, simple something I admire.

And then, at the end of fifty years together, they paused for a day to share that something with their friends. It was a party that must have been about the nicest party anywhere.

Since, in all the world, there is no substitute for friendliness. The kind Mr. and Mrs. Jeff Edmondson have shared with their friends through the years.

They came in out of the rain and stood in front of my window so pretty a guy might think it was spring, with the peach blossoms rippling in the wind. We talked about basketball and pretty girls and boys and baseball and, at the end, Martha Bird and Nancy Ingram said something that made me feel mighty good.

"Do you think the Student Council would mind if our Student Council at Calera helped out with the Joyce Howard Fund?"

How do you tell two pretty girls that giving is the most important thing people can do. That in all their lives nothing will give them more pleasure than giving to others.

"I think it would be a splendid thing," I said.

And when they had gone I thought about it some more. Until, outside, a little wind blew the rain away, with the sunlight, sifting through the trees, looking like peach blossoms rippling in the wind.

Yep, there is another side too. All is not confusion in our big and wonderful world. Just remember that.

NORMAN LEFKOVITS AND HIS MAGIC

Norman Lefkovits, well known in Shelby County and elsewhere as a Magician who is widely sought in the entertainment world —spent Saturday in Huntsville at the Southern Magicians Professional and Amateur Show. He was the guest of Arnold Drennen, attorney in Birmingham, and although Norman was the youngest magician present, he was accorded the honor of presenting a 15 minute program which won for him gratifying acclaim.

Norman has also received an invitation to join "The Magic Circle"— an exclusive club in Birmingham.

Who knows Shelby County may produce another Houdini. Would not surprise me!

McGAUGHY-MILES ENGAGEMENT

Mr. and Mrs. Alvin Joseph McGaughy of Montevallo announce the engagement of their daughter, Barbara Gail, to Floyd Malcom Miles, Jr., son of Mr. and Mrs. Floyd M. Miles.

Miss McGaughy, a medical records employee of Shelby Memorial Hospital at Alabaster, is the granddaughter of the late Mr. and Mrs. Augustus Forrest of Birmingham, Mr. Samuel Joseph McGaughy of Montevallo and the late Etta Moody McGaughy.

An employee of Southern Bell Tel. & Tel. Co. of Birmingham, Mr. Miles' grandparents are Mr. and Mrs. Floyd Miles, Mrs. D. B. Dement and the late Mr. Dement.

April wedding plans are being formulated.

NEW PIANO FOR CHURCH?

Mrs. Jack Davidson (Emmie Pitts) and Nathan Pitts, former residents of Columbiana have given their checks of $500 each ear-marked for the purchase of a Baby Grand Piano for the Sanctuary of the First Baptist Church. This generous donation was made "In Memory of Mr. and Mrs. J. B. Pitts" — their parents. No one is happier over this gift than the writer — and we hope soon to receive additional amounts so that a suitable piano may be purchased as soon as possible. The one now being used is far too small for the large Sanctuary.

NEW BOOKS IN LIBRARY

If you are a reader of new novels and like to keep up with current books, you may now find them in the Columbiana Library. The writer has browsed thru some of the new books and we believe a variety selection has been sent in thru the American Lending Library service which will please all readers. Go by today before the best sellers are checked out.

JOYCE HOWARD FUND

The students of SCHS began a "Joyce Howard Fund" last week for one of their classmates who is the victim of Leukemia. Several people have asked for her address so that they might send her cards, a gift or a remembrance. The address is:

Joyce Howard
Room 1234
University Hospital
Birmingham, Ala.

SUSAN ANNETTE ATKINSON

Mr. and Mrs. Louis Atkinson of Columbiana announce the arrival of a daughter who was born March 11, 1965 in Shelby Memorial Hospital. They have named the new "Queen O' Hearts" — Susan Annette Atkinson. Congratulations.

RUMMAGE SALE!

Beginning at 9:00 a.m., Friday and Saturday, April 2nd and 3rd, the Columbiana Culture Club will hold a rummage sale on the Methodist Church Lawn. The sale will include bargains of spring and summer clothes along with a number of winter clothes.

Mrs. Gertie Jones attended the Alabama Florists Convention Monday and Tuesday which met at the Parliament House in Birmingham.

MONTEVALLO STUDY CLUB

"Art" was the subject under discussion at the recent meeting of the Montevallo Study Club. Mrs. Virginia W. Barnes, who was Associate Professor of Art at Alabama College, gave a most interesting program displaying greeting cards which show reproductions both of her works and those of other artists, and explaining to us some of the techniques involved.

The meeting was held at Mrs. Frank Morgan's home with Mrs. M. L. Orr, Sr. as co-hostess. The following officers for the term 1965-67 were duly elected: Mrs. N. E. Phillips, President; Mrs. Albert L. Scott, Vice-president; Mrs. M. L. Orr, Jr., Secretary; and Mrs. Melton Thornton, Treasurer.

The March meeting will be held at the home of Mrs. Eddie Watson, with Mrs. L. G. Parnell as co-hostess. The program will be a book review of some current fiction and will be presented by Mrs. M. L. Orr Jr.

WANT A CAKE?

Mrs. William Lee says she is enjoying baking pound cakes these days— and those who have sampled these cakes say they are most delectable. If interested in having Mrs. Lee bake you a cake—call her.

The Rev. and Mrs. Monroe Lewis and family of Florence, attended the Carter-Roberts wedding Friday night. During their stay in Columbiana they were the house guests of Mr. and Mrs. Richard Ozley.

Miss Gary Luttrell of Charlotte, N.C. spent Monday in Columbiana and Mrs. Lawrence Elliott returned with her for a visit. They will be guests of Dr. and Mrs. John Martin (June Luttrell) in Atlanta en route and will visit the Frank Hill (Doris Luttrell) family in Charlotte.

The Rev. Bob Norman of Nashville, Tenn., will be guest evangelist at the Spring Revival scheduled to begin in the First Baptist Church next Sunday. Everyone is cordially invited to share these morning and evening services.

Mrs. Gavin Minor, Mr. and Mrs. Alan Holmes, their son and daughter, of Birmingham; Mrs. James Wadsworth, her two daughters and son of Gadsden were visitors with Mrs. L. F. Verchot, Sunday.

Judging from the talk among the "Teen-agers" in our town a busy summer lies ahead with Calloway Gardens, Sumatonga, Camp Coleman and Florida on the list for vacations. (Please schedule one "stay-a-week" at home — It's a lonesome old town when you are not around!)

Alabama workmen's compensation benefits are among the highest in the South, reports the State Department of Industrial Relations.

All children under 17 years of age, except those employed in domestic service of agriculture, are subject to the Alabama Child Labor Law.

BRING YOUR NEXT PRESCRIPTION HERE

Our Service Is Prompt, Courteous

Because we stock our shelves with thousands of the newest drugs, we are able to fill most prescriptions without a second's delay! We never sacrifice accuracy for speed, however . . . all prescriptions are carefully and painstakingly compounded by our registered pharmacists. We invite you to get acquainted with our service.

Columbiana Drug Co.
COLUMBIANA, ALABAMA

Fashion Show In Vincent

Miss Eleanor J. Echo

FASHION STYLIST says — Play "The Fashion Game" and Win with a Winning Wardrobe!

How does one play "The Fashion Game"? Simplicity's 4-H Club Stylist, Miss Eleanor J. Echo, will show Vincent girls the rules of this game, among them that fashion . . . and sewing . .. go hand in hand. She will bring all this to light on Wednesday March 24 at 10:30 a.m. at Vincent High School Auditorium.

"The Fashion Game" is the theme of Simplicity's fashion show for Spring. Miss Echo, Simplicity's Fashion Game authority, will present this collection which is keyed to the needs of teen-age girls. She will also give them pointers on how to plan and execute a well-coordinated wardrobe that contains all of fashion's newest trends.

Miss Echo is well qualified as an expert on Teen-age fashion. She herself was a 4-H Club member in New Jersey before going to the University of Miami to receive her degree in Home Economics. She was a 4-H Club agent in Michigan, then joined the Simplicity Educational staff as a 4-H Club stylist. In her work, she travels throughout the country helping to guide girls with their own clothing and grooming problems.

"Play It To Learn" . . . a group of simple-to-sew and "How-to-Sew" patterns are featured in dots, checks and stripes for the sewing beginner. She can create just as fashionable a look for herself as the girl who is already more skilled with a needle.

"Play It Smart With Jumpers" . . . a necessity for every young girl's wardrobe. They are featured in a variety of necklines from the V to the new U. For the girl with greater skills, a collection of suits and cape ensembles are shown in high fashion shades. White is used as a color combined with brown. Then a group of dresses, sharp in bright navy and white, are shown in all of this season's newest silhouettes.

"Play It For Fun Mix and Match," a group of playclothes, shown in flag colors, put zing into sportswear for spring. Wardrobe patterns are stressed for mixing and matching.

Ruffles appear everywhere! Date clothes make particular fashion news when shown in dots and prints on dark backgrounds. For those special proms, not too far off, a glamorous evening dress is shown in pique trimmed with rows and rows of ribbons and eyelet ruffles. White is the teen-age girl's great love for evening.

Styles featured are all gay, new patterns designed especially for teens. In beautiful and timely fabrics, all the new color hues for Spring into Summer appear. All girls who sew will want to see this important presentation because...

THE GIRL WHO SEWS HAS BETTER CLOTHES!

The committee members in charge are Mrs. Virginia Sharbutt, Home Economics Teacher, and Miss Estelle Rimmer, Girls 4-H Teacher Sponsor. The twenty-one models are 4-H and FHA club members. Mrs. Ernest Falkner Jr., Columbiana, has assisted with modelling. Home Demonstration Agents Marian Cotney and Mrs. Joyce Dement are assisting the committee in charge with plans for the Fashion Show.

These girls will model in the Simplicity Fashion Show:

Donna Hedgthpeth, Nora Ellen Wood, Brenda Turner, Shelia Robertson, Sandra Mathis, Betty Prince, Marilyn Rowe, Martha Rayfield

Marilyn Oakes, Vickie Dison, Sue Howard, Sara Holmes, Janet Duke, Joyce Hatcher, Jane Grangopolis, Mary Brazur

Sherry Donahoo, Jackie Gallups, Della Roberson, Sandra Wallon, Clara Whitfield, Sandra Clifton, Virginia Brasher, Patricia McDaniels

Ann Duke, Janice Show, Janice Reynolds, Carolyn Frangopolis, Patricia Reynolds, Margaret Masters, Glenda Bearden

MAKING CHILDREN'S CLOTHES WORKSHOP

Mothers of young daughters interested in learning to sew will meet Monday, March 29 from 9:00 a.m. tot 2:00 p.m. in the Courthouse Annex Auditorium, Columbiana.

Judging from inquiries there are others interested in attending these sessions. These people should bring Cotton cloth, a simple Pattern, Matching thread and sewing equipment including: scissors, dressmakers' pins, tracing wheel, Dressmakers' Carbon and Needles.

Each year, about 10,000 persons attend the national FFA convention. It is held in October at Kansas City, Mo.

Farm Management Class Held Recently

Eighteen Shelby County farm families are going to be better Farm Managers in 1965 than they were in 1964 says Joel Thompson, Assistant County Agent. These farmers and their wives have been studying "Farm Management," for the past five weeks on each Tuesday reports Mr. Thompson.

The definition of Farm Management is; the organization and the operation of Farm Business in such a way to get the most efficient use of all the resources used in the operation to get the greatest amount of continuous profit from the business. Organization used here refers to the major decisions of a general nature which will affect the farm program over a long period of time. Some of these are selection of enterprises, adding farm buildings and buying large equipment etc. Operation of the farm refers to the day to day placing of the general plan into operation. Efficiency refers to the rate of response the farmer gets for the amount of fertilizer, feed and labor used. The continuous profit aspect refers to the amount of money the farmer has left after all costs have been paid. This, the farmer must have if he stays in the farming business.

Thompson says that there is a need for better management because the farms are getting larger in size and fewer in number, margin of profit is much less than it has ever been, and capitol requirements are much greater today than ever before. The increase complexity of the farm operation and the constant stream of new technology and developments have caused a greater need for better management.

The Agent says that Management is an art - a skill and can be learned. It is a decision-making process and that our farmers make many decisions every day. However, he points out that for the major problems on the farm that the family should follow a step by step process in making the best decisions. This process involves the recognition of the problem, observing information about the problem, analyze the problems and considering alternatives that are available. Other steps included in the process are choosing the best alternatives and making a decision, taking action and accept the responsibility of the results taken. When farmers follow these steps in making major decisions and changes on their farms, they will generally do a very good job in managing their farms says the Assistant County Agent.

These farm families found in their study that the major factor that influenced farm profit and the ones that the farmer had most control over included, (1) volume of business, (2) rates of crop and livestock production, (3) labor efficiency, (4) and combination of enterprises. They found that they needed to increase the volume of your farm business at least 5% each year just to hold their own, just to keep up with rising costs etc. These families also felt that they could increase their rate of production per acre and per head of livestcok. Better labor efficiency is a very important factor on every farm operation today. The combining of enterprises with total resources on the farm is most important says Thompson.

A wonderful lesson on farm records was enjoyed by men and women during the study and many of the women want to assist with setting up a good record system and keep the records on several of the farms. All of these families wanted to use records in analyzing their farm program and in adjusting it to meet the changes in this business of farming.

The study on Farm Budgeting was interesting to all who attended the Management School and some of the farmers have already used the partial budget in studying various enterprises to add to the ones on their farm or in adding a new enterprise to their farm program. They felt that to know the amount of receipts they could expect in returns and how much the probable cost of an enterprise would be is most important in making changes in their farm program.

Methods of approach and steps involved in Farm Planning was of considerable interest to all who attended the Farm Management study. The appraising of the present resources and farming system and how to best combine these resources into a good Farm Management Plan created considerable thought and discussion on the part of these families Thompson explains. Every family is setting up a better record system and filling out a Farm Summary record as a result of this study. They want a personal visit by the Extension Service to assist in analyzing these summaries and using them in making changes in their individual farm program.

One farmer in the group remarked that the study made him think more about his farm program than ever before. All of the families expressed appreciation for chance to study Farm Management. Others have expressed a desire to take the course when it was available.

It seems that both Extension workers and farm families are looking forward to further study and adjustment on the individual farms. Several farm visits have already been scheduled as a result of the study.

It was found that a lot of our farmers throughout the county are considering ways to increase their gross income and are anxious for a chance to study farm management and use it on their individual farms says Thompson.

Those interested in a Farm Management Study in their community should contact their County Agent.

Farm families attending the Farm Management Class included the following: Mr. and Mrs. Bruce Whitten, Mr. and Mrs. Don Whitten, Mr. and Mrs. Wayne Archer, Mr. and Mrs. T. A. Waldrop, Mr. and Mrs. Hoyt Blalock, Mr. and Mrs. Harold Miller, Mr. and Mrs. John Hinds, Mr. and Mrs. L. N. Wyatt, Jr., W. Royce Morris, Randy Morris, Ralph McEwen, Britt Ingram, Gene Duffey, H. A. Perry and Bill Perry.

State employment service offices can furnish youths and employers with general information concerning work practices under the Alabama Child Labor Law.

Governor George C. Wallace says unemployment compensation is designed to "help bridge the gap" between jobs for people out of work through no fault of their own.

Recent Bride

Mrs. Henry Wilbur Florey, Jr.

Miss Martha Evelyn Day and Henry Wilbur Florey, Jr., both of Birmingham, were married at 4 p.m. Friday, February 19, in the First Baptist Church, Stevenson, Alabama. The Rev. E. C. Day, father of the bride, officiated.

Parents of the couple are Rev. and Mrs. E. C. Day of Stevenson and Mr. and Mrs. H. W. Florey, Sr. of Vincent.

The bride wore a sheath dress of lace with a crown of pearls holding her illusion veil She carried a white prayer book with a orchid surrounded by lilies of the valley.

Mrs. Lamar Mitchell of Montgomery attended her sister. She wore a frock of blue taffeta overlaid with chiffon and a blue veiled rose headpiece. She carried white carnations.

Mr. Florey attended his son as best man° Candles were lighted by Lamar Mitchell of Montgomery.

The couple will make their home in Birmingham.

Coordination of the emergency operational capabilities of all Alabama State agencies is a responsibility of the Civil Defense Department.

Emergency operations during tornadoes, hurricanes, floods and other natural disasters is a direct responsibility of the Civil Defense Department of Alabama.

Many hundred radiation detection instruments are being placed over the State of Alabama for emergency use by the Civil Defense Department of Alabama.

According to the Alabama Child Labor Law, child labor is the employment of children under conditions that interfere with their physical development, education and opportunity for recreation.

MERMAID — Cotton swimsuits take over in bold prints and new shapes for resort '65 wear. Typical is this easy-fitting tunic in a cotton leno print. Styled with side vents, it's by Cole of California.

NOTICE KIDS

OSCAR THE CLOWN

will be on Main Street in Alabaster

FRIDAY, APRIL 26

From 12 Noon until 6 p.m.

SATURDAY, APRIL 27

From 10 a.m. until 4 p.m.

with FUN and CANDY for ALL

Sponsored by the following Main Street Merchants Alabaster

NASH DRUG STORE, FARRIS DEPARTMENT STORE
JAYNE'S SHOP, FARRIS FURNITURE STORE
WESTERN AUTO ASSOCIATE STORE

Perfect Companions

A good cup of coffee and the Birmingham Post-Herald

The Post-Herald is a happy way to start your day with the world at your fingertips!

. . . Try it! You'll LIKE "Alabama's GOOD Morning Newspaper!"

Birmingham Post-Herald
Circulation Department
Box 2553
Birmingham, Alabama 35202

Please start my subscription to The Birmingham Post-Herald:

( ) daily with Sunday Birmingham News ( ) daily only

Name. . . . . .

Address. . . . . .

City. . . . . State . . . .

SUBSCRIPTION RATES:

	BY MAIL Daily Only	BY MAIL Daily with Sun. News	BY CARRIER Daily Only	BY CARRIER Daily with Sun. News
One week.	—	—	40¢	60¢
One month	—	—	$1.75	$2.60
Three months	$3.90	$6.50	$5.20	$7.80
Six months	$7.80	$13.00	$10.40	$15.60

(Mail rates apply only where carrier service not maintained. Accepted only with payment in advance for minimum of three months.)

(Plus Alabama and local sales taxes)

CHEVELLE by Chevrolet
No other car of its size offers more

- 4 protective steel inner fenders
- keyless locking doors
- separate body and frame units
- a battery-saving Delcotron generator
- a four-position ignition switch
- a Full Coil suspension system
- curved side windows
- a 9-step acrylic lacquer finish
- flush-and-dry rocker panels
- self-adjusting brakes
- bonded brake linings

Chevelle Malibu Sport Coupe

No matter how you look at it, this car makes a lot of sense.

If you're interested in value (and who isn't), the eleven features above give you a good idea why more intermediate-size car buyers are thinking Chevelle.

If you're looking for a wide power choice, Chevelle starts out with a standard 120-hp Six, an ideal city performer. After that you may order from a variety of engines that turn it into an even greater highway performer.

Room? Large door openings. Wide curved side windows for extra shoulder room. Great front and rear leg room. Those four, five or six passengers have it made. And so do you. Chevelle may seat like a big car but it handles like a smaller car.

Comfort? Thick wall-to-wall carpeting in Malibu models. Foam-cushioned seats. Easy-to-read instrument panel. The whole interior looks like those in cars costing far more.

Come on down to our showroom and take a drive soon. Chevelle begins to make even more sense after you've gone a couple of miles.

discover the difference

CHEVROLET

Drive something really new—discover the difference at your Chevrolet dealer's

Chevrolet • Chevelle • Chevy II • Corvair • Corvette

01 1829

Authorized Chevrolet Montevallo
RON SHAFER CHEVROLET
MONTEVALLO, ALABAMA

Dealer In Columbiana
McDOW MOTOR COMPANY
COLUMBIANA, ALABAMA

FORECLOSURE NOTICE

State of Alabama, Shelby County

Default having been made in the payment of the indebtedness secured by that certain mortgage executed by Eugene E. Heald and Patricia A. Heald, to C. E. Putman, dated October 1, 1953 and recorded in Mortgage Book 285, page 19 in the Probate Office of Shelby County, Alabama, and such default continuing, the undersigned will sell for cash at public outcry, between the legal hours of sale, at the Shelby County Court House door in the city of Columbiana, Alabama, on the 1st day of May, 1965, the following described property situated in the County of Shelby, State of Alabama, to-wit:

A part of the NE¼ of the SW¼ and a part of the SE¼ of NW¼ of Section 24, Township 19 of Range 1 East, more particularly described as follows: Beginning on the south line of the said NE¼ of SW¼ of said Section, township and range at a point 825 feet easterly of the SW corner of said forty; thence run Northerly, parallel with the north and south center line of said section to a point 350 feet, south of U.S. Highway No. 280 and corner; thence turn 90 deg. to the right and run 200 feet to the Westerly boundary line of a roadway and corner; thence Northerly along said roadway line, parallel with said center section line, 350 feet to the Southerly boundary line of the right of way of said Highway No. 280 and corner; thence Easterly along said Highway right of way line 130 feet to the West boundary line of land belonging, or formerly belonging to B. George and corner; thence Southerly, parallel with said center section line to the south forty line of the said NE¼ of SW¼ and corner; thence Westerly along said South forty line to the point of beginning.
Shelby County, Alabama.

Said sale will be made for the purpose of paying the indebtedness secured by said mortgage, together with interest thereon, and a reasonable attorney's fee.

C. E. Putman,
Holder of Mortgage
Wales W. Wallace, Jr.
Attorney for Holder of Mortgage
3/25/65 4/1,8/1965

GUARDIAN'S SETTLEMENT NOTICE

The State of Alabama, Shelby County.

Probate Court, March, 1965

This day came W. W. Rabren, Guardian of Charles F. Swain, a non compos mentis and files his account, vouchers, evidence and statement for partial settlement of his said Guardianship.

It is ordered that the 5th day of April, 1965, be, and the same hereby is, appointed as the day on which to make such settlement, at which time all persons interested can appear and contest the said settlement if they think proper.

Witness my hand this 9th day of March, 1965.

Conrad M. Fowler,
Judge of Probate
3/11,18,25/1965

MORTGAGE FORECLOSURE SALE

Default having been made in the payment of the indebtedness secured by that certain mortgage executed by Hansel J. Lewis and wife, Martha A. Lewis to Birmingham Federal Savings & Loan Association, on the 22nd day of June, 1962, said mortgage being recorded in the office of the Judge of Probate of Shelby County, Alabama, in Volume 277, Record of Mortgages, at page 977, the undersigned, Birmingham Federal Savings & Loan Association, as mortgagee, under and by virtue of the power of sale contained in said mortgage, will sell at public outcry to the highest bidder for cash, in front of the Court House, at Columbiana, Shelby County, Alabama, on the 9th day of April, 1965, during the legal hours of sale, the following described real estate, situated in Shelby County, Alabama, to-wit:

Lots numbered 13 and 14, in Block 94 according to J. H. Dunstan's Map of the Town of Calera, Alabama, which map is on file in the Probate Office of Shelby County, Alabama.

This sale is made for the purpose of paying the indebtedness secured by said mortgage, as well as the expenses of foreclosure.

Birmingham Federal
Savings & Loan Association
Mortgagee
Parsons, Wheeler and Rose
Attorneys for Mortgagee
3/11,18,25/1965

Burners that sputter and ovens that smoke are signs of wasted fuel.

LEGAL NOTICE

Billy Joe Attaway, Complainant, vs. Jackie D. Attaway, Respondent
State of Alabama, Shelby County
In Shelby County Law and Equity Court, In Equity
Case No. 631

Order of Publication

It being made to appear in the above cause from the affidavit of Frank Ellis, Jr., Solicitor for Complainant, that the respondent, Jackie D. Attaway, in the above styled cause is concealing herself so that process of this Honorable Court cannot be served upon her, and further in the belief of the affiant the respondent is a resident of the State of Alabama, and is over the age of 21 years;

It is now ordered that the said respondent, Jackie D. Attaway, appear in this court and answer, plead or demur to the bill of complaint in this cause before the 27th day of March, 1965, lest on her having failed to do so at the expiration of 30 days from said date, a decree pro confesso be taken against her;

And it is further ordered that the Register of this Court have this order published with as little delay as may be in Shelby County Reporter, a newspaper published at Columbiana, Alabama, in said county, once a week for four consecutive weeks; and further that within 20 days from the making of this order, he post a copy of this order at the door of the Court House of said County.

Ordered, this the 23rd day of February, 1965.

L. G. Fulton, Ex-Officio
Register
By Sara Ozley,
Deputy Register
Shelby County Law and
Equity Court
3/4,11,18,25/1965

MORTGAGE FORECLOSURE SALE

State of Alabama, Shelby County

Default having been made in the payment of the indebtedness secured by mortgage given by Bama Homes, Inc. to Guaranty Savings & Loan Association, which mortgage is dated the 13 day of September, 1963, and recorded in Volume 281, Page 468, Probate Records of Shelby, County, Alabama, the undersigned will, under the power of sale contained in said mortgage, on the 27 day of April, 1965, during the legal hours of sale, sell at public outcry to the highest bidder for cash, in front of the courthouse door in Columbiana, Shelby County, Alabama, the following described real estate, situated in Shelby County, Alabama, to-wit:

Lot 11, in Block 3, of Farris-Smith Subdivisions, as recorded in Map Book 4, page 60, in the Probate Office of Shelby County, Alabama.

Together with all and singular the improvements thereon or appurtenances thereunto belonging or in anywise appertaining, the proceeds of sale to be distributed in accordance with the terms of said mortgage.

Guaranty Savings & Loan
Association, Mortgagee
Lloyd G. Bowers
Attorney for Mortgagee
3/18,25/65 4/1/1965

LEGAL NOTICE

Estate of Emma Gene Glass Absher, Deceased.

PROBATE COURT

Letters Testamentary of said deceased having been granted to the undersigned on the 12 day of February, 1965 by the Hon. Conrad M. Fowler, Judge of the Probate Court of Shelby County, notice is hereby given that all persons having claims against said estate are hereby required to present the same within time allowed by law or the same will be barred.

Effie Kathryn Glass Hill
Executrix of the Last Will and Testament of Emma Gene Glass Absher, deceased.
3/11,18,25/1965

LEGAL NOTICE

Estate of Maude A. Lightcap, Deceased.

PROBATE COURT

Letters of Administration of said deceased having been granted to the undersigned on the 20th day of March, 1965 by the Hon. Conrad M. Fowler, Judge of the Probate Court of Shelby County, notice is hereby given that all persons having claims against said estate are hereby required to present the same within time allowed by law or the same will be barred.

John D. Tutwiler
Administrator of the Estate of
Maude A. Lightcap, deceased
3/25/65 4/1,8/1965

MORTGAGE FORECLOSURE NOTICE

Default having been made in the terms of that mortgage executed on the 22nd day of February, 1960, by Thomas Morrow and wife Marva G. to Jim Walter Corporation which said mortgage is recorded in the Office of the Judge of Probate, Shelby County, Alabama, in Record of Mortgage, Book 265, Page 123, and default continuing, and by virtue of the power of sale contained in said mortgage, the following described property will be sold at public outcry, for cash, to the highest bidder, in front of the Courthouse door of said County, during the legal hours of sale, on the 22nd day of April, 1956.

The SE¼ of SW¼ Sec. 17 Tp. 22 Range 3 West commencing where a ditch intersects the Montevallo to Dog Wood public road, thence 120 ft. East thence South 210 ft. thence West 120 ft. thence North 210 ft. to point of beginning lying and being in Shelby County, Alabama.

Said sale is made for the purpose of paying the mortgage debt and cost of foreclosure.

R. A. Norred, Attorney
209 Clark Building
1926 4th Ave., No.
Birmingham 3, Ala.
3/18,25/65 4/1,8/1965

ADVERTISEMENT FOR BIDS

Sealed Proposals (Bids) in duplicate for the additions to: W. A. Jones Elementary School; Thompson High School; Alabaster Elementary School; Columbiana Elementary School; Shelby County Training School at Shelby County will be received at the office of the Superintendent of Education, Shelby County, Columbiana, Alabama until 2:00 p.m. o'clock C.S.T., April 16, 1965 and then publicly opened and read aloud.

Drawings and Specifications for the above project will be open to public inspection at Plan Rooms and Builders' Exchanges in Birmingham, at the office of the Superintendent of Education, and at the office of Mr. Marvin Killingsworth, Jr., Architect, State Department of Education, State Office Building, Montgomery, Alabama, and at the office of Charles H. McCauley Associates, Architect, 1917 Fifth Avenue, South, Birmingham, Alabama.

Applications requesting proposed Contract Documents, which include the Drawings and Specifications, not to exceed two sets per applicant together with payment of $25.00 per set should be filed with the Architect and the desired material will be forwarded, shipping charges collect. Any bona fide bidder, upon returning this material in good condition, will be refunded his payment.

Bids must be accompanied by a certified check or Bidder's Bond for not less than 10% of the bid, but in no event more than $10,000 made payable to the Owner. All bidders bidding in amounts exceeding $20.00 must be licensed as Contractors in the State of Alabama.

No bids may be withdrawn after the scheduled closing time for receipt of bids for a period of 60 days.

The Owner reserves the right to reject any or all bids and waive informalities.

Owners: Shelby County
Board of Education
3/25/65 4/1,8/1965

LEGAL NOTICE

The State of Alabama, Shelby County

In Shelby County Law and Equity Court, in Equity
Case No. 641

Estelle Barnett Black, Complainant vs. Glenn Allen Black, Respondent

In this cause it being made to appear to the Register by Affidavit of the Complainant, that the Respondent is a non-resident of Alabama, and that his postoffice address is unknown, and further that in the belief of said affiant, the Defendant is of the age of twenty-one years; it is therefore ordered by the Register that publication be made in the Shelby County Reporter, a newspaper published in Columbiana, Alabama, once a week for four consecutive weeks, requiring the Respondent, the said Glenn Allen Black to plead, answer or demur to the Bill of Complaint in this cause by the 17th day of April 1965, or in thirty days thereafter a decree Pro Confesso may be taken against him.

Done at office in Columbiana, this the 16th day of March, 1965

L. G. Fulton, Register
By Sara Ozley, Deputy
Shelby County Law and
Equity Court, In Equity
3/25/65 4/1,8,15/1965

NOTICE OF PENDENCY OF BILL OF COMPLAINT

In the Shelby County Law & Equity Court, In Equity

TO: A part of the SE¼ of SW¼ of Sec. 1, Tp 21 S, R 3 W, more particularly described as follows: From the SE corner of SE¼ of SW¼ of Sec. 1 run Westerly along South boundary line of said ¼ ¼ Section for 75.3 feet, more or less to the point of intersection of the South boundary line of U.S. Hwy No. 31 for point of beginning of lands herein described; thence turn an angle of 36 deg. 03' to the right and run Northwesterly along the southwest right of way line of U.S. Hwy #31 for 247.78 feet to the point of intersection of the SW right of way line of U.S. Hwy #31 and the SE right of way of Interstate Highway No. 65; thence turn an angle of 64° to the left and run Southwesterly along the SE right of way line of Interstate Highway No. 65 for 104.25 feet; thence turn angle of 53° 11' to the left and continue Southwesterly along the SE right of way line of Interstate Highway No. 65 for 98.10 feet more or less to the point of intersection of the SE right of way line of Interstate Highway No. 65 and the South boundary line of SE¼ of SW¼ of Sec. 1; thence turn angle of 98° 52' to left and run Easterly along the South boundary line of SE¼ of SW¼ of Sec. 1 for 307.44 feet, more or less, to the point of beginning, Shelby County, Alabama:

Bertha Nickerson, Dr. Paul Nickerson, Fletcher Swayne, James Swayne, Mattie Swayne Taylor, Mose Wesley Gaitors, Margaret Fulton Jones, Sudie Ozley, Effie Ozley Ray, John W. Ozley, G. H. Ozley, Lucy Ozley Dyer, Frances Grubbs, Nell Swindle, Ann Richardson, Karl Nickerson, Elmer Fulton, W. E. Foust and his heirs or devisees if deceased; Mrs. W. E. Foust and her heirs or devisees if deceased; Susan M. Richards, and her heirs or devisees if deceased; J. W. Fulton, and his heirs or devisees if deceased; Kate Curtis and her heirs or devisees if deceased; W. Curtis and his heirs or devisees if deceased; Ruth Penhale and her heirs or devisees if deceased; J. E. Penhale and his heirs or devisees if deceased; Lucy Richards and her heirs or devisees if deceased; W. M. Richards and his heirs or devisees if deceased; Mrs. W. M. Richards and her heirs or devisees if deceased; Elizabeth Swayne and her heirs or devisees if deceased; Samuel Lee Swayne and his heirs or devisees if deceased; Charlie F. Swayne and his heirs or devisees if deceased; Francis Swayne Malberry and her heirs or devisees if deceased; Alberta Swayne Hill and her heirs or devisees if deceased; Nathaniel Swayne and his heirs or devisees if deceased; Lourenia Byars and her heirs or devisees if deceased, Mary Hudson and her heirs or devisees if deceased, Ollias Hudson and his heirs or devisees if deceased; Alice Harris and her heirs or devisees if deceased; Pugh Harris and his heirs or devisees if deceased; Robert Hudson and his heirs or devisees if deceased; Ethel Hollowel and her heirs or devisees if deceased; Ceaser Hollowel and his heirs or devisees if deceased; Hattie Gaitors, and her heirs or devisees if deceased; Lee Byars and his heirs or devisees if deceased; Lorenia Byars and her heirs or devisees if deceased; Hubert Harris and his heirs or devisees if deceased; Leroy Byars and his heirs or devisees if deceased; Ollie Byars and her heirs or devisees if deceased; Percy Lee and his heirs or devisees if deceased; Percy Lee Hardeway and his heirs or devisees if deceased; Oscar Lee and his heirs or devisees if deceased; Oscar Lee Simmons and his heirs or devisees if deceased; Emma Curtis and her heirs or devisees if deceased; R. C. Curtis and his heirs or devisees if deceased; Elizabeth Brown and her heirs or devisees if deceased; A.A.A. Building Company, A.A.A. Building Company, Inc., U.M.&M. Financial Corporation, Inc., heirs or devisees of Mattie Swayne, deceased; heirs or devisees of S. A. Fulton, deceased

Take notice that John A. Hines, Jr. on the 23rd day of March, 1965 filed in the Shelby County Law and Equity Court his verified bill of complaint pursuant to the provisions of the Code of Alabama, 1940, as last amended against you and the above described lands for the purpose of establishing title to said lands in the said John A. Hines, Jr. and to clear up all doubts and disputes concerning the same and that said suit is now pending in said court. Complainant alleges in said bill of complaint that title to said lands stands upon the records of the Judge of Probate of Shelby County, Alabama, in the name of complainant and that he owns in his own right an entire absolute fee simple title to and interest in said lands, and that he acquired said lands and an absolute fee simple title thereto under the deeds executed by Ethel Washington a widow and George Washington on July 21, 1964 to complainant recorded in Deed Book 231, page 500, by John Lee Jones to complainant dated August 3, 1964 recorded in Deed Book 231, page 612; by deed executed by George Washington to complainant dated September 10, 1964 recorded in Deed Book 232, page 143; by deed executed by Y. C. Green and Rosa Lee Green to complainant dated March 6, 1962 recorded in Deed Book 219, page 660, by deed executed by Robert Harrison and Annie Mae Harrison dated August 15, 1960 recorded in Deed Book 210, page 479, in the Probate Office of Shelby County, Alabama.

Complainant further alleges in said bill of complaint that he is in the actual and peaceable possession of said lands and that he and those through whom he claims title have been in possession of the same for a period in excess of ten years next preceding the filing of the bill of complaint, and that complainant and those through whom he claims title have assessed said lands for taxes and paid taxes thereon for each and every year during the ten years next preceding the filing of the bill of complaint, and complainant further alleges that no other person, firm, or corporation has been in possession of said lands or any part thereof during such ten year period and that no other person, firm or corporation has assessed said lands for taxes or paid any taxes thereon, or any part thereof, during the said ten year period.

Complainant further alleges in said bill of complaint that after a diligent search, he has been unable to ascertain the names, ages, and whereabouts of the heirs or devisees of Mattie Swayne, deceased, and S. A. Fulton, deceased, with the exception of those heirs and devisees of said persons who are actually made parties to the bill of complaint. Complainant further alleges in said bill of complaint that after a diligent search he has been unable to locate the whereabouts of the respondents W. E. Foust and his heirs or devisees if deceased, Mrs. W. E. Foust and her heirs or devisees if deceased, Susan M. Richards and her heirs or devisees if deceased, J. W. Fulton and his heirs or devisees if deceased, Kate Curtis and her heirs or devisees if deceased, W. Curtis and his heirs or devisees if deceased, Ruth Penhale and her heirs or devisees if deceased, J. E. Penhale and his heirs or devisees if deceased, Lucy Richards and her heirs or devisees if deceased, W. M. Richards and his heirs or devisees if deceased, Mrs. W. M. Richards and her heirs or devisees if deceased, Elizabeth Swayne and her heirs or devisees if deceased, heirs or devisees if deceased, Samuel Lee Swayne and his heirs or devisees if deceased, Charlie F. Swayne and his heirs or devisees if deceased, Francis Swayne Malberry and her heirs or devisees if deceased, Alberta Swayne Hill and her heirs or devisees if deceased, Nathaniel Swayne and his heirs or devisees if deceased, Lourenia Byars and her heirs or devisees if deceased, Mary Hudson and her heirs or devisees if deceased, Ollias Hudson and his heirs or devisees if deceased, Alice Harris and her heirs or devisees if deceased, Pugh Harris and his heirs or devisees if deceased, Robert Hudson and his heirs or devisees if deceased, Ethel Hollowel and her heirs or devisees if deceased, Ceaser Hollowel and his heirs or devisees if deceased, Hattie Gaitors and her heirs or devisees if deceased, Lee Byars and his heirs or devisees if deceased, Lorenia Byars and her heirs or devisees if deceased, Hubert Harris and his heirs or devisees if deceased, Leroy Byars and his heirs or devisees if deceased, Ollie Byars and her heirs or devisees if deceased, Percy Lee and his heirs or devisees if deceased, Percy Lee Hardeway and his heirs or devisees if deceased, Oscar Lee and his heirs or devisees, if deceased, Oscar Lee Simmons and his heirs or devisees if deceased, Emma Curtis and her heirs or devisees if deceased, R. C. Curtis and heirs or devisees if deceased, Elizabeth Brown and her heirs or devisees if deceased, A. A. A. Building Company, A. A. A. Building Company, Inc., U. M. & M. Financial Corporation, Inc., heirs or devisees of Mattie Swayne, deceased, heirs or devisees of S. A. Fulton, deceased; or to determine whether or not said respondents are deceased and if deceased, the names, ages and addresses of their heirs or devisees.

Complainant further alleges that the addresses of the above named respondents are unknown to the complainant and cannot be determined after diligent inquiry and search, with the exception of the addresses of the respondents hereinafter named, who reside at the address set opposite their name: Respondents, Fletcher Swayne, John W. Ozley and Frances Grubbs are bona fide resident citizens of Shelby County, Alabama and reside at Route 1, Siluria, Alabama. Respondents, Bertha Nickerson, James Swayne, Mattie Swayne Taylor and Mose Wesley Gaitors are bona fide resident citizens of Shelby County, Alabama and reside at Alabaster, Alabama. The respondent, Dr. Paul Nickerson is a bona fide resident citizen of the State of Alabama and resides at 114 South Main Street, Sylacauga, Alabama. Respondent, Margaret Fulton Jones is a bona fide resident citizen of the State of Alabama and resides at 1920 Buttercup Drive, Birmingham, Alabama. Respondent, Sudie Ozley is a bona fide resident of the State of Alabama and resides at Odenville, Alabama. Respondent, Effie Ozley Ray is a bona fide resident citizen of the State of Alabama and resides at West Blocton, Alabama. Respondent, G. H. Ozley is a bona fide resident of the State of Alabama and resides at 6924 1st Avenue South, Birmingham, Alabama. Respondent Lucy Ozley Dyer is a bona fide resident of the State of Alabama, residing at 226 Clifton Street in Bessemer, Alabama. Respondent, Nell Swindle is a bona fide resident of the State of Alabama residing at 212 Erwin Circle, Birmingham, Alabama; that respondent, Ann Richardson is a bona fide resident of the State of Alabama residing at 309 Sunset Drive, Vestavia Hills, Birmingham, Alabama. That respondent, Karl Nickerson, is a bona fide resident citizen of the State of Kentucky and resides at Mentore, Kentucky. That respondent, Elmer Fulton is a bona fide resident citizen of the State of Georgia, residing at 919 East Pine Street, Rossville, Georgia.

You and each of you are hereby directed to plead, answer or demur to said verified bill of complaint before the 24th day of May, 1965, or suffer decree pro confesso to be rendered against you.

L. G. Fulton, Ex-Officio
Register, Shelby County
Law and Equity Court
By Sara Ozley, Deputy
Register of the Shelby
County Law and Equity
Court - in Equity
State of Alabama, Shelby County

I, the undersigned, L. G. Fulton, Register of the Shelby County Law and Equity Court, in Equity, by Sara Ozley, Deputy Register of said Court, do hereby certify that the above and foregoing is a true and correct copy of the notice to be published to the respondents in the above and foregoing suit.

Witness my hand and seal of office, this 23rd day of March, 1965.

Sara Ozley, Deputy Register
3/25/65 4/1,8,15/1965

LEGAL NOTICE

Estate of Mary Ann Creagh Deceased.

PROBATE COURT

Letters Testamentary of said deceased having been granted to the undersigned on the 16th day of March, 1965, by the Hon. Conrad M. Fowler, Judge of the Probate Court of Shelby County, notice is hereby given that all persons having claims against said estate are hereby required to present the same within time allowed by law or the same will be barred.

Louie Kroell Wood
as Executrix of the Estate of
Mary Ann Creagh, deceased
3/25/65 4/1,8/1965

LEGAL NOTICE

Estate of Ethel L. Brumbaugh Deceased

PROBATE COURT

Letters Testamentary of said deceased having been granted to the undersigned on the 16 day of March, 1965 by the Hon. Conrad M. Fowler, Judge of the Probate Court of Shelby County, notice is hereby given that all persons having claims against said estate are hereby required to present the same within time allowed by law or the same will be barred.

James H. Sharbutt
Executor of the Last Will and Testament of Ethel L. Brumbaugh, dec.
3/25/65 4/1,8/1965

An automobile is a deadly weapon — drive it, don't aim it.

CIVIL DEFENSE VALUABLE ORGANIZATION

The Rescue Services of the Civil Defense Program represent a valued component of the planned emergency operations in Alabama, according to Governor George C. Wallace.

He said the mission of the Civil Defense Rescue Services is to release living persons from damaged or demolished buildings, vehicles and other places of entrapment and danger, and to remove casualties from highly damaged areas during natural disasters, or from areas of radioactive contamination in the event of a nuclear accident or nuclear attack.

"The Civil Defense Rescue Services are an integral part of the Alabama Emergency Operational Plan, as well as the plan of every county and/or municipality in Alabama that has developed Civil Defense authorization and organization," Civil Defense Director J. Frank Manderson said.

"These services are organized by the Director of Civil Defense at the county and municipal levels and by the State Director at the state level. The services include local people who are versed in rescue techniques, or those who are able and willing to take the proper courses of instruction that are available," he said.

It is essential that the Rescue Services established have Civil Defense connection and authorization, which gives the service a governmental association and governmental authority. The Rescue Services are fused into the State and local Civil Defense organizations that they might function during any type emergency, and without restrictions invoked by the formal declaration of any type Civil Defense emergency. The Civil Defense Rescue Services may operate, under authority of the Civil Defense Director, as required.

100 Years Ago

FEDERAL TROOPS MOVE TOWARD SPANISH FORT

One hundred years ago this week, during the Federal expedition against Mobile and other Confederate strongholds in Alabama, several skirmishes took place as Confederate cavalry detachments attacked the Federal train moving toward Blakely, Ala.

Lt. Colonel S. G. Van Anda, commanding a regiment of the 21st Iowa Infantry, kept a journal of the events occurring during the Federal movement throughout the "exceedingly wet and marshy country" in South Alabama.

After several days of extremely slow progress because of bad roads, Van Anda reported, "On the 24th we broke camp at 5:30 a.m. and moved easily across the low land to the more elevated country bordering on Fish River. Here we found good dry roads and made rapid progress. We were detained one hour by a dash made upon the train by a small force of mounted men . . . of the rebel army, in which one of my men was captured. I detached one company to assist in guarding and moving the train. We crossed Fish River on pontoons about dark, and encamped one mile and a half beyond it at nine p.m.

The following day was uneventful; however, the next day Van Anda reported, "On the 26th we commenced our march . . . and about 10 o'clock (my regiment being in advance and two companies deployed as skirmishers) we fell in with the enemy's pickets. We moved rapidly forward for about three miles to the creek over very broken and difficult ground, when, observing indications of the enemy in force, our line was halted to allow the colums to close up. About 10 a.m. I withdrew the . . . companies of skirmishers and sent out two others in their place, formed my regiment in line of battle, and again moved forward.

"My skirmish line almost immediately fell in with the enemy's advance and was engaged until dark. Two of my men were slightly wounded. About eight p.m. I was again ordered forward and advanced in line of battle, preceded by two companies as skirmishers . . . About nine o'clock we drew the fire of the enemy in our front, which was vigorously returned by my skirmishers. In advance I lost one man killed . . ."

On March 27 Van Anda and his regiment moved into position for the seige operations against the Confederate forces at Spanish fort.

Rural traffic accidents in Alabama caused $7,930,148 in property damage during 1964.

100 EXTRA
With This Coupon and Purchase Of
$7.50 OR MORE
Limit One Per Family
Western Super Markets — Expires March 27

Clip This Coupon And Those Below For Plus Value

WESTERN SUPER MARKETS

WHERE EVERY CUSTOMER IS IMPORTANT

IN THE NEW ALABASTER SHOPPING CENTER
Alabaster, Ala.

WE RESERVE THE RIGHT TO LIMIT QUANTITIES
NONE SOLD TO RETAIL DEALERS

1,000,000 FREE S&H GREEN STAMPS GIVE AWAY For 8 - Weeks 130,000 Weekly

COME IN AND REGISTER, NO PURCHASES REQUIRED, WATCH OUR WINDOW FOR WINNERS

FRESH LEAN PORK
SHOULDER
6 to 12 lb avg.
lb 29c

FRESH GRADE A MEDIUM
EGGS
Doz 39c

FRESH DRESSED
FRYER BREAST
QUARTERED WITH WINGS
lb 33c

FRESH DRESSED QUARTERED WITH BACKS
FRYER Legs Thighs
lb 29c

FRESH LEAN SLICED QUARTERED
PORK LOIN
lb 55c

HEAVY WESTERN U.S.D.A. BEEF
Round Steak Lb. 79c

HEAVY WESTERN U.S.D.A. BEEF
Sirloin Steak Lb. 89c

WESTERN BRAND SLICED
BACON 1 lb 55c

FRESH BABY SIZE
SPARERIBS lb 49c

BAMA
APPLE JELLY
3 Lb Jar 39c
Limit 2 per Customer

RATH RACORN SLICED
BACON
Lb. Package 43c

FRESH FRUIT AND PRODUCE

FRESH CELO
CARROTS
1 lb bag 5c

GOLDEN RIPE
BANANAS
lb 10c

FRESH GREEN
ONIONS OR RADISHES
bu 5c

100 EXTRA
With This Coupon and Purchase of
$1.00 Size
LUSTRE CREAM RINSE
Western Super Markets — Expires March 27

50 EXTRA
With This Coupon and Purchase of
48 CT. ROYAL CUP TEA BAGS
Western Super Markets — Expires March 27

50 FREE S&H GREEN STAMPS
With This Coupon and Purchase of
49c Today's Choice
POTATO CHIPS
Western Super Markets — Expires March 27

50 FREE S&H GREEN STAMPS
With This Coupon and Purchase of
$1.00 SIZE BRECK SHAMPOO
Western Super Markets — Expires March 27

50 FREE S&H GREEN STAMPS
With This Coupon and Purchase of
79c Plastic
JUICE DECANTER
Western Super Markets — Expires March 27

50 FREE S&H GREEN STAMPS
With This Coupon and Purchase of 99c
14 Oz. Pkg.
DURKEE COCONUT
Western Super Markets — Expires March 27

25 FREE S&H GREEN STAMPS
With This Coupon and Purchase of
1 Lb. Pkg. Lumberjack
SLICED BACON
Western Super Markets — Expires March 27

FOR EARLY SPRING PLANTINGS

100 lb bag FERTILIZER 8-8-8 2.19

AZALEAS
IN GALLON CANS
89c

ASSORTED HOLLIES
IN GALLON CANS
89c

PEAT MOSS
50 Lb Bag $1.09

LIBBY'S PORK & BEANS
14 oz can 10c

BARBER'S ICE MILK
½ Gal. Crtn. 29c

Jim Dandy MEAL 10 lb Bag 49c

Horse & Cattle Feed 100 Lbs. 3.49

DOMINO SUGAR 10 Lb Bag 99c

BALLARDS FLOUR 5 Lb Bag 49c

MORTON'S FROZEN DINNERS
Chicken Turkey
Beef Steak
29c

CRISCO OIL
38 oz size 59c

MAXWELL HOUSE COFFEE
2 Lb Can $1.49

100 EXTRA
With This Coupon and Purchase of
3 Lbs. Or More Western — Your Choice
BEEF ROAST
Western Super Markets — Expires March 27

100 EXTRA
With This Coupon and Purchase of
3 Lb. Pkg. — Ground Hourly
FRESH LEAN GROUND BEEF
Western Super Markets — Expires March 27

50 FREE S&H GREEN STAMPS
With This Coupon and Purchase of
3 Pkg. Lumberjack
LUNCHEON MEAT
Western Super Markets — Expires March 27

25 FREE S&H GREEN STAMPS
With This Coupon and Purchase of
1 Lb. Bag Delicious
PORK SAUSAGE
Western Super Markets — Expires March 27

25 FREE S&H GREEN STAMPS
With This Coupon and Purchase of
1 LB. ZEIGLER'S CONEYS
Western Super Markets — Expires March 27

50 FREE S&H GREEN STAMPS
With This Coupon and Purchase of
½ Gal. Barber Square Ctn.
ICE CREAM
Western Super Markets — Expires March 27

50 FREE S&H GREEN STAMPS
With This Coupon and Purchase of
39c Oven Gold
ANGEL FOOD CAKE
Western Super Markets — Expires March 27

WANT ADS!

USE THIS COLUMN TO BUY, SWAP, SELL OR TO ADVERTISE FOR THINGS YOU NEED

Only 75c for 25 words or less and 3c per word for each word in excess of the first 25

WESTERN & COWBOY BOOTS for men, women, and children — Men's Famous Name Dress Shoes, Values to $25.00, only $6.99. Sizes 6 to 12. Dixie Cloth Barn, U.S. 31, Pelham 2/18tf

SALES AND SERVICE — John Deers Industrial and Agricultural Tractor and Equipment. Mooney Tractor Co., Wilsonville, Alabama Phone 694-5001 4/2tf

Pressure Creosoted
POSTS — POLES — LUMBER
Extra Long Life For Fences
Barns, Docks, Boat Houses.
SEAMAN TIMBER CO
Montevallo, Ala.
Phone 665-7279
7/25tf

MOBILE HOMES — $2795 and no gimmicks, 1965 10 ft. wide 2 BR with thick natural birch and modern interior, fully insulated with 1½ inch fiberglass, double sink, coppertone appliances, full colored bath, all aluminum exterior, guaranteed first class in every respect and is truly a quality mobile home lacking nothing. A big selection of other fine mobile homes at similar savings. Talladega Trailer Sales, East Battle St., Talladega, Alabama. 11/19tf

WELLS DRILLED — 28 years experience, Pumps, Filters, Terms. Call Bill Pugh, B'ham, 836-2265 tf

EXCLUSIVE FRANCHISE
Amazing new liquid plastic coating used on all types of surfaces interior or exterior. Eliminates waxing when applied on Asphalt Tile, Vinyl, Linoleum, Vinyl Asbestos, Hard Wood, and Furniture. Completely eliminates painting when applied to Wood, Metal, or Concrete surfaces. This finish is also recommended for boats and automobiles.
NO COMPETITION
As these are exclusive formulas in demand by all businesses, industry and homes. No franchise fee. Minimum investment $300. Maximum investment $7,000. Investment is secured by inventory. Factory trained personnel will help set up your business. For complete details and descriptive literature write: Chem-Plastics & Paint Corp., 1828 Locust, St. Louis 3, Mo. 1/21-4/15

FOR SALE — Columbiana. Three bedroom, 1½ bath, brick-veneer house with built-in kitchen and central air-conditioning, FHA financing available. Call J. I. Harrison 694-4071 1/21tf

WELLS DRILLED — Well drilling (pumps). Slate $2.00 and up; sandrock, lime, slightly higher Jack Hartsfield, Chelsea 474-5337 J. E. Bearden, Birmingham, 879-7883 tf

When it comes to drilling wells, well pumps, and well supplies no one beats your Fairbanks, Morse pump distributor for this area, wholesale and retail, terms to suit you. Fair Park Equip. Company, Renfroe Road, Talladega, Alabama. Phone 362-7019 day or night. 11/12tf

GENERAL HOUSE REPAIR — Large or small. Free Estimates. R. L. HOLLIS, 694-7269, Route 1, Wilsonville, Ala. 12/60tf

ANNOUNCING — Scruggs Trading Post, Wilsonville, now open 6 days a week and furniture at discount prices. We will help you arrange low interest rate bank financed loans. We carry the Trend Carpet line, also room size foam back rugs up to 12x21 feet. 2/18,25 3/4,11,18,25ch

For COLDS take 666

INCOME TAX SERVICE
BOOKEEPING — ACCOUNTING & TAX SERVICE
MR. AND MRS. O. G. DEXTER
Phone 694-3731
P. O. Box 802
Columbiana, Ala.

WANTED — Electrical work. Install power paks, repair stoves, hot water heaters, dryers, air conditioners. James M. Hall. Phone 694-7324, Wilsonville 2/4tf

SHRUBBERY FOR SALE — Shrubbery for sale in containers ready for planting anytime of the year. Call 694-7269 or visit R. L. Hollis Nursery in the Fourmile Community. 9/13tf

SPECIALS — Unfinished pillow cases 19c each. Mission Valley 3 yds $1.00; Domestic 5 yds. $1.00; Cotton flannels 10c per yd. Dixie Cloth Barn, U.S. 31, Pelham 2/28tf

SINGER PORTABLE — Sewing Machine. Three only to sell for $14.50. For Free Home Demonstration, Write "Credit Manager", Box 947, Shelby County Reporter, Columbiana, Alabama. 3/18,25c

FOR SALE — 2 Pony saddles. Phone 694-7280. 3/11,18,25c

FOR SALE OR LEASE — 12 Unit Motel with housing quarters. Call 378-7140, Kelly Motel, Childersburg, Ala. 3/18,25pd

SHELCO FEED & SEED CO. South Shelby Street, Montevallo, Ala. Phone 665-7684
HYBRID CORNS — FUNK'S CORN 12:50 per bushel; 5 to 10 bushels .25c per bu. off; 10 to 25 bushels .50c per bu. off; 25 bushels and up. 1.00 per bu. off
LIME AND FERTILIZERS (Liquid or Granulated) The SHELCO way of spreading lime and Granulated Fertilizer makes the Plant Food stay on the ground, not in the Air.
COMPETITIVE PRICES OR LOWER
3/18,25 4/1,8ch

FOR SALE — C B Transceiver—G W 42 Heath Kit with Antenna and 50 ft. cable — 694-7114 3/18/65tf

LEGAL NOTICE
This is to notify all persons that on or after this date, March 18, 1965, I will not be responsible for any debts other than those incurred by me.
Donald Connell
Shelby Rt. 1, Ala.
3/18,25/65 4/1/1965

COMPLETION OF CONTRACT
Title, Completion of Contract, Municipal Sewer Improvements Project #387, Disposal Facilities Project APW-ALA-91, Owner, Town of Wilsonville, Completion Date, November 18, 1964. Address of Contractor, 4331 Powell Avenue, Birmingham, Alabama. Southeast Contractors, Inc. 3/25 4/1,8,15

DON'T JUNK IT! We will repair that washing machine, refrigerator, stove, air conditioner, dryer, water heater, etc. 14 years experience. Call Hand Appliance Service Siluria, 663-7590 3/25 4/1,8,15pd

WELLS DRILLED
The Fast Air Rotary Way
Water Guarantee
PUMPS — FILTERS
NO DOWN PAYMENT
Graves Drilling Co.
Ph. 245-4213
Sylacauga, Ala.
MRS. LEON BAKER, JR.
694-7525, Columbiana, Ala.

FOR RENT — One four room apartment — Private Bath and Entrance. In Wilton. Call 665-7163 Reasonable rent. 1tpd

FOR SALE — Big Dutchman automatic feeder. Waterers, nests, baskets, grader, etc. Also brooders and baby chick feeders. Good condition. Price less than one half new cost. Birmingham phone 967-0187. Arthur C. Parker, Rt. 1, Box 318, Leeds, Ala. 3/25 4/1,8pd

FOR SALE — 1960 Dodge, 4 door Pioneer, automatic transmission, large heater. Price $350.00. Phone 694-7814 1tch

ALABASTER DAY NURSERY—Will keep small children and babies in my home while you work. Phone 663-3704 3/25 4/1ch

STRAYED INTO MY PASTURE several months ago, one White Face Male. Identify and pay for upkeep. J. Shipley, Rt. 1, Box 139, Montevallo, Ala. 1tch

THIS WEEK AT BOWDON'S ECONOMY, Calera, 1965 2 Cycle Whirlpool auto. washers, only $149.95 w/trade; $240.00 4 pc. Solid Oak Bedroom Suites only $139.95. This beautiful suite includes: triple dresser, framed mirror, chest on chest and panel bed. Save $700.00 on this suite! Reg. $99.00 Innerspring mattress and matching box springs at Bowdon's both for only $39.95. At Bowdon's Economy, Calera, Where the Best Deals are Made!!

HELP WANTED — Man or woman to succeed Rawleigh dealer in N. Shelby Co. or Columbiana. Over 25 preferred and car necessary. Can earn $125 and up per week from start. See Garvin Raines, Rt. 1, Box 244, Siluria or write Rawleigh AL C 260 1145 Memphis, Tenn. 3/25 4/8,22,29 5/6,13

SPARE TIME INCOME — Refilling and collecting money for NEW TYPE high quality coin operated dispenses in this area. No selling. To qualify you must have car, references, $600 to $1900 cash. Seven to twelve hours weekly can net excellent monthly income. More full time. For personal interview write P. O. Box 10573, Dallas, Texas 75207. Include phone number. 1tpd

Beauty for the asking
BY SUE LAYTON
Beauty Consultant
MERLE NORMAN COSMETICS STUDIO
107½ Main St., Montevallo, Ala.
Pho. 665-7345

CALERA
CALL 668-7941
COLLECT 668-2321

HOUSES FOR SALE

Alabaster

3 bedroom house, 2 baths, large corner lot, air conditioned, 1700 ft. floor area, paved streets, all ultilities. Must have quick sale. $12,500.

3 bedroom, brick veneer and redwood, 2 baths, large den, large lot, paved streets, all utilities. This house selling for less than FHA appraisal. $15,000.

3 bedroom, brick veneer, 1½ baths lot 100' x 150', all utilities, paved streets, near church. This house like new. Pay owner's equity and save. $15,500.

Calera

3 bedroom, brick veneer, large lot, all utilities. This house not 3 years old. Owner has left area. Will sell for $500 less than FHA appraisal. $13,000.

Pelham

Very nice 3 bedroom home on 3 acre lot, all conveniences, hardwood floors. This house like new and has approximately 1792 feet floor area. A real bargain at $15,400.

Call Bob Broadhead, B & S Insurance & Realty, Montevallo, Alabama, 665-7571 or 663-7213 1tch

CABINET SERVICE — Free estimates on your next cabinet job. Roofing, remodeling. Cash or terms. Call Hand Appliance and Cabinet Service, Siluria, 663-7590 3/25 4/1,8,15pd

FOR SALE — Several Gentle Quarter Horses suitable for 4-H Club members and adults. Buck Horn Ranch. If interested call or write Sam Digiorgio, Route 1, Box 123, Helena, Alabama. Birmingham Phone No. 967-0359 3/25 4/1,8,15

FOR SALE — Valleydale Rd. 1½ acres, LR, Kit., 2 BR., Ceramic tile bath, built-in cabinets, and stove, hardwood floors, full basement. Small family? Need small house? Easily expandable to 7 or 8 rm. split level later. See the inside, you'll be surprised. 668-2505 1tpd

The Future Farmers of America was organized nationally in November 1928, during a meeting of students and leaders at Kansas City, Mo.

BABY SITTING — Will keep your children while you shop or work. Call Mrs. Pinnell 668-2128 3/25 4/1,8,15ch

FOR SALE — Fresh large Jersey-Guerensy cow, with Angus heifer calf. $165.00 cash or trade. Bill Brewster, Rt. 1, Siluria, Ala. 1tpd

WANTED TO BUY — F-16G poultry feeder and outside storage bin. Call 668-2161 Calera 3/25 4/1ch

TURKEY POULTS — at bargain prices, 2 and 3 weeks old, $.50 each. Clay Hamilton, Route 1, Shelby, 694-7789 1tpd

BRACE yourself for a thrill the first time you use Blue Lustre to clean rugs. Rent electric shampooer $1. Rogan Furniture Co., Montevallo, Ala.

BULLDOZER WORK — We are equipped to do all types of Bulldozer work. Call us for estimate of your needs. Phone 663-7956, Taylor and Stone, Maylene Rt. 1 3/25 4/1,8pd

FOR SALE — One acre, Helena, 5 rooms and bath, city water and gas. Will take good used car or pick-up truck, etc. on trade. 663-3516 3/25 4/1pd

THE FALCON BOOK STORE
340 Main Street
Montevallo, Alabama
Your headquarters for school and office supplies. Paper-back books and magazines. Income tax books. "If we don't have it, we'll get it."

BOOKMOBILE SCHEDULE

Monday, March 29
Lee Apts. Helena 9:00; Helena School 9:20; Watts Apts. - Helena 11:35; Acton Community 12:05; Daniel Home 12:45; Bishop Home 1:10; Gordon Cross Home 1:35; Gray's Kindergarten 2:00; Little America Service Station 2:35

Tuesday, March 30
Grover Smith Home 8:20; Shelby White School 8:40; Shelby Co. Tr. Elem. School 9:40; Mt. View Apts. 10:30; Shelby Co. Tr. School 11:00; Columbiana Elem. School 12:30; Wilsonville Public Library 2:15

Wednesday, March 31
Lois' Grocery 8:30;Valley Apts. - Alabaster 9:15; Alabaster Public Library 9:45; Thompson School 10:15; Wilson's Store 12:30; Paul Cost Home 12:55; Virginia Knight Home 1:20; Martin Garage 1:45; Moore's X Road 2:10

Thursday, April 1
Alabaster Garden Apts. 8:30; Griffin Home 8:45; Brantleyville 9:10; Maylene P. O. 9:45; Maylene School 10:05; Houston Home 10:50 Dogwood School 11:05; Mayberry School 12:00; Terrill's Grocery 1:05

Friday, April 2
Headquarters - Columbiana

IN YOUR FUTURE — This button-size device may someday switch your telephone call and 199,999,999 others all in only one second. Composed of tiny transistors and resistors of microspic size, the device performs its switching operations in less than five billionths of a second. Western Electric and Bell System researchers and developers believe it will have as great an impact on the field of electronics as the transistor itself.

MUFFLERS
AND PIPES
HEADQUARTERS
SEE US FOR ALL YOUR AUTO PARTS NEEDS
BIG SAVINGS ON ALL QUALITY LINES
CALERA AUTO PARTS
Phone 668-2557
Home Owned — Home Operated
Located ½ Block West of City Hall — Calera, Alabama
J. H. Craig, Owner

Have You Tried Our Spreader Service?
We have 4 of these trucks to serve your every need in bulk fertilizer spreading.

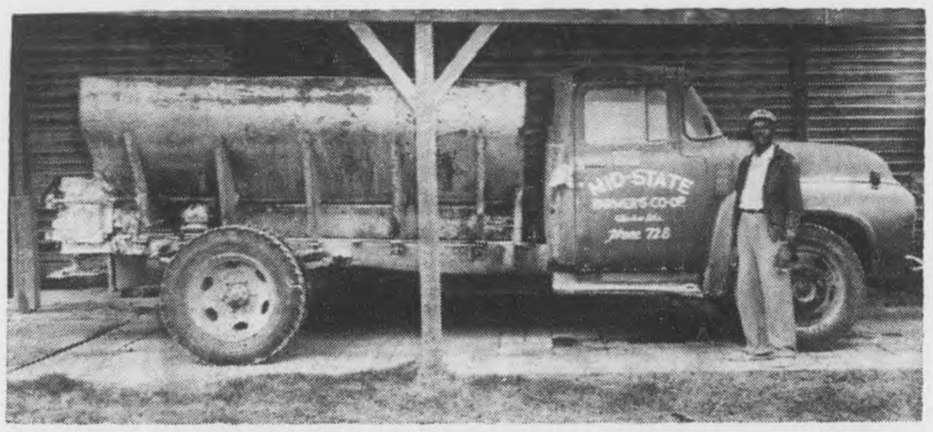

DON'T FORGET!!
Lime Spread on Your Farm $6.00 Ton

The newest concept in Nitrate Spreading
32% Liquid Nitrogen $76.00 Ton Spread on Your Farm
MCC 33½% Ammonium Nitrate is now $75.00 Ton Delivered
That's At Mid State Farmers Co-op
Clanton, Alabama Phone 728 & 729
"Your Complete Farm Supply Center"
Columbiana, Alabama Phone 694-5251

WANTED - FARMS
WE HAVE BUYERS FOR FARMS AND ACREAGE IN SHELBY CO.
Think It Over Good
'cause it's almost gone when you
LIST WITH
Kathryn Purdy
Purdy Real Estate Co.
Across From Courthouse
Columbiana
Columbiana 694-6116
Birmingham 822-5052

Report from Montgomery

By State Senator Jimmy McDow

Since my last report to you the Legislature has reached the point in this Special Session for Education where the whole program is beginning to take shape. A follow through program for education of this magnitude must be considered as a whole, rather than in parts. Of course the prime consideration in a well rounded program for education must be considered from the stand point of what can be accomplished with the anticipated tax revenue available.

Actually only one major piece of legislation for education has been inacted into law as a result of the five weeks we have been in session thus far. This is the Retirement Teacher Bill which was unanimously supported by the members of both houses. This bill increases the benefits to retired teachers approximately 10% and covers those teachers who are already retired as well as those teachers who are presently working. The benefits to retired teachers are designed to supplement social security benefits and this was a much needed increase.

The Senate passed the Textbook Bill this week. This bill had passed the House and had been considered at great length by the Senate Finance and Taxation Committee. It also received consideration and was amended for three days on the floor of the Senate before it passed. The vote on passage was 32 to 1. This bill must be returned to the House where the House can concur, non concur or send to a conference committee composed of members of both houses. I am hopeful the members of the House will concur in this bill for I believe it is one of the best pieces of legislation to come out of the Senate — this is shown by the vote it received. This is commonly known as the Free Textbook Bill however, as I have consistently pointed out this bill deals with the method of selection, the method of distribution, and etc. for textbooks used in our schools. This was a much needed bill whether the state owned textbook program was expanded or not. As I have also pointed out previously the number of grades supplied with state owned textbooks is determined by the amount of money included in the appropriation bill for books. There is included in the appropriation bill, which is being considered, an amount that is thought to be sufficient to provide textbooks for all 12 grades.

The appropriation bill which is under consideration in the Senate totals approximately 225 million dollars a year for the next 2 fiscal years. This covers operational expenses such as transportation, textbooks, retirement benefits, teacher salaries and other expenses for all of our public schools and colleges. This is the largest appropriation measure ever to be considered by the Legislature. The major portion of the appropriation goes to teacher salaries of course. Naturally most of the work with any legislative program is done behind the scenes in committees and by the individual members of the Legislature. In my opinion we will not see passage of the appropriation bill until agreement is reached on a bond issue for school buildings. The Judiciary Committee of the Senate has before it a 110 million dollar bond issue for schools. The bond issue consists of 10 million dollars for the University Medical Center, 40 million dollars for the colleges and 60 million dollars for the elementary and high schools. The committee had a public hearing on this bill on Thursday, March 18th, and it appears that the members of the committee will be in agreement as to the need of this size bond issue for school buildings.

On Thursday night Governor Wallace addressed a joint session of the Legislature concerning the proposed March from Selma to Montgomery. As you know the federal judge ruled earlier that day that the march would be permitted and protection would be provided by state law enforcement officers. It is unfortunate that an extremely tense situation has been created in our state and that this march would even be permitted by any court. Our state has been filled with outside agitators, professional demonstration organizers, radicals and crack pots of every nature. There are those here who brag about being the organizers of all types of demonstrations in every major city of our country. Absolutely no good can come to any race or group, except these professionals, from activities such as this. It would be impossible for our state to assume the financial burden of furnishing sufficient protection for this 50 mile march therefore the Legislature, by resolution, asked the Governor to call upon the President to furnish the necessary protection. As this is being written it is my understanding that the President plans to use the Alabama National Guard augmented by 5,000 other troops to provide this protection. It is easy to see that this will cost the people of our country hundreds of thousands of dollars each day. Already the state has had to bear unusual expense for many weeks in bringing in to Selma and Montgomery most of our State Troopers, ABC enforcement men and Conservation Department enforcement men. Of course this has taken men away from their normal duties and has taken from the people the normal protection of these men in their regularly assigned territories. Our law enforcement officers have been subjected to long hours and much abuse from these agitators and certainly deserve the thanks of our people in the way they have fulfilled their duties. Of course as you read this the march will probably be close to being over but we have no assurance that this march will end this type of activity in our state. Therefore let me urge you to, if at all possible, remain away from any area of the march or any other area in which these agitators will be operating. We are law abiding people in our state and certainly it is easy to see that any incident would only serve the purpose of those who have brought this situation to our state.

CIVIL DEFENSE CALLED TO AID NORTH ALABAMA

The tornado that struck the Tri-Cities area early last Wednesday brought Civil Defense forces into action locally, in other nearby areas and at the State and Federal levels, according to Governor George C. Wallace.

Considerable damage was reported in the Sheffield-Tuscumbia Muscle Shoals and Florence areas by local Civil Defense authorities, and the local Civil Defense forces were reportedly activated promptly and began rendering various and sundry necessary services to the people in distress.

Governor Wallace said Director J. Frank Manderson of the Civil Defense Department, who was attending a meeting in North Alabama, learned of the tornado at an early hour last Wednesday and had kept in contact with developments there throughout the day.

Personnel at the Civil Defense Department of Alabama were making contacts with the Civil Defense authorities in the area, while maintaining contact with the Regional offices of Civil Defense and the Office of Emergency Planning in Thomasville, Georgia. "Every State and Federal resource and service," the Governor said, "were poised for rendering assistance to the people of Northwest Alabama as the need required.

"The Department of Pensions and Security was on the alert and contacted, through the Highway Patrol radio network, the local Director of the Colbert County Department of Pensions and Security. Many contacts were continued all day and were under way as long as the situation demanded."

Governor Wallace said this shows how the State of Alabama, through the Civil Defense Department, rendered assistance to distressed areas over the State through natural disasters. He praised the work of the Civil Defense forces in Colbert and Lauderdale Counties for their excellent coverage of the disaster areas and the assistance rendered to the distressed people.

The Identification Division of the Department of Public Safety has more than 400,000 fingerprint cards and criminal records on file.

Traffic accidents in Montgomery County claimed 21 lives and caused $369,398 in property damage during 1964, making it the State's most unsafe county.

Happenings In The House Of Representatives

By John Lewis Cates

The house convened at 11:00 a.m. Tuesday and was in session every day until late Friday, March 19. Numbers of local bills were passed with a few "non-controversial" bills being considered.

The proposal for changing the method of electing the State Superintendent of Education and the State Board of Education seems to be gathering more support. Amendments have been prepared which would allow the Board to become effective as the term of the members of the present Board expire. Also, if passed in the present form, the then changed Board would elect a State Superintendent of Education for a 12 year term at a $20,000 a year salary.

Another Bill which caused considerable controversy and was postponed until further study could be made. The proposed bill would provide the state paying charges up to $300 for persons who had to move their homes when a Federal highway or Federal primary route would condemn their property. Persons engaged in businesses could be authorized payment up to $3,000 after their properties were condemned and by such action they would have to move to another location. Amendments will be offered to make this considered in the condemnation proceedings rather than being issued by the Highway Director after the settlement by the State for the properties involved.

The later part of the week the action was over shadowed by the Selma events. The Governor in a joint session of the Senate and House asked the President if he would afford protection for the so-called marchers between Selma and Montgomery. He asked this due to the fact that the Federal Courts has asked the State to afford the protection. The President wired the Governor to use our own National Guard troops. The Governor after many conferences with members of the Legislature felt that the State of Alabama could ill afford the cost of maintaining a half division of the National Guard troops. The cost to the State from ordering the National Guard to service would run up to approximately $400,000. Then the House and Senate late Friday asked that the President Federalize the National Guard so that the cost would be borne by the Federal Government in as much as it was a Federal order directing the use of the Guard. The President has issued the order and all costs for the Federal duty will be borne by the United States Government.

This report is brief being overshadowed by these untimely events and the Legislature will remain in session every day next week. Perhaps we will be able to give fuller business to this special session on education.

JOIN UP ...JOIN IN
SUPPORT YOUR RED CROSS

CHOOSE GOOD SEED FOR A GOOD GARDEN

Any day now the fever will strike. And the only cure will be hoes, rakes, buckets of fertilizer and multicolored packets of seed.

"So," says Auburn University Horticulturist John Bagby, "arm yourself now with the right tools and seed and prepare for the annual spring assault on the garden."

One of the big secrets in gardening success is using good seed of a recommended variety. Bagby lists these varieties as the ones best suited for Alabama.

BEANS: Bush Snap — Contender, Resistant Black Valentine, Longval. Pole Snap — Kentucky Wonder 191, Blue Lake 231, McCaslan, Alabama No. 1. Bush Lima — Henderson, Thorogreen, Fordhook 242 (freezing). Pole Lima — Sieva.

PEAS: English — Little Marvel, Wando, Victory Freezer. Southern Field — Giant Blackeye, Knuckle Purple Hull, Alalong.

CORN: Sweet — Seneca Chief, Golden Security. White — Truckers Favorite.

TOMATO: Homestead 24, Marion, Rutgers.

SQUASH: Early Yellow Crookneck, Acron (fall).

OKRA: Clemson Spineless, Louisiana Green Velvet, Emerald.

CABBAGE: Early Round Dutch, Charleston Wakefield, Savoy Chieftain (curled).

COLLARDS: Southern Vates.

TURNIPS: Purple Top Glboe, Shogoin, Just Right.

WATERMELONS: Charleston Grey, Blackstone, Garrison, Sugar Baby (small)

Bagby has written an Extension Service circular 134, entitled "Good Gardening for Better Living" which gives additional information on all phases of vegetable gardening. It's available, free of charge, at your local county agent's office.

HALF-MILLION BUSHELS OF CUCUMBERS NEEDED

An Alabama vegetable processing company is looking for a half-million bushels of cucumbers this year to supply their needs. This is an increase of twice last year's state output.

M. R. Glasscock, Extension Service vegetable marketing specialist, says the company bought 228,405 bushels of "cukes" from 19 established receiving and grading stations in Alabama during 1964. But, to fill its needs, the pickle processor also had to buy cucumbers from Texas, North Carolina and Michigan last year.

Glasscock says that many Alabama families with underemployed family labor can profitably grow cucumbers to supply this contract vegetable market. Cash payments are made at the receiving stations.

County agents have specific information on the locations of buying stations.

Don't make me laugh.

At Polara's prices, why clown around with smaller cars? See your Dodge Dealer.

See Polara—with a 121 inch wheelbase, weighing almost 4,000 pounds. Powered by a 383 cu. in. V8. At popular prices.

'65 Dodge Polara DODGE DIVISION CHRYSLER MOTORS CORPORATION

CALERA MOTOR CO., INC. Main St. Calera, Alabama

WATCH "THE BOB HOPE SHOW," NBC-TV. CHECK YOUR LOCAL LISTING.

STUDIO COUCH

Full length couch with quality Perfection innerspring construction. 100% foam bolsters. A real "utility" piece that doubles as couch by day and bed by night. Pleated skirt.

Banner Special Price $69.95

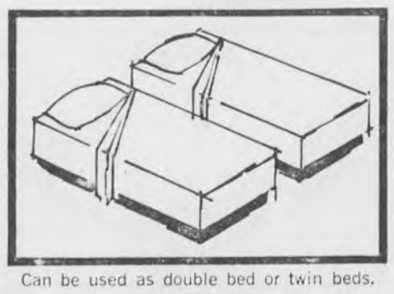

Can be used as double bed or twin beds.

HURRY! LIMITED SUPPLY

STUDIO COUCH with ARMS

Same sturdy construction as couch above, plus bolted-on tubular steel arm supports and matching pillow arms. Full pleated skirt. Choice of handsome stripe, solid or print covers.

Banner Special Price $79.95

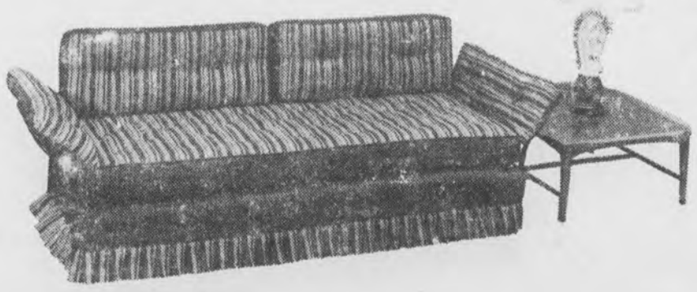

694-5001 MOONEY FURNITURE CO. Wilsonville, Ala.

Shelby County's Men In U. S. Services

Larry L. Bristow

Fred F. Mullins, Jr.

Parris Island, S. C. (FHTNC) March 4 — Marine Private Larry L. Bristow, son of Mr. and Mrs. Harry Bristow of Maylene, Ala., is scheduled to graduate March 11 from recruit training at the Marine Corps Recruit Depot, Parris Island, S.C.

The training included drill, bayonet training, physical fitness, parades and ceremonies and other military subjects. Three weeks were spent on the rifle range firing the M-14 rifle and other infantry weapons.

Recruit training prepares Marines for further specialized training in a service school or with a unit of the Fleet Marine Force. He will report to Camp Lejeune, N.C. for further comabt infantry training.

USS Richard B. Anderson (DD-786) (FHTNC) Feb. 2 — Gunner's Mate Third Class Charles D. Russell, USN, son of Mr. and Mrs. J. D. Russell of Route 1, Montevallo, Ala., returned to San Diego, Calif. Feb. 1 aboard the destroyer USS Richard B. Anderson after completing a six month deployment to the Far East with the Seventh Fleet.

During the deployment the ship cruised a distance of 41,500 miles, almost twice the circumference of the globe. He and other members of the crew were awarded the Armed Forces Expeditionary Medal for their services in th Vietnam area.

Pensacola, Fla. (FHTNC) Feb. 5 — Navy Ensign Thomas N. Brumbaugh, Jr., son of Mrs. Alice B. Brumbaugh of Wilton, Ala., graduated from the Basic Naval Aviation Officers School Jan. 29, at the Naval Air Station, Pensacola, Fla.

During the course he was selected to attend Air Crew training and will now report to the Naval Air Station at Sanford, Fla., where he will receive instructions on the complex radar and detection equipment used aboard reconnaissance and heavy attack aircraft before being assigned to a permanent air squadron.

Semyrna, Tenn. — Airman First Class Glenn H. Hall, son of Mr. and Mrs. Elbert H. Hall of Rt. 1, Maylene, Ala., has graduated from the U. S. Air Force Noncommissioned Officer Preparatory School at Sewart AFB, Tenn.

Airman Hall, who was trained in leadership and management, is a fuel specialist with a Tactical Air Command (TAC) unit at Sewart. His squadron supports the TAC mission of providing firepower and other air support to U. S. Army forces.

The airman is a graduate of Bessemer (Ala.) High School.

Silver Lance (FHTNC) Feb. 26 — Aviation Machinist's Mate Third Class Harold T. Posey, USN, son of Mrs. Vera M. Posey of Route 1, Calera, Ala., is participating Feb. 23-March 12 in a major fleet training operation called "Silver Lance" off the coast of California while serving with Patrol Squadron 17.

The operation, under the direction of the Commander of the First Fleet, is providing extensive training in every facet of Naval and amphibious warfare. Participating units are receiving training in strike, anti-submarine, mine and countermine, anti-air and electronic warfare.

"Silver Lance" involves more than 60 ships and 50,000 Navy and Marine Corps personnel.

During the operation, the squadron is flying anti-submarine missions in support of the amphibious task force and two carrier striking forces.

USS Walton (DE 361) (FHTNC) March 11 — Navy Captain Fred F. Mullins, Jr., son of Mr. and Mrs. F. F. Mullins, Sr., of Helena, Ala., and husband of the former Miss Josephine Lansdowne of San Pedro, Calif., is serving as Commander, Reserve Destroyer Squadron 27. He assumed this position during ceremonies conducted aboard the destroyer escort USS Walton, at San Francisco.

Prior to this assignment, he was the Reserve Training Coordinator on the staff of the Commander, Cruiser-Destroyer, Pacific Fleet.

Capt. Mullins attended Howard College in Birmingham, and is a graduate of the University of Alabama.

HAHN, Germany — Technical Sergeant Raymond L. Fay, son of Mr. and Mrs. Robert Beaulac of 9 Maple St., Palmer, Mass., has arrived for duty at Hahn AB, Germany.

Sergeant Fay, in aircraft ejection systems technician, previously served at Craig AFB, Ala. His new unit is part of the United States Air Forces in Europe which provides the major air contribution for defense of the NATO countries.

The sergeant attended Hitchcock Free Academy, Brimfield, Mass., and the University of Alabama. His wife, Donnie, is the daughter of Hobson Lucas of Montevallo, Ala.

Pensacola, Fla. (FHTNC) Feb. 5 — Navy Ensign Thomas N. Brumbaugh, Jr., son of Mrs. Alice B. Brumbaugh of Wilton, Ala., graduated from the Basic Naval Aviation Officers School Jan. 29, at the Naval Air Station, Pensacola, Fla.

During the course he was selected to attend Air Crew training and will now report to the Naval Air Station at Sanford, Fla., where he will receive instructions on the complex radar and detection equipment used aboard reconnaissance and heavy attack aircraft before being assigned to a permanent air squadron.

CHANDLER, Ariz. — Doctor William E. Robinson, son of Mr. and Mrs. William E. Robinson of Montevallo, Ala., has been promoted to captain in the U. S. Air Force at Williams AFB, Ariz.

Captain Robinson is base beterinarian at the Air Force hospital at Williams. His unit furnishes medical services in support of the Air Training Command mission of training airmen and officers in the diverse skills required by the nation's aerospace force.

The captain, who received his D.V.M. degree from Auburn University, is married to the former Anna L. Perry, daughter of Mr. and Mrs. E. J. Perry of Rogers, Ark.

USS Damato (DD-871) (FHTNC) Feb. 20 — Machinist's Mate Third Class M. Kenneth Laddie, USN, son of Mr. and Mrs. Kennet E. Laddie of Route 1, Harpersville, Ala., is serving aboard the destroyer USS Damato, operating with the Sixth Fleet in the Mediterranean.

The Damato, flagship for Commander Destroyer Division 222, is currently on a five month deployment to the Mediterranean where he will participate in fleet exercises.

She is equipped with anti-submarine rockets, two five-inch guns, and a new Drone Anti-Submarine Helicopter.

The crew will get to visit such ports as Valencia, Spain and Naples, Italy.

Stephen D. Doles

Joe L. Brasher

Camp Lejeune, N. C. (FHTNC) March 4 — Marine Private Stephen D. Doles, son of Mr. and Mrs. I. W. Doles, Jr. of Route 1, Helena, Ala., completed four weeks of individual combat training March 2 with the First Infantry Training Regiment, Marine Corps Base, Camp Lejeune, N.C.

The 20-day course included over 200 hours of rigorous instruction in small unit tactics, night combat, firing weapons under simulated combat conditions and other subjects related to the Marine infantryman.

EL PASO, Tex. — Jesse L. Gaiters, son of Mose W. Gaiters of Saginaw, Ala., has been promoted to airman second class in the U. S. Air Force at Biggs AFB, Tex.

Airman Gaiters is an air policeman in a unit that supports the Strategic Air Command mission of keeping the nation's intercontinental missiles and jet bombers on constant alert.

The airman is a graduate of Prentice High School at Montevallo, Ala.

Memphis, Tenn. (FHTNC) March 15 — Airman Apprentice Joe L. Brasher, USN, son of Mr. and Mrs. John R. Brasher of Route 1, Wilsonville, Ala., completed an aviation familiarization course Feb. 19 at the Naval Air Technical Training Center, Memphis, Tenn.

During the two-week course he studied the history of naval aviation, theory of flight, aircraft carriers and operations, cleaning and inspection of aircraft, survival evasion tactics, parachutes and jump techniques.

Fort Benning, Ga. (AHTNC)— Army Specialist Four Richard Ray, son of Mr. and Mrs. Hubert Ray, Route 1, Calera, Ala., was assigned March 2 to the 197th Infantry Brigade at Fort Benning Ga.

Specialist Ray, a member of Company B, 1st Battalion, 29th Infantry, entered the Army in January 1963 and was last stationed near Heilbronn, Germany.

Ray's wife, Marie, lives in Columbus, Ga.

Parris Island, S.C. (FHTNC) March 4 — Marine Private Ronald C. Harrison, son of Mr. and Mrs. Rolfe H. Harrison of Helena, Ala., is scheduled to graduate March 11 from recruit training at the Marine Corps Recruit Depot, Parris Island, S.C.

The training included drill, bayonet training, physical fitness, parades and ceremonies and other military subjects. Three weeks were spent on the rifle range firing the M-14 rifle and other infantry weapons.

Recruit training prepares Marines for further specialized training in a service school or with a unit of the Fleet Marine Force. He will report to Camp Lejeune, N.C. for further combat infantry training.

Kamiseya, Japan (FHTNC) March 9 — Communicatinos Technician First Class Travis Z. Nolen, USN, son of Mr. and Mrs. R. F. Nolen of Route 1, Siluria, Ala., and husband of the former Miss Mary A. Goodwin of Route 1, Montevallo, Ala., reported for duty Feb. 18 at the Naval Activity, Kamiseya, Japan.

The activity provides communications support for units of the U. S. Seventh Fleet in the Far East.

Before reporting to Japan he served with the U. S. Naval Communications Station at Norfolk, Va.

Before entering the service in June 1957, Nolen graduated from Thompson High School.

GUAM (FHTNC) Feb. 23 — Aviation Structural Mechanic Third Class Allen A. Chesser, USN, son of Mr. John A. Chesser of Chelsea, Ala., is serving with Airborne Early Warning Squadron One at the Naval Air Station, Agana, Guam.

During 1964, his squadron flew nearly 3,000 hours, tracking a record number of typhoons and tropical storms in the western pacific.

To provide advance warning and gather first-hand weather data on the numeruos violent storms that form in this area, the squadron is on hourly standby for dispatch to points where storm breeding conditions exist.

There, airborne meteorologists check temperatures, pressures, wind velocities and direction, and inspect cloud formations visually and with electronic equipment. Often the squadron's Super Constellation of aircraft must penetrate to the "eye" of a typhoon in order to gather data.

Despite the frequent dangerous flying conditions, squadron aircraft have flown more than 90,000 accident-free hours or about 18 million miles.

The squadron is a unit of the U.S. Seventh Fleet in the Western Pacific.

Norfolk, Va. (FHTNC) — Chief Radioman Blair B. Rodriquez, USN, son of Mr. and Mrs. Joseph A. Rodriquez of Route 1, Chelsea, Ala., is attending Naval Teletype Maintenance School at Norfolk, Va.

The eight-week course will qualify him to maintain teletype equipment used aboard ship and at shore stations. The major part of the course is devoted to practical adjusting, testing and repair of the equipment. A portion is devoted to theory of operation.

Graduates of the school are assigned to communications duty throughout the Navy.

More than 2,500 fingerprint cards are received, classified and filed by the Department of Public Safety each month.

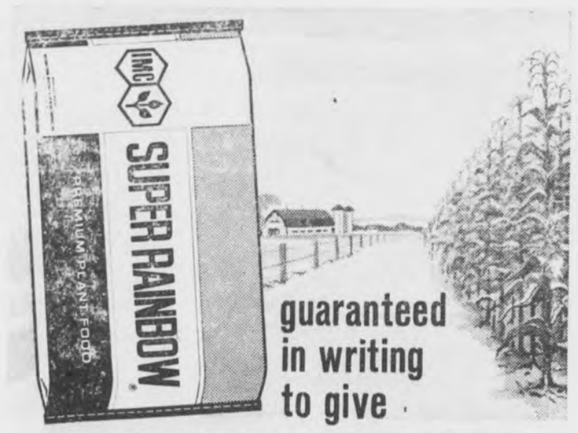

BIGGER YIELDS, BETTER CROPS

NEW FORMULA
SUPER RAINBOW
Super Premium Plant Food

No gimmicks, no fine print—just straight talk! If Super Rainbow doesn't pay off in bigger yields, or profits worth more than its extra cost over *any other* fertilizer, IMC refunds that extra cost.

RAINBOW GUARANTEED TOO!
Rainbow premium plant food carries a similar guarantee against **any regular** fertilizer. See us for details.

HARPERSVILLE CO-OP GIN CO.
HARPERSVILLE, ALABAMA

D. F. BOLTON GIN CO.
WILSONVILLE, ALABAMA

TO PEOPLE IN SHELBY COUNTY NOTHING TAKES THE PLACE OF READING THE SHELBY COUNTY REPORTER FOR COMPLETE LOCAL COVERAGE

AND FOR GENERATION AFTER GENERATION . . .

FOLKS THROUGHOUT CENTRAL AND SOUTH ALABAMA HAVE RELIED ON THE COLUMNS OF

WHATEVER YOUR AGE . . . WHATEVER YOUR INTERESTS . . . WHATEVER YOUR INCOME . . .

You'll find hours of fascinating, informative reading in the

MONTGOMERY ADVERTISER AND ALABAMA JOURNAL

The Montgomery Advertiser AND ALABAMA JOURNAL

TO KEEP THEM INFORMED, AMUSED, INSPIRED AND UP-TO-DATE ON THE NEWS OF

★ ALABAMA ★
★ THE NATION ★
AND
★ THE WORLD ★

FOR COMPLETE COVERAGE, READ ALABAMA'S METROPOLITAN NEWSPAPERS

The Montgomery Advertiser — MORNINGS | ALABAMA JOURNAL — EVENINGS

AND BIG COMBINED SUNDAY EDITION!

TO SUBSCRIBE . . . WRITE THE ADVERTISER-JOURNAL
P. O. Box 950 — Cir. Dept. — Montgomery, Ala. 36102

OUR SOIL ★ OUR STRENGTH

DISTRICT SOIL CONSERVATION NEWS

By B. F. Hatchett
and G. C. Starcher

One of the most pleasant jobs of the Soil Conservation Service—but one that often seems most difficult to find sufficient time to enjoy — is visiting with cooperators.

A visit to the L. A. Knowles family Monday was particularly pleasant for George Starcher.

When Mr. Knowles moved onto his present farm 2½ years ago he immediately had us order photos and soils maps. He and conservationist Hatchett made a complete conservation farm plan.

Since that plan was made in October 1962 Mr. Knowles and his three sons have turned the 34 acre farm into a lovely livestock farm — with the addition of about a hundred rented acres for hay and grain.

Thirty acres have been sown to pasture grasses and legumes. An ACP cost-sharing practice provided them with a permanent stock water supply in a dug waterhole. Gardens, a home orchard, and a remodeled home use the other four acres.

Mr. Knowles wisely has turned most of the farming over to his sons, as he works in industry, and is permitting his oldest son to build his own herd of Holstein-Angus cattle.

Another visit, this time to Mrs. Luda Gresky nearby, found her enjoying our first real Spring weather. During a schoolteaching career Mrs. Gresky bought a small farm for a retirement home. Not actively farming, she rents her pasture to a neighbor, but retains management of timberland and home site.

Shelby County Soil (and Water) Conservation District has entered the 19th annual Goodyear competition to select the nation's top 53 conservation districts, according to Albert M. Lokey, Wilsonville, Alabama, district chairman.

Activities of the district will be weighed against the performance of other districts in the state in determining the outstanding district in the annual event sponsored by The Goodyear Tire & Rubber Company of Akron, Ohio.

Key agricultural leaders will serve as judges and will select the state winner. Soil conservation efforts from January 1, 1965 through December 31, 1965 will be considered.

Grand award for the 53 districts selected nationally will be an expense paid, work-study trip to Arizona in December, 1966, for one member of the district governing body and the outstanding farmer-cooperator in each winning district. The 106 men selected will be guests at Goodyear Farms, a 14,000-acre general farm operation near Phoenix.

District supervisors are Albert M. Lokey, Wilsonville, Alabama, John Lewis Cates, Columbiana, Alabama, Arthur C. Parker, Route 1. Leeds, Alabama, N. H. Waters, Jr., 2721 Smyers Circle, Birmingham 16, Alabama.

Mr. Lokey said the district's outstanding cooperator will be selected from among the more than 600 farm operators enrolled in the district program. Nationally, almost 2,000,000 farmers in over 2950 districts have signed cooperative agreements with local Soil and Water Conservation Districts.

Chairman Lokey is appealing to each cooperating farmer to study his conservation farm plan and apply at least one of the planned practices. Such application will increase the district score. It should be called to the attention of the supervisors.

Out-of-state visitors traveled 3.8 billion passenger miles on interstate trips in Alabama in 1964.

ELTON HORTON WINS CORN GROWING CONTEST

Elton Horton, president of Montevallo FFA chapter, is a winner in the corn growing contest sponsored each year by the Louisiana Seed Co. of Alabama, Incorporated. Elton was able to produce a yield of 82.65 bushels using Hybrid G 711-A. Elton will go to Northport on April 17th to receive his award along with the other state winners. In addition to being president and growing corn, Elton is working each afternoon at Lovelady Motor Co. where he has an opportunity to start training in a future work in connection with mechanics — maintenance and repair. Recently Elton worked with the F. H. A. of Montevallo in sponsoring an evening for parents when approximately 300 parents, students and guests attended. The theme "Education—An Endless Challenge" was emphasized by a group of students pointing to certain important phases of education and counseling. The Montevallo chapter now has 84 members and has been on the state honor roll for the past several years.

New officers were introduced at the annual meeting. They are: Lonnie Thompson, President; Terry Herron, Vice President; Jerry Hyde, 2nd Vice President; Dale Thompson, Secretary; DeWayne Morris, Asst. Secretary; David Smitherman, Treasurer, Barry Hicks, Asst. Tres.; Kenneth Edwards, Reporter; Danny Bearden, Asst. Reporter; Jim Birdsong, Sentinel; Larry Brewster, Asst. Sentinel; Clem Harris, Assistant Advisor; Fred Boothe, Parliamentarian; Alvin Boothe, Chaplain; M. Thornton, Advisor

The chapter meets monthly on third Wednesday as scheduled period. The next meeting will be April 21st at 9:00 o'clock.

The Alabama Department of Industrial Relations operates 35 local Employment Service Offices throughout the State.

SUPPORT YOUR LOCAL SCOUT TROOP

Shelby News

By Betty Higgins

BAY SPRINGS

The regular monthly singing will be held at Bay Springs Baptist Church Friday night at 7:30. A cordial invitation is extended to you to attend these services. Youth Week was observed at the church Sunday with all the Young People participating in the services. James Thompson brought the message.

FIRST BAPTIST

New church pews have been purchased and were installed at the First Baptist Church of Shelby last week. A cordial welcome is extended to you to attend services held each week. Sunday School begins at ten o'clock, worship service at eleven.

We would like to welcome to Shelby R. M. Collins and two sons R. M. and Stieve of Turtletown, Tenn, owners of Collins Drilling Co. They are here at the present time test drilling for marble. Several beautiful colors have been located already with quality compared to marble found in Italy. For Shelby's future, we wish every success for them and hope they soon will be moving their families to Shelby.

The old Shelby mines are being opened in Shelby. New families are now getting located. We welcome each one to our community. Shook and Fletcher Co. has been moving heavy equipment to the mines since last week. It looks as tho Shelby is on the move at last.

WELCOME HOME

Eugene Curtis, son of Mr. and Mrs. Ernest Curtis of Shelby, Alabama, arrived home from Seoul, Korea Sunday, after a thirteen months tour of duty. Eugene will have a thirty day leave and then be stationed at Fort Bragg, North Carolina.

Mr. and Mrs. L. T. Mitchell are the proud grandparents of a new granddaughter born March 3, to Mr. and Mrs. Paul Pounders of Florida. Paula Fay is the name chsoen for their bundle of joy.

A bridal shower was given in honor of Mrs. Charles Jones Sunday afternoon at the home of Mrs. Ethel Jones. Helping Mrs. Jones were Mrs. James Jones, hostesses Misses Fanny and Lou Jones. The bride received many lovely and useful gifts.

Terri Scott celebrated her birthday March 15th. Seven candles adorned her birthday cake.

Guest of Mrs. Harold D. Scott on Monday were Jowel Payton and his mother, of Calera. Jowel left Tuesday for a six months tour of duty with the Army in South Carolina.

Guest of Mrs. Ora Hamilton Sunday were Mr. and Mrs. James Hamilton and sons of Thorsby.

Mrs. Josie Vanderslice and Vandy spent a fun filled week at Atlanta, Ga. last week with her daughters, Mary and Nell. Nell and Fred returned home with them Saturday and then returned to Atlanta Sunday afternoon.

Guest of Mrs. Jess Davis Sunday were Ellis (Bud) Davis and with Erin, Alvin Davis, David, Martha and children, all of Birmingham.

Miss Pat Crawford spent last week with Mrs. Sarah Young and Mr. and Mrs. L. B. Crawford. Guest of the Crawfords on Friday were Mrs. Billy Cumberland and Boys. Mr. and Mrs. Crawford visited Sunday at Sylacauga with Mr. and Mrs. Howard Crawford and Mrs. Talbert Smith.

Jeraldine Scott spent Tuesday at Parkwood visiting with Mr. Elbert Porter.

Those on the sick list this week are Mrs. LeRoy Lovett and Mrs. Minnie Thompson. Onnie Higgins was injured at work Friday when a beam fell and struck his leg. Billy Joe Glass has been sick for the past few days with the flu.

LIVESTOCK PESTS REMAIN A PROBLEM

The recent low temperature over the state didn't reduce the number of livestock pests and insects to any extent.

Insects are a serious problem to livestock growers since both suckling and biting pests live on cattle, said Frank McQueen, Extension Service survey entomologist. As winter continues and cattle lose weight due to lack of grazing and low feed supply livestock pests take their toll. Insects cause cattle to rub their skins raw scratching. The combination of insects and improper feeding results in many livestock deaths in February and March, said McQueen.

In herds not receiving lice and cattle grub treatment last spring and summer, grubs cut through the skin in January and February They emerge through the back and loin sections and damage steaks and roasts of the weakened animal, McQueen explained.

For insect control recommendations consult your local county agent.

More than 60,000 boys each year get leadership experience by serving as officers of local FFA chapters.

YOU'RE WELCOME

We take pride in making Used Car Browsers feel at home on our OK lot!

We appreciate the many people who are taking the time to come down to our OK lot to look over the wide selection of fine used cars we have on hand. And we want you to take all the time you need. Our helpful used car salesmen will answer any questions. So, stop and shop today.

1965 CHEVROLET 4 DOOR IMPALA —
AIR CONDITIONED, RADIO, POWERGLIDE, POWER STEERING, W/W TIRES, TINTED GLASS, 6,000 MILES, LIKE NEW

1963 CORVAIR MONZA —
4 SPEED, RADIO, W/W TIRES, EXTRA CLEAN

1962 CHEVROLET 4 DOOR IMPALA —
HARD TOP, POWERGLIDE, RADIO, ONE OWNER

1958 FORD —
8 PASSENGER STATION WAGON, AUTOMATIC TRANSMISSION, CLEAN

SPECIAL USED TIRE SALE
13 - 14 - 15 Tires 99c and up. Don't miss these Values!

McDow Motor Company
Phone 694-2061 — Columbiana, Alabama

The Electric heat pump assures

SPRINGTIME ALL THE TIME

(and now you can get *guaranteed* operating costs for Electric heating)

When you install a flameless Electric heat pump, you build perpetual springtime into your home. Season in, season out, this year-round comfort conditioner operates automatically to provide the temperature you desire. In cold weather, it warms the home, gently, evenly; in hot weather, it cools.

The heat pump needs no flue, no chimney. Nor does it require costly plumbing or unsightly water cooling tower. As for cleanliness, it's a homemaker's delight. It cannot cause soot or smoke to soil nice things, because it's flameless.

And the operating cost is surprisingly low. What's more, Electric heat pump dealers certified by Alabama Power Company are authorized to guarantee your cost for Electric heating.

So, look for the emblem of certified dealers, and get the full heat pump story. Or call one of our offices.

CERTIFIED ELECTRIC Heat Pump DEALER
ALABAMA POWER COMPANY
LIVE BETTER ELECTRICALLY

Alabama Power Company
Investor Owned—Helping Develop Alabama

New Hope News

By Mrs. J. M. Denson

A most inspiring service complimenting Dudley McGuire was held at the Presbyterian Church Sunday evening. The unique program titled "This Is Your Life" came as a complete surprise to him. A number of guests including Rev. T. E. Bright of Cullman who spoke of his generosity and other fine characteristics; Sheriff C. P. Walker who complimented him as being an outstanding citizen of the county, Dr. Louis Armstrong of Indian Springs School spoke of his untiring efforts at the school and Mr. Milton Yielding of Birmingham, and the pastor who mentioned that he had been a member of the church for 30 years as well as an Elder. He is credited with building the manse, Sunday School rooms, and helping to remodel the Church and Fellowship Hall. Following the service guests enjoyed punch, coffee and cookies and a delightful social hour, at the Fellowship Hall.

Mr. and Mrs. Tommy Huett and children of Walkers Chapel were among the visitors here when they were guests of Mr. and Mrs. James Huett and family.

Mr. and Mrs. Lawaha Parrish and children have returned to their home in Huntsville after spending the week end visiting her parents, Mr. and Mrs. Gordon Cross and other relatives.

The youngsters who are members of the C P Y F are being congratulated on winning an Achievement Award when they attended the Rally at Odenville.

Mrs. Bennett Brake of Hillview was the guest of Mrs. J. M. Denson on Cahaba Valley Road Friday.

Miss Louise Farley who is on the faculty at Valley School spent Sunday in Hueytown where she was the guest of Mr. and Mrs. J. B. Farley.

Mrs. Corrilla Cross with her son, Wallace, have returned from Sheffield where they spent several days of last week as guests of her daughter, Mrs. Robert Kendrick and family.

Dr. and Mrs. James H. Mason with their son are visiting friends here. A former member of the faculty of Indian Springs School, he is now English Professor at the University of Indiana and was guest speaker at the A.E.A. in Birmingham last week.

Nancy Brett has returned to Auburn where she is a student at the University, after spending the week end here visiting her parents, Mr. and Mrs. T. C. Brett.

Mrs. Judy Todd Blackmon of Birmingham was the guest of her aunt, Mrs. J. W. Mahan and other relatives on Cahaba Valley Road Sunday.

C. E. Macon of Washington, D.C. is spending this week here where he is the house guest of his daughter, Mrs. J. M. Blackwell and other relatives in the area.

Miss Lou Ann Cagle of Birmingham spent the week end here visiting her grandparents, Mr. and Mrs. Oscar Cagle.

Mr. and Mrs. W. T. Patrick have returned to their home in Atlanta, after visiting her mother, Mrs. Hattie Dunaway on Valley Dale Road.

Mr. and Mrs. Horace Mullins with their sons, David and Joel spent the week end here when they visited her parents, Mr. and Mrs. Gordon Cross. They are residents of Huntsville and came down to be present as her mother celebrated her 56th Birthday Anniversary Saturday.

Miss Teresa Macon spent Thursday in Tuscaloosa where she visited the University of Alabama and other interesting places in the city.

Mr. and Mrs. Luther Vernon of Alabaster were guests of Mr. and Mrs. Carl E. Dunaway and family on Valley Dale Road for several days this week.

Mrs. Peggy Bennett has returned to her home in Birmingham after having peen the guest of her grother, James Huett and family here recently.

NOTICE

State of Alabama, Shelby County

The mortgage foreclosure of the mortgage of William B. Davis and wife, Wilma Davis to W. G. Florey dated December, 1960 and recorded in the Probate Office of Shelby County, Alabama in Mortgage Book 269, page 587 and the mortgage foreclosure of the mortgage of Butler Davis and wife Bessie Davis to W. G. Florey dated December 24, 1960, recorded in the Probate Office of Shelby County, Alabama in Mortgage Book 269, page 585 have been continued until April 3, 1965 at which time the land described in aid mortgages will be sold for cash at public outcry between the legal hours of sale at the Shelby County Court House door in the City of Columbiana, Alabama.

W. G. Florey,
Holder of Mortgage
Wales W. Wallace, Jr.
Attorney for Holder of Mortgage
3/25/65 4/1/1965

LEGAL NOTICE

Estate of Annette O. Stinson Deceased.

PROBATE COURT

Letters Testamentary of said deceased having been granted to the undersigned on the 23rd day of February, 1965 by the Hon. Conrad M. Fowler, Judge of the Probate Court of Shelby County, notice is hereby given that all persons having claims against said estate are hereby required to present the same within time allowed by law or the same will be barred.

Willie Elijah Stinson
as Executor of the Last Will and Testament of Annette O. Stinson, deceased.
3/25/65 4/1,8/1965

President Roosevelt invoked the Export Control Act to prohibit exprot, without license, of aviation gasoline, iron and steel scrap to Japan, on July 26, 1940.

What's in an egg? The egg shell doesn't tell us much about what's inside, but the carton label does. Carton information includes the size, grade, brand name, and the name of the producer, packer, or retailer.

Chicken in a Bottle

'Chicken in the Basket' has been a favorite for years—now enjoy 'Chicken in a Bottle.' Lunch box eating can now have a gourmet touch. 'Chicken in a Bottle' is a hearty treat for those who carry their lunch. We suggest serving the cold fried chicken with potato salad. They can both be carried in the same vacuum bottle if you put them in separate polyethylene bags before packing. Trim chicken to fit using poultry shears, place potato salad in second bag. They'll stay temptingly cold in the new "Thermos" wide mouth bottle. Use it, too, for carrying chili, chowders and stews and your choice of beverage—hot or cold. The leakproof stopper screws into the glass filler so there will never be any annoying leakage.

YOUR SOCIAL SECURITY

By Cecil L. Simpson,
District Manager
Social Security Administration
Birmingham, Alabama

The little blond boy sat very still while the baby played with the buttons on his mother's sleeve. The young widow stated, "He paid some social security back when he worked for the other man. Since he started working for himself, he has never made enough to owe any income tax."

The statement of the widow of this young pulpwood contractor is a very familiar one. Each year many self-employed persons with large families fail to file income tax returns because they realize they don't owe any tax. What they overlook is the fact that if they clear $400 profit during the year from their trade or business or farming operations, they do owe social security self-employment tax. The only way that a self-employed persons can get credit for his earnings under social security is by filing an income tax return even though he does not owe income tax. Now back to our young widow.

She continued, "He cleared about $3000 a year, but with me and the five children, he never paid any tax." She may be able to get enough information to file tax returns for the last three years. This, plus the social security earnings her husband had working for others, should enable us to pay benefits. However, many widows are not so fortunate. They are unable to locate records to show that their husbands had enough income to have paid social security tax.

The deadline for filing tax returns for 1964 is April 15, 1965. All self-employed persons should get their records together and see that their returns are filed timely even though they may not owe any income tax. To fail to do so may result in loss of benefits to their dependents if they should die, or to themselves when they retire.

The self-employed person who failed to report his income for 1961 or later should do so by April 15, 1965. After that date no credit can be given for 1961. He should be certain the return carries his correct social security number.

Information about Federal taxes may be obtained from the Internal Revenue Service. Persons needing information or assistance on social security matters should get in touch with our office at 2121 Eighth Avenue, North, Birmingham.

For the convenience of those in the Alabaster-Montevallo, Calera, and Columbiana areas, our field representative, Mrs. Ana K. Jones, visits Calera each Thursday from 9:00 a.m. to 12:00 noon. Headquarters are at the City Hall.

IN SERVICE

7TH INFANTRY DIV., KOREA (AHTNC) — Army Sgt. Floyd O'Neal, son of Mrs. Mamie O'Neal Route 1, Box 142, Vincent, Ala., was graduated from the 7th Infantry Division Noncommissioned Officer Academy in Korea Jan. 29.

Sergeant O'Neal received training in leadership responsibilities, exercise of command, map reading and military teaching methods.

O'Neal is a tank commander in Company C, 1st Battalion of the 7th Division's 73d Armor. He entered the Army in July 1962 and arrived overseas in September 1964.

Approximately 570,000 workers in private industry are now covered under Alabama's Unemployment Compensation Law, says Gov. George C. Wallace.

Alabama workmne's compensation benefits are among the highest in the South, reports Gov. George C. Wallace.

FOOD Center — INDIVIDUALLY OWNED AND MANAGED BY THE OWNER

SHOP HERE! for LOWEST PRICES for COURTEOUS SERVICE for QUALITY FOODS

Green's Food Center
IN COLUMBIANA MARCH 25 - 26 - 27

Ground Beef 3 Lbs. $1.00

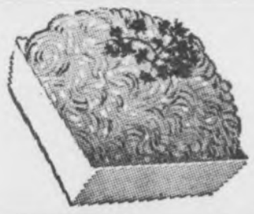

SWIFT'S PREM. (10 to 20's)
Shank Portion Lb. 35c
Butt End Lb. 45c

T-BONE STEAK Lb. 99c

WHOLE OR HALF HAMS Lb. 39c

PICNIC STYLE PORK ROAST (6 Lbs. & Up) Lb. 29c

FROZEN FRYER LEGS 5 Lb. Box $1.69
ZEIGLER'S CONEYS Lb. 49c
FRESH SEA BASS STEAKS Lb. 69c

Red Diamond Royal Cup COFFEE Lb. Bag 69c

2 200 Count 2 Ply 39c

MOTHER'S BEST MEAL 5 Lb. Bag 39c

BLUE PLATE Mayonnaise Quart 49c
HUNT'S Tomato Juice 46 oz. Can 29c
ADAM'S Grapefruit Juice 46 oz. 29c
RONCO WIDE NOODLES 2 5 oz. 25c

Water Maid Rice 2 Lbs. 33c
BRACH'S CHOC. COV. BRIDGE MIX Box 39c

ROYAL CUP INSTANT COFFEE 5 oz. Jar 69c

HALVES 2 No. 2½ Size 49c

BALLARD FLOUR 10 Lb. Bag 99c

RINSO Reg. Size 25c

3 Lb. Can 59c (Limit With $5 Order)

25 Stamps With Coupon and Purchase Of 2 pkgs. 63c Saran Wrap Expires March 27th

25 Stamps With Coupon and Purchase Of 49c Liquid Do-All Expires March 27th

25 Stamps With Coupon and Purchase Of 59c Dc-All Detergent Expires March 27th

100 Stamps With Coupon and Purchase Of $7.50 Or More Food Order Expires March 27th

100 Stamps With Coupon and Purchase Of 100 count Bayer Asperin Expires March 27th

50 Stamps With Coupon and Purchase Of 69c Superose Sweetner Expires March 27th

50 Stamps With Coupon and Purchase Of 8 Qt. Jerrell's Dry Milk Powder Expires March 27th

50 Stamps With Coupon and Purchase Of 2 Lb. Lumberjack Thick Sliced Bacon Expires March 27th

50 Stamps With Coupon and Purchase Of 2 Lb. Lumberjack Whole Hog Sausage Expires March 27th

50 Stamps With Coupon and Purchase Of 3 Pkgs. Lumberjack Co'd Cuts Expires March 27th

25 Stamps With Coupon and Purchase Of 69c Excedrin ½ gal. Purex Bleach Expires March 27th

25 Stamps With Coupon and Purchase Of Lb. Jar Food Center Peanut Butter Expires March 27th

FARR'S AUTO PARTS

For Your Automobile or Truck Parts, See Us.

Wholesale and Retail

If We Don't Have It — WE WILL GET IT!

FARR'S AUTO PARTS
Formerly Farr's Service Station
COLUMBIANA, ALABAMA
Phone 694-9401

Department Archives and History

Shelby County Reporter

Shelby County Democrat 1948 — Shelby County Times-Herald 1959

122nd Year, Number 22 | Columbiana, Alabama | Thursday, April 1, 1965 | Single Copy 10 Cents | Established in Talladega 1843

Pen Point Paragraphs

Mildred White Wallace

A Time Of Faith

This is the month of Easter. And throughout Christiandom, the resurrection of Jesus Christ as the central fact of the Christian religion will be celebrated. On that first morning, a great rock rolled back from the doorway of an empty tomb. The Lord had risen and the Christian faith was born.

In this fast and paced world, the swift passage of events leaves us breathless and occasionally wondering how best to be ready both personally and as a nation to meet the shifting circumstances which are sure to arise with the new day's sun. At such a time, each of us needs a firm base founded on faith in divine purpose and sense of direction and continuity in our lives.

This is a time to strengthen our faith and sense of direction. Easter signifies renewal and rebirth —appropriately the word itself was derived from the name of an ancient goddess of spring. Aside from its religious significance, the ritual that is part of the Easter observance in every church has a meaning for us of its own. It is rooted deeply in tradition, and it imparts a feeling of permanence as we realize how strongly the traditions of the past are with us today. Even my lady's Easter bonnet is after all not such a frivolous and meaningless thing. It is part of a tradition and happily enough, in most cases, an eye pleasing one. But tradition and Easter finery aside, as we inwardly renew our dedication to the Christian faith, we pass it on to future generations as the focal point of life and the continuing key building block of western civilization.

Pre-Easter Services

A series of services is being conducted this week at the First Baptist Church in Columbiana. The Rev. Bob Norman of Nashville is the guest evangelist. Mr. Norman is a forceful speaker and possesses a magnetic personality. Feel sure you will enjoy his inspirational messages. The sanctuary has been gratifyingly filled at each evening's hour of worship. The Rev. Raymond Scroggins, pastor, cordially invites everyone to share in these pre-Easter services. Special music is directed each evening by John B. Bush.

Circuit Court

The Shelby County Circuit Court will begin a Jury term on April 12, at which time the Civil Jury Cases set will be tried. There are 19 cases on the docket.

The Grand Jury will convene beginning April 12.

The Criminal Jury cases set for trial will begin on Monday, April 26. There are 51 cases listed on the Criminal Docket set for this week.

High School Students Visit Courthouse

Wednesday, students from SCHS paid a visit to the courthouse and were conducted thru various offices by those in charge and were instructed on the duties daily performed by elected officials.

No Greater Love

Rehearsals are in progress by the members of the Baptist and Methodist choirs in Columbiana for the presentation of the Easter Cantata bearing the title "No Greater Love." It will be interpreted by this group of musicians on the evening of April 18 in the Baptist Church beginning at 7:30 o'clock. The public is cordially invited to be present.

Scouts Cookie Sale

The green-uniformed little sales ladies you will meet Saturday are members of the Girl Scouts. They are selling cookies to raise funds for camping facilities this summer. Be sure and buy a box and help them with this worthwhile project.

Simsco, Inc. Plant In Columbiana Producer Of New Ductile Iron

Shown in front of Simsco plant, left to right are Harvey Blalock, J. I. Harrison, Hugh Sims, Jr., Hugh Sims, Sr., Jas. A. Geesey, Mohus Thornton, and Wayne Sims.

Simsco, Inc. came into being as a result of the desire of Hugh M. Sims, Jr. to establish his own specialized foundry business. Mr. Sims is a native of Columbiana and received his elementary and high school education in Columbiana. In 1957 he graduated from the University of Alabama with a B. S. in Metallurgical Engineering. While at the university he worked four summers for the Dixie Bronze Company in Birmingham and his last two years in college he worked as a student laboratory instructor in the foundry courses.

After Mr. Sims finished college he worked with American Cast Iron Pipe Company, Birmingham until September, 1961. At this time he accepted a position with Columbus Iron Works Company as Chief Metallurgist and Foundry Manager. There he had the responsibility of managing a foundry which employed seventy-five (75) men in all phases of foundry work. In the fall of 1963 he discussed with his father, Hugh M. Sims, Sr. of Columbiana, his desire to establish a new Ductile Iron Foundry in this area. At this time the Columbiana Industrial Development Board began discussions with Mr. Sims as to the possibility of locating his plant in Columbiana. Due to the fact that Hugh Sims, Jr. had established an outstanding record as a young metallurgist many cities made attractive offers to him to locate his business in their areas but with the cooperation of the Industrial Development Board, City and County officials he decided to locate in Columbiana.

Simsco, Inc. is located on approximately ten acres of industrial property within the City of Columbiana north of the Southern Railroad in the vicinity of the old airport. The building is of metal

(Continued on Page 8)

Mayor Bob Bolton Issues Statement

In an effort to encourage the greater use of the library facilities that are available to the public in Columbiana, this city will join the Nation in the observance of National Library Week, April 25-May 1.

We live in a world which demands a rededication to the enduring intellcetual and spiritual values essential to the progress of a free people and a free society. This faith in freedom can be derived from a knowledge of great heritage as revealed by the outstanding writers of the past and present.

The citizens of Columbiana, are fortunate in having available to them in our school libraries, public libraries, all of which are valuable sources of knowledge and enlightment, representing the accumulated experience of all mankind.

In recognition of the fact that our freedom to read imposes a responsibility on all of us to make constant and beneficial use of our library facilities, I am glad to designate the week of April 25-May 1, 1965, as National Library Week in Columbiana and urge that all citizens unite in this effort to achieve a better-read, better-informed America, to stimulate interest in libraries of all kinds to the end that we realize the full potential of our natinoal purpose.

Bob Bolton, Mayor
of Columbiana

Student Government Officers Elected At Alabama College

Officers of Alabama College's Student Government Association have been named for 1965-66 in a campus-wide poll at the liberal arts college this week.

Elected as SGA president is Donald G. Robinson, incoming senior business administration major from Fairhope. Robinson succeeds fourth-year student William Latham to the top SGA position.

Mary Wilson Elliott, sophomore coed from Tuscaloosa, was named SGA vice president, and James Hargrove, Birmingham, and Diane Pearson, Bessemer, were chosen as president and secretary respectively of the Student Religious Association.

Other students named to office in the election were: Douglas Patterson, Mobile, SGA Social Chairman; Buell E. Cobb, Jr., Cullman, editor of The Tower, campus literary publication; and Ray Holland, Enterprise, editor of the student newspaper, Alabamian.

Cabinet members, appointed by the incoming president, are expected to be named prior to installation ceremonies scheduled for Tuesday morning, Apr. 6. New student officers will receive the oath of office from AC President Dr. D. P. Culp during the 10 a.m. program.

Revival Meetings In Progress At First Baptist Church Of Columbiana

Rev. Robert J. Norman

Revival meetings are now in progress sponsored by the First Baptist Church, Columbiana, and will continue through Sunday, April 4. Weekday meetings are: mornings, 7:00-7:30 A.M. through Friday; evenings, 7:15 o'clock through Saturday. Sunday meetings will be 9:45 and 11:00 a.m., 6:30 and 7:30 P.M. Attendance and spirit are very encouraging in each service.

Evangelist Robert J. Norman, Pastor Belmont Heights Baptist Church, Nashville, Tennessee, is the dynamic young preacher. He is a graduate of Howard College and Southwestern Seminary, and has served pastorates in Alabama at Atmore and Prichard. He has also served as Minister of Music and education at Grant Park, Atlanta, Georgia, and sang in the Baptist Hour Radio Choir. He has been on the staff of First Baptist, Dallas, Texas, a church of 13,000 members. His preaching engagements have included campaigns in England and Scotland.

John B. Bush, Minister of Music, First Baptist, Columbiana, is directing choral and congregational singing. The Revival Choir is accompanied by church musicians, Mrs. Mildred W. Wallace and Miss Lee Ann Rush. Mrs. Edwin Rush plays for the morning meetings.

The "Pastor's Pals" (Boys and Girls 6-12 years) are meeting each evening at 6:30 o'clock.

The Church Bus is running each evening to assist friends who need transportation to and from the church. The Church Nursery is open evenings for care of babies.

Sunday, April 4, will be "High Attendance" Day in all meetings.

Wayne Lowe Elected Royal Ambassador State President

Wayne Lowe

Wayne Lowe, a member of the Calvary Baptist Church in Vincent was elected state President of the Royal Ambassadors at their annual meeting, which was held in Anniston, March 18-19.

Royal Ambassadors is an organization for boys, ages 9-17, sponsored by the Brotherhood Commission of the Southern Baptist Convention. In Alabama, there are about 1000 R. A. chapters.

Wayne is the son of Mr. and Mrs. J. A. Lowe of Vincent. He is 16 years old and a sophomore at Vincent High School. In school, Wayne is President of the Spanish Club, Vice-President of the Sophomore Class, and a member of the Beta Club. In his church he is active in every phase of the activities. In Royal Ambassadors Wayne is an Ambassador. In addition, he serves as Vice-President of the Shelby County Baptist Youth Rally.

Wayne, who served as state Secretary of the Royal Ambassador Congress last year, was elected President from a field of three candidates by approximately 800 boys and counselors in attendance at the closing session of the Congress Friday night.

Harpersville Baptists To Hold First Services In New Sanctuary Sunday

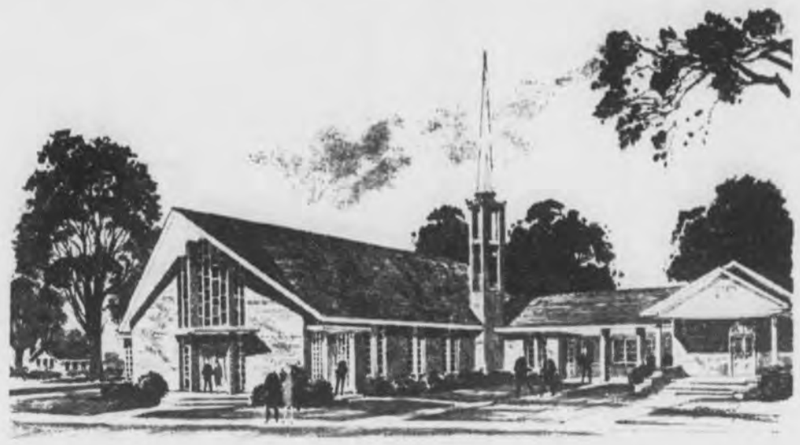

The architect's drawing shown above, has become a reality at the First Baptist Church in Harpersville, Alabama.

A definite effort toward building a new church was initiated a year ago with the slogan: "To Arrive in '65" adopted by citizens of this rural community and a field of cotton was planted, calves were bought and put on pasture, gardens were planted with produce sold and the proceeds from this effort were placed in the building fund. Approximately $10,000 was realized from this project and the dream for a new church became a reality. Evans M. Terry was secured as an Architect with R. P. Henderson & Son, as contractor. The opening of the new Sanctuary has been set for next Sunday, April 4, 1965.

You are extended an invitation to attend this opening service which will begin with Sunday School at 9:45 a.m. and continue through the day. Dr. A. Hamilton Reid, retired Executive Secretary of the Alabama Baptist Convention will be the eleven o'clock guest speaker. Former pastors of the church will be presented during the afternoon. Mrs. Mary McPherson Hillhouse of Birmingham will be the guest organist and a luncheon will be served by the Church at the noon hour.

This historic church will observe its Centennial this year having served the people of this section of Shelby County since 1865.

The pastor, E. C. Glenn, has been with the church almost two years and has assisted five other churches in the erection of new buildings. He and the members of the First Baptist Church cordially invite you to "Come Worship With Us" next Sunday and share this "dream come true."

Brunson Speaks Of Simsco Plant

Paul R. Brunson, Director of the Birmingham Office of the Small Business Administration's operations in Alabama on a recent visit to Simsco had this to say:

"It is a pleasure to be present and represent the Birmingham Regional Office of the Small Business Administration at this occasion. The disbursement of these funds represents many days of concerted effort on the part of many people. Loans under Public Law 87-27, referred to as the "Area Redevelopment Act" represents the combined efforts not only federal agencies but primarily those of the local area. In order to be eligible for a loan, the people here in Columbiana first had to organize themselves into a local development organization, prepare a economic development plan and then find a business to accomplish the objectives of this plan. Only after you performed these difficult tasks could we in the Federal Government be of assistance. My warmest congratulations!

Mr. Brunson further stated: "I am of the opinion you are fortunate to have Simsco, Inc. in your community. True, we are not starting "Big" materially, but we are starting big with quality.

"I can not think of a better management group than you have in this corporation. The highest integrity and knowhow. What is the outlook for this new venture and your community? Let me briefly mention the projections for the ductile iron industry. It is one of the new materials which has achieved a quantity position in a comparatively short time.

The first commercial production was in 1949. In 1961 205,000 tons was consumed. In 1962 290,000 tons

"At this rate of growth consumption should be 468,000 tons by 1966, 965,000 tons by 1971

"I have every confidence to believe that this new and vigorous young company will share in this growth.

"Again, thank you for letting us participate with you in your efforts to expand your local economy. Let me close by saying that I hope I can be back in your community within a very short time and assist in the disbursement of a loan for the expansion of Simsco."

Bethel Baptist Spring Revival

Bethel Baptist Church, Rt. 1, Columbiana begins its Spring Revival April 11th-April 16th. The Rev. Lawrence Normand of the Pawnee Baptist Church, Tarrant, Alabama will be the Evangelist. Services begin at 7:30 each night. We invite all our people adjoining our church field to come and hear old fashioned preaching and good church hymn singing.

Come and feed your souls, in a time when the cause of Christ and Christianity is fighting a great battle.

Rev. R. H. Hickey, Pastor

April Is Deadline Estimated Tax 1965

Internal Revenue District Director, A. J. O'Donnell, Jr., today reminded taxpayers whose Federal income tax liability is not substantially covered by withholding that April 15 is the deadline for filing Declarations of Estimated Tax for 1965.

He said those who may wish to refer to the new 1965 tax rates in making their computations may obtain the tables from any Internal Revenue office. The schedules, Internal Revenue Publication No. 465, reflect the second step of the tax reduction voted by Congress last year.

Director O'Donnell cautioned that the 1965 rate tables are not applicable to 1964 income on which final returns also are due on or before April 15.

Reid Named Library Week Chairman

Ed E. Reid, Executive Director of the Alabama League of Municipalities, has been named State Chairman for National Library Week in Alabama for 1965 by the Alabama Library Association.

Appointed to serve with Mr. Reid as Executive Director is Donald D. Foos, a member of the Field Staff, Alabama Public Library Service.

The National Library Week program is a valuntary citizen's movement dedicated to the long-range goal of encouraging lifetime reading habits, increasing peoples use of libraries, and expanding and improving the total reading and library resources of the nation.

National Library Week for 1965 will be celebrated April 25-May 1.

Guest Speaker At Nazarene Church

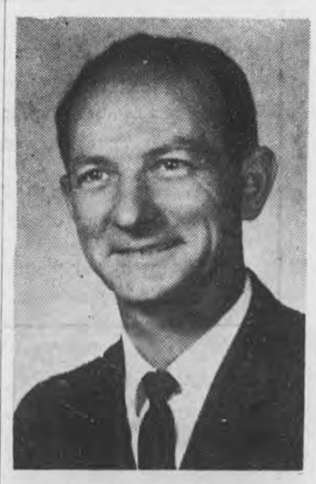

Rev. Harry Zurcher

The Rev. Harry Zurcher, on furlough from Puerto Rico, will be guest speaker in the Calera Nazarene Church at the morning worship hour — eleven o'clock Sunday, April 4, 1965. He will describe the people and customs of the land.

A cordial welcome to everyone.

C. L. Ishee, pastor

Music Scholarships Available At AC

Music scholars from high schools throughout the state will try for Alabama College scholarships valued at some $2100 in this year's music scholarship competition to be held on the Montevallo campus Saturday, Apr. 10.

Dr. John W. Stewart, chairman and professor of music at AC, said competition is open to any high school senior wishing to attend Alabama College as a music major. He said competition does not require earlier application or acceptance to the college.

Stewart stated that competition will include testing in knowledge and perception in music, and performance before a jury of music faculty members. He said minute individual performances are required, and that musical quality rather than difficulty of composition will be judged most important. He urged prospective competitors to choose and prepare selections with the advice of their teachers.

Competition is open to pianists, organists, vocalists and string and wind instrumentalists.

This year marks the seventh year of the music scholarship program at AC, with fifteen music students presently attending on awards won in the annual competition. Students interested in the program should write for further information and applications to: Dr. John W. Stewart, Music Department, Alabama College, Montevallo, Ala.

Calera Happenings

By Mrs. Lex Ozley

Enjoyed a chat in the office Monday morning with Ronnie Presley. He discussed one of his many hobbies, which is the History of Shelby County — especially Calera. A few of the facts are, Calera celebrated its 150 anniversary in February 1964. One of the first settlers was John Gamble, who served under Andrew Jackson. They came down the Cahaba River to a place called Mud Town. The exact location he has been unable to find. Another one was a Mr. Mahan, who settled on Mahan Creek. He would like to hear from any one that has any further information on this subject.

Heard from my good friend, Dr. M. G. Adams up Garden City way. Glad to report that he is feeling better. If you would like to send Doc a get well card you can adress it, Garden City Nursing Home, Garden City, Ala. I know he would appreciate hearing from his Calera friends.

Mr. and Mrs. Ben Vaughan and Rhonda, of Birmingham, were week end guest of their parents, Mr. and Mrs. Chuck Barefield, Jan and Mary Kay.

Mr. and Mrs. Tom Pilgreen, of Birmingham and Mrs. Florence Pilgreen of Rose Manor spent Sunday with Mr. John Pilgreen.

Mrs. Dick Kilgore of Little Rock, Ark., is visiting her mother, Mrs. Pat Pruitt and her sister, Mrs. Wesley Lovelady and Patty in Montevallo.

Mrs. Fannie Mae Hobbs of Pensacola, Fla., spent last week end with Misses Isa Bell and Jennie Taylor and Billy Wright. Mrs. Hobbs, Billy Wright and Bennie Denham, attended the funeral of Dr. Alvin Taylor in Birmingham.

GOULD-WILSON

Mr. and Mrs. Homer Talton of Columbiana announce the engagement and approaching marriage of their daughter, Edna Gould, to Mr. Gary B. Wilson, son of Mr. G. B. Wilson and the late Mrs. Wilson of Gadsden.

The wedding will be solemnized Friday, April 2nd at the home of the bride.

The couple will make their home in Calera.

Mr. and Mrs. Pete Cook, Joann and Donna, of Birmingham, were Sunday guest of J. B. Cook, and Mildred and the Howard Cook family.

Mrs. Charlie Hancock, Mrs. Lewis Glass and children, visited in Ensley Sunday with the David Hancock family.

MISS CALERA HIGH

The Junior Class of Calera High School will present its annual Miss Calera High beauty pageant at the high school auditorium, Friday, April 2, at 7:30.

There will be thirty-five beauties participating. They are: Brenda Pardue, Pat Cobb, Dianne Barns, Genny Gates, Linda Rogers, Rebecca Betts, Eleanor Downs Linda Cobb, Nancy Ducan, Martha Bird, Jo Ann Martin, Patricia Betts, Nancy Craig, Marie Ellison, Delia Keller, Betty Faye Cook, Molette Hay, Linda Ingram, Linda Hewett, Phyllis Jones

Jean Lucas, Nancy Askins, Faye Farris, Alma Webb, Joyce Cook, Charlotte Loftin, Nancy Ingram, Martha Lucas, Dnona Spencer, Betty Jane Roy, Ellen Kennington, Linda Edwards, Mary Wooten, Shelia Pilgreen, Bernice Park

The pageant will be judged by out-of-town judges. The master of ceremonies will be Walt Williams, disc jockey, from W.S.G.N. Radio.

The entertainment will be provided by "Blue Jay" dance band, Jerry Jackson, Vicky Sanders, and Sharon Askins. Donna Coleman will provide organ music for the pageant.

Dodie Bailey, Miss C.H.S. for 1964-65, will crown the final winner.

Billy G. Rockco of Montevallo entered the John A. Gupton School of Mortuary Science in Nashville, Tenn., this week. Billy is associated with the Hoffman Brown Service Funeral Home in Montevallo, and his many friends wish him much success in furthering his education. He will return home in a year.

STERRETT NEWS

By Mrs. Pearl Hartsfield

Mrs. John Baird and Mrs. Irene Lawson of Birmingham were the Monday guest of Mrs. C. E. Hoobler.

David Howard, son of Mr. and Mrs. Amuel Howard celebrated his sixth birthday last Monday.

Mrs. Lillian Johnson has returned home after a week visit in Orlando, Fla., with her daughter and husband, Mr. and Mrs. Sonny White.

Mr. and Mrs. A. Blackerby of Lipscomb have returned home after a week visit here with their granddaughter and husband, Mr. and Mrs. Jimmy R. Howard.

I have just learned that Becky Johnson, daughter of Mr. and Mrs. Dalton Johnson, has returned home after a 10 days stay in Childrens Hospital in Birmingham.

Mrs. Pearl Hartsfield and Jerry Gill spent the week end in Pensacola, Florida visiting Mr. and Mrs. J. M. Stokes.

CALERA 4-H

Tuesday, March 30, at Columbiana the Shelby County 4-H had an apron, skirt and dress revue. The girls attending from Calera School were Joyce Bolton, Debra Geeslin, Barbara Scott, Sherri Harris, Carolyn Cupp, Vice President and Sharon Scott, President.

On Friday, March 26, the Calera Elementary 4-H had a talent contest. Winners were: 1st place, Sherri Harris, baton routine; 2nd place, Polly Wooten, Carolyn Cupp, Peggy Lucas and Sharon Scott, skit; 3rd place, Debra Geeslin and Joyce Bolton, a puppet show.

SHELBY COUNTY REPORTER

Printed and Published Weekly in Columbiana, Alabama
Subscription 1 Year In Shelby County $3.12; Outside County $3.64; Out of State $4.16 — Prices Include 4% State Sales Tax.

O. G. DEXTER, Editor
MILDRED WHITE WALLACE, Associate Editor
Entered at the Columbiana Alabama Post Office as second class mail under Act of Congress of March 8, 1879.

The Sunday guest of Mr. and Mrs. Will Fancher were Mr. and Mrs. Howard Cherry, Mrs. Jackie Mizelle of Sylacauga, Mr. and Mrs. Roucian Fancher, Mrs. Linda Jones and baby, of Leeds.

Mr. and Mrs. Harold Baker of Sylacauga spent the week end with Mr. and Mrs. Willis Baker.

There will be a singing Saturday night, April 3rd at the Church of God of Prophecy. The Smith Family of Anniston will be guest singers. Everyone is cordially invited to attend.

Rev. and Mrs. H. P. Burns and family of Pell City, Rev. and Mrs. Sherlin Bishop of Anniston were the Sunday guest of Mr. and Mrs. Jimmy R. Howard.

Mr. and Mrs. Alton Brasher and family were the Thursday night guest of Mr. and Mrs. Elbert Miller.

Mrs. Sara Weldon and children were the Wednesday dinner guest of Mrs. Belvin Garrett.

On the sick list this week are Tony Blackerby, Laura Brasher, Susan Billups, Belvin Garrett, Glenn Howard and Regina Howard.

Rev. Howard Williams of Birmingham brought the morning and evening message at Beulah Baptist Church Sunday.

Mrs. Pearl Hartsfield and Jerry Gill attended church Sunday in Pensacola, Fla.

Rev. Ted Rich brought the morning message at Shady Grove Church Sunday morning.

Rev. and Mrs. Melvin Cox attended the funeral Thursday afternoon of Miss Carrie Kimbrough at Harpersville Methodist Church.

Rev. and Mrs. Howard Williams and sons were dinner guest of Mr. and Mrs. Lelus McGuire Sunday, the Sunday night supper guest of Mr. and Mrs. Charlie White.

Rev. and Mrs. Melvin Cox visited Mr. and Mrs. Roy Brasher Sunday.

Patsy Stracner won Queen of Hearts in the Fashion and Talent Show Friday at Vincent High School.

Mr. and Mrs. Harold Welton of Birmingham were Sunday guest of Mr. and Mrs. C. E. Hoobler.

OBITUARIES

EMILIO L. CERICE

Funeral services were held March 25th at 10 a.m. from the St. Thomas Apostle Catholic Church for, Emilio L. Cerice, 61. Father Michael White officiated. Burial was in the Montevallo Cemetery.

A native of Havanna, Cuba, Mr. Cerice had been a resident of Montevallo for 1 month. He passed away March 24th at 507 Vine Street, Montevallo.

Survived by the wife, Mrs. Angelica Rivero Cerice; 1 son, Emilio J. Cerice; 1 daughter, Maria Narta Cerice; 1 daughter-in-law, Mrs. Emma E. Cerice, all of Montevallo.

Hoffman Brown Service Funeral Home, Montevallo, in charge.

MRS. MIRTIE BELL MAXWELL

Mrs. Mirtie Bell Maxwell, 83, of Montevallo passed away March 18th at Shelby Memorial Hospital. Funeral services were held March 19th at 2 p.m. from the Church of God, Moore's Cross Roads. Interment in Antioch Cemetery, Bibb County. Rev. H. W. Flemming and Rev. M. F. Robinson, officiating.

Survivors are 1 daughter, Mrs. Horace V. King, Montevallo; 2 sons, Clyde Maxwell, Dogwood, and Cloufis Maxwell, Bessemer; 3 sisters, Mrs. Lillie Cochran, Selma; Mrs. Carrie Foster, Selma; Mrs. Daisy Marsey, Tupelo, Miss. 11 grandchildren and 9 great-grandchildren.

Pallbearers were, Louis Flewing, Gordon Busby, Jimmy Maxwell, Howard King, James King and Doyle Yessick.

Hoffman Brown Service Funeral Home, Montevallo, in charge.

MRS. RENA KILLINGSWORTH

Funeral services for Mrs. Rena Killingsworth, 78, of Montevallo were held Monday morning, March 29th at 10 a.m. at the Montevallo Baptist Church, interment in the Montevallo Cemetery. Dr. Richard G. Crowe officiated.

Mrs. Killingsworth passed away March 27th at Shelby Memorial Hospital.

Surviving are 2 sons, Travis Killingsworth, Montevallo; Francis Killingsworth, Houston, Texas; 2 daughters, Faye Killingsworth, Dallas, Texas; Mrs. Gloria Lord, Montevallo; 5 sisters, Miss Beatrice Fancher, and Mrs. Eloise Carter, Montevallo; Mrs. Nella McKinney, Harmony, Minn.; Mrs. Lucille East, Austin, Texas; Mrs. Fannie Wells, Selma; 4 brothers Alex D. Fancher, Birmingham, Freeman Fancher, Birmingham, W. D. Fancher, Tuscaloosa and McCord Fancher, Gadsden.

Pallbearers were Red Wallace, Sam Knowles, Tom Fancher, Pat Wyatt, Jack Sims and Victor Scott.

Hoffman Brown Service Funeral Home, Montevallo, in charge.

MISS CARRIE KIMBROUGH

Funeral services for Miss Carrie D. Kimbrough were held Thursday, March 25th at Harpersville Methodist Church, burial in the Garden of Memories Cemetery.

Rev. Jay Blaxon, Estel E. Sanders and John C. Calhoun officiated.

Miss Kimbrough had lived in this community many years, was a member of the Methodist Church and very active in all its work until ten years ago when an illness rendered her an invalid. She never failed to have a keen interest in her church, community, friends, and was always cheerful.

She is survived by two brothers, B. T. and D. E. Kimbrough of Harpersville, and several nieces and nephews.

Pallbearers were Dr. John E. Sears, D. E. Morris, Bill Baker, Arthur Brooks, Ralph Darby, Jr., and Alton Glaze.

Overweight is most often caused by a combination of overeating, unwise attitudes about food and poor food habits.

SUNDAY DINNER
April 4, 1965
All Entrees include: One Meat, Two Vegetables, Tossed Greed Salad (Choice of Dressing), Homemade Rolls, Tea or Coffee — Dessert, Banana Pudding
ENTREES
SOUTHERN FRIED CHICKEN
MEAT LOAF WITH TOMATO SAUCE
FISHERMAN'S PLATTER
2 Shrimp, 2 Scallops, 1 Fish Stick
VEGETABLES
Green Beans — Snowflake Potatoes
Baked Apple — Cauliflower with Orange Sauce
Macaroni and Cheese — Cole Slaw
$1.25
CHILDS PLATE $.85
Clara-Neal Restaurant
Calera, Alabama

CALERA
CALL 668-7941
COLLECT 668-2321

THE CHRISTIAN SCIENCE MONITOR
Accurate
Complete
News
Coverage
Printed in
BOSTON
LOS ANGELES
LONDON
1 Year $22 6 Months $11
3 Months $5.50
Clip this advertisement and return it with your check or money order to:
The Christian Science Monitor
One Norway Street
Boston 15, Mass.
PB-16

BIG BOY TAKES THE GUESSWORK OUT OF FERTILIZING!

You no longer have to buy a pig in a poke when it comes to fertilizers. Now you can get fertilizers prescription-blended to your exact needs—containing just the exact amounts of plant food elements needed for your soils and crops to give you a maximum return on your fertilizer dollar.

You can get just the amount of nitrogen, phosphorus, and potash—plus sulphur and any other elements. No waste!

Come by our plant and see how the newest thing in fertilizer is put together. You'll be welcome.

- BIG BOY FERTILIZER
- AMMO-NITE® Prilled Ammonium Nitrate
- AMMO-NITE® Nitrogen Solutions
- ESCAMBIA Anhydrous Ammonia
- PESTICIDES—HERBICIDES

CUSTOM APPLICATIONS—PLANT-TO-FIELD SERVICE—FREE ESTIMATES

ESCAMBIA CHEMICAL CORP.
Wilsonville, Alabama
* Big Boy and the "Big Boy" figure are trademarks of Escambia Chemical Corp., for fertilizer.

EASTER SPECIALS at THE PANTS STORE
LEEDS, ALABAMA — ACROSS FROM THE POST OFFICE

MEN'S
SPRING SUITS
$24.95
See our eye-catching Selection of Spring-Fresh Suits. Newest Styles, Colors and Patterns in top quality fabrics.
Longs — Regulars — Shorts
STUDENT SIZE 8-20 $14.95

MEN'S AND STUDENTS
COTTON PANTS
3 PAIRS FOR $10
OR $4.00 A PAIR
For School Dress or Leisure . . .
100% Cotton Wash-N-Wear Cords in Plain Front or Ivy Styles. Many color selections.
• Sizes 28 to 42 • Free Alterations

BOY'S EASTER SPECIALS
SPORT COATS
$5.95
WASH-N-WEAR
Sizes 4 to 7
• Sizes 8 to 12 — $7.95
• Sizes 13 to 18 — $9.95
Large assortment of colors in plaids and solids.

MEN'S WASH N' WEAR
DRESS PANTS
Spring Weight Fabrics
2 PAIRS FOR $9
OR $4.95 A PAIR
A Grand Selection for Spring and Summer wear! Many blends of Wash 'N Wear fabrics in a wide assortment of patterns, styles and colors. Plain or pleated front trousers.
• Sizes 28 to 42 • Free Alterations

MEN'S
SPORT COATS
$19.95
Choose from a wide array of colors and patterns . . . Many fabrics including Wash-N-Wear.
Longs — Regulars — Shorts
FREE ALTERATIONS

BOY'S
DRESS PANTS
$3.95 Pair
Wash-N-Wear in many fabrics and colors. Choice of many styles in Plain Front or Ivy.

OPEN EVERY NIGHT TIL 9 P.M.
MONDAY THRU SATURDAY

THE PANTS STORE
LEEDS, ALABAMA — ACROSS FROM THE POST OFFICE

MORTGAGE
FORECLOSURE SALE

Default having been made in the payment of the indebtedness secured by that certain mortgage executed by McCullough Industries, Inc., a corporation, G. C. McCullough and wife, Josephine K. McCullough, Robert F. McCullough and wife, Mary K. McCullough, and Alabama Gravel Company, Inc. to James Talcott, Inc., on the 6th day of August, 1963, said mortgage being recorded in the Off.ce of the Judge of Probate of Jefferson County, Alabama, in Volume 6946, Record of Mortgages, at page 726, et seq., and also in the Office of the Judge of Probate of Shelby County, Alabama, in Book 284, Record of Mortgages, at page 22, et seq., and James Talcott, Inc., as such mortgagee, by reason of such default having declared all of the indebtedness secured by said mortgage due and payable, and such default continuing, notice is hereby given that, acting under the power of sale contained in said mortgage, the undersigned James Talcott, Inc., as mortgagee, will sell at public outcry to the highest bidder for cash, in front of the main entrance of the Court House at Columbiana, Shelby County, Alabama, on Thursday, April 22, 1965, during the legal hours of sale, the following described real estate situated and located in Shelby County, Alabama, to-wit:

PARCEL IV (as described in said mortgage)

The NE quarter of SW quarter; the NW quarter of SE quarter and the SE quarter of NW quarter; also one and one-half acres in NE corner of SW quarter of SE quarter bounded as follows: on the north by the NW quarter of SE quarter, on the east by the SE quarter of SE quarter, on the south and west by the Tuscaloosa Road; all in Section 14, Township 20, Range 3 West. Excepting therefrom all railroad rights of way in favor of AB & C Railroad Company (now Atlantic Coast Line) and L & N Railroad Company; except a certain mill site on Buck Creek known as the Needham Lee Mill site sufficient for abutments on both sides of said creek and containing in all about one acre; except five acres lying between the west boundary line of the NE quarter of the SW quarter and the L & N Railroad Company right of way beginning where said west boundary crosses said right of way and running south so as to form a triangle, known as the Needham Lee Miller's house place; and except a strip of land of uniform width of fifty-six feet lying along and west of the north and south center line of the SE quarter of said Section 14 and south of the AB & C Railroad Company right of way and north of the old Tuscaloosa Road as said strip is described in deed recorded in Deed Book 121, Page 85.

PARCEL V (as described in said mortgage)

The SW quarter of the NE quarter; that part of the SE quarter of the NE quarter which lies west of the old Birmingham Highway, except for a strip of eight acres off the north side thereof and approximately two acres constituting a cemetery in the NE portion; that part of the E half of the SE quarter lying west of the old Birmingham Highway and northeast of the right of way of the AB & C Railroad Company (now Atlantic Coast Line Railroad Company); all in Section 14, Township 20, Range 3 West

Also the following personal property located on all or part of the real estate hereinabove specifically described, to-wit:

1201 Lima 3-Yard Shovel, Serial # 1107

¾ Yard Osgood Combination Dragline-Backhoe, Serial # 6197

6" Joy Drill, Rotary, w/attachments and 1500' Cable, Serial # 5452

Gardner-Denver Air Track w/ DH 123

600 Cu. Ft. Joy Diesel-driven Portable Compressor, Serial # 75127

Six (6) Rear-Dump Euclids, Serial Numbers 10TD-4903; 20TD-10831; 14TD-6920; 14TD-6915; 10TD-10828 & 13TD-6077

D-8 Caterpillar Dozer, Serial # 13A2853SP

Two (2) 12" x 10" Turbine w/150 HP Motor

10" x 8" Turbine Pump w/75 HP Motor

6" x 5" Centrifugal Water Pump Motor

6" Pekor Dredge Pump w/150 HP Motor

2" Priming Pump

4" x 3" Built-together Centrifugal Pump

600' (approx) 8" Pipeline

600' (approx) 8" Pipeline

Transformer Station 3-37 ½ KVA 2300/440

42" Telsmith HD Apron Feeder, Serial # 4736

36" x 325' (approx) Primary HD Truss Frame Conveyor

6' x 12' Simplicity One-surface Screen

Primary Concrete Surge Tunnel, including 2-vibrating Feeders, hoppers, and chutes

30" x 45' (approx) Surge Tunnel Conveyor

Primary Screening Station including Structure, Chutes, Hopper and 5' x 12' 3-surfact Rip-L-Flo Screen

Pennsylvania Hammer Mill, Serial # 626

Secondary Screen Station including Structure

#2 Concrete Surge Tunnel, w/hoppers and chutes

#1 Surge Tunnel Conveyor 24" x 20' (approx)

#2 Surge Tunnel Conveyor 30" x 60' (approx)

36" x 75' Loading Conveyor w/Supports, Chutes, etc.

Loading and Washing Station including structure, sprays, chutes, flumes, waste conveyor, waste bin, carspotter, 6" high head cent. wash water pump, complete, 500' (approx) water line, etc., 24" x 75' (approx) channel frame stacker conveyor w/supports, etc.

#3 steel Tube Surge Tunnel, w/hoppers, gates, etc.

18" x 60' (approx) #3 Surge Tunnel Conveyor w/supports, etc.

18" x 25' (approx) Cross Conveyor Surge Belt to Dryer w/supports

5" x 30" (approx) Rotary Dryer w/hummers (oil and gas) drive, chutes, shrouds fan and collector

16" x 75' enclosed Chain-mounted Bucket Elevator

#3 Screening Station including 500T- 4-compartment steel bin w/supports, closure, 4' x 12' 3-surface A.C. Screen, chutes, ducts, stairs, ladders, loading gates, mill feeder, conveyors, etc.

50" 5-roll Raymond Mill w/variable speed single Whizzer Separator, complete, Serial # 36067

66" 6-roll Raymond Mill, complete, Serial #42014

Bradley Hercules Fine Reduction Mill, complete, Serial # 6609

12" x 40' enclosed Bucket Elevator, complete

Dust collection and storage, includes bins, structures, ducts, chutes, gates, etc.

16" x 40' (approx) Bulk dust-loading Screw Conveyor, complete

16" x 100' (approx) Dust Transfer Screw Conveyor, storage to bagging house, complete

Bulk Dust Truck Loading Station includes screw conveyor, tanks, supports, gates, chutes, aereator, etc.

Concrete bagging, storage and bag-loading house, includes 3-bag-bagging machine, bins, hoppers, gates, elevator, portable conveyor, trucks, sewing machine, etc. complete

Concrete central plant house includes controls, control meters, guages, switches, plant wiring, 600KVA 2300/440 volt transformer station, etc., complete

Sand Plant includes ½ yd. Michigan truck mounted Clamshell, 24" x 20' (approx) Cont. Gin double-paddle washer; 22" x 20" Eagle double- screw washer; 500' 6" Water Line; 112½ KVA 2300/440 v. transformer station; 600' (approx) pole line; steel tube tunnel, etc., complete

12 Yd. LeTourneau Scraper

LD11 Scoopmobile, Serial # LD-11-207

30' x 40' Steel frame shop building includes air compressor, grinder, steam cleaner, and misc. power tools, hoist, etc.

10,000 gallon above ground fuel storage tank, complete, w/supports, ect.

30' x 50' precast concrete supply house with bins, racks, office, lounge (inventory not included)

12' x 20' masonry storage house

Masonry construction bath and change house with showers, lavatories, commodes, water heater, clothes hangers, etc.

5,000 Gallon Raw Water Storage Tank

100-ton Steel Deck 10' x 50' Registering Beam, Truck Platform Scales

2-Story Masonry Construction Combination Office and Testing Lab with 2-way radio, base station, desks, chairs, office equipment, lab equipment, etc., complete

Powder Magazine and Cap House

2,000' (approx) Railroad Track 90# rail, includes 5 switches

Euclid Rubber-tired switching mule

Model D375 Caterpillar Power Unit

The aforedescribed real and personal property constitute a part of the properties described in and conveyed by said mortgage. Said sale will be made for the purpose of paying the indebtedness secured by the above described mortgage, and the proceeds thereof will be applied as provided by the terms of said mortgage, including payment of the expenses of foreclosure.

James Talcott, Inc.
Mortgagee
Leader, Tenenbaum, Perrine & Swedlaw
Attorneys for Mortgagee
4/1,8,15/1965

The Department of Pensions and Security paid for day care of children for 358 boys and girls in December. They received care in licensed centers or day care homes.

LEGAL NOTICE

Notice of Publication To Probate Will
The State of Alabama, Shelby County
Probate Court, March 30, 1965

To Edgar F. Donaldson, III, a minor, c/o Edgar F. Donaldson, II, 390 Arlington Place South, Sea Park Homes, Satellite Beach, Florida

John C. Donaldson, a minor, c/o Edgar F. Donaldson, II, 390 Arlington Place South, Sea Park Homes, Satellite Beach, Florida

You will hereby take notice, that on this day came John H. Ozley and produced to the Court a paper writing, purporting to be the last will and testament of John W. Ozley, deceased, and moves the court to admit the said will to Probate and Record.

You are notified to be and appear before me, at my office in the Court House of said County at Columbiana, Alabama on the 23rd day of April, 1965, when the motion will be considered, and show, if anything you have to allege, why said paper writing should not be admitted to Probate and record, as the true last will and testament of said decedent John W. Ozley.

C. M. Fowler
Judge of Probate,
Shelby County, Ala.
4/1,8,15/1965

NOTICE

Notice is hereby given that bids will be accepted until the 16th day of April, 1965, at 2:00 o'clock p.m. by the Shelby County Board of Education at its office in Columbiana, Alabama, for the purchase of the rock building at Thompson School, which is situated just north of the present brick school building in Siluria, Alabama. On said date and at said time and place, said rock building will be sold to the highset bidder for cash, with the understanding the building shall be removed from said property within thirty (30) days from the date said bid is accepted. The building shall be removed at bidder's expense and shall be removed in a workmanlike manner so as to leave the premises in as like good condition as the premises were at the time said removal begun.

The Shelby County Board of Education reserves the right to withdraw this offer and decline to make said sale should it elect.

Shelby County Board of Education
By Elvin Hill,
Superintendent
4/1,8,15/1965

FORECLOSURE NOTICE

State of Alabama, Shelby County

Default having been made in payment of the indebtedness secured by that certain mortgage executed by G. C. McCullough and wife, Josephine K. McCullough to Tom Lee, dated August 1, 1959 and recorded in the Probate Office of Shelby County, Alabama in Mortgage Book 261, page 420, and such default continuing, the undersigned will sell for cash at public outcry, between the legal hours of sale, at the Shelby County Court House door in the City of Columbiana, Alabama, on the 1st day of May, 1965, the following described property situated in the County of Shelby, State of Alabama, to-wit:

The SW¼ of the SW¼ of Section 12, Township 20 South, Range 3 West, Except a small parcel of land situated in the SE corner of said SW¼ of SW¼ East of the Old Highway and said Exception being more accurately described as follows, to-wit: Beginning at the SW corner of the SE¼ of the SW¼ of Section 12, Township 20 South, Range 3 West, marked by an iron pin; and run thence South 89° 05' West for a distance of 322.17 feet to an iron pin on the south line of said Section 12; run thence North 30° and 20' East for a distance of 610.76 feet to an iron pin on the East line of said SW¼ of SW¼ of said Section 12; run thence South 1° and 30' East for a distance of 522.32 feet to the point of beginning, said exception containing 1.903 acres, all situated in Shelby County, Alabama.

Said sale will be made for the purpose of paying the indebtedness secured by said mortgage, together with interest thereon, and a reasonable attorney's fee.

Tom Lee, Holder of Mortgage
Wales W. Wallace, Jr.
Attorney for Holder of Mortgage
4/1,8,15/1965

In December, 1964, 4,365 persons received care in licensed nursing homes paid wholly or in part by the Department of Pensions and Security. Most of them were old age pensioners.

Wilsonville News

By Bettie Barnes

Mr. and Mrs. Bobby Ray Morris spent the week-end in Montgomery with Mr. and Mrs. Gene Morrow.

Mr. A. W. Cross and Bobby, of Gadsden, Mr. and Mrs. Albert Karrah and family and Mr. and Mrs. Jerry Cross of Birmingham visited with Mr. and Mrs. Willard Cross and Mrs. C. C. Cross Sunday afternoon.

Mr. and Mrs. Jess Dorrough visited Carl Dorrough in Fort Bragg, North Carolina and Mrs. Margaret Pope in Athens, Ga.

Mr. and Mrs. Lee Barnes and Ken of Chattanooga, Tennessee visited with Mr. and Mrs. J. W. Barnes Sunday.

Mr. and Mrs. W. F. Hilestad recently spent a week in Tampa, Florida.

Mr. and Mrs. Eddie Templin of Birmingham visited with Mr. and Mrs. O. D. Blankenship and Mr. and Mrs. Chet Templin.

The Young People and Intermediates of Wilsonville Baptist Church are planning for Youth Week to be held April 5-11.

Mr. and Mrs. Tommy Morris of Birmingham visited with Mr. and Mrs. Harold Morris and Mr. and Mrs. Leland Morris Sunday.

Mr. and Mrs. Franklin Barnes, Fred, and Maria of Sylacauga and Mr. and Mrs. Ralph Barnes of Helena visited with Mr. and Mrs. J. W. Barnes Sunday.

Mr. and Mrs. Joe Barnes, Wanda, Gina and Amy visited with Mr. and Mrs. J. G. Turner of Vincent Sunday afternoon.

Rev. Louie Johnson of Fultondale will bring the morning and evening sermons at the Wilsonville Baptist Church Sunday, April 4th.

Spending habits of U.S. consumers are becoming more alike. Although differences in consumer spending are still evident between rural, rural non-farm and urban families and between family age groups, the trend is towrad more similar spending patterns.

LAKEVIEW SKATING RINK
UNDER NEW MANAGEMENT
Beginning FRIDAY, APRIL 2ND will be open every night at 7:00 P.M. and Sunday at 2 P.M.
We have 200 pairs of good Boot Skates
Welcome all Church and School Private Parties
For Information Call
RENOL WALTON
Phone 884-2451
Harpersville, Alabama

INCOME TAX TIME MEANS LOW, LOW PRICES AT McDOW CHEVROLET'S OK LOT

This Is McDow's Birthday - 16 Years, Your Chevrolet Dealer. In Celebrating We Are Giving To You The Birthday Gift!

In our service department a 1949 NICKLE will pack your front wheel bearings.

A FREE LUBRICATION with every oil change.

Starting April 1st through April 30th 50 GALLONS OF GASOLINE free with every new or used car purchased.

WE ALSO HAVE MANY BARGAINS ON OUR USED CAR LOT

1963 CORVAIR
Monza, 2 Door, 4 Speed, Radio, Heater One Owner

1962 CHEVROLET
4 Door Impala, 250 Engine, Powerglide, Radio and Heater, One Owner

1964 CORVAIR
Monza 4 Door, Powerglide, Radio and Heater, One Owner

1958 CHEVROLET
4 Door, V8, Standard Shift, Radio, Heater One Owner

1962 CHEVROLET
4 Door Hardtop Impala, Powerglide, Radio Heater, One Owner

1958 FORD
V8, 8 Passenger Station Wagon, Automatic, Radio, Heater

We also have a good selection of Chevrolets, Chevelles, Chevy IIs, Corvairs and Corvette Sting Ray.

It Will Pay You To Get Our Price Before You Buy A New Or Used Car

McDow Motor Company
Phone 694-2061 — Columbiana, Alabama

ATTENTION!
We are Going Out of Business!
All Merchandise Must Be Sold!
In our Shoe Department for Easter
We have Misses' and Children's
White Straps and Pumps 8½ to 3
$3.98 to $5.95 going for $1.98
Men's Hightop Tennis Shoes
Were $2.98 Sale $1.98
A good line dress shoes 20% off reg. price
All work shoes & boots 20% off reg. price
All Ladies' oxfords, flats and sandals
20% off reg. price
Everything we have in our Shoe Dept.
20% off
We have shirts, pants, overalls
and hardware 10% off
SALE BEGINS FRIDAY, APRIL 2ND
THIS IS FOR CASH AND ALL SALES ARE FINAL
IT WILL PAY YOU
TO VISIT OUR STORE
WEAVER'S STORE
GRADY WEAVER
WILSONVILLE, ALABAMA

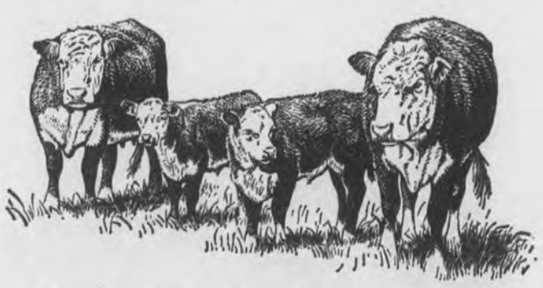

You're Ahead on Every Head
...with a PCA Loan!

PCA LOANS help you meet both ranch and family expenses...from the time calves are dropped until they're raised and ready for market! Repayment is scheduled when you sell. Interest is reasonable and you pay only for the amount of money actually used and for the number of days each dollar was working. Many other advantages...stop in, get the details.

Production Credit Association
PCA LOANS
ANNISTON PRODUCTION CREDIT ASSOCIATION
Columbiana — 694-3021

Social and Personal Mention

MILDRED WHITE WALLACE, Society Editor

THOUGHT FOR THE DAY

Let not your mind run on what you lack as much as on what you have already. Of the things you have, select the best; and then reflect how eagerly they would have been sought if you did not have them.

(Marcus Aurelius)

SIMON AND META

The day started off on just the right note this morning when we had the privilege of sharing an over-the-coffee cup chat with our good friends "Meta and Simon" at Simon's Cafe — Simon has been in the cafe business longer than anyone in this man's town and has always had a large number of patrons and friends who appreciate his long years of giving prompt and courteous service.

Simon is a graduate of SCHS and during his High School years was a top football player—Meta remains one of the most courageous people we know. We appreciate their hospitality on the above mentioned occasion.

SPRING CLEAN-UP SUGGESTED

With Eastertide just around the corner, it has been suggested that a Spring Clean-up Week be declared and every resident of the town see to it that his residential and commercial property be cleared, mowed, remove all rubbish and get ready to welcome the new season. We think this is an excellent idea. There are many places in town—behind stores and some waste places in the incorporated limits of Columbiana that—cleared away—would help matters as far as looks go.

So-let's all unite and clean up Columbiana — making it a more sanitary town in which to live.

BEAUTY BAR OPEN

Mrs. Johnnie Fay Whitfield, owner of Beauty Bar, was operated on last Saturday for appendicitis in Shelby Memorial Hospital. We are glad to report that Mrs. Whitfield has returned home —and her shop is open with Jimmy Peoples and others in charge of appointments.

SUBSCRIPTION LIST

If you fail to receive your Reporter—check on your subscription date—If it has expired and you wish to continue receiving it —please let us know as we are culling the list of all delinquents and it is possible you have forgotten to send in that $3.12 cents which pays for 52 issues. Let us hear from you — We appreciate your loyalty to this paper which has served your interests and worthwhile projects for over 40 years and we do not want you to miss a single issue—Thanks!

Mr. and Mrs. Sam Roberts of Auburn were guests last week of their parents, Mr. and Mrs. Rux Carter and Mr. and Mrs. H. M. Roberts.

WATCH FOR IT!
BIG 10-DAY
Rexall ORIGINAL 1¢ SALE
STARTS THURS. APRIL 1st
America's Greatest Drug Store Event
HUNDREDS OF ITEMS AT 2 for the price of 1- PLUS A PENNY!
NATIONALLY ADVERTISED IN LEADING MAGAZINES, SUNDAY NEWSPAPERS, RADIO AND TELEVISION
DAVIS DRUG COMPANY
COLUMBIANA, ALABAMA

Edmondson - Denney Vows Solemnized

MRS. ROBERT NELSON DENNEY

The First Baptist Church of Columbiana was the setting Friday evening, March 26, for the marriage of Miss Mary Gene Edmondson and Robert Nelson Denney. Reverend Raymond Scroggins performed the ceremony, assisted by Alvin M. Stinson, Jr., brother of the bride.

The bride is the daughter of Mr. and Mrs. Johnnie Eugene Edmondson; the groom is the son of Mr. and Mrs. Stiles Marshall Denney of Wadley.

Mrs. Robert Eastis of Wilsonville was matron of honor. Other attendents were Miss Dell Edmondson, sister of the bride, Miss Kay Denney, sister of the bridegroom, Miss Vicky Rhodes of Pell City and Miss Glenda Davis of Columbiana. They wore street length dresses of blue peau de soie. Their veils were attached to matching blue peau de soie headpieces of bows and cabbage roses. They carried red American Beauty roses.

The bride, given in marriage by her father, wore a gown of peau de soie and Chantilly lace which she designed and made. The gown featured a jewel neckline and long sleeves. The Chantilly lace bodice was embroidered with pearls and beads. The skirt front was touched with appliques of the pearl-etched motifs of lace. The chapel-length train was also bordered with the pearl-etched appliques of Chantilly lace. The bride's veil was attached to a crown of pearls. She carried a white Bible with orchids and white roses.

Mr. Jerry Denney served his brother as best man. Ushers were Mr. J. B. King, Jr., and Mr. Grover Smith of Columbiana, Mr. Stewart Denney, brother of the bridegroom of Mobile, and Mr. Jimmy Williamson of Chelsea.

Miss Donna Gothard of Columbiana and Master Hugh Smith of Birmingham, cousins of the bride, served as flower girl and ring bearer.

Candles were lighted by Mr. Don Denney, brother of the bridegroom of Wadley and Mr. Williamson.

Music was provided by Pianist Jane Isbell, cousin of the bride, and Soloist Janis Murphy of Wetumpka.

The Reception was held in the Church Parlor.

After a wedding trip to the Gulf Coast the couple will reside in Columbiana.

Out of town guests were: Miss Sue Turner of Alabama College, Miss Hester Norris, and Mr. and Mrs. James M. Lee and children of Montevallo; Miss Marie Minor, Jacksonville State College; Mr. and Mrs. Solon Edmondson of Alabaster; Mrs. Albert Lokey, Miss Elaine Lokey, Mr. and Mrs. H. L. Edmonds and Mr. and Mrs. Robert Eastis of Wilsonville; Mr. and Mrs. Stewart Denney of Mobile; Miss Jo Ann Denney and Mr. Max Coker of Anniston; Mr. and Mrs. Dwight C. Hall, Bessemer; Mr. and Mrs. Wallace Anderson, Mr. and Mrs. W. W. Shirley, Mr. and Mrs. H. D. Henderson, Mr. and Mrs. Hugh W. Smith and children, Mr. and Mrs. Roy C. Minton and Mrs. Howard Payton of Birmingham; Mr. Jerry Denney of Auburn University; Mr. and Mrs. Grady Hood, Mr. and Mrs. E. L. Stewart, Mr. and Mrs. O. T. Stewart, Mr. and Mrs. W. M. Stewart, Mr. and Mrs. C. T. Stewart, Mrs. Delia Denney and Mr. and Mrs. Mac Stinson and son of Wadley.

APRIL ANNIVERSARIES

April 1 marks a birthday for Fay Baker, Lynette King, Lohner U. McLeroy, and Ross B. Mullins. This same date will be observed as a wedding anniversary by Mr. and Mrs. Ben Skelton. On April 2, you may say "Happy Birthday" to Glenn Davis, Sandra Edwards, Jean Rasco, Skipper Smith, Martha E. Stricklin and Bobby Thornberg. On April 3, the same salutation will be in order for: Ann Marie Ingram, Lynn W. Rabren and Deanne Vansant. April 4 will be the date for a wedding anniversary for Mr. and Mrs. Gene Leonard; birthday celebrations for: Carol Seale, Gail Gibson, George Walker; and an "In Memory" for the late Myrtle Miles. Julia Hughes and J. B. King will have birthdays on April 5. Mr. and Mrs. Lewis Johnson have a wedding anniversary scheduled for April 6. This date is a birthday occasion for Steve Foster and Vernon Gaskins. Birthday greetings will be in order for Jane Hall and Mrs. Melvin Shaw on April 7.

The Flower for April is: Sweet Pea; and the Birthstone is — Diamond.

Mr. and Mrs. J. W. Spires, Deetsie, Spin, and Miss Sue Turner are in Columbia, S.C. to watch the Yale baseball team play University of South Carolina. Hank is a pitcher for the team that is enroute back to Yale following a spring training session in Florida.

Mr. and Mrs. Oakley Vincent are enjoying a vacation this week in Titusville, Florida.

VIGNETTE CLUB MEETING

The Vignette Club held its March meeting at the courthouse auditorium with Mrs. Harold Harlin, Mrs. Norman Lefkovits and Mrs. E. B. Turner as hostesses. Delicious refreshments were served to twenty club members and eleven guests. The Suttle family presented a most interesting program on "Family and Home Life." Each member of the family told a part of their family life. Mrs. Suttle stated that the greatest responsibility of the home was "the development of persons." Lloyd summed up life at the Suttle house as "B-U-S-Y".

After a brief business session the meeting was adjourned.

Carol Seale, Sec.

REBECCA NELL HARDEN

Mr. and Mrs. Jack Harden are receiving congratulations this week as friends learn of the arrival of a daughter, born March 25, 1965. They have named the latest addition to their family circle, Rebecca Nell Hardin. Congratulations.

VARIETY PROGRAM AT SHELBY SCHOOL

The public is invited to attend a Musical Variety program at Shelby Elementary School on Saturday night, April 3, beginning at 7 o'clock.

Included on the program will be numbers from the Tonette and Rhythm Bands, choral numbers, Melody Bells, and Group Singing led by Mr. Robert Brasher. Special guest will be Miss Donna Coleman who will present numbers on the electric organ.

Proceeds will be used for school benefit.

(Publicity Committee)

DWIGHT BENTLEY

Dwight Bentley, son of Mr. and Mrs. LeRoy Bentley has been declared the winner in the 4-H Talent Contest held in SCHS last Thursday. Dwight is a gifted pianist and pupil of Charles Coleman.

The John Bristers will move to Demopolis from Columbiana as soon as suitable living quarters can be found. Mr. Brister has received a promotion with Gulf States Paper Company which necessitates the move.

Mrs. Lawrence Elliott will return home Thursday after enjoying a visit in Atlanta with Dr. and Mrs. John Martin and family; and in Charlotte N.C. with Miss Gary Luttrell and Mr. and Mrs. Frank Hill and family.

Mr. and Mrs. Melvin Yates of Sylacauga were Sunday guest of Mrs. W. W. Wallace.

M. M. Argo is a patient at South Highland Hospital.

LYON-DOVE

Miss Patricia Irene Lyon

Mr. and Mrs. Gordon Lyon of Wilsonville Rt. 2, announce the engagement and approaching marriage of their daughter, Patricia Irene to James D. Dove, son of Mr. and Mrs. Homer Dove of Birmingham, Alabama.

The bride-elect's grand-parents are: Mr. Offie Stinson and the late Mrs. Stinson and Mrs. C. W. Lyon and the late C. W. Lyon of Wilsonville.

The marriage will be solemnized in the evening of April 10, 1965 at seven o'clock at Old Chapel Methodist Church.

All friends of the families are invited.

GIRL SCOUT TROOP 507 GOES TO MOBILE

About 6 o'clock Monday morning March 15, Thirty seven members of Girl Scout Troop No. 507, four troop leaders and five mothers boarded a Montevallo Coach bus and made a memorable two day trip to Mobile, Ala.

The group arrived in Mobile about noon, having stopped for cokes and sandwiches on the way. After registering at St. Francis Motel Courts and after each adult had been assigned a room with four girls, the scouts changed into their crisp green uniforms and with their faces wreathed in smiles, they added still more beauty to a city already overflowing with glorious flowering beauty.

Two days were filled with sightseeing. First a tour through Bellingrath Gardens was made. Then we drove to Dolphin Island and went through Fort Gaines.

On Tuesday we drove through the Azalia Trail, were taken on a guided tour through the Watterman Building, and then on to the State Docks.

The sightseeing was climaxed by a trip to The USS Alabama.

The girl scouts made the mothers and leaders very proud of them. We were complimented many times in the restaurants, at the motel and on the tours on the behavior of the girls.

The weather was perfect and many of the scouts were armed with cameras and color film.

Wyman Brown of The Montevallo Coach Co. was the driver and was also an excellent guide.

The trip was financed by the girl scouts themselves. They made the money by selling doughnuts and having rummage sales.

The leaders of the troop are Mrs. Harold Hall, leader, Mrs. Robert Hughes and Mrs. Jimmy McDow Co-leaders and Miss Beverly Upchurch, senior Girl Scout adviser.

The mothers who made the trip were Mrs. Edwin Joiner, Mrs. Henry Bristow, Mrs. Agnes Armstrong, Mrs. Barney Isbell and Mrs. Billy Nolen.

The Girl Scouts making the trip were Peggy Armstrong, Shirley Armstrong, Nancy Barrett, Darlene Battle, Linda Bentley, Sylvia Bentley, Romona Bristow, Linda Buchanan, Jan Cox, Jennifer Davenport, Joanna Davenport, Merrie Lynn Dill, Lynn Farr, Diane Foshee, Nancy Gaskins, Lynn Hall, Diane Haynes, Wanda Haynes, Karen Haynes, Marilyn Hughes, Sherri Hughes, Jan Ingram, Nancy Isbell, Rebecca Joiner, Debbie Jones, Nina Joseph, Glenda Lightsey, Jo Lightsey, Patti McDow, Janet Newton, Nancy Nolen, Kristy Parrish, Susan Pate, Kathy Spearman, Cheryl Thompson, Jeannie Turner, Pam Lansford.

Reported

ROBERT G. McKENSIE

Robert G. McKensie, son of Mr. and Mrs. C. L. McKensie (Eloise Lester) of Charlotte high school was numbered among four high school seniors who were declared winners of Katherine Smith Reynolds and Angler B. Duke scholarships.

The scholarships are worth up to $10,400 each for four years of study at Duke University.

Robert is a frequent guest in the home of his grand-parents, Mr. and Mrs. Roy Lester and has many friends here in Columbiana who will want to join the writer in extending congratulations and best wishes for his future chosen career.

Mrs. Luther Kendrick, a recent surgery patient in a Tuscaloosa Hospital, we are glad to report, is convalescing satisfactorily. Mr. and Mrs. Kendrick and their family expect to move to Columbiana as soon as a house suited to their needs is available.

Charles Benton, of Birmingham, and Mr. and Mrs. Harry Roberts of Childersburg were guests Sunday in the home of Mr. and Mrs. H. M. Roberts.

We hear it by the grape vine route that nine new families are seeking places to live in this section of the county—If you know of any available rental property—we shall be glad to pass on the information as a public service to those "looking for a place to live."

Smith Shoe Shop has moved from its location on Main and now occupies a part of the Dycus Cab Company building where Jackson's TV and Radio Shop was formerly located. Mr. Jackson is located in the Norman Lefkovits Building formerly occupied by Billingsly's Beauty Shop.

Mrs. Elsie Jones is a patient at University Hospital.

Minor - Lasher To Have August Wedding

MISS MARIE ANN MINOR

4-H HORSEMANSHIP

Much is to be said for the club members of 4-H Horsemanship! Their effort in getting ready for the Heart of the Heart of Dixie Horse Show is unbelievable! Many practice every weather-permittable day to reach perfection.

However, we couldn't begin to work without help from our capable leaders. Their patience and knowledge have brought us to understand horsemanship and to want to learn.

One of our most loved leaders has not been with us these last few weeks due to a serious illness. He is Mr. M. M. (Buddy) Argo. I'm sure most of you could help in his recovery by sending a card or two. His address: South Highlands Infirmary 1127 South 12th, Birmingham, Alabama.

I feel pretty sure that we are going to have one of the most interesting classes in the Columbiana show, if we keep up the good work. So, don't forget Saturday as club day and most of all—don't forget Mr. Buddy Argo.

Susan Kelly - Reporter
Shelby County 4-H
Horsemanship Club

CARD OF THANKS

We would like to thank our many friends, neighbors, and loved ones for flowers, food, and many kind expressions of sympathy in the loss of our husband and father, Mr. Terrell Pickett. Also thanks to Rev. E. B. Carter of Sylacauga and Rev. William Broome of Dry Valley.

Mrs. Terrell Pickett
and children

Wash your silver as soon as possible after a meal.

The engagement of Miss Marie Ann Minor to Jeffery Drake Lasher is announced by her parnets Mr. and Mrs. Woodrow Wilson Minor. Mr. Lasher's parents are Mr. Elmer R. Lasher and the late Mrs. Lasher of New York City.

Miss Minor will be graduated in July from Jacksonville State College.

Her grandparents are the late Mr. and Mrs. J. H. Minor of Chelsea and the late Mr. and Mrs. J. T. Poe of Columbiana.

Mr. Lasher's grandparents are the late Mr. and Mrs. Oscar P. Lasher, Newburg, New York and the late Mr. and Mrs. George W. Drake, Henryetta, Oklahoma.

He received his B.S. degree from Washington and Lee University where he was a member of Phi Kappa Sigma fraternity. Mr. Lasher is a Lieutenant, United States Army Reserve. He is employed by E.I. du Pont de Nermous and Company, Wynnewood, Pennsylvania.

An August wedding is planned by the couple.

GIRL SCOUT COOKIE SALE

The Cahaba Girl Scout Council is having a cookie sale to earn money for the development of camp property at Camp Coleman and Camp Wyn Creek.

The Columbiana Scouts will have a cookie drive Saturday, April 3rd from 9:00 A.M. to 12:00 A.M. The whole town will be canvassed, and everyone is urged to buy Scout cookies.

In Wilsonville, Chelsea, and Shelby contact your Girl Scouts for these delicious cookies.

The use of fluid milk appears to be stabilizing at about 315 to 320 pounds per person in the U.S.

The Perfect Gift for Easter

Belle-Camp CHOCOLATES
The Perfect Gift
Columbiana Drug Co.
Columbiana, Alabama

New Hope

By Mrs. J. M. Denson

People in this area are very proud of their youngsters, and as a result a Little League Baseball Club was organized at the Fellowship Hall Saturday. This is being sponsored by the Presbyterian Church and Rev. Don Acton along with a number of men will assist in the practice and games of the season. There were 48 boys present to participate in the activities, and 25 girls came to be in the Girls Soft Ball games.

Mrs. Paul Kelly has returned from Pineville, W. Va. where she spent several weeks as the house guest of her daughter, Mrs. Benny Lupardus and family.

Among those attending Presbytery at Liberty Church in Odenville Tuesday were, Mrs. Don Acton, Mrs. Gene Lacey, Mrs. James Rutherford, Mrs. R. C. Lacey and Mrs. Don Young.

Mrs. Bill Caldwell with her mother, Mrs. Virginia Bailey spent Sunday in Montgomery where they visited Mrs. Ernest Anderson who is in Jackson Hospital for treatment.

Mr. and Mrs. Don Young were guests of their friends, Mr. and Mrs. Ed Ware of Hillsboro, Ill. at the Holiday Inn recently.

Mrs. J. W. Mahan with her mother Mrs. J. M. Denson were guests of Mrs. W. B. Todd and family in Birmingham Friday.

Eddie Finch has returned to Gadsden after spending the week end visiting his parents, Mr. and Mrs. Edward Finch on Cahaba Valley Road. He is a student at Florence State College.

Mrs. Gordon Cross is showing marked improvement at her home here after spending several weeks in the Spain Rehabilitation Clinic in Birmingham where she went for treatment.

Among other visitors here last week were Mrs. Ralph Sibley of Jacksonville, Fla., and Mrs. J. H. Browne of Atlanta who were guests of their parents, Mr. and Mrs. O. L. Cagle for several days.

Mr. and Mrs. Skippy Thornton with their little son, Matt, spent Sunday where they visited her parents, Mr. and Mrs. Edward Finch. They are residents of Pelham.

Mr. and Mrs. Lawaha Parrish with their children have returned to Huntsville after spending the week end as guests of her parents, Mr. and Mrs. Gordon Cross.

Rev. Don Acton was responsible for an inspiring message "Action For God" Sunday morning. The Choir has been featured in the Revival Services (along with other groups) at Thompson High School this week in outstanding

Carter - Scott Wedding Plans Announced

MISS BETTY CAROLYN CARTER

The engagement of Miss Betty Carolyn Carter to Airman Second Class Dwight Scott is announced by her parents, Mr. and Mrs. Johnnie A. Carter. Mr. Scott is the son of Mr. and Mrs. Edom A. Scott of Columbiana.

The bride-elect is the granddaughter of Mr. and Mrs. A. F. Davis and the late Mr. and Mrs. John Carter.

The groom-to-be is the grandson of Mr. and Mrs. Wiley Smith and the late Mr. and Mrs. Shelby Scott of Burnsville, Alabama.

The couple will make their home in Clinton-Sherman Air Force Base, Oklahoma where Mr. Scott is serving.

A June wedding is planned.

Shelby News

By Betty Higgins

MUSICAL VARIETY PROGRAM

Saturday, April 3, is the date set for the musical show to be presented at the Shelby Grammer School. The show will begin at 7:00 P.M. Make plans to attend now.

The program will feature The Tonnette Band and their music director, Charles Coleman, The Rhythm Band and Melody Bells, Donnal Coleman featured at the organ.

Robert Brasher will be leading the group singing.

For a very pleasant evening, attend this show and enjoy the local talent of Shelby and the guest.

All of those who will be needing charcoal this summer may get in touch with W. H. Rice, who lives near Bozo's Fishing Camp. He has prepared a charcoal kill at his home and will have a supply by April 15th.

Mr. and Mrs. Billy Joe Horton are the proud parents of a baby boy born March 20th. They have named him Michial Ray.

Jim Parker fell Monday at school from the gym bars and is suffering with a broken shoulder. Ed Carden was admitted to Shelby Memorial Hospital on March 23rd. Buddy Smith was also admitted to Shelby Memorial Hospital last week.

Richard Lee Caldwell has returned home from the hospital after undergoing surgery on his leg, for the removal of a nail thrown by his lawn mower about two years ago as he was cutting grass.

If you would like to have some young turkeys from two to three weeks old you may call or get in touch with Clay Hamilton at Pilitz Ranch at Spring Creek.

Mrs. Pinkie Morris visited last week from Sunday to Tuesday with her daughters Phillyis and Magdaline at Helena. Recent guest of Mrs. Morris were Son and Ann, of Meridian, Miss.; Vivian and children of Arab, Ala.; Phillyis, Billy, Magdaline and Charles, of Helena.

A birthday party given in honor of Billy Ray Glass on his ninth birthday Saturday at his home with a host of his friends in to enjoy cake and all the nice things that go with such a happy occasion.

BANQUET HONORS S.C.H.S. BASKETBALL TEAMS

The Shelby County High School basketball teams, both varsity and B team, were honored at their annual banquet on Friday night. The Quarterback Booster Club under the leadership of President James T. Davis were hosts for the occasion. J. C. Brewer, a basketball official, who had called many of the S.C.H.S. games, was the guest speaker. His remarks were greatly enjoyed by everyone. Coach Lamar Cost presented letters to the following varsity players — Jerry Carter, Tommy Rowe, Huey Burnette, Conrad Fowler, Kenneth Wilder, Larry Brasher, Jimmy Brasher, Terry Falkner, John Farris, Mike Hill, Randy Fowler, Jerry Shaw. The team elected Conrad Fowler as permanent captain and he was also selected by the coaches to receive a trophy awarded the best defensive player.

This SCHS team had a very impressive record for 1964-65 having won the B. B. Comer tournament, the Shelby County, and Mid-State Trophies, both the area and regional tournaments, and finally placing third in the state basketball tournament with Larry Brasher and Conrad Fowler named on the all-tournament team.

Conrad Fowler was also recently named to the first team on the Birmingham Post-Herald's All State team.

CAMP BRANCH PTA

Mrs. Richard Buckner writes: "We will have 200 hats from The Hat Box, Huntingdon Valley, Pennsylvania, to choose from. These are new hats in the latest styles and colors. The price is $3.95 and $4.95 each. The sale will be at Camp Branch School Auditorium on Friday, April 2, 11:00 a.m. until 9:00 p.m. Refreshments will be served. This sale is sponsored by Camp Branch PTA."

For further information, contact Mrs. Floyd Blankenship, president.

TAXPAYERS

Taxpayers who move after filing their Federal tax returns should make sure the postmaster has their new address A. J. O'Donnell, Jr., District Director of Internal Revenue said today.

This is particularly important, he said, if there is a refund coming. If you move before you file, list the new address on the return.

Carefully printed or typewritten identification of the taxpayer's name and address are vitally important to prompt processing of the return, Mr. O'Donnell reminded.

Mrs. Smith Elected Jaycee "Spokette"

Mrs. Melvin J. (Jack) Smith Jr. of Arab, Alabama, daughter of Mrs. Howard Winslett, Route 1, Helena, was recently selected as 1964-1965 Spokette by the Arab Junior Chamber of Commerce Auxiliary.

This award is presented each year to the Jayceette who has been most outstanding in her first year's accomplishments.

Mrs. Smith, formerly Sara Pitts, is now serving as Vice-President of the Arab Jayceettes. She has served as Chairman of the Annual Bake Sale; Chairman of Cookbook Sales; and Chairman of a committee to make and present new dishtowels to the Arab High School lunchroom. She served on the telephone committee to recruit donors for the bloodmobile; the committee in charge of baking cookies for a Golden Age Valentine Party; the poster committee which publicized Jayceette sponsored teenage dances after football games; and she and her husband served as chaperones for the dances. She has also brought two new members into the Auxiliary during her first year.

Sally (as she is known to most) her husband, Jack, and their four children live in the Kelly Subdivision in Arab.

Melvin J. (Jack) Smith was recently selected as "Spoke" 1964-1965 of the Arab Junior Chamber of Commerce for outstanding achievement during his first year. He is a member of the Board of Directors; R & R Chairman; Chairman of Halloween Candy Sales, member of the Order Committee for Annual Labor Day Barbecue; worked with the Float Committee in readying float for Annual Christmas Parade.

Mr. Smith is employed as a general equipment specialist for USMC at Redstone Arsenal; and is the son of Mr. and Mrs. Melvin J. Smith of Tarrant.

Jack and Sally Smith will both compete at the State Convention in Tuscaloosa in May for the state title. This is the first time in the history of the Arab Chapter that a husband and wife have received these awards.

When eggs are cooked at simmering temperatures, the white is firm but tender and the yolk is smooth. Cooked at the boiling point of water, the white is firm but somewhat tough and the yolk is mealy.

GIRL SCOUT COOKIE SALE

Girl Scout Troops of the Verla Price Neighborhood in Montevallo and Wilton, as members of the Cahaba Girl Scout Council, began their cookie sale Friday, March 26. The sale will continue through April 10.

"Cookies for Camping" is the slogan of the sale. Proceeds will go toward building and improving Girl Scout camps.

During these two weeks Scouts and Brownies (Junior Girl Scouts) will be calling at doors throughout the area, selling cookies. Five varieties will be sold — Swiss Chalet, Mint, Butter-flavored, Frosted Shortbread, and Cream-filled sandwich.

Scouts this year also have some recipes for using the cookies in desserts as well as eating from the box.

(Reporter)

RED AND WHITE GAME HELD AT S.C.H.S.

The annual SCHS Red and White intersquad football game was held on Saturday night. The White team led by quarterback Terry Falkner was victorious over the Red team led by Jeff Hand by a score of 20-13. It was a very exciting game for all the spectators. Shelby High is looking forward to fielding another winning team next year.

A basic requirement for membership in the Future Farmers of America is that a boy must be a student of vocational agriculture in high school, although he may retain his membership for three years following graduation.

One difference between soaps and detergents is that soaps combine with hard water minerals to form scum, while detergents do not.

FARM LOANS

If you need money to pay your debts — buy more land — buy tractor, farm tools — Refrigerators — Stoves — To improve your buildings — to build poultry houses

SEE A. S. MIREE, MANAGER

FEDERAL LAND BANK ASSOCIATION

618 North, 22nd Street, Birmingham, Alabama OR

Wales W. Wallace Jr.'s Office, Columbiana, Alabama

Dine At The DAIRY BAR DRIVE IN

COLUMBIANA, ALA.

DINE WITH US WHERE EVERY MEAL IS LIKE SUNDAY DINNER.

OPEN 6:30 A. M.

DAIRY BAR DRIVE IN

"Where Courtesy and Quality Exceed Price"

SEA FOOD
STEAKS
REGULAR DINNERS
BREAKFAST
(With Hot Biscuits)

GUARANTEED?

You bet it's guaranteed...

IMC

NEW FORMULA SUPER RAINBOW PREMIUM PLANT FOOD

Guarantee

IMC, International Minerals & Chemical Corporation, guarantees that new formula Super Rainbow Premium Plant Food, when compared with any other fertilizer in a check-plot, will produce a yield or quality increase worth more than the additional cost of Super Rainbow, or IMC will refund the difference between the cost of Super Rainbow and the cost of the other fertilizer.

...in writing!

More yield and profit per acre with

SUPER RAINBOW

or your extra cost refunded!

You can't lose a cent! Super Rainbow takes the risk out of fertilizer buying. Guaranteed to cost you no more—but pays off lots more in extra profits.

RAINBOW GUARANTEED TOO! See us for details.

HARPERSVILLE CO-OP GIN CO.

HARPERSVILLE, ALABAMA

D. F. BOLTON GIN CO.

WILSONVILLE, ALABAMA

New Corvair Corsa Convertible and Sport Coupe top Corvair's 7-model lineup for '65—all with Body by Fisher.

Zing into spring! Corvair by Chevrolet

The steering's crisper, the ride's flatter, the style's racier—even the grass looks a shade greener from behind the wheel of this new Corvair

For all its finely calibrated instrumentation—tachometer, manifold pressure gauge, even an electric clock with a sweep second hand for rally buffs—the most important thing that happens when you get a Corvair Corsa out on the road doesn't register on the dash. It registers on you.

You feel it in the steering—crisp and precise—as you double back on a curve. In the flat riveted-to-the-road stability of the new fully independent suspension. In the response of the rear engine (up to 180 hp available now in Corsa's Turbo-Charged version).

Drop down to your dealer's now—while the trading's extra good—and see for yourself.

CHEVROLET

HIGH TIME TO TRADE

AT YOUR CHEVROLET DEALER'S

Zing into spring in a new Chevrolet, Chevelle, Corvair, Chevy II or Corvette

01 1829

Authorized Chevrolet Montevallo

RON SHAFER CHEVROLET

MONTEVALLO, ALABAMA

Dealer In Columbiana

McDOW MOTOR COMPANY

COLUMBIANA, ALABAMA

Mid State Products At A Price You Can Afford

Your Co - op Means Cooperation

We, Your Cooperative Pledge To You

1. Our continued efforts to give the best possible products for the lowest possible price.
2. Equal treatment for all patrons.
3. To keep you fully informed of Cooperative principles and objectives.
4. To assist youth activities
5. To make our community stronger and more prosperous.
6. To keep farming in the hands of farmers.
7. Stimulate competition and fight monopolies.
8. Safeguard Democratic Principles on which our nation is founded.
9. Increase financial returns to members.
10. Increase the bargaining power of members.

MCC 33½% Ammonium Nitrate

$75.00 TON DELIVERED

Bill Powers
Manager, Columbiana Branch

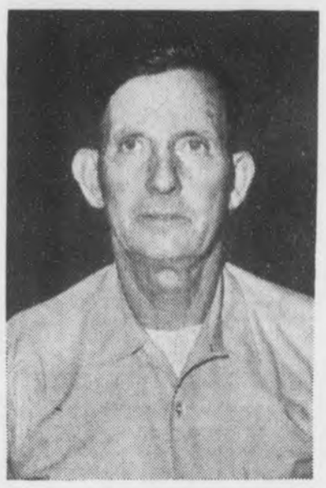

Sam Farmer
Clerk

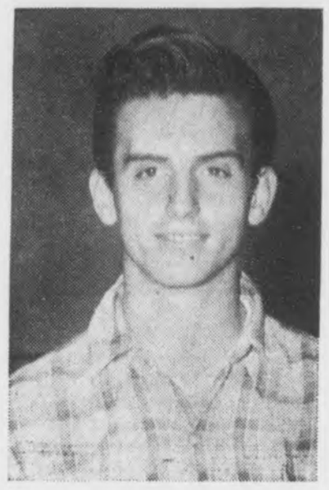

Doug Mitchell
Clerk

Don't Buy at Retail & Sell at Wholesale! ! !
Come to Mid-State, where you get Service With A Smile, and where your business is appreciated.

Your Co - op Means Quality

A CREED FOR COOPERATIVE MEMBERS

1. I will keep myself informed on the affairs, problems and methods of my cooperative so as to be an intelligent and constructive member.
2. I will exert my influence to see that my cooperative has the best possible directors and officers in terms of general competence and integrity.
3. I will faithfully support my cooperative with my patronage, and encourage my friends to use it, because in volume there is strength.
4. I will help build and maintain my cooperative by contributing my share of essential capital.
5. I will insist that full information be provided me on the operations and financial condition of my cooperative, based on accurate accounting and proper auditing.
6. I will not expect miracles from my cooperative, but I will insist on receiving from it honest values and efficient services.
7. I will refrain from asking my cooperative to give me favors in the form of credit or other special services.
8. I will take pride in my cooperative and use my influence to see that it assumes its fair share of community responsibilities.
9. I will stand by my cooperative in its days of adversity and help protect it from weaknesses which come with prosperity.
10. I will always remember that my cooperative is ME, and others like ME, and that it's behavior is a reflection on MY behavior.

LIME

Spread On Your Farm

$6.00 TON

Clanton, Ala.
Phone 728

Mid State Farmers Co-op

"Your Complete Farm Supply Center"

Columbiana, Ala.
Phone 694-5251

A FULL LINE OF FERTILIZERS FOR YOUR CONVENIENCE

4-12-12	0-20-0	16-8-8	21-0-0
8-8 -8	4-16-8	20-20-5	(USS Sulphate of
6-12-12	6-18-18	(40 lb. bags only)	Ammonia)
4-8-16	8-8-2	16-0-0	32-0-0
0-0-60	10-10-10	(Bulldog Soda)	(Liquid Nitrogen)
(Potash)	12-16-8	20-0-0	33½-0-0
0-10-20	13-13-13	(Amm. Sulphate)	(MCC Am Nitrate)
0-14-14	5-10-15	20½-0-0	
0-16-8	5-15-10	(H/G LAN)	
0-20-20			

GRANULATED FERTILIZER

1-No dust, no waste, use in all equipment.
2-No increase in price over last year's price for powdered fertilizer.
- See Us For Other Analyses and Spreader Service -

HAVE YOU TRIED . . .

★ FAST
★ ECONOMICAL
★ DEPENDABLE

Our Spreader Service?

WE HAVE THE KNOW-HOW & EQUIPMENT FOR YOUR EVERY FERTILIZER NEED!

WE SPREAD LIME ALSO!

MINIMUM ORDER FOR SPREADER SERVICE IS ONE TON
THERE IS NO MAXIMUM!

MANY POPULAR ANALYSES AVAILABLE FOR BULK SPREADING ON YOUR FARM!!

- HERBICIDES — FOR WEED AND BRUSH CONTROL.
- INSECTICIDES — TO CONTROL ALL TYPES OF PESTS.
- WE CAN SUPPLY FEEDS FOR ALL YOUR FARM ANIMALS.

HOME GARDENER HEADQUARTERS

Home gardening time is here! We have anticipated this season & have in stock a complete line of things you will need for your garden this Spring.

GARDEN SEEDS • TOOLS • FENCING • RUBBER BOOTS

COME IN THIS WEEK AND CHECK OUR STOCK AND OUR QUALITY!

We Have What You Need . . . . . At A Price You Can Afford!

FARM IMPLEMENTS - HARDWARE

- Pressure Treated Penta Posts
- Barbed, Hog & Chicken Wire
- Garden Hose
- Wheel Barrows
- Esteron Weed Killer
- Lintox-D Spray
- Chlordane
- Treflan Weed Controller
- Peat Moss
- Pick Sacks
- Tubs and Buckets (all sizes)
- Tin — 6 ft. to 12 ft.
- Tires (Truck, Tractor, Auto)
- Mops and Brooms
- Sling Blades
- Shovels and Hoes
- Axes and Tool Handles
- Baler Twine
- Nails (by pound or keg)
- Rope and Chain
- Hog Feeders
- Council Blades (for clearing)
- Creep Feeders
- Work Gloves
- Peachtree Pruners
- Gas Cans (1 gal. to 5 gals.)
- Salt Blocks
- Garbage Cans
- Plastic Pipe (½" and ¾")
- Karmex Weed Controller
- Light Bulbs
- Liquid & Dust Sprayers 3 gals. to 4 gals.)
- Batteries (truck, tractor, auto) (six and eight volt)
- Fence Stays
- Tractor Funnels
- Weed Killer Service (Check with us)
- Garden Seed from Turnips to Pumpkins and all in between

FOOD Center
INDIVIDUALLY OWNED AND MANAGED BY THE OWNER

SHOP WITH US AND

SAVE TWICE

LOW PRICE plus TRADING STAMPS

GREEN'S FOOD CENTER Columbiana

April 1 - 2 - 3

MEAT PRICES CUT TO THE BONE!

SL. & QTRD. PORK LOINS
PORK CHOPS Lb. 55c

ROUND STEAK Lb. 75c

STANDARD
OYSTERS Pint 79c

Delicious... Tasty... Tender...
FRYERS

Country Cuz'n
Whole Lb.
25c

Buy One Lb. Rath Black Hawk Coneys At Regular Prices Get One Lb. Rath Black Hawk PURE PORK SAUSAGE For Only 19c A Lb.

FRESH FROZEN
FRYER LIVERS Lb. Only 49c

ZEIGLER'S SAUSAGE Cello Lb. 39c

Food Center BACON Lb. 49c

LARGE EGGS (Limiit) Dozen 39c

LILLY PINK
SALMON Tall Can 49c

FOOD CENTER
STICK OLEO 2 Lb. 37c

CRISCO OIL (8c Off) 38 Ozs. 59c

FROZEN FOOD
STOKELY'S
TURNIP GREENS
With or Without Roots
10 Oz. Pkg. 10c

McKenzie Poly Bags
CUT CORN
ENGLISH PEAS
CUT OKRA
3 / $1

RED DIAMOND
COFFEE Lb. Bag 69c

MIDWEST
ICE - MILK ½ Gallon 29c

REGULAR OR DIET
PEPSI 16 Ozs. 3 6 Bottle Cartons $1

WHITE OR ASST.
SCOTT TISSUE 2 Rolls 27c

MARCAL COLORED
NAPKINS 2 70 Count Boxes 23c

CLOROX ½ Gallon Jar 29c

DUNCAN HINES White, Yellow, Devil Food
CAKE MIX 3 Boxes $1.00

STOKELY'S
CATSUP 2 14 Ozs. 39c

SOUTHDOWN
SUGAR (Limit 1 With $5 Order 5 Lb. Bag 39c

Kraft
Mayonnaise Quart Jar 49c

Stokely's
Fruit Cocktail 2 303 Cans 45c

PRODUCES

GOLDEN RIPE
BANANAS Lb. 10c

ROME
Apples 4 Lb. Bag 39c

Lemons Dozen 29c

Cellery 2 Stolks 25c

GREEN
Onion or **Radishes** Each 5c

GIFT BOND

100 FREE STAMPS
With This Coupon and Purchase Of
$7.50 OR MORE FOOD ORDER
Green's Food Center — Expires Sat., April 3

100 FREE STAMPS
With This Coupon and Purchase Of
3 LB. LEAN GROUND BEEF
Green's Food Center — Expires Sat., April 3

50 FREE STAMPS
With This Coupon and Purchase Of
3 LB OR MORE BEEF ROAST
Green's Food Center — Expires Sat., April 3

50 FREE STAMPS
With This Coupon and Purchase Of
5 Lb. Bag
INFALLIBLE FLOUR
Green's Food Center — Expires Sat., April 3

50 FREE STAMPS
With This Coupon and Purchase Of
8 Oz. McCormick's
BLACK PEPPER
Green's Food Center — Expires Sat., April 3

50 FREE STAMPS
With This Coupon and Purchase Of
QT. SZ. AERO LIQUID WAX
Green's Food Center — Expires Sat., April 3

50 FREE STAMPS
With This Coupon and Purchase Of
Twin Pak Today's Choice
POTATO CHIPS
Green's Food Center — Expires Sat., April 3

25 FREE STAMPS
With This Coupon and Purchase Of
6 OZ. COFFEE-MATE
Green's Food Center — Expires Sat., April 3

25 FREE STAMPS
With This Coupon and Purchase Of
2 Pkgs. Frozen
DOWNEY FLAKE WAFFLES
Green's Food Center — Expires Sat., April 3

25 FREE STAMPS
With This Coupon And Purchase Of
16 OZ. LUMBERJACK SL BOLO
Green's Food Center — Expires Sat., April 3

25 FREE STAMPS
With This Coupon And Purchase Of
1 Lb. Lumberjack
HOT DOGS OR SL. BACON
Green's Food Center — Expires Sat., April 3

WANT ADS!

USE THIS COLUMN TO BUY, SWAP, SELL OR TO ADVERTISE FOR THINGS YOU NEED

Only 75c for 25 words or less and 3c per word for each word in excess of the first 25

WESTERN & COWBOY BOOTS for men, women, and children — Men's Famous Name Dress Shoes, Values to $25.00, only $6.99. Sizes 6 to 12. Dixie Cloth Barn, U.S. 31, Pelham 2/18tf

SALES AND SERVICE — John Deere Industrial and Agricultural Tractor and Equipment. Mooney Tractor Co., Wilsonville, Alabama Phone 694-5001 4/2tf

Pressure Creosoted
POSTS — POLES — LUMBER
Extra Long Life For Fences
Barns, Docks, Boat Houses.
SEAMAN TIMBER CO
Montevallo, Ala.
Phone 665-7279
7/25tf

MOBILE HOMES — $2795 and no gimmicks, 1965 10 ft. wide 2 BR with thick natural birch and modern interior, fully insulated with 1½ inch fiberglass, double sink, coppertone appliances, full colored bath, all aluminum exterior, guaranteed first class in every respect and is truly a quality mobile home lacking nothing. A big selection of other fine mobile homes at similar savings. Talladega Trailer Sales, East Battle St., Talladega, Alabama. 11/19tf

SPECIALS — Unfinished pillow cases 19c each. Mission Valley 3 yds $1.00; Domestic 5 yds. $1.00; Cotton flannels 10c per yd. Dixie Cloth Barn, U.S. 31, Pelham 2/28tf

EXCLUSIVE FRANCHISE
Amazing new liquid plastic coating used on all types of surfaces interior or exterior. Eliminates waxing when applied on Asphalt Tile, Vinyl, Linoleum, Vinyl Asbestos, Hard Wood, and Furniture. Completely eliminates painting when applied to Wood, Metal, or Concrete surfaces. This finish is also recommended for boats and automobiles.
NO COMPETITION
As these are exclusive formulas in demand by all businesses, industry and homes. No franchise fee. Minimum investment $300. Maximum investment $7,000. Investment is secured by inventory. Factory trained personnel will help set up your business. For complete details and descriptive literature write: Chem-Plastics & Paint Corp., 1828 Locust, St. Louis 3, Mo. 1/21-4/15

WELLS DRILLED — Well drilling (pumps). Slate $2.00 and up; sandrock, lime, slightly higher Jack Hartsfield, Chelsea 474-5337 J E. Bearden, Birmingham, 879-7883 tf

When it comes to drilling wells, well pumps, and well supplies no one beats your Fairbanks, Morse pump distributor for this area, wholesale and retail, terms to suit you. Fair Park Equip. Company, Renfroe Road, Talladega, Alabama. Phone 362-7019 day or night. 11/12tf

GENERAL HOUSE REPAIR — Large or small. Free Estimates. R. L. HOLLIS, 694-7269, Route 1, Wilsonville, Ala. 12/60tf

BABY SITTING — Will keep your children while you shop or work. Call Mrs. Pinnell 668-2128 3/25 4/1,8,15ch

WANTED — Electrical work. Install power paks, repair stoves, hot water heaters, dryers, air conditioners. James M. Hall. Phone 694-7324, Wilsonville 2/4tf

SHRUBBERY FOR SALE — Shrubbery for sale in containers ready for planting anytime of the year. Call 694-7269 or visit R. L. Hollis Nursery in the Fourmile Community. 9/13tf

SHELCO FEED & SEED CO. South Shelby Street, Montevallo, Ala. Phone 665-7684
HYBRID CORNS — FUNK'S CORN 12:50 per bushel; 5 to 10 bushels .25c per bu. off; 10 to 25 bushels .50c per bu. off; 25 bushels and up. 1.00 per bu. off
LIME AND FERTILIZERS (Liquid or Granulated) The SHELCO way of spreading lime and Granulated Fertilizer makes the Plant Food stay on the ground, not in the Air.
COMPETITIVE PRICES OR LOWER
3/18,25 4/1,8ch

WELLS DRILLED — 28 years experience, Pumps, Filters, Terms. Call Bill Pugh, B'ham, 836-2265 tf

FOR SALE — C B Transceiver— G W 42 Heath Kit with Antenna and 50 ft. cable — 694-7114 3/18/65tf

LEGAL NOTICE
This is to notify all persons that on or after this date, March 18, 1965, I will not be responsible for any debts other than those incurred by me.
Donald Connell
Shelby Rt. 1, Ala.
3/18,25/65 4/1/1965

COMPLETION OF CONTRACT
Title, Completion of Contract, Municipal Sewer Improvements Project #387, Disposal Facilities Project APW-ALA-91, Owner, Town of Wilsonville, Completion Date, November 18, 1964. Address of Contractor, 4331 Powell Avenue, Birmingham, Alabama. Southeast Contractors, Inc. 3/25 4/1,8,15

DON'T JUNK IT! We will repair that washing machine, refrigerator, stove, air conditioner, dryer, water heater, etc. 14 years experience. Call Hand Appliance Service Siluria, 663-7590 3/25 4/1.8.15pd

FOR SALE — Big Dutchman automatic feeder. Waterers, nests, baskets, grader, etc. Also brooders and baby chick feeders. Good condition. Price less than one half new cost. Birmingham phone 967-0187. Arthur C. Parker, Rt. 1, Box 318, Leeds, Ala. 3/25 4/1,8pd

ALABASTER DAY NURSERY— Will keep small children and babies in my home while you work. Phone 663-3704 3/25 4/1ch

WANTED TO BUY — F-16G poultry feeder and outside storage bin. Call 668-2161 Calera 3/25 4/1ch

FOR SALE — One acre, Helena, 5 rooms and bath, city water and gas. Will take good used car or pick-up truck, etc. on trade. 663-3516 3/25 4/1pd

HELP WANTED — Man or woman to succeed Rawleigh dealer in N. Shelby Co. or Columbiana. Over 25 preferred and car necessary. Can earn $125 and up per week from start. See Garvin Raines, Rt. 1, Box 244, Siluria or write Rawleigh AL C 260 1145 Memphis, Tenn. 3/25 4/8,22,29 5/6,13

CABINET SERVICE — Free estimates on your next cabinet job. Roofing, remodeling. Cash or terms. Call Hand Appliance and Cabinet Service, Siluria, 663-7590 3/25 4/1,8,15pd

FOR SALE — Several Gentle Quarter Horses suitable for 4-H Club members and adults. Buck Horn Ranch. If interested call or write Sam Digiorgio, Route 1, Box 123, Helena, Alabama. Birmingham Phone No. 967-0359 3/25 4/1,8,15

BULLDOZER WORK — We are equipped to do all types of Bulldozer work. Call us for estimate of your needs. Phone 663-7956, Taylor and Stone, Maylene Rt. 1 3/25 4/1,8pd

LOST — Male Pony, Black and White with white rings around his body and white spots in his face. Children's pet. If anyone knows where abouts, please call George Foster 694-7613 1tpd

SEWING MACHINE — Singer with zig zager, in cabinet, like new. Full size head, one year Free Service Guaranteed. Take over balance of $41.10 or pay $6.50 per month. For free home demonstration, write "Credit Manager," % box 947, Columbiana, Ala. 4/1tf

THE FALCON BOOK STORE
340 Main Street
Montevallo, Alabama
Your headquarters for school and office supplies. Paper-back books and magazines. Income tax books. "If we don't have it, we'll get it."

Meadows Urges Full School Attendance

In the grave situations before us, I urge school officials, teachers, students, and parents to concentrate on continuing full classroom instruction for all pupils with full attendance every school day, every hour of the school day for every class. I am asking for one hundred percent cooperation of school officials, teachers, pupils and parents to stay away from the tension areas in this State.

I urge that the longstanding and thoroughly justified policy of not allowing anyone except school officials, teachers, pupils, and known parents to enter any classroom in this State for any purpose at any time, be continued. This policy, where executed one hundred percent, has prevented kidnapping of children, undue disturbances of students and teachers, and turmoil inside classrooms and school buildings. Our children must be protected from such turmoil and this protection is a dual responsibility of parents and constituted school officials and teachers.

The school is dedicated to the task of providing for learning so that youngsters may be equipped to work out their own destiny in the future and any disruption of the learning process inside schools and classrooms destroys the educational process. Prolonged destruction of the educational process dooms the destiny of youth.

Students, you are urged to keep an attitude of learning in spite of the curiosity-arousing outside activities. You are urged to make extra efforts at this time to concentrate on learning. I offer you the advice my mother gave me, "Do not go to any place where you do not have any business or you will get into trouble." I do not have any business in the tension spots and I am not going to be there. I want to stay out of trouble and I want you to stay out of trouble.

WANTED — Wood working foreman. Contact Columbiana Pallet Company. Phone 694-4931 or 694-6249. 4/1,8,15ch

PIGS FOR SALE — 10 Duroc — Landrace pigs. 2 months old Friday. Jim Garrett, phone 474-5501 Rt. 1, Columbiana, Ala. or Roland Lester 1tpd

FOR SALE — Approximately 2 acres and 5 room house at Aldrich, near Montevallo. Has city water. $3,000.
13 acres more or less in city limits of Montevallo. Borders on Shoal Creek. Most all open land. $11,000
4 room house and nice lot. Corners with above acreage. In Montevallo $7,500.
Call C. G. Wallace, B & S Insurance and Realty, Montevallo, Alabama, 665-7571 or 665-7598 1tch

FOR RENT — Alabaster — 5 room unfurnished apartment. No small children because of location. Call Victor Scott, B & S Insurance & Realty, Montevallo, Alabama, 665-7571 or 665-7614 1tch

FOR SALE — One 6 room house with bath and 5 acres of net-wire pasture adjoining city limits of Columbiana. Call 694-7003 4/1,8pd

FOR SALE — 2½ acres land, 5 room house, fruit trees, well in yard, good water. $2800.00 cash. Henry A. Brasher, 1 mile from farm, Columbiana, Ala., Rt. 1 1tch

Lost Your Car Insurance License? S R 22 Filed. Easy payments. Oscar Harris, Helena, Ala. Phone 822-3148 2/25 thru 5/27

FOR SALE — Upright Piano, like new inside and out. Guaranteed to give good service. Has new bench. Call Albert Driggers 668-6161 or write P. O. Box 385, Calera, Ala. 4/1/8pd

LOST — 2 Black and Tan dogs, collar with name on each dog. Reward $10.00. Call 694-7896 4/1,8pd

FOR SALE OR WILL TRADE FOR CATTLE — Int. R180 Tractor and flat bed trailer. Good rubber in perfect mechanical condition. R. T. McGraw. Phone 884-2273, Vincent, Alabama 4/1,8ch

FOR RENT — One three room furnished apartment. Private bath. In Montevallo. Call 665-7452 1tpd

IT'S terrific the way we're selling Blue Lustre for cleaning rugs and upholstery. Rent electric shampooer $1. Rogan Furniture Co., Montevallo, Ala.

Easter Seals At Work In Shelby County

Easter Seals are now at work in Shelby County. Since October, 1964, an allocation of funds from contributions to Easter Seals by residents of Shelby County, to Alabama College has been used to provide speech and hearing testing and speech therapy in the public schools. From October, 1964 to March, 1965, Mrs. Mary Gleason, Speech therapist at the Speech and Hearing Clinic at Alabama College, and Assistant Director of the Speech Clinic, has visited 11 elementary schools in Shelby County.

This program began in October with request of each school for these services and referrals of the teachers of children in their rooms who seemed to have speech and hearing problems. As soon as requests and referrals were received, Mrs. Gleason and upper-class students enrolled in speech correction at Alabama College screened those children who had been referred in each school, through the administration of speech tests and hearing sweep check tests.

During this current school year, speech correction work began in the schools in November. The program has been administered in a block system. Mrs. Gleason has visited each school once a week for five consecutive weeks. The children who were selected for therapy were placed for the most part in groups of six according to age and grade. Speech work was carried on within the group for one-half hour periods at each visit. Within the structure of the group it has been possible to provide valuable communicative experiences for each child in a controlled situation as well as individual work for each child on his particular speech problem.

A survey of the types of speech problems in our schools show that many of the children have problems of articulation and delayed development of the proper use of sounds and language. Also there have been children who stutter, who have cleft palate, and hearing problems.

The allocation of funds by Easter Seals has provided a valuable program in the school of our County. However, this year, as in the past, the program has of necessity been limited and restricted. The five weeks time in group speech work is only a beginning for many of the children. They could and should be provided an extended and more intensive opportunity to improve their speech skills. Greater contributions to the Easter Seals campaign would make more of this work possible. Your contributions Are important.

SALEM CEMETERY
There will be a meeting of those interested in Salem Cemetery, in Montevallo, on April 4, 1965 at 2:30 p.m. for the purpose of making plans to improve the cemetery.

All sugar's sweet. There's no chemical difference between cane and beet sugar. They can be used interchangeably in cooking.

WELLS DRILLED
The Fast Air Rotary Way
Water Guarantee
PUMPS — FILTERS
NO DOWN PAYMENT
Graves Drilling Co.
Ph. 245-4213
Sylacauga, Ala.
MRS. LEON BAKER, JR.
694-7525, Columbiana, Ala.

INCOME TAX SERVICE
BOOKEEPING — ACCOUNTING & TAX SERVICE
MR. AND MRS. O. G. DEXTER
Phone 694-3731
P. O. Box 802
Columbiana, Ala.

Beauty for the asking
BY SUE LAYTON
Beauty Consultant
MERLE NORMAN COSMETICS STUDIO
107½ Main St., Montevallo, Ala.
Pho. 665-7345

Simsco

(Continued From Page 1)

and concrete construction and contains approximately 16,000 square feet. The foundry is completely equipped for ductile iron production and uses an all electric furnace.

Since Simsco began operation on January 1, 1965 many of our people have had questions concerning ductile iron. Ductile iron, as a relatively new material, has a broad gamut of market opportunities, many of which are virtually untapped. It has many advantages over gray cast iron. Some of these are: just as easily cast, approximately 3 times stronger, welded with ease, excellent corrosion resistance, and it has the tough characteristics of steel castings without the high cost of steel castings. Ductile iron is produced by adding small amounts of magnesium to certain compositions of gray cast iron. It is one of those new materials which has achieved a quantity position in comparatively small time. Today it is firmly established in quanity as efficient and sought after foundry product. Since first commercial production began in 1949, ductile iron consumption has steadily increased to 290,000 tons. In a market study published by the International Nickel Company, Inc. in September, 1963, sales of ductile iron were shown to have grown from 86,000 tons in 1954 to 290,000 tons in 1962. In the same study it is forecast the sales of ductile iron will reach 468,000 tons in 1966 and 965,000 tons in 1971.

Hugh M. Sims, Jr. the President of Simsco, Inc., said "I have been extremely pleased with the wonderful cooperation that we have received from the members of the Columbiana Industrial Board, the City and County officials, and the people of this area while our plant has been under construction and beginning its operation. We began operations January 1, 1965 and we have already reached a level of production that we had forecast at the end of the first year. I would certainly like to express my appreciation to everyone for their cooperation."

Hugh M. Sims, Sr., Vice-President of Simsco, Inc., stated "Naturally I am pleased that my son chose to come back home to locate and that I can be associated with him in this business. We feel there is a wonderful future in this specialized field and we are sure that we can be good citizens of Columbiana and Shelby County and contribute to the progress of this area."

Read The Ads

CALERA
CALL 668-7941
COLLECT 668-2321

ATTENTION TAXPAYER
Earl Niven Bookkeeping Service
Phone 694-7878
Open Until 7:30 P.M.
For Your Convenience
INCOME TAX SERVICE
New Building Next To Dairy Queen In Columbiana

MUFFLERS AND PIPES HEADQUARTERS
SEE US FOR ALL YOUR AUTO PARTS NEEDS
BIG SAVINGS ON ALL QUALITY LINES
CALERA AUTO PARTS
Phone 668-2557
Home Owned — Home Operated
Located ½ Block West of City Hall — Calera, Alabama
J. H. Craig, Owner

WANTED - FARMS
WE HAVE BUYERS FOR FARMS AND ACREAGE IN SHELBY CO.
Think It Over Good
'cause it's almost gone when you
LIST WITH
Kathryn Purdy
Purdy Real Estate Co.
Across From Courthouse
Columbiana
Columbiana 694-6116 Birmingham 822-5052

Your Ford Dealer invites you to trigger Mustang's new "Six Shooter" engine!

Come try the trigger-quick performance of Mustang's new 200-cu. in. six-cylinder engine! It's a 120-hp jewel . . . as smooth as a 7-main-bearing crankshaft can make it! And it's standard equipment in the car that's styled to outgun the Continental influence . . . and price! Take a new Mustang out on the road . . . that's where the story really gets told.

'65 . . . best year yet to take a test drive at your Ford Dealer's

Lovelady Motor Co.
Montevallo, Alabama

SIMSCO, INC.

Shelby County's Newest Industry

CONGRATULATIONS

First National Bank of Columbiana

Columbiana Wilsonville

Shelby County Savings & Loan Assn.

Columbiana

J. I. Harrison, Pres. First National Bank of Columbiana and Hugh Sims, Jr. Pres. Simsco discuss plans of Simsco.

Shown in front of Simsco plant, left to right are Harvey Blalock, J. I. Harrison, Hugh Sims, Jr., Hugh Sims, Sr., Jas. A. Geesey, Mohus Thornton, and Wayne Sims.

John A. Hines, Jr. President of Shelby County Savings & Loan Association congratulating Hugh Sims, Jr. Pres. Simsco.

Delivering of check by Jas. A. Geesey to Hugh Sims, Jr. while Judge C. M. Fowler, Wayne Sims and Hugh Sims, Sr. look on approvingly.

Jas. A. Geesey, Field Co-ordinator, ARA; Harvey Blalock, Chief Loan Administrator Unit, SBA, Miss Mary E. Wright, Attorney for SBA, Mohns Thornton, Valuation Engineer, ARA

B. Z. Cooper, former officer, First National Bank of Columbiana greets brother-in-law Paul R. Brunson, Regional Director SBA

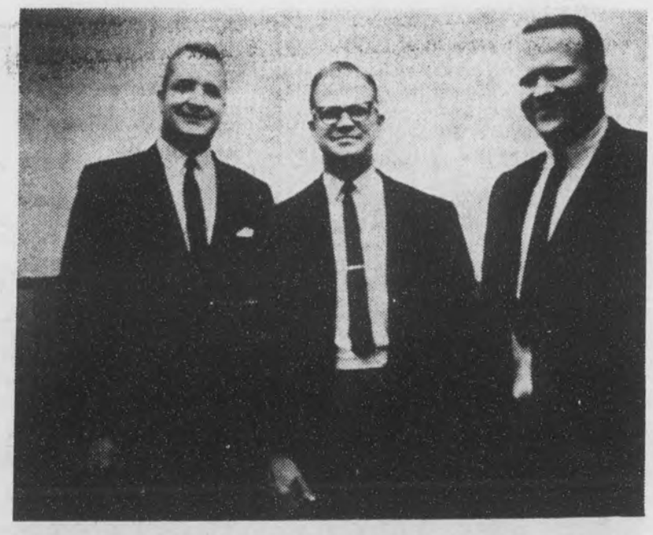

Judge C. M. Fowler and W. W. Wallace, Jr. Directors of Shelby County Savings and Loan Association pictured with Frank C. Ellis, closing attorney.

Jimmy McDow, Chairman of Industrial Development Board of Columbiana and State Senator

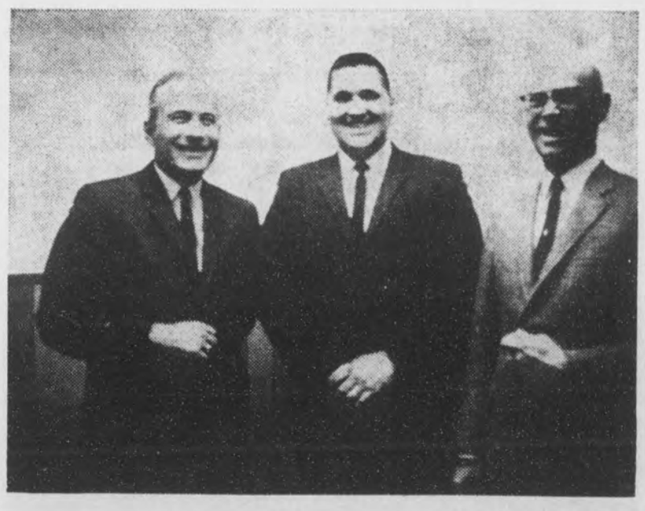

Bob Bolton, Mayor, City of Columbiana adds his congratulations to Hugh Sims, Jr. and J. I. Harrison.

FORECLOSURE NOTICE

State of Alabama, Shelby County

Default having been made in the payment of the indebtedness secured by that certain mortgage executed by Eugene E. Heald and Patricia A. Heald, to C. E. Putman, dated October 1, 1963 and recorded in Mortgage Book 285, page 19 in the Probate Office of Shelby County, Alabama, and such default continuing, the undersigned will sell for cash at public outcry, between the legal hours of sale, at the Shelby County Court House door in the city of Columbiana, Alabama, on the 1st day of May, 1965, the following described property situated in the County of Shelby, State of Alabama, to-wit:

A part of the NE¼ of the SW¼ and a part of the SE¼ of NW¼ of Section 24, Township 19 of Range 1 East, more particularly described as follows: Beginning on the south line of the said NE¼ of SW¼ of said Section, township and range at a point 825 feet easterly of the SW corner of said forty; thence run Northerly, parallel with the north and south center line of said section to a point 350 feet, south of U.S. Highway No. 280 and corner; thence turn 90 deg. to the right and run 200 feet to the Westerly boundary line of a roadway and corner; thence Northerly along said roadway line, parallel with said center section line, 350 feet to the Southerly boundary line of the right of way of said Highway No. 280 and corner; thence Easterly along said Highway right of way line 130 feet to the West boundary line of land belonging, or formerly belonging to B. George and corner; thence Southerly, parallel with said center section line to the south forty line of the said NE¼ of SW¼ and corner; thence Westerly along said South forty line to the point of beginning.

Shelby County, Alabama.

Said sale will be made for the purpose of paying the indebtedness secured by said mortgage, together with interest thereon, and a reasonable attorney's fee.

C. E. Putman,
Holder of Mortgage
Wales W. Wallace, Jr.
Attorney for Holder of Mortgage
3/25/65 4/1,8/1965

NOTICE

State of Alabama, Shelby County

The mortgage foreclosure of the mortgage of William B. Davis and wife, Wilma Davis to W. G. Florey dated December, 1960 and recorded in the Probate Office of Shelby County, Alabama in Mortgage Book 269, page 587 and the mortgage foreclosure of the mortgage of Butler Davis and wife Bessie Davis to W. G. Florey dated December 24, 1960, recorded in the Probate Office of Shelby County, Alabama in Mortgage Book 269, page 585 have been continued until April 3, 1965 at which time the land described in said mortgages will be sold for cash at public outcry between the legal hours of sale at the Shelby County Court House door in the City of Columbiana, Alabama.

W. G. Florey,
Holder of Mortgage
Wales W. Wallace, Jr.
Attorney for Holder of Mortgage
3/25/65 4/1/1965

LEGAL NOTICE

Estate of Annette O. Stinson Deceased.

PROBATE COURT

Letters Testamentary of said deceased having been granted to the undersigned on the 23rd day of February, 1965 by the Hon. Conrad M. Fowler, Judge of the Probate Court of Shelby County, notice is hereby given that all persons having claims against said estate are hereby required to present the same within time allowed by law or the same will be barred.

Willie Elijah Stinson
as Executor of the Last Will and Testament of Annette O. Stinson, deceased.
3/25/65 4/1,8/1965

LEGAL NOTICE

Estate of Maude A. Lightcap Deceased.

PROBATE COURT

Letters of Administration of said deceased having been granted to the undersigned on the 20th day of March, 1965 by the Hon. Conrad M. Fowler, Judge of the Probate Court of Shelby County, notice is hereby given that all persons having claims against said estate are hereby required to present the same within time allowed by law or the same will be barred.

John D. Tutwiler
Administrator of the Estate of Maude A. Lightcap, deceased
3/25/65 4/1,8/1965

MORTGAGE
FORECLOSURE SALE

State of Alabama, Shelby County

Default having been made in the payment of the indebtedness secured by mortgage given by Bama Homes, Inc. to Guaranty Savings & Loan Association, which mortgage is dated the 13 day of September, 1963, and recorded in Volume 281, Page 468, Probate Records of Shelby, County, Alabama, the undersigned will, under the power of sale contained in said mortgage, on the 27 day of April, 1965, during the legal hours of sale, sell at public outcry to the highest bidder for cash, in front of the courthouse door in Columbiana, Shelby County, Alabama, the following described real estate, situated in Shelby County, Alabama, to-wit:

Lot 11, in Block 3, of Farris-Smith Subdivisions, as recorded in Map Book 4, page 60, in the Probate Office of Shelby County, Alabama.

Together with all and singular the improvements thereon or appurtenances thereunto belonging or in anywise appertaining, the proceeds of sale to be distributed in accordance with the terms of said mortgage.

Guaranty Savings & Loan
Association, Mortgagee
Lloyd G. Bowers
Attorney for Mortgagee
3/18,25/65 4/1/1965

ADVERTISEMENT FOR BIDS

Sealed Proposals (Bids) in duplicate for the additions to: W. A. Jones Elementary School; Thompson High School; Alabaster Elementary School; Columbiana Elementary School; Shelby County Training School at Shelby County will be received at the office of the Superintendent of Education, Shelby County, Columbiana, Alabama until 2:00 p.m. o'clock C.S.T., April 16, 1965 and then publicly opened and read aloud.

Drawings and Specifications for the above project will be open to public inspection at Plan Rooms and Builders' Exchanges in Birmingham, at the office of the Superintendent of Education, and at the office of Mr. Marvin Killingsworth, Jr., Architect, State Department of Education, State Office Building, Montgomery, Alabama, and at the office of Charles H. McCauley Associates, Architect, 1917 Fifth Avenue, South, Birmingham, Alabama.

Applications requesting proposed Contract Documents, which include the Drawings and Specifications, not to exceed two sets per applicant together with payment of $25.00 per set should be filed with the Architect and the desired material will be forwarded, shipping charges collect. Any bona fide bidder, upon returning this material in good condition, will be refunded his payment.

Bids must be accompanied by a certified check or Bidder's Bond for not less than 10% of the bid, but in no event more than $10,000 made payable to the Owner. All bidders bidding in amounts exceeding $20.00 must be licensed as Contractors in the State of Alabama.

No bids may be withdrawn after the scheduled closing time for receipt of bids for a period of 60 days.

The Owner reserves the right to reject any or all bids and waive informalities.

Owners: Shelby County
Board of Education
3/25/65 4/1,8/1965

LEGAL NOTICE

The State of Alabama, Shelby County

In Shelby County Law and Equity Court, in Equity
Case No. 641

Estelle Barnett Black, Complainant vs. Glenn Allen Black, Respondent

In this cause it being made to appear to the Register by Affidavit of the Complainant, that the Respondent is a non-resident of Alabama, and that his postoffice address is unknown, and further that in the belief of said affiant, the Defendant is of the age of twenty-one years; it is therefore ordered by the Register that publication be made in the Shelby County Reporter, a newspaper published in Columbiana, Alabama, once a week for four consecutive weeks, requiring the Respondent, the said Glenn Allen Black to plead, answer or demur to the Bill of Complaint in this cause by the 17th day of April 1965, or in thirty days thereafter a decree Pro Confesso may be taken against him.

Done at office in Columbiana, this the 16th day of March, 1965

L. G. Fulton, Register
By Sara Ozley, Deputy
Shelby County Law and
Equity Court, In Equity
3/25/65 4/1,8,15/1965

NOTICE OF PENDENCY OF
BILL OF COMPLAINT

In the Shelby County Law & Equity Court, In Equity

TO: A part of the SE¼ of SW¼ of Sec. 1, Tp 21 S, R 3 W, more particularly described as follows: From the SE corner of SE¼ of SW¼ of Sec. 1 run Westerly along South boundary line of said ¼ ¼ Section for 75.3 feet, more or less to the point of intersection of the South boundary line of U.S. Hwy No. 31 for point of beginning of lands herein described; thence turn an angle of 36 deg. 03' to the right and run Northwesterly along the southwest right of way line of U.S. Hwy #31 for 247.78 feet to the point of intersection of the SW right of way line of U.S. Hwy #31 and the SE right of way of Interstate Highway No. 65; thence turn an angle of 64° to the left and run Southwesterly along the SE right of way line of Interstate Highway No. 65 for 104.25 feet; thence turn angle of 53° 11' to the left and continue Southwesterly along the SE right of way line of Interstate Highway No. 65 for 98.10 feet more or less to the point of intersection of the SE right of way line of Interstate Highway No. 65 and the South boundary line of SE¼ of SW¼ of Sec. 1; thence turn angle of 98° 52' to left and run Easterly along the South boundary line of SE¼ of SW¼ of Sec. 1 for 307.44 feet, more or less, to the point of beginning, Shelby County, Alabama;

Bertha Nickerson, Dr. Paul Nickerson, Fletcher Swayne, James Swayne, Mattie Swayne Taylor, Mose Wesley Gaitors, Margaret Fulton Jones, Sudie Ozley, Effie Ozley Ray, John W. Ozley, G. H. Ozley, Lucy Ozley Dyer, Frances Grubbs, Nell Swindle, Ann Richardson, Karl Nickerson, Elmer Fulton, W. E. Foust and his heirs or devisees if deceased; Mrs. W. E. Foust and her heirs or devisees if deceased; Susan M. Richards, and her heirs or devisees if deceased; J. W. Fulton, and his heirs or devisees if deceased; Kate Curtis and her heirs or devisees if deceased; W. Curtis and his heirs or devisees if deceased; Ruth Penhale and her heirs or devisees if deceased; J. E. Penhale and his heirs or devisees if deceased; Lucy Richards and her heirs or devisees if deceased; W. M. Richards and his heirs or devisees if deceased; Mrs. W. M. Richards and her heirs or devisees if deceased; Elizabeth Swayne and her heirs or devisees if deceased; Samuel Lee Swayne and his heirs or devisees if deceased; Charlie F. Swayne and his heirs or devisees if deceased; Francis Swayne Malberry and her heirs or devisees if deceased; Alberta Swayne Hill and her heirs or devisees if deceased; Nathaniel Swayne and his heirs or devisees if deceased; Lourenia Byars and her heirs or devisees if deceased, Mary Hudson and her heirs or devisees if deceased, Ollias Hudson and his heirs or devisees if deceased; Alice Harris and her heirs or devisees if deceased; Pugh Harris and his heirs or devisees if deceased; Robert Hudson and his heirs or devisees if deceased; Ethel Hollowel and her heirs or devisees if deceased; Ceaser Hollowel and his heirs or devisees if deceased; Hattie Gaitors, and her heirs or devisees if deceased; Lee Byars and his heirs or devisees if deceased; Lorenia Byars and her heirs or devisees if deceased; Hubert Harris and his heirs or devisees if deceased; Leroy Byars and his heirs or devisees if deceased; Ollie Byars and her heirs or devisees if deceased; Percy Lee and his heirs or devisees if deceased; Percy Lee Hardeway and his heirs or devisees if deceased; Oscar Lee and his heirs ro devisees if deceased; Oscar Lee Simmons and his heirs or devisees if deceased; Emma Curtis and her heirs or devisees if deceased; R. C. Curtis and his heirs or devisees if deceased; Elizabeth Brown and her heirs or devisees if deceased; A.A.A. Building Company, A.A.A. Building Company, Inc., U.M.&M. Financial Corporation, Inc., heirs or devisees of Mattie Swayne, deceased; heirs or devisees of S. A. Fulton, deceased

Take notice that John A. Hines, Jr. on the 23rd day of March, 1965 filed in the Shelby County Law and Equity Court his verified bill of complaint pursuant to the provisions of the Code of Alabama, 1940, as last amended against you and the above described lands for the purpose of establishing title to said lands in the said John A. Hines, Jr. and to clear up all doubts and disputes concerning the same and that said suit is now pending in said court. Complainant alleges in said bill of complaint that title to said lands stands upon the records of the Judge of Probate of Shelby County, Alabama, in the name of complainant and that he owns in his own right an entire absolute fee simple title to and interest in said lands, and that he acquired said lands and an absolute fee simple title thereto under the deeds executed by Ethel Washington a widow and George Washington on July 21, 1964 to complainant recorded in Deed Book 231, page 500, by John Lee Jones to complainant dated August 3, 1964 recorded in Deed Book 231, page 612; by deed executed by George Washington to complainant dated September 10, 1964 recorded in Deed Book 232, page 143; by deed executed by Y. C. Green and Rosa Lee Green to complainant dated March 6, 1962 recorded in Deed Book 219, page 660, by deed executed by Robert Harrison and Annie Mae Harrison dated August 15, 1960 recorded in Deed Book 210, page 479, in the Probate Office of Shelby, County, Alabama.

Complainant further alleges in said bill of complaint that he is in the actual and peaceable possession of said lands and that he and those through whom he claims title have been in possession of the same for a period in excess of ten years next preceding the filing of the bill of complaint, and that complainant and those through whom he claims title have assessed said lands for taxes and paid taxes thereon for each and every year during the ten years next preceding the filing of the bill of complaint, and complainant further alleges that no other person, firm, or corporation has been in possession of said lands or any part thereof during such ten year period and that no other person, firm or corporation has assessed said lands for taxes or paid any taxes thereon, or any part thereof, during the said ten year period.

Complainant further alleges in said bill of complaint that after a diligent search, he has been unable to ascertain the names, ages, and whereabouts of the heirs or devisees of Mattie Swayne, deceased, and S. A. Fulton, deceased, with the exception of those heirs and devisees of said persons who are actually made parties to the bill of complaint. Complainant further alleges in said bill of complaint that after a diligent search he has been unable to locate the whereabouts of the respondents W. E. Foust and his heirs or devisees if deceased, Mrs. W. E. Foust and her heirs or devisees if deceased, Susan M. Richards and her heirs or devisees if deceased, J. W. Fulton and his heirs or devisees if deceased, Kate Curtis and her heirs or devisees if deceased, W. Curtis and his heirs or devisees if deceased, Ruth Penhale and her heirs or devisees if deceased, J. E. Penhale and his heirs or devisees if deceased, Lucy Richards and her heirs or devisees if deceased, W. M. Richards and his heirs or devisees if deceased, Mrs. W. M. Richards and her heirs or devisees if deceased, Elizabeth Swayne and her heirs or devisees if deceased, heirs or devisees if deceased, Samuel Lee Swayne and his heirs or devisees if deceased, Charlie F. Swayne and his heirs or devisees if deceased, Francis Swayne Malberry and her heirs or devisees if deceased, Alberta Swayne Hill and her heirs or devisees if deceased, Nathaniel Swayne and his heirs or devisees if deceased, Lourenia Byars and her heirs or devisees if deceased, Mary Hudson and her heirs or devisees if deceased, Ollias Hudson and his heirs or devisees if deceased, Alice Harris and her heirs or devisees if deceased, Pugh Harris and his heirs or devisees if deceased, Robert Hudson and his heirs or devisees if deceased, Ethel Hollowel and her heirs or devisees if deceased, Ceaser Hollowel and his heirs or devisees if deceased, Hattie Gaitors and her heirs or devisees if deceased, Lee Byars and his heirs or devisees if deceased, Lorenia Byars and her heirs or devisees if deceased, Hubert Harris and his heirs or devisees if deceased, Leroy Byars and his heirs or devisees if deceased, Ollie Byars and her heirs or devisees if deceased, Percy Lee and his heirs or devisees if deceased, Percy Lee Hardeway and his heirs or devisees if deceased, Oscar Lee and his heirs or devisees, if deceased, Oscar Lee Simmons and his heirs or devisees if deceased, Emma Curtis and her heirs or devisees if deceased, R. C. Curtis and heirs or devisees if deceased, Elizabeth Brown and her heirs or devisees if deceased, A. A. A. Building Company, A. A. A. Building Company, Inc., U. M. & M. Financial Corporation, Inc., heirs or devisees of Mattie Swayne, deceased, heirs or devisees of S. A. Fulton, deceased; or to determine whether or not said respondents are deceased and if deceased, the names, ages and addresses of their heirs or devisees.

Complainant further alleges that the addresses of the above named respondents are unknown to the complainant and cannot be determined after diligent inquiry and search, with the exception of the addresses of the respondents hereinafter named, who reside at the address set opposite their name: Respondents, Fletcher Swayne, John W. Ozley and Frances Grubbs are bona fide resident citizens of Shelby County, Alabama and reside at Route 1, Siluria, Alabama. Respondents, Bertha Nickerson, James Swayne, Mattie Swayne Taylor and Mose Wesley Gaitors are bona fide resident citizens of Shelby County, Alabama and reside at Alabaster, Alabama. The respondent, Dr. Paul Nickerson is a bona fide resident citizen of the State of Alabama and resides at 114 South Main Street, Sylacauga, Alabama. Respondent, Margaret Fulton Jones is a bona fide resident citizen of the State of Alabama and resides at 1920 Buttercup Drive, Birmingham, Alabama. Respondent, Sudie Ozley is a bona fide resident of the State of Alabama and resides at Odenville, Alabama. Respondent, Effie Ozley Ray is a bona fide resident citizen of the State of Alabama and resides at West Blocton, Alabama. Respondent, G. H. Ozley is a bona fide resident of the State of Alabama and resides at 6924 1st Avenue South, Birmingham, Alabama. Respondent Lucy Ozley Dyer is a bona fide resident of the State of Alabama, residing at 226 Clifton Street in Bessemer, Alabama. Respondent, Nell Swindle is a bona fide resident of the State of Alabama residing at 212 Erwin Circle, Birmingham, Alabama; that respondent, Ann Richardson is a bona fide resident of the State of Alabama residing at 309 Sunset Drive, Vestavia Hills, Birmingham, Alabama. That respondent, Karl Nickerson, is a bona fide resident citizen of the State of Kentucky and resides at Mentore, Kentucky. That respondent, Elmer Fulton is a bona fide resident citizen of the State of Georgia, residing at 919 East Pine Street, Rossville, Georgia.

You and each of you are hereby directed to plead, answer or demur to said verified bill of complaint before the 24th day of May, 1965, or suffer decree pro confesso to be rendered against you.

L. G. Fulton, Ex-Officio
Register, Shelby County
Law and Equity Court

By Sara Ozley, Deputy
Register of the Shelby
County Law and Equity
Court - in Equity

State of Alabama, Shelby County

I, the undersigned, L. G. Fulton, Register of the Shelby County Law and Equity Court, in Equity, by Sara Ozley, Deputy Register of said Court, do hereby certify that the above and foregoing is a true and correct copy of the notice to be published to the respondents in the above and foregoing suit.

Witness my hand and seal of office, this 23rd day of March, 1965.

Sara Ozley, Deputy Register
3/25/65 4/1,8.15/1965

MORTGAGE
FORECLOSURE SALE

Default having been made in the terms of that mortgage executed on the 14th day of March, 1964, by Floyd Brown to G. C. Sharp which said mortgage is recorded in the office of the Probate Judge of Shelby County, Alabama, in Record of Mortgages, Book 287 and at Page 108 and said default continuing, and by virtue of the power of sale contained in said mortgage, the following described property will be sold at public outcry, for cash, to the highest bidder, in front of the Courthouse of said County, at Columbiana, during the legal hours of sale on the 23rd day of April, 1965.

The North One-half (N½) of Southwest One-Quarter (SW¼, Section 21, Township 21, South, Range 2 West, Part of Northeast Quarter (NE¼) of Southeast Quarter (SE¼) Section 20 Township 21, South, Range 2, West, East of Highway except tract North side, as recorded in the Office of the Judge of Probate office of Shelby County, Alabama.

This sale is made for the purpose of paying the indebtedness secured by said mortgage as well as the expenses of foreclosure.

G. C. Sharp, Mortgagee
Cole & Wyatt, Attorneys
For Mortgagee
1801 9th Avenue South
Birmingham, Alabama
4/1,8,15/1965

LEGAL NOTICE

State of Alabama, Shelby County
NOTICE OF SALE

Default being made in the conditions of the mortgage executed by Orland L. Rice and wife, Etta Maie Rice, to First Federal Savings & Loan Association of Jasper, on December 3, 1962, and recorded in the office of the Judge of Probate of Shelby County, Alabama, in Mortgage Book 280 at page 348, said Association to realize the entire indebtedness secured thereby, will, on the 22nd day of April, 1965, between the legal hours of sale at the Courthouse door of Shelby County, in Columbiana, Alabama, under the power contained in said mortgage, sell at auction, to the highest bidder for cash, the following described property:

Parcel I: The SW¼ of NE¼ of NW¼ of Section 26, Township 19 South, Range 3 West, excepting the following tract of land sold to Grady Luster; Begin at the Southwest corner of said ten acres and run East along South boundary line 402.9 feet to West line of Old Cahaba Estates Road; thence North 20 degrees and 30' East along the West line of road 70 feet to point of beginning of excepted tract; thence North 48 degrees and 02' East along northwest line of said old road 302.5 feet; thence North 2 degrees and 11 minutes West 398.7 feet; thence South 88 degrees and 41 minutes West 675.3 feet to the East line of New Cahaba 5states Road from Bessemer Cut Off; thence South 4 degrees and 45 minutes West along New Road 109.3 feet; thence South 40 degrees and 04' East along Northeast line of New Road 628.2 feet to beginning of said exception.

Parcel II: Part of SE¼ of NW ¼ of Section 26, Township 19, Range 3 West, described as follows: Beginning at the Northwest corner of said forty and run East to center of old road approximately 480 feet; thence in' a southwesterly direction along the center of said road approximately 650 feet; thence continuing Southwesterly along center of said road approximately 185 feet; thence continuing Southwesterly along the center of said road approximately 105 feet to the intersection of the West line of said SE¼ of NW¼ of Section 26; thence North approximately 800 feet along said West line to point of beginning. Excepting .42 acre in the south corner of said property sold to Batson and Green, as shown by deed recorded in Deed Book 196 page 475 in the Probate Office of Shelby County, Alabama.

Parcel III: Commence at the Southeast corner of the SW¼ of the NW¼ of Section 26, Township 19 South, Range 3 West, Shelby County, Alabama; thence North along the East line of said quarter-quarter section 760 feet for point of beginning. Thence along the same line 571.93 feet to the Norhteast corner of said Quarter-Quarter Section; thence angle left 89 degrees 17' for 533 feet; thence angle left 90 degrees 43' for 571.93 feet; thence angle left 89 degrees 17' for 533 feet to point of beginning. Minerals and usual mining rights excepted.

First Federal Savings &
Loan Association of Jasper
Mortgagee
Herman W. Maddox
Auctioneer and Attorney In Fact
4/1,8,15/1965

LEGAL NOTICE

Estate of Mary Ann Creagh Deceased.

PROBATE COURT

Letters Testamentary of said deceased having been granted to the undersigned on the 16th day of March, 1965, by the Hon. Conrad M. Fowler, Judge of the Probate Court of Shelby County, notice is hereby given that all persons having claims against said estate are hereby required to present the same within time allowed by law or the same will be barred.

Louie Kroell Wood
as Executrix of the Estate of
Mary Ann Creagh, deceased
3/25/65 4/1,8/1965

LEGAL NOTICE

Estate of Ethel L. Brumbaugh Deceased

PROBATE COURT

Letters Testamentary of said deceased having been granted to the undersigned on the 16 day of March, 1965 by the Hon. Conrad M. Fowler, Judge of the Probate Court of Shelby County, notice is hereby given that all persons having claims against said estate are hereby required to present the same within time allowed by law or the same will be barred.

James H. Sharbutt
Executor of the Last Will and
Testament of Ethel L. Brumbaugh,
dec. 3/25/65 4/1,8/1965

MORTGAGE
FORECLOSURE SALE

Default having been made in the payment of the indebtedness secured by that certain mortgage executed by John A. Cade and wife Aslene Cade to Diamond Construction Company of Alabama on the 2nd day of September, 1960, said mortgage being recorded in the Office of the Judge of Probate of Shelby County, Alabama, in Volume 268, Record of Mortgages, at Page 432, the undersigned, Diamond Construction Company of Alabama as mortgagee, under and by virtue of the power of sale contained in said mortgage, will sell at public outcry to the highest bidder for cash, in front of the Shelby County Courthouse at Columbiana, Alabama on the 25th day of April, 1965, during the legal hours of sale, the following described real estate, situated in Shelby County, Alabama, to-wit:

Lot 11 of Block 202 according to Dunstan's Map of Calera, Alabama, being more particularly described as follows: Begin at the intersection of the center line of the L & N Railroad with the intersection of the center line of the Southern Railroad in the Town of Calera, Alabama; thence run South along the center line of the L & N Railroad a distance of 615.0 feet to a point on the North right of way line of 17th Avenue; thence run East along said North right of way of 17th Avenue a distance of 50.0 feet to the SW corner of Lot No. 14 of Block 202 according to Dunstan's Map of the Town of Calera, Alabama; thence continue East along the North right of way of 17th Avenue a distance of 150.0 feet to the point of beginning of the lot herein described; thence continue East along the North right of way of 17th Avenue a distance of 50.0 feet; thence turn an angle of 90 degrees to the left and run a distance of 140.0 feet; thence turn an angle of 90 degrees to the left and run a distance of 50.0 feet; thence turn an angle of 90 degrees to the left and run a distance of 140.0 feet to the point of beginning.

This sale is made for the purpose of paying the indebtedness secured by said mortgage, as well as the expense of foreclosure..

This the 26th day of March, 1965.

Diamond Construction
Company of Alabama
Mortgagee
Earl C. Bloom
Attorney for Mortgagee
4/1,8,15/1965

LEGAL NOTICE

Ira L. Sharbutt, Complainant, Vs. Charles D. Sharbutt, Edna Lois Fondren, Mary Causey, Jack R. Sharbutt, Dray Sharbutt, Barbara Rodgers, Joan Mann, Barto D. Smith, Sr., Helen Doyle Caudle, Wilma Sivils, Barto D. Smith, Jr., Irie Rutledge, Nettie Lou Gates, Jerry Snyder, Ollie Snyder, Lucille DeLoach, Billie Harris, James Webster Sharbutt, and The Federal Land Bank of New Orleans, A Corporation, Respondents.

State of Alabama, Shelby County
In Circuit Court of Shelby County
Alabama, In Equity. Case No. 4551

NOTICE OF SALE

By virtue of a Decree rendered by the Court in the above stated cause on the 17th day of March, 1965, in the Circuit Court of Shelby County, Alabama, In Equity, to satisfy said Decree, I will sell for division among the joint owners thereof, to the highest and best bidder for cash at public sale at or in front of the Court House of Shelby County, Alabama, between the hours of eleven o'clock a.m. and four o'clock p.m. on Saturday, April 24, 1965, the following described real estate situated in Shelby County, Alabama, to-wit:

E½ of the NE¼ and N½ of the NE¼ of the SE¼, Section 35, Township 19 South, Range 2 East.

Also, the W½ of the NW¼, Section 36, Township 19 South, Range 2 East, except 21¼ acres off South end of said 80 acres, being in all 158 ¾ acres, situated in Shelby County, Alabama.

Witness my hand, this the 24th day of March, 1965.

L. G. Fulton, Register
Circuit Court, Shelby
County, Alabama, In Equity
By Sara Ozley
Deputy Register
4/1,8,15/1965

NOTICE OF SALE
OF CATERPILLAR PAN

The Shelby County Board of Revenue and Control will receive sealed bids on April 12th at 10 a.m. for one used Caterpillar 70 pan. This pan can be inspected at the county shop Columbiana.

Shelby County Board of
Revenue and Control
4/1,8/1965

Layaway for EASTER

NOW While Our Stores Are
SPILLING OVER WITH THE
NEWEST SPRING FASHIONS!
ALL PRICED TO SAVE YOU $$$ AS ONLY BARGAIN TOWN U.S.A. CAN DO IT!

Use Our Free Lay-Away

Beautiful Selection . . . Lovely Styles
New Easter DRESSES
You will find the Ideal Dress for your Easter Outfit in our gigantic selection. Choose from a large variety of fabrics, styles, colors, sizes for all. This year dress up for less at Bargain Town U.S.A.!
$5.97

She'll Be Easter Pretty In One Of These!
EASTER SUITS
$10.97
Take your choice of lovely 2 and 3 pc. styles in wanted materials and colors. Sizes 8-16. This is wonderful value.

Girls' Frilly
EASTER DRESSES
$2.97 TO $5.97
Beautiful new styles, gay colors. Dacron and cottons, chiffons, Kodel, many other fabrics. Sizes 1-14. She'll be Queen of the Parade in one of these dresses!

★ USE OUR FREE LAY-AWAY ★

Fashionwise . . . Ladies or Girls
Easter GLOVES
Choose from a big selection, white, black and pastels. All hand sizes.
$1.00 Pr.

Patents, straws, marshmellow, cloths, many many styles. Ideal for all occasions.

Smart Accessory . . . Ladies' Easter
Handbags
$3.00

EASTER SHOES
for the entire family
AND AT DISCOUNT PRICES TOO!

Ladies, Infants, or Childrens Shoes

● Black ● White ● Red Patents ● Pink ● Blue ● All First Quality ● All Big Values

Isn't It Foolish to Pay More Than Bargain Town's Discount Prices?

$2.99 or 2 PRS $5

Flattering Ladies' Easter
HATS
$2.99
Smart straws, lovely fabrics, pretty flowers, beautiful pastels, blacks, whites, multi-colors. Lead the Easter Parade in one of these new hats.

She'll Love These . . . They are Cute
Girls' Hat and Bag Sets
Saucy straw hat and bag with pastel trims.
$1.97

Feminine, Softly Tailored
Ladies' Easter
BLOUSES
$2.97
You'll like these beautiful blouses. Dacron and cotton, crepes, rayon. Sizes 32-44. All colors.

He'll be handsome for sure in one of these . . .
Little Tots' EASTER SUITS
$3.97
This smart outfit includes coat, pants, white shirt with tie to match. He'll be the "Biggest" in this outfit.

Boys' Short Sleeve
Sport Shirt
2 for $3.00
Plaids, solids, checks. Sizes 6-18.

Boys' Casual
PANTS
$3.00
Black and asst. colors. Sizes 6-18. Big buy for Him!

flattering!
EASTER SHOES
Ladies' High Heels in Red, Black or White Patent. All the New Spring Colors!

$5.88

Men's Dress Shoes
12 OF AMERICA'S BEST STYLE IN BLACKS, BROWNS, AND HALF-TONES. Please compare these with $8.99 shoes . . .
$6.88

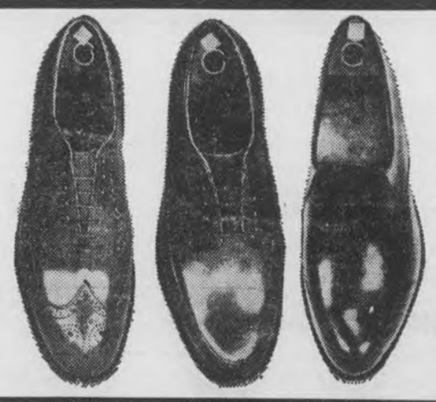

She'll be Prissy in This!
Girls' Bouffant
SLIPS
$1.97
Full, with inches of dainty ruffles. Sizes 4-12.

★ Use Our Free Lay-Away!

Dress Him up!
Little Boys'
SHIRTS and Tie Set
$1.69
White shirt, matching tie. Sizes 3-8.

Boys' Dress
SLACKS
$1.97
Sizes 3-8—polished cottons, other fabrics. Variety of colors.

CANVAS FOOTWEAR
Children's and Women's Sneakers. Sizes Little 3 to Big 10 First Quality **$1.97**

High and Low Basketball Shoes. Black or White. Compare at 3.99 ..... **$2.97**

Men's Reg. $2.99
SPORT SHIRTS
Button down collars. Tapered styles, solids, checks. Sizes for all. **$1.99**

Men's Wash-N-Wear
DRESS PANTS
● Unconditionally Guaranteed
● Free Alterations
$5.95

IF YOU LIKE BARGAINS... YOU'LL LOVE,
BARGAIN TOWN U.S.A.

ALABASTER SHOPPING CENTER ★ CLANTON SHOPPING CENTER

100 EXTRA

With This Coupon and Purchase Of
$7.50 OR MORE Limit One Per Family
Western Super Markets — Expires April 3

Clip This Coupon And Those Below For Plus Value

WESTERN SUPER MARKETS

IN THE NEW ALABASTER SHOPPING CENTER
Alabaster, Ala.

WHERE EVERY CUSTOMER IS IMPORTANT

WE RESERVE THE RIGHT TO LIMIT QUANTITIES
NONE SOLD TO RETAIL DEALERS

1,000,000 FREE S&H GREEN STAMPS GIVE AWAY For 8 - Weeks 130,000 Weekly

COME IN AND REGISTER, NO PURCHASES REQUIRED, WATCH OUR WINDOW FOR WINNERS

FRESH FROZEN NECK BONES Lb 10c

FRESH GRADE A MEDIUM EGGS Doz 35c

FRESH DRESSED FRYER BREAST QUARTERED WITH WINGS lb 33c

FRESH DRESSED QUARTERED WITH BACKS FRYER Legs Thighs lb 29c

FRESH LEAN SLICED QUARTERED PORK LOIN lb 55c

HEAVY WESTERN U.S.D.A. BEEF Round Steak Lb. 79c

HEAVY WESTERN U.S.D.A. BEEF Sirloin Steak Lb. 89c

RATH RACORN SLICED BACON 1 Lb Pkg 43c

HEAVY WESTERN BEEF T-Bone or Club STEAKS Lb 99c

RED DIAMOND COFFEE 1 Lb Bag 59c
With Purchase of $5.00 or More

DOMINO SUGAR 10 Lb Bag 89c
With Purchase of $5.00 or More

FRESH DRESSED WHOLE FRYERS Lb 27c
SPLIT FOR BAR B QUEING Lb 29c

FRESH DRESSED HENS 5 to 7 Lb Average Lb 35c

100 EXTRA
With This Coupon and Purchase of 3¼ Lb. Can College Inn
WHOLE CHICKEN
Western Super Markets — Expires April 3

50 EXTRA
With This Coupon and Purchase of
8 ROLLS NORTHERN TISSUE
Western Super Markets — Expires April 3

100 FREE S&H GREEN STAMPS
With This Coupon and Purchase of 2 Lb.
BRYCE FROZEN COBBLER
Western Super Markets — Expires April 3

100 FREE S&H GREEN STAMPS
With This Coupon and Purchase of
2 LB. BRYCE FROZEN PIES
Western Super Markets — Expires April 3

50 FREE S&H GREEN STAMPS
With This Coupon and Purchase of
3 CANS DEL-MONTE TUNA
Western Super Markets — Expires April 3

50 FREE S&H GREEN STAMPS
With This Coupon and Purchase of 99c
3 - 1 LB. ALL SWEET OLEO
Western Super Markets — Expires April 3

25 FREE S&H GREEN STAMPS
With This Coupon and Purchase of
1 Lb. Pkg. Hormel's
SLICED BACON
Western Super Markets — Expires April 3

100 lb bag FERTILIZER 8-8-8 2.19

AZALEAS IN GALLON CANS 79c

PEAT MOSS 50 Lb Bag $1.09

HORSE & CATTLE FEED 100 Lb Bag 3.49

BARBER'S ICE MILK ½ Gal 29c

PUREX ½ Gal 29c

DRIED BLACK-EYE PEAS 2 Lb Bag 25c

MOTHER'S BEST FLOUR 5 Lb Bag Plain or Self-Rising 49c

BAMA MAYONNAISE quart size 39c

GORTON'S FROZEN FISH STICKS 8 oz pkg 25c

STOKELY'S FROZEN TURNIP & ROOTS TURNIP GREENS 10 oz pkg 10c

CRISCO 3 Lb Can 79c

100 EXTRA
With This Coupon and Purchase of
3 Lbs. Or More Western — Your Choice
BEEF ROAST
Western Super Markets — Expires April 3

100 EXTRA
With This Coupon and Purchase of
3 Lb. Pkg. — Ground Hourly
FRESH LEAN GROUND BEEF
Western Super Markets — Expires April 3

50 FREE S&H GREEN STAMPS
With This Coupon and Purchase of
3 Pkg. Hormel's
LUNCHEON MEAT
Western Super Markets — Expires April 3

25 FREE S&H GREEN STAMPS
With This Coupon and Purchase of
1 Lb. Bag Zeigler
PORK SAUSAGE
Western Super Markets — Expires April 3

25 FREE S&H GREEN STAMPS
With This Coupon and Purchase of
1 LB. DELICIOUS CONEYS
Western Super Markets — Expires April 3

50 FREE S&H GREEN STAMPS
With This Coupon and Purchase of
½ Gal. Barber Square Ctn.
ICE CREAM
Western Super Markets — Expires April 3

100 FREE S&H GREEN STAMPS
With This Coupon and Purchase of
10 Oz. Jar Royal Cup
INSTANT COFFEE
Western Super Markets — Expires April 3

Department Archives and History

Shelby County Reporter

Shelby County Democrat 1948 — Shelby County Times-Herald 1959

122nd Year, Number 23 · Columbiana, Alabama · Thursday, April 8, 1965 · Single Copy 10 Cents · Established in Talladega 1843

Pen Point Paragraphs

Mildred White Wallace

National LIBRARY WEEK APRIL 25 - MAY 1

Friends Worth Knowing

National Library Week begins April 25. Its purpose is: "To encourage lifetime reading habits and increase people's use of libraries."

Greater use of our libraries is a goal worthy of the heartiest and most widespread support. Each of us should consider it a personal goal and one to be imparted to our children. The future will belong to those who possess the hard won prize of knowledge.

Libraries have been established to serve practically every community as a result of individual philanthropy; as part of the facilities provided by local government bodies; or in connection with school systems, colleges or universities. In our libraries on the pages of books and on microfilm and recordings, can be found the sum total of information and wisdom which the human race has been able to accumalate since the dawn of recorded history.

A friend is one who gives a helping hand when it is needed, and on this basis, our libraries hold friends of incomparable worth. They wait to lend us the wisdom of the ancient philosophers that we may apply it with proper consideration in our own lives. They can unfold to us the healing arts of modern medicine; the wonders of space; the esoteric realms of physics, electronics, and mathematics. And on problems of everyday life, they have useful and good advice to give us on practically any situation that we face. These friends are the books on our library shelves. Let's get to know them better.

File Estimated Income Tax April 15 Deadline

If you are an individual required to file a declaration of estimated income tax for 1965, you are reminded to file a Form 1040-ES no later than April 15, 1965, said District Director, A. J. O'Donnell, Jr., of Internal Revenue in Alabama.

In such case, you are required to pay at least 25% of your 1965 estimated income tax no later than April 15, 1965.

Document No. 5111, which contains detailed information on the subject of estimated taxes, is available from the Internal Revenue Servce.

Board of Registrars

The Shelby County Board of Registrars was in session in the courthouse Monday. We talked with members Dean Upson, George Howell and C. E. Sumners and all reported a fairly "busy day." If prospective voters are eligible to vote, they are registered.

Circuit Court

The Spring term of the Shelby County Circuit Court will begin in Columbiana next Monday. The Grand Jury will also be in session.

Solicitor F. Head

We are delighted to report to Circuit Solicitor Frank Head's county wide friends that, following several week's hospitalization, he is now at home and in town a part of every day feeling much improved.

New Legislative Session

It is reported that Gov. George Wallace is seriously considering calling another special session of the Legislature later this month to relax state voter registration laws.

If called, it will probably continue for five days previous to the regular session of the Legislature which will begin May 4.

Hop-Scotching With The Cops

There is a City Ordnance which prohibits parking on Main over two hours without moving your car or truck. It is—at the present time—being daily enforced. So, if you do not want to be summoned to the City Hall and pay a fine of $2.00 better keep a-moving!

Sunrise Service To Be Held Near Alabaster

The Northwest Shelby County Ministerial Association is sponsoring again this year, "The Last Week In The Life of Christ," a religious drama re-enacting the events taking place during the last week of the life of Jesus Christ. More than ten churches will combine their efforts to make this an event to remember. A cast of hundreds will participate in such scenes as the triumphant entry into Jerusalem, the Last Supper, the Garden of Gethsemene, the trial, crucifixion and resurrection of Christ. Biblical costumes, live horses, special sound effects, and a 100 voice choir will help make this drama meaningful to the viewer.

More than 4000 people saw this religious drama last year. A crowd of eight to ten thousand is expected this year.

The cast is made up this year of people from the participating churches. Rev. J. Paul Rowe, Pastor of the Central Methodist Church, Alabaster, will play the part of Jesus Christ again this year. Ministers representing the participating churches will act as disciples. Rev. Don Acton, Pastor of the New Hope Cumberland Presbyterian Church will be the narrator.

Members of the participating churches are asked to be on location for rehearsal on Sunday afternoon, April 11, at 2:30 p.m. Choir members are asked to be the Central Methodist Church at 2:30 p.m. of the same afternoon. A final dress rehersal will be on Saturday, April 17, at 2:30 p.m. on location.

This Easter Pageant will take place in a natural hillside setting just off Highway 31, North of Alabaster. Thousands from across Alabama are expected and the public is cordially invited to attend.

Publicity Director

Baptist Pre-Easter Revival Closes

Special meetings for revival were completed by the First Baptist Church, Columbiana, last Sunday, led by Robert J. Norman, Nashville, Tenn., and John B. Bush, Columbiana.

Large congregations were in attendance during the week of deeply spiritual meetings. All visible results were most encouraging.

The following persons have been received and welcomed by the Church for membership: To be baptized: Lucy Queen, Paula Jueen, Isaac Whitner, Nellie Woods, Debra Hughes, Marie Bailey, Johnny King, Bertha Brasher, Frankie Gardner, Jan Campbell, Stephanie Pate, Cheryl Thompson, Mrs. Sara McNeal, Danny Akers, Mrs. Linda McNeal, Stanley E. Campbell, Mrs. Stanley E. Campbell, Marie Ann Hughes, Mrs. Billie Jean McNeal, Larry Campbell, William Dean, Gordon Woods, Patsy Newton, Wanda Ray, Alan Hume, Jeff Hill, Thomas Bozeman, Mrs. Nellie Walton, Janet Newton.

Transferring membership: Donna Kay Walton, Mr. and Mrs. J. B. King, Jr., Ben King, Mr. and Mrs. Nathan Lee, Mr. and Mrs. Ray Dennis, Kathryn Bozeman Professing faith, but not joining at present: Kathy Hume, Genette Edge, Betsy King, Sharon Rasco, Debbie Jones, Tamara McMath.

The Ordinance of Baptism has been planned for Sunday, April 18, in the 11:00 o'clock meeting for worship, according to announcement by the Pastor, Raymond Scroggins.

SURPLUS FOOD

Surplus food commodity distribution schedule for April, 1965

Columbiana and Chelsea, April 12, 8 to 12 noon

Alabaster and Helena, April 13, 8 to 12 noon

Harpersville and Wilsonville, April 14, 8 to 12 noon

Calera and Wilton, April 15, 8 to 12 noon

All distributions will be made from the Columbiana Warehouse.

Culp Named Library Week Chairman

Dr. D. P. Culp

Dr. D. P. Culp, President of Alabama College, Montevallo, has been named Shelby County Chairman of National Library Week 1965 by the Shelby County Library Board.

Others serving with Dr. Culp are Mildred W. Wallace, Columbiana, and Ralph Sears, Montevallo on publicity. Steering committee in the towns will be made up of the Town Librarian and the members of each local Library Board. Mrs. Cecile W. Leonard, County Librarian, is acting as Vice-Chairman.

The theme for National Library Week 1965, which will be observed April 25-May 1, is "Know What You're Talking About - Read."

Sale of Food Without Health Permit Prohibited

By Frank Sloan
County Sanitation Officer

It is a violation of the Food Regulations of Shelby County and the State of Alabama, to make and sell food, unless the maker and seller has a Health Department Food Permit. These Regulations apply to cakes, pies, sandwiches, barbecue, or full meals, and applies equally to churches, civic groups, schools, community houses, or individuals.

There is no doubt that each year many cases of food-borne diseases occur as a direct result of illegal and unsafe food handling. There are over twenty-five different contagious diseases including tuberculosis and infectious hepatitis, which can be spread by improper food handling.

Often when funds are needed by a charitable or community organization, the first thought is of a food sale. While these projects are certainly worthwhile, we should not engage in fund raising activities that might jeopardize the health of the participants. The end does not justify the means.

Sometimes individuals may attempt to supplement their income by selling pies and cakes baked in their home. This is a violation of the law. It is unrealistic to require a bakery, for instance, to meet certain standards in food handling to protect the public health, and then permit the indiscriminate sale of cakes, pies, and other foods prepared in private homes, or to require restaurants to submit to regulations and then permit the sale of hundreds of meals from unsupervised sources just because the profits will be used for a worthy cause.

The sale of all food must be done under Permit issued by the Health Department. Inquiries regarding permits and inspection should be directed to the County Health Department.

JOIN UP ...JOIN IN
SUPPORT YOUR RED CROSS

Frank Suttle Family Chosen Alabama's Family of the Year

Shelby County friends have been busily engaged this week in expressing their collective and individual appreciation for the Frank Suttle family who were chosen "Alabama's Family of the Year." The "Suttles" need no introduction to Shelby County—Each—in his own individual way, has contributed much to the cultural, religious, civic and social life of the county, and their many friends in Shelby County join the Reporter in again extending congratulations for this state wide honor which is so richly merited.

Mr. Suttle, who teaches basic engineering in Alabama College, in speaking of the signal honor of having been chosen "Alabama's Family of the Year" says: "We are honored and humbled by the privilege of representing all Alabama families. We are grateful to the Birmingham News and to Auburn University for the fine program that made this honor possible."

The Suttle Family were invited to be guest of honor at the State Legislature meeting last Tuesday and later on during the summer, they will go to Washington D.C. as the guest of Birmingham News and Auburn.

Heart Of The Heart Of Dixie Horse Show

The Shelby County High School Athletic Club will present its Second Annual Heart of the Heart of Dixie Horse Show at the Football Field in Columbiana on Saturday, April 24. The show will begin at 1:30 p.m. The judges are Raymond Milligan, Dallas, Texas, and J. H. Noblin, Jackson, Mississippi. The ringmasters are Crocker Stuart and O. D. Smith. Holland Cox will be the announcer. The proceeds received from the show will be used toward retiring the debt incurred when the new Shelby Stadium was built last year.

Local interest in the show is high because of the recently formed Shelby County 4-H Horsemanship Club. Thirty-five members of this club will open the show with a parade and the first class, 4-H Western Pleasure Horses, will feature these children. The other afternoon classes will feature English Pleasure Horses, Western Pleasure Horses, Walking Pleasure Horses, Saddle Seat Equitation, Lead Line Class etc —

The evening performance starts at 6:30 o'clock and will open with a Juvenile Walking Horse Class to be shown by riders 17 years old or younger.

The show this year is a Class A Alabama Horseman's Association Approved Horse Show and a large number of entries is expected. A pony will be given away as a program prize, with every child around abouts already "hoping it is theirs" — Groups of football players are out selling tickets in advance. A G.E. 11" portable television set will be given as a prize on these advance sale tickets only. Several other advance sale prizes are being offered, too. Be sure and procure your ticket in advance —you might be the winner.

Judson, M.I. Coed This Summer

Judson College and Marion Institute will go coed this summer, joining forces in a cooperative summer school using facilities of both campuses for high school and college students.

Judson is the only senior liberal arts college for women in Alabama; M. I., one of nine honor military schools in the nation and the only essentially military prep school and junior college in Alabama.

College men and women will attend classes at either or both Judson and Marion Institute. High school girls will take classes at the Institute and will be housed in Judson dormitories.

All will have access to the golf courses, tennis courts, gym facilities, etc. of the two colleges. Busses will provide transportation between campuses.

Buck Creek Mills Names Comptroller

W. S. Davenport, Jr.

W. S. Davenport, Jr., has been named Comptroller of Buck Creek Cotton Mills. He had previously been chief accountant. Mr. Davenport has had extensive experience in cost accounting and time, motion and engineering services. A 1956 graduate of Mississippi Southern College majoring in accounting, he joined the Company after graduation. He is married to the former Barbara Pearson who, with their five children, reside in Columbiana, Alabama. Buck Creek Cotton Mills, active in the basic textile industry for over 30 years has broadened its product line to include spinning of man-made coarse denier fibers and the manufacture of small and area size rugs with plants in Alabama, Mississippi and Georgia.

Seniors To Visit B'ham-Southern

College studies, sports and social life will be on exhibit for high school junior and seniors from throughout Shelby County April 10 when they pay a Spring Visit to Birmnigham-Southern College.

The college plans to open the doors of its classrooms, dormitories, sorority and fraternity houses and the whole of its 250-acre campus to hundreds of high school visitors.

Gaily-decorated booth, exhibiting student activities in theatre, music, art, publications and other areas, will line the main quadrangle. Visitors will be invited to see typical college classes in action and tour exhibits of 'Southern's academic departments. There they can watch glass-blowing, test their own physical and emotional reactions in the psychology laboratory or sip lemonade from the chemistry department's "still."

C.B.S. Interviews Cates On Proposed Boycott

Rep. John Lewis Cates

Representative John Lewis Cates was interviewed Friday night by telephone by a C.B.S. official from New York relative to Martin Luther King's proposed boycott of the State of Alabama. The interview was taped to be presented on C.B.S. World News Roundup Saturday morning at 7 a.m. CST.

Substantially the following statement was made by Rep. Cates:

"Martin Luther King is power mad now and if he proposes to try to prevent industry from coming to Alabama then he will definitely hurt the ones he is trying to help because industry employs great numbers of Negroes. The whole approach that King is making is rediculous and completely beyond the realms of reason."

Rep. Cates further reported in the interview the progress that has been made in Alabama in the last few years for the negroes cause in the fields of education especially — with the addition of new school buildings and classrooms, higher teacher pay etc. He stated further that the Legislature is now in session considering additional bond money for building purpoes for white and negro alike. He suggested that there was some possibility that boycotting might be done by the whites to negroes with those in businesses who are promoting Martin Luther King's theory.

Development Board Oratorical Contest

The fifth annual oratorical contest sponsored by the Shelby County Development Board relating to the development of the Coosa-Alabama River System for navigation is to be held Thursday night before the Columbiana Kiwanis Club. The topic this year is, "The Development of the Coosa-Alabama River System is of Economic Importance to Shelby County and Alabama." Contestants and their teacher sponsors are as follows: Vincent High School, Jimmy Sumners and Mr. Robert B. Ford, Jr.; Thompson High, Jane Hardwick and Mrs. Vivian Klinner; Shelby County High School, Randy Fowler and Mrs. Don Bulger; Calera High John Blair, and Mrs. Howell Horn; and Montevallo High School, Sandra Scott and Mrs. Carolyn Edfeldt. The contest is to be held in the auditorium of the Columbiana Elementary School. It will begin at 7:00. The public is invited to attend. Judges for the contest will be from Howard College.

Previous contest winners are Dawn Fulton, 1964, S.C.H.S.; Allen Suttle, 1963; S.C.H.S.; Lindsay Barton, 1962, Thompson High; and Howard Phillips, Jr., 1961, Montevallo High School.

Goodhope Revival Begins April 19th

Pre-Easter Revival Services will be held at the Goodhope Methodist Church beginning April 14, and extending through Easter Sunday Morning, April 18th.

Rev. W. W. Woodburn, Pastor, Columbiana Methodist Church will preach Wednesday, April 14, at 7:30 p.m.

Rev. H. S. Guthrie, Pastor, Wilton Methodist Church will preach Thursday, April 15, at 7:30 p.m.

Rev. E. M. Williams, Pastor, Camp Branch Methodist Church will preach Friday, April 16, at 7:30 p.m.

Rev. Fred Holmes, Pastor, Vincent Methodist Church will preach Saturday, April 17, at 7:30 p.m. This will be Youth Night. Rev. Holmes is counselor of the East-Shelby Sub-District.

Dr. O. B. Sansbury, Superintendent of the Sylacauga District of The Methodist Church will preach Easter Sunday Morning at 11:00 a.m.

Community wide Sunrise Srevices will be held at the Williams Cemetery in the Kingdom Community at Sunrise, Easter Sunday Morning.

A cordial invitation is extended to all, and a hearty welcome is awaiting you at each service.

JOIN UP
JOIN UP + JOIN IN
JOIN IN
SUPPORT YOUR RED CROSS

Library Week April 25-May 1

AN OFFICIAL STATEMENT
County of Shelby
Office of the Probate Judge
Shelby County
April 5, 1965

STATEMENT BY JUDGE
Conrad M. Fowler

In an effort to encourage the greater use of the library facilities that are available to the public in Shelby County, this county will join the Nation in the observance of National Library Week, April 25-May 1.

We live in a world which demands a rededication to the enduring intellectual and spiritual values essential to the progress of a free people and a free society. This faith in freedom can be derived from a Knowledge of our great cultural heritage as revealel by the outstanding writers of the past and present.

The citizens of Shelby County are fortunate in having available to them growing collections of books in our school libraries, public libraries and college libraries — all of which are valuable sources of knowledge and enlightment, representing the accumulated experience of all mankind.

In recognition of the fact that our freedom to read imposes a responsibility on all of us to make a constant and beneficial use of our library facilities, I am glad to designate the week of April 25-May 1 as

NATIONAL LIBRARY WEEK
IN SHELBY COUNTY

and urge that all citizens unite in this effort to achieve a better-read, better-informed America, to stimulate interest in libraries of all kinds to the end that we realize the full potential of our National purpose.

WWI Veterans To Hold Two Rallies

Veterans of World War One will hold a rally in Alabaster, Wednesday, April 7, 1965, 2:00 p.m. at the Alabaster City Hall. Another will be held Friday, April 9, 1965, 2:00 p.m. at Calera in the Calera City Hall.

All WWI Veterans, their wives, and/or widows or next of kin are cordially invited to attend. These rallies are planned to aid the Veterans in anyway possible such as benefits under pension laws, burial benefits. State officers will be at both meetings.

Wm. M. Jones

Calera Happenings

By Mrs. Lex Ozley

Ellis Crowson, of Birmingham, father of Mrs. Faye Lucas and Mrs. Bobby Knowles is doing fine after surgery last week.

Mrs. Era Jean Brasher is a patient at Shelby Memorial Hospital for observation.

Mr. and Mrs. C. L. Lawrence were week end guest of the Bobby Smith family in Birmingham, and were the Sunday dinner guest of Mrs. D. E. Day.

Sunday guest of Mr. and Mrs. Ben Tate were Mr. and Mrs. J. V. Miller and Tony, of Arab; Mr. and Mrs. J. T. Lovelady, Rachael and Richard, of Alabaster. Sunday afternoon they were guest of their parents, Mr. and Mrs. Jim Goff of Clanton.

Mr. and Mrs. Arthur Davis were Sunday guest of their daughter, Katie Jo, and Miss Eva Brooks in Birmingham.

Buddy Edwards and Joel Payton left last week for a tour of duty with the National Guard. They are stationed at Ft. Jackson.

Bill Denson and Zollie Cowart spent last week in Washington sight seeing. They returned by Atlanta, Ga., for a visit with Mr. and Mrs. R. D. Turner and Davis. Mrs. Turner and Davis returned home with them for a visit with her parents, the Zollie Cowarts.

Mr. and Mrs. Charles McDonall spent last week in Pensacola, Fla., the guest of the Clyde Carroll family. Mrs. Carroll was a patient at the Baptist Hospital. They also visited Mr. and Mrs. Harold Crowson and children at Ft. Walton Beach, Fla., and spent the week end in Linden with Mr. and Mrs. L. L. Glass.

Mr. and Mrs. Percy Zuiderhook of Jemison and Miss Edna Coker, were Sunday guest of Mrs. Arthur Endress and family in Ashland.

Mr. and Mrs. Bill Brewster visited Dr. M. G. Adams at Garden City Nursing Home Sunday afternoon.

Mrs. Ronnie Brown and Leigh Ann, of Alabaster, were Monday guest of her mother, Mrs. Grace Moore.

Barney Cook underwent eye surgery Tuesday morning at Highland Baptist Hospital.

Mrs. Russell Gullahorn left Saturday for a visit with the J. D. Tomlin family in Detroit, Mich. She will also spend Easter in New York with her son, Sam Tomlin.

Mr. and Mrs. J. H. Gates and Mr. and Mrs. George Lee Green of Helena were in Calera Friday on their way to Panama City for the week end at the "Whipperdill."

Mr. and Mrs. Melvin Crim, (Dian Dawson) announce the arrival of a 5 lb. son, James Nelvin, born March 24th at Shelby Memorial Hospital.

Mr. and Mrs. Charlie Carter, Kay and Chuck, of Birmingham, were Sunday guest of their parents, Mr. and Mrs. Curtis Lucas.

IN MEMORIAM

In loving memory of my husband, Ruffin Martin, who passed away 3 years ago, April 8, 1962.
Friends may think I have
forgotten,
When at times they see me smile,
Little do they know the heartaches,
That my smile hides all the while.
Wife, Vera

In December, 1964, 4,365 persons received care in licensed nursing homes paid wholly or in part by the Department of Pensions and Security. Most of them were old age pensioners.

SHELBY COUNTY REPORTER

Printed and Published Weekly in Columbiana, Alabama
Subscription 1 Year In Shelby County $3.12; Outside County $3.64; Out of State $4.16 — Prices Include 4% State Sales Tax.
O. G. DEXTER, Editor
MILDRED WHITE WALLACE, Associate Editor
Entered at the Columbiana Alabama Post Office as second class mail under Act of Congress of March 8, 1879.

CALERA
CALL 668-7941
COLLECT 668-2321

THE CHRISTIAN SCIENCE MONITOR
Accurate
Complete
News
Coverage
Printed in
BOSTON
LOS ANGELES
LONDON
1 Year $22 6 Months $11
3 Months $5.50
Clip this advertisement and return it with your check or money order to:
The Christian Science Monitor
One Norway Street
Boston 15, Mass.
PS-16

New Hope News

By Mrs. J. M. Denson

Several hundred people are expected to be present for the presentation of the Pageant near Alabaster on Easter Sunday morning. This inspiring event showing the Crucifiction and Resurrection of Christ will be portrayed by talented people from all churches in the area.

Rev. T. R. Wynn is showing slight improvement at the East End Memorial Hospital where he was carried for treatment for a serious illness.

Jody McGuire, who is a member of the Coast Guard in Cape May, N.J. is spending two weeks visiting his parents, Mr. and Mrs. Dudley McGuire at their home on Cahaba Valley Road.

Mr. and Mrs. Robert Cross have left for Carthage, Miss., where he will be the Pastor of the Presbyterian Church.

Mrs. Jessie Fox and daughter, Sandra, of Helena spent Saturday here where they were guests of her mother, Mrs. J. M. Wilson and family.

Mr. and Mrs. Boyd Davis with their little daughter left Saturday for Artesia, Calif., where they will spend two weeks visiting her parents, Mr. and Mrs. Billy Gilley.

Orville Jones has returned to his home in Fairfield after visiting Mr. and Mrs. Gordon Cross here Friday.

Billy Hooks of Birmingham spent Friday here where he was the guest of his parents, Mr. and Mrs. W. J. Hooks.

Congratulations are going to Mr. and Mrs. Alan Howard on the birth of their baby son, Roger Wade, who was born at St. Vincent Hospital on April 2nd. Mrs. Howard is the former Kay Lacey.

A/2c Dale C. Dunaway of Stewart Air Force Base is spending several days visiting his parents, Mr. and Mrs. Carl E. Dunaway and family on Valley Dale Road.

Mrs. W. B. Todd with her daughter, Mrs. Judy Blackmon of Birmingham were Sunday guests of Mr. and Mrs. J. W. Mahan and other relatives in the area.

Mrs. J. M. Wilson has returned from Helena where she spent the week end as the house guest of her daughter, Mrs. J. M. Fox and family.

Among the visitors here last week were Sarah Hearn who is a student at Alabama College and her friend, Florence Roberson of Mobile, another student from the College who were guests of Mr. and Mrs. A. J. Portera.

Mr. and Mrs. Carl Street with their daughters, Terri and Cindy spent Sunday in Bessemer where they were guests of her mother, Mrs. L. O. Bedford and family.

Conrad Pitts left Monday for Great Lakes, Ill., where he will spend several months in service.

Despite the inclement weather a large audience was present to hear a fine message "The Deadliest Disease" brought by Rev. Don Acton at the Presbyterian Church Sunday morning. He listed 1, Unbelief; 2, Ignorance of God's Word; 3, hardness of heart; 4, earthly mindedness; 5, aversion to spiritual duties; 6, hypocracy and 7, self righteousness as preventions of being Christians. He said the Jesus was the physician who can cure all spiritual diseases.

The Men's Fellowship group enjoyed a festive event at the Fellowship Hall Friday evening. They had a delicious dinner of assorted meats, vegetables, salads and cake with coffee. Following the meal they enjoyed a delightful social hour.

CARD OF THANKS

The S. P. Stinson family wishes to extend heartfelt thanks and appreciation for the many expressions of kindness, beautiful floral offerings and food sent from friends, neighbors and relatives during the recent loss of our beloved wife and mother. Especially are we indebted to Dr. Hall and Dr. Phillips for their kind service at all hours, and to Rev. J. Merrill and Rev. A. Montgomery for their consoling words.

God bless you.
The Family

Shelby News

By Betty Higgins

CHURCH OF GOD

You are extended a cordial welcome to attend the Singing to be held at the Shelby Church of God Saturday, April 10th at 7:00 o'clock. Guest singers will be the Sinn Family of Vincent.

Congratulations to The Tonnette Band of Shelby School who were the winners of the Blue Ribbon county wide competition at Columbiana last week. The Tonnette Band will perform at the 4-H Club Rally at Montevallo.

SHELBY SCHOOL

The Musical Variety Show presented at the Shelby Grammar School on Saturday, April 3rd, proved to be a huge success.

Students of Mrs. Sparks and Mrs. Merrell performing in the Rhythmn Band, played and sang Battle Hymn of Republic; Stamping Land; Bells; John Henry; and a short play, The Answer Back Machine.

Organ solo presented by Miss Donna Coleman was extremely enjoyable. The Tonnette Band from the fourth, fifth and sixth grades presented the songs Whip-Poor-Will; Cuckoo; Twinkle, Twinkle, Rousseau's Hymn, The Bells, Upidee, Blue Bells of Scotland, A Dream, The Squirrel and Harvest Time, Then presenting There's A Tavern in the Town, in song.

Robert Brasher directed the audience in group singing.

We would like to commend the teachers of Shelby School and the band director, Charles Coleman for the wonderful works they are doing with these children.

Guest on Saturday of Mr. and Mrs. L. B. Crowford were Mr. and Mrs. Marvin Crowford of Birmingham, Mrs. Billy Crumberland, Eddie, Lynn, of Pelham.

Week end guest of Mr. and Mrs. Earnest Carden were their daughters Mary Nell, of Calera and Mildred, of Birmingham.

Mr. and Mrs. L. B. Crowford and Mrs. O. C. Kendrick attended the fellowship meeting held at The Assembly of God Church of Calera Sunday afternoon.

Mr. and Mrs. Addison Hand visited last week with Mr. Calabis Smith of Childersburg and Kennith Smith who is home on leave from Germany.

Mr. and Mrs. Addison Hand and Mrs. Wanes Benson and girls attended the Fellowship meeting at Fungo Hollow Sunday afternoon at the Assembly of God Church.

JOIN UP ...JOIN IN
SUPPORT YOUR RED CROSS

SUNDAY DINNER
April 11, 1965
All Entrees include: One Meat, Two Vegetables, Tossed Greed Salad (Choice of Dressing), Homemade Rolls, Tea or Coffee — Dessert, Cherry Cobbler
ENTREES
ROAST BEEF WITH GRAVY
CHICKEN A LA KING ON TOAST
FRIED SHRIMP WITH TARTAR SAUCE
VEGETABLES
Green Beans — Squash Casserole
Sweet Potato Souffle — Buttered Broccoli
Sliced Tomatoes — Creamed Potatoes
$1.25
CHILDS PLATE $.85
Clara-Neal Restaurant
Calera, Alabama

Featuring Big Boy granular fertilizer – prescription-blended in our local plant to give you the exact plant foods needed for your soils and crops. You get the correct amounts of nitrogen, phosphorus, and potash – *plus sulphur and any other elements* – needed to give you higher per-acre yield and better quality.

But Big Boy fertilizer is only one of the products and services we offer. You can get any and everything you need for profitable farming.

- BIG BOY FERTILIZER
- AMMO-NITE® Prilled Ammonium Nitrate
- AMMO-NITE® Nitrogen Solutions
- ESCAMBIA Anhydrous Ammonia
- PESTICIDES — HERBICIDES

CUSTOM APPLICATIONS — PLANT-TO-FIELD SERVICE — FREE ESTIMATES

ESCAMBIA CHEMICAL CORP.
Wilsonville, Alabama

*BIG BOY AND THE 'BIG BOY' FIGURE ARE TRADEMARKS OF ESCAMBIA CHEMICAL CORP., FOR FERTILIZER.

Easter Shoes for the Entire Family
It's EASTER Time!

CALERA NICKERSON'S ALABAMA

Report from Washington

BY

Fifth District Congressman

ARMISTEAD SELDEN

There are presently 18 million of our citizens, nearly ten per cent of the total population, who are 65 years of age or older, and that figure is rising by almost 1,000 daily. By 1970, there will be over 20 million people in this category.

It was recognized, shortly after World War II, that this country was developing a sizable population of older people and that they had unique problems and interests. It was also recognized at that time that extensive research and studies would be necessary to understand and cope with the problems of the aged, and Congress was called upon to take the lead in looking into this area of our nation's aged and aging.

White House Conference

In 1958 Congress unanimously passed legislation calling for the convening of a national forum on the problems faced by our senior citizens. After all the states and territories had held meetings at the local community and state levels, almost 3,000 delegates from all over the country assembled in Washington in 1961 for the White House Conference on Aging. Over 300 voluntary organizations dealing with problems of the aged were represented at the White House Conference, and out of the conference came over 600 positive recommendations.

These recommendations were taken under advisement by the Congress and embodied in the Older Americans Act of 1965, which was passed by the House of Representatives on Wednesday of last week by a vote of 391 to 1.

Older Americans Act

The basic purpose of the Older Americans Act is to create an operating agency, known as the Administration on Aging, within the Department of Health, Education, and Welfare. The Administration on Aging will be headed by a Commissioner on Aging who will be appointed by the President, subject to confirmation by the Senate.

The legislation creating the Administration on Aging authorized an appropriation of $17.5 million for fiscal years 1966 and 1967. Of this amount, $13 million is earmarked for grants to the states for community planning and coordination, demonstration programs, and training of special personnel. It further authorizes an appropriation of $4.5 million in grants by the Department of Health, Education, and Welfare to public or nonprofit private agencies, organizations, and institutions for study, development, demonstration, and evaluation projects relating to the needs of older persons, and for the specialized training of individuals in carrying out such projects.

New Agency Created

The only opposition encountered by the Committee on Education and Labor during hearings on this measure came from the Secretary of Health, Education, and Welfare. The Secretary had placed an office of aging problems under the Welfare Administration, and he felt that a separate agency should not be created. However, the members of the House determined that the problems of the aged go far beyond the scope of the Welfare Administration and that a new agency was necessary.

The Administration on Aging will serve as a clearinghouse for information on problems of the aged and aging, and the creation of this agency will, for the first time, establish a foundation for practical action programs that will add purpose and dignity to one's later years. The passage of the Older Americans Act of 1965 also represents an attempt by the House of Representatives to reclaim from our senior citizens their wisdom, knowledge, and experience.

Provide your laying flock with rations containing at least 2.5 per cent calcium.

Bookmobile Schedule

Monday, April 12

King's Kindergarten 8:50; Lee Apts. - Helena 9:20; Helena Library 9:45; Watts Apts. - Helena 10:30; Acton Community 11:00; Daniel Home 11:40; Bishop Home 12:30; Gordon Cross Home 12:55

Tuesday, April 13

Wilsonville Jr. Hi 8:30; Mt. View Apts. 10:30; Calera Negro School 12:30; Calera White School 1:30; Calera Public Library 3:00

Wednesday, April 14

Lois' Grocery 8:30; Camp Branch School 8:55; Alabaster Negro School 10:00; Valley Apts. - Alabaster 11:00; Wilson's Store 11:40; Paul Cost Home 12:20; Virginia Knight Home 12:45; Martin Garage 1:10; Moore's X Road 1:45

Thursday, April 15

Alabaster Garden Apts. 8:30; Griffin Home 8:45; Brantleyville 9:10; Maylene P. O. 9:45; Houston Home 10:15; Terrill's Grocery 10:45

Friday, April 16

Headquarters - Columbiana

ALFALFA WEEVIL IS TROUBLESOME PEST

The alfalfa weevil along with the expense of controlling it and the problems related to insecticide residue hazards have reduced the state's alfalfa acreage from 25,000 to 15,000.

The Alfalfa weevil larvae are now hatching, feeding and active in Alabama's alfalfa fields.

The first generation is the most serious of several generations that will hatch this year, says Frank McQueen, Auburn University's survey entomologist. The Extension Service specialist is telling farmers to start control measures as soon as feeding is noticed on the leaves.

McQueen warns that restrictions have been placed on use of several insecticides previously recommended for control of this pest. He's telling growers to check with their county agent before applying control measures.

A lack of sufficient calcium in the diet is one cause of poor egg shell quality.

Men In U. S. Service

Gordon R. Mooney

(AHTNC) — Pvt. Gordon R. Mooney, son of Mrs. George W. Mooney, Route 2, Wilsonville, Ala., completed eight weeks of military police training at the Army Training Center, Fort Gordon, Ga., March 19. Mooney's training included instruction in civil and military law, traffic control, map reading, prisoner-of-war control and self-defense. The 22-year-old soldier entered the Army in November 1964 and received basic training at Fort Jackson, S. C. He attended Shelby County High School, Columbiana.

Roswell, N. W. — Jerry W. Mooney, son of Mr. and Mrs. Wales W. Mooney of Rt. 2, Columbiana, Ala., has been promoted to airman second class in the U. S. Air Force at Walker AFB, N. M.

Airman Mooney is a vehicle operator in a unit that supports the Strategic Air Command mission of keeping the nation's intercontinental missiles and jet bombers on constant alert.

The airman is a graduate of Shelby County High School.

U. S. FORCES, VIETNAM (AHTNC) — Army Specialist Five Henry Harps Jr., whose wife, Betty, lives in Wilsonville, Ala., was assigned to the U. S. Army Support Command, Vietnam, March 25, as a transportation movements specialist.

The support command advises the armed forces of the Republic of Vietnam on training, use of equipment and tactical operations.

He served with the Navy before entering the Army in 1947. Specialist Harps was last stationed at Fort Eustis, Va.

He is a graduate of Armstrong High School in Washington, D.C. His parents live at 68 Seaton pl., NW, Washington, D. C.

USS RANDOLPH (CVS-15) (FHTNC) March 22 — Electronics Technician Seaman Apprentice Barry B. Bishop, USN, son of Mr. and Mrs. Albert A. Ross of Route 2, Calera, Ala., is participating in training aboard the Atlantic Fleet anti-submarin warfare support aircraft carrier USS Randolph at Guantanamo Bay, Cuba.

Numerous drills and exercises are being held aboard the ship during the six weeks training, in which all crewmembers must participate.

These drills include general quarters, fire drills, man-overboard drills, engineering casualty drills, and many others.

The Randolph, normally operating out of Norfolk, Va., recently completed a major overhaul at the Norfolk Naval Shipyard. The ship is scheduled to complete her training exercises and return to Norfolk in mid-April.

Wax the inside of kitchen waste baskets and garbage containers to cut down the number of times they need washing.

Denver, Colo. — Master Sergeant Bennie C. Day, son of Mr. and Mrs. Clyde E. Day of 707 N. Hall St., Webb City, Mo., has been graduated from the training course for U. S. Air Force precision measuring equipment technicians at Lowry AFB, Colo.

Sergeant Day, now trained to repair, calibrate and certify precision measuring equipment, is being reassigned to a Strategic Air Command (SAC) unit at Columbus AFB, Miss. His unit supports the SAC mission of keeping the nation's intercontinental missiles and jet bombers on constant alert.

The sergeant is a graduate of Bibb County High School, Centreville, Ala. His wife, Mattie, is the daughter of Jack Wyatt of Calera, Ala.

COOL YOUR BEDROOM

without stretching your budget!

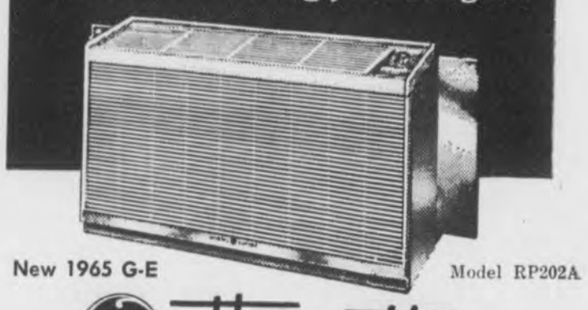

New 1965 G-E Model RP202A

GE Thinette

Installs quickly...Cools you handsomely...

INSTALLS INSTANTLY—True light weight and built-in side-closure panels mean you can install it yourself in minutes.

SLEEP COOL TONIGHT—Especially designed for bedrooms. Cools effectively, quietly, to give you undisturbed rest.

FITS MOST WINDOWS—Fits easily in any sash window from 26" to 39½" wide. Removes easily for storage.

Only $129.95

See it now at

Calera Paint - Glass & Hardware

Calera, Alabama

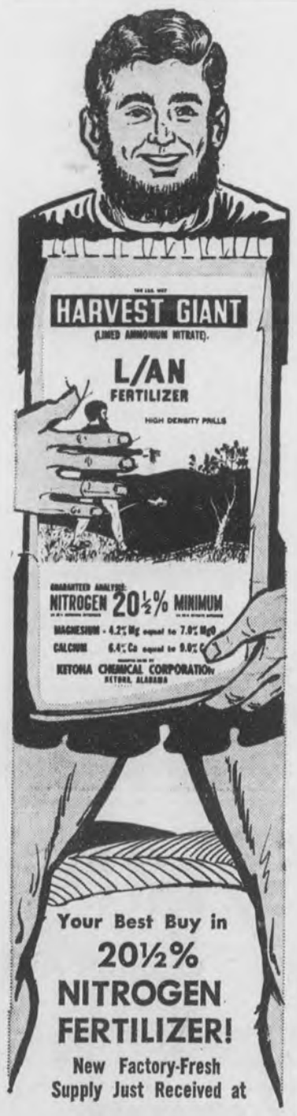

Your Best Buy in

20½% NITROGEN FERTILIZER!

New Factory-Fresh Supply Just Received at

MID-STATE FARMERS CO-OP

Clanton

One spray of Atrazine controls weeds and grasses in corn.

You can reduce or even eliminate the need for cultivating corn. Just spray Atrazine 80W herbicide at planting. Rainfall moves it into the soil to give you season-long control of most annual broadleaf weeds and grasses.

Growing clean corn with Atrazine means your crop won't have weed competition for moisture and soil nutrients. So your yields will be higher. Profits, too.

And, you'll free labor and equipment for other important farm tasks, like planting cotton or tobacco.

This year, take advantage of weed control in corn with Atrazine . . . the herbicide you spray just once for season-long control.

Contact your local supplier now for Atrazine.

Geigy Agricultural Chemicals, Division of Geigy Chemical Corporation, Ardsley, New York.

Geigy

CREATORS OF CHEMICALS FOR MODERN AGRICULTURE

Atrazine

new Marlin! swinging sports-fastback! here's performance! here's luxury! where? at Rambler dealers

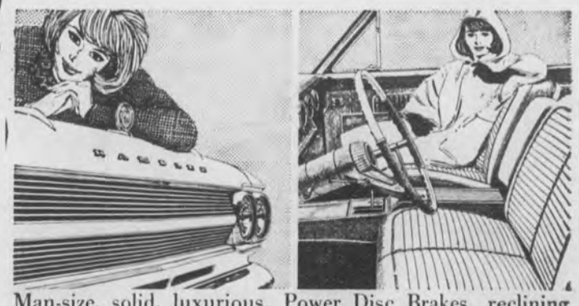

Man-size, solid, luxurious. Power Disc Brakes, reclining seats, standard. Sports options like bucket seats, floor shifts, wire-wheel covers. Mighty 287 and 327 cu. in. V-8 options. Rambler extra-value features, no extra cost. Marlin! See it!

American Motors—Dedicated to Excellence

BOWDON MOTORS Main Street - Calera, Alabama

Watch the Danny Kaye Show on CBS-TV, Wednesday evenings 9:00 on Channel 13.

Social and Personal Mention

MILDRED WHITE WALLACE, Society Editor

APRIL ANNIVERSARIES

Mr. and Mrs. Frank McEwen will observe the passing of their wedding anniversary on April 8, and Jeff Falkner, Rainey Hughes and Buz Walker will celebrate their birthdays. April 9 will be wedding anniversary time for Mr. and Mrs. Albert Watkins and birthday-time for Alvin Stinson, Lucrica Foster and Shelia Warren. Allen Thornburg will be "birthday honoree" on April 10. April 11 is Palm Sunday. It also marks a birthday for: Barbara Joiner, Billy Nolen, Henrietta Oliver and Jackie Vanderslice. You may say "Happy Birthday" on April 12 to Tim Brister, Dianne Duffey, Yolanda Franklin, Mrs. E. B. Lyon and Sibyl Stephenson. April 13 means a wedding anniversary observance for Mr. and Mrs. Gray D. Goodwin and Mr. and Mrs. Ellis Bentley and birthday cakes for: Andy Brasher, Gerald Fulton Jr., and Tresa Ray. April 14 you may send birthday greetings to: Nancy Barrett, Lillian Brasher and Tommy McDonald.

GLENDA DAVIS

Congratulations are in order this week for Glenda Davis, a senior in Alabama College majoring in Biology, who has received more offers than she can handle. And what's more to the point, Glenda could creditably fill either one of the several offers she has received. For instance, she has been offered a lucrative position in Oak Ridge National Laboratory, Biology Department, working with Dr. E. H. Perkins on antibody-antigen relationship problem. Miss Davis has had an offer of Fellowship in Botany Department, University of Tennessee, Graduate School; and an offer of Teaching Assignments in General Biology Department of Vanderbilt University Graduate School.

In addition to the above scholarly qualifications, Miss Davis is a talented pianist-organist-and instructor in Piano. She is the daughter of Mr. and Mrs. Alton Davis (Katherine Rush) in Columbiana. Her friends and former classmates in Shelby County High School will, we well sure, read with pride the above signal honors which Miss Davis has received.

BOB NORMAN EVANGELIST

The Rev. Bob Norman of Nashville, Tenn., concluded his week's stay in Columbiana Sunday morning at the eleven o'clock hour of worship. He has returned to his home in Nashville, Tenn., but his inspirational messages will live long in the hearts of everyone privileged to have heard him while in Columbiana. Rarely, if ever, has there been such a dynamic personality in our town. The meeting was a sucessful one and there were a number of professions of faith made, re-dedications and transfer of letters from other churches.

MRS. HEAD NAMED TO RED CROSS POSITION

Mrs. Oliver Head

Mrs. Oliver Head has been named executive secretary of the Shelby County Branch, Birmingham Area Red Cross Chapter, by W. T. Cothran, chapter chairman.

Mrs. Head, of Columbiana, will be the staff member in charge of carrying out Red Cross services in Shelby County, according to Roy Downs, chairman of the Shelby Branch, who made the announcement.

DIANE DONAHOO

Diane Donahoo, Harpersville, had an all A record at the U. of A. last semester.

A sophomore in the College of Education, she is majoring in English with a minor in biology.

She is a 1963 graduate of Vincent High School where she was a Beta Club member, band member, and student government secretary.

At the University, she is a member of Alpha Lambda Delta freshman honorary.

She is the daughter of Mr. and Mrs. J. W. Donahoo, Box 103, Harpersville.

H. E. NIVEN

We had the pleasure of a talk with H. E. Niven of Chelsea this morning. Mr. Niven has served as a Rural Mail Carrier for approximately 40 years and has now retired. His patrons and friends along his route gave him a delightful surprise party last week and expressed to him their appreciation for his long years of faithful service. He was deeply grateful for this recognition of his efforts to discharge his duties in this important assignment.

Nancy Graf wanted her horse in Clanton—So—she decided to ride it from Columbiana to his new home in Chilton County. She left Main on horseback Friday, and with two stop-overs at night in Calera and Jemison, she made it just fine.

DR. ELLIOTT IN RUSSIA

We sincerely appreciate an interesting card which we have just received from our long-time friend Dr. Woodrow Elliott who is now in Russia. Dr. Elliott states that he is seeing "many sights that are difficult to imagine, particularly of a historical nature"—We hope to interview this native Shelby Countian after he returns to the states. Perhaps he will share some of his experiences in the Land of the Hammer and Sickle with us.

TOM BRISTER

Tom Brister was the honoree at a hot dog supper on Friday night in celebration of his seventh birthday. During "game time", Jamie Cates and Tom Seales won first prizes, Frank Head and Linda Haynes came in with second prizes, and Jeannie Nolen won third prize. Others present were: Jan Hawks, Ann Ingram, Frank Walter Thomas and Tim Brister.

THE BRISTERS MOVE

Friends in Columbiana of the John Brister family will bid them goodbye Thursday as they leave for their new hope in Demopolis, Alabama. Before leaving Mrs. Brister cordially invited "anyone from Columbiana who comes near Demopolis to come and see us"—She spoke highly of Columbiana and her friendly people. Feel sure friends will want to keep in touch with this splendid family and their new address is: 611 Pettus Street, Demopolis, Ala. Columbiana's loss is definitely Demopolis' gain.

JUDGE HANDY ELLIS

Widely known Judge Handy Ellis was the center of attraction last Sunday when his children and grand-children gathered at the Ellis home for a birthday dinner in his honor. Judge Ellis, by the calendar years totaled 84—April 6, 1965.

Present to enjoy this occasion were Mrs. Bill Mullin and family, Mr. and Mrs. Harry Gilmore and family, Mr. and Mrs. John Copeland and family, Mr. and Mrs. Frank Ellis and family and Mr. and Mrs. George Kramer. Friends throughout the county we feel sure will join the writer in extending "Many Happy Returns Of the Day" wishes to the distinguished jurist.

DICK FULTON

Our young friend Dick Fulton, son of Mr. Frank Fulton in Columbiana, is now an English Instructor in Dhahran, Saudi Arabia — Dick writes an interesting letter to his Dad who shared it with us. Last week Dick was invited out to dinner in this far away country — and he writes as follows: "The Arab houses are very strange; there are no chairs and everyone sits on the floor. For dinner we had a big plate of rich and chicken," and everyone eats from the same dish. Usually they eat with their hands, but since I was there, they brought out spoons. The women never eat with the men, but always in a separate room. After lunch we went swimming and bathing at the same time, while others had brought their clothes to wash. It is all a bit primitive—no wonder these people have so many diseases. The next day I visited some of the British teachers in Hofuf. One of the American girls with us dressed up like an Arab and walked down the street with her face all covered with a black veil. We really got the ugly looks, because the women are supposed to walk behind the men here!"—etc—

Dick is having some marvelous experiences — and should write a book when he returns home for "keeps." However, we have settled with him on his promise for an exclusive article for the Reporter.

Jones Flowers is now ready to furnish you with all your floral needs for any occasion. Artistic corsages—are being made for the Prom — Reservations are being made for Special Easter Orders—and this shop is replete with the prettiest floral designs we have ever seen — Visit Mrs. Jones when next you come to Columbiana. She has recently added all the equipment needed for wedding decorations for church, home and for the reception. We refer you to her advertisement appearing in this week's issue of the Reporter.

NOVELLA CLUB MEETS

The Novella Club of Columbiana met for its annual Dutch Supper, Saturday night, March 27, 1965.

The members and their husbands enjoyed the fellowship and delicious meal.

The Club had a short business meeting, and then adjourned to go on to the football stadium for the Red and White game.

(Reporter)

The Junior-Senior Prom will take place in the High School auditorium next Friday evening — The Kiwanians will furnish the music for this festive occasion.

Mr. and Mrs. A. A. Lauderdale spent the past week end in Demopolis with Mr. and Mrs. Charles Bath and family who hosted the Gilmore family reunion at their home, Sunday.

Mr. and Mrs. William Lee were supper guest of the John Brister family last Saturday night. In celebration of their 17th wedding anniversary, Mr. and Mrs. Lee puffed out 17 candles on a decorated heart-shaped cake which was served as dessert.

WED 60 YEARS

Mr. and Mrs. F. R. Wall

Mr. and Mrs. F. R. Wall, Rt. 1, Wilsonville, were married 60 years March 19. They have 5 children, 6 grandchildren and 6 great-grandchildren. Mr. Wall and his son, Billy operate a dairy farm.

Visitors in the home of Mr. and Mrs. W. E. Garrett over the week end were Mrs. D. J. Garrett and sons, Dan Jr., Cory, Greg, and Kyn, of Birmingham and Mr. and Mrs. A. W. Justice of Calcis.

Dan Garrett Jr., grandson of Mr. and Mrs. W. E. Garrett, has accepted a scholarship in Basketball from Huntingdon College at Montgomery.

Good Morning

By Milton Bird

MEMORY LANE

Edwin Pitts was a short, stubby boy with a round face and a grin and two baby-blue eyes and a nose, broken in a ball game two years before, that sort o' squatted down between the two, like maybe it was holding 'em apart.

Edwin was a shortstop on an early Shelby High baseball team, in the days when folks liked baseball, and went to see it, yelling for the home team like it was something special. The same as nestling on the sofa was something special, with your gal close as red-eye gravy on rice, and the lamp turned so low the sparks in the log fire looked like lightning bugs.

It was a Friday, the day after Thursday, as Friday always is. They had the ball diamond scrapped as slick as a skinned bluegill, with not a pebble in sight, all the way from Harry Gordon's goose lot to the tennis court back of Mrs. Rosa Teague's high back porch. That is, they thought they had—

February had come and gone, chasing after a groundhog; and March came and went, following a fickle wind; and April came along, dressed in a high blue sky, with rain in her face and rooster-head violets in her hair.

"You'll play short," coach said, as if it didn't matter that Edwin couldn't hit a gentleman heifer with a landing net. There were other guys around who could sprinkle Harry's goose lot, and now and then rattle one off the tin top of Mr. Montgomery's manuel training house.

It was the last of the third when some gink hit a ground skinner that tipped a pebble and settled on the tip end of Edwin's squatted-down nose. When they got to him blood was squirting, like out of a spring, and Edwin was wiping at it with his hand and making funny noises in his throat like maybe the ball had got in there.

"Oh, my gosh," he moaned, "oh, my gosh." He was feeling around with his hand, like he was hunting for his nose. And when he found it, flattened like a stepped-on maypop, he whimpered: "Yep, it sho is."

"What sho is?" somebody asked.

"I-it's the same nose I got busted before," he groaned.

Calvin Paul Stano of Aldrich, Marshall Walt Edwards of Route 2, Montevallo, and James "Tony" Harkins of Ashville Circle, Montevallo, have recently joined the U. S. Navy.

CALERA HIGH JOINS SHELBY HIGH STUDENTS ON JOYCE HOWARD FUND

The Student Council of Shelby High, with Conrad Fowler as its President, continue their project to help a fellow student who remains at the University Hospital with leukemia. Word has been received that Joyce Howard may be allowed to come home for a few days in the next two or three weeks, but then will, of course, have to return for further treatment.

Students at Calera High, hearing of the campaign for Joyce, have offered their aid and it is expected that they will come through with a generous donation. Included in the list of those making cash contributions thus far have been:

Norman Lefkovits $5, Frank Ellis $10, Robert Hughes $10, J. H. Upchurch $5, Ed Rush $5, Mrs. Ecna Minor $1, T. C. Rush $1, Mrs. W. H. Minor $1, Mims Roberts $1, Skillet Bird $5, Shelby Baptist Church $25, Mrs. Austin Mitchell $10, Faith Class of Columbiana Methodist Church $5, Mrs. Clarice W. Luck $10, Segco Women's Club of Wilsonville $5, Women's Fellowship Class of the Columbiana Methodist Church $11, Young Couples Class of the Col. Meth. Church $3, Columbiana Baptist Men's Progressive Class $21.60, and D. P. Brewster $2.

In addition to monetary donations many people have sent gifts to help pass away the long lonely hours in the hospital. Jimmy Curtis of the Columbiana Drug Co. has sent a transistor radio and Jimmy Davis of Davis Drug Co. has included in his gift cosmetics and toilet articles. Any further donations will gladly be received by Conrad Fowler, President or by Mrs. Elvin Hill, Sponsor of the Student Council. Downtown people may leave their contributions at either drug store, Post Office, or Falkner's Dept. Store. Checks should be made to Shelby Co. High.

PFC JIM BLACKERBY

Tuesday, April 6, will go down in our book as a lucky "red letter day" — for it brought into our office PFC Jim Blackerby one of our favorite people. Jim flew from Berlin, Germany where he has been stationed for several months and he will be with us for a month before returning to his army assignment in Frankfurt. This week the red carpet treatment is being accorded him on Main for we know few people who have more friends than just—Jim. (We join others in a warm welcome home Jim — Only wish it were for "keeps").

ATTENTION

If your club or organization is contemplating giving a Bake Sale —better read Frank Sloan's article in this edition of the Reporter before completing arrangements. Mr. Sloan is County Health Officer and a sale of this type is prohibited for health reasons.

Mrs. Polly Pierce (Polly Friedberger) formerly of Columbiana, now residing in Bessemer, was a recent guest in the home of Mr. and Mrs. Norman Lefkovits.

The Perfect Gift for Easter

Belle-Camp CHOCOLATES
The Perfect Gift

Columbiana Drug Co.
Columbiana, Alabama

WANTED - FARMS
WE HAVE BUYERS FOR FARMS AND ACREAGE IN SHELBY CO.
Think It Over Good
'cause it's almost gone when you
LIST WITH
Kathryn Purdy
Purdy Real Estate Co.
Across From Courthouse
Columbiana
Columbiana 694-6116
Birmingham 822-5052

FLOWERS
For The
PROM
EASTER

And
MOTHER'S
DAY
Place Your Order Now -
For These Important Days -
Corsages — Cut Flowers — Potted Plants
Anything In Flowers — Call For Ours
Jones Flowers
Columbiana, Alabama
All Hours Phone 694-7061

Compliment her Easter loveliness with a gracious gift of Pangburn's Milk and Honey Chocolates. Choose your gift today . . . from our exciting selection.

DAVIS DRUG CO.
Columbiana, Alabama

WIN A NEW Atlas SEWING MACHINE FREE!
JUST COMPLETE THIS JINGLE. CONTEST EXPIRES MIDNIGHT APRIL 10th

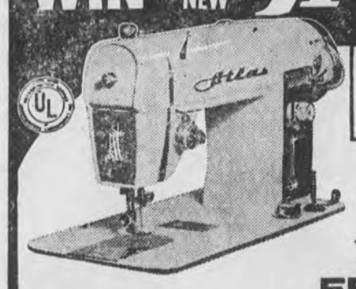

In days gone by, with fingers nimble, Mother sewed with me . . I'm a _____.

Just fill in your last word to complete the jingle on coupon at right and send in coupon.

Plus FREE A lovely Surprise Gift awarded to the first 500 entries!

ATLAS SEWING CENTERS
DEPT. S
2321 4th Ave. No., B'ham, Ala.
I wish to submit my entry in your JINGLE contest. My answer is _____
NAME _____
ADDRESS _____ PHONE _____
CITY _____ STATE _____
IF YOU HAVE A RURAL ROUTE LISTING, PRINT DETAILED DIRECTIONS

DAVID LINDSAY CHAPTER DAR TO MEET

David Lindsay Chapter, DAR, will hold its regular meeting on Monday evening, April 12 at the home of Mrs. Betty E. Cobb.

Dr. Charles L. Gormley will discuss informally the topic, "Irish Genealogy and History." Mr. Gormley, Chairman of the Education Department at Alabama College, received his doctorate in Stanford in History and Philosophy of Education. He is interested in Irish folklore, heraldry, and early history. Dr. Gormley holds membership in County Donegal History Society in Ireland.

Mrs. Mary H. Whatley will report on some of her activities as official delegate to the annual DAR State Conference held in Montgomery early in March. Mrs. A. W. Vaughan of Monroe, La. also represented David Lindsay Chapter.

The local chapter is happy to announce that Mrs. H. Wynn Rickey recently transferred her DAR membership to Montevallo from Dallas, Texas.

Dr. Ralph Hunt has returned to Columbiana following several weeks stay in Florida as the guest of his daughter, Mrs. John May and Mr. May.

Harry Hunt of the U. S. Marines, stationed in Camp LeJeune is the guest of his father, Dr. Ralph S. Hunt in Columbiana.

Regret to report that Mrs. Gene Edmondson is a patient in Shelby Memorial.

The Dean's Honor Roll for the winter quarter at Auburn University includes Lawrence V. Baker — Science and Literature.

Mr. and Mrs. R. L. Veasey are in Gainsville, Georgia as the guest of Mr. and Mrs. Clark Jones.

Greg Gordon of Jacksonville State College, spent the week end in Columbiana as the guest of his parents, Mr. and Mrs. H. M. Gordon. Greg will attend Summer School in Jacksonville State and will graduate in January. He is a major in Business Administration.

Twenty-nine candidates for baptism are awaiting Easter Sunday morning at the eleven o'clock hour when this ordinance will be observed in the First Baptist Church in Columbiana. The Rev. Raymond Scroggins in charge.

The Department of Pensions and Security paid for day care of children for 358 boys and girls in December. They received care in licensed centers or day care homes.

CALERA
CALL 668-7941
COLLECT 668-2321

4-H Clubs To Meet In Montevallo

Shelby County 4-H Club members will gather on the Alabama College campus Saturday, April 10, for their annual countywide 4-H rally, set this year on the theme, "The 4-H Travelogue."

Activities of the day are set to get under way at 9:30 a.m. in Palmer Auditorium, with county 4-H president Joy Kent, Siluria, presiding. Club members will be welcomed to the Montevallo campus by Dr. John B. Walters, Dean of the College.

The morning program will feature a talent show, dress review, presentation of project awards for 1964, and an address and travel slide show by Ronald Eason of the Birmingham Area Chamber of Commerce.

Winners of this year's safety essay and public speaking contests will be revealed at the morning session.

A series of track and field events are scheduled during the afternoon following the midday lunch. Program events throughout the day will follow the main travel theme — the talent show featuring an England-Beatle set, the dress review set in Paris, and afternoon field events carrying out a Japanese theme.

County 4-H Club directors coordinating the 1965 rally are John Jones, assistant county agent, and Mrs. Joyce DeMent, assistant home demonstration agent, both from Columbiana.

Officers of the county group, in addition to president Joy Kent, are Charles King, vice president, Columbiana, and secretary Janet Hall, Wilsonville.

Christmas Seal Drive Over The Top

An interested and concerned public has made possible a new record for the state for the sale of Christmas Seals. The sale sponsored by the State T. B. Association and affiliated local chapters, ended in March with a total of fifty counties over the top. Shelby County was tenth of the fifty goal winners. Joe Freeman, Retired American Brake Shoe Company executive is to be congratulated for the fine leadership that he gave this drive in Shelby County. The goal for our county was $3,005.00 and as of March 29, total contributions of $3,572.55 had been received. Funds contributed in the Seal sale are spent to combat tuberculosis on the county, state, and national level.

CARD OF THANKS

We wish to express our sincere appreciation to our many friends for the floral offerings and the many extra miscellaneous deeds during the death of our mother, Mrs. Emma Stevens. We especially thank the ladies from Mt. Tabor Methodist, Mt. Zion Baptist, Union Methodist and Providence Baptist Churches for their tireless efforts in preparing and serving food in the home. Also we thank Rev. E. E. Wells, Birmingham, Ala., Rev. Tom Patterson, Sylacauga and Rev. Clyde Walker, Pastor of Providence Baptist Church.

The Stevens Family

Average unemployment compensation payments in January by the Alabama Department of Industrial Relations were $26.25, an increase from the prior month, according to Gov. George C. Wallace.

Fertilizing pastures in the early spring will mean earlier grazing and more feed per acre.

VOCATIONAL EDUCATION ADVOCATED FOR YOUTH

The Alabama Department of Industrial Relations is emphasizing more and more the importance of Alabama's young workers and is making every effort to ensure thy are "vocationally set" upon entering the labor force.

Governor George C. Wallace said particular attention is given to the problems of vocational choice by youthful employees. He said some of the primary services to young workers are vocational counseling through the use of interest, aptitude and proficiency tests, and occupational information.

Roach pointed out that these services to youth are administered by the Department's Employment Service Division and its 35 local offices throughout Alabama.

Last year more than 51,000 young people registered with the employment service for work. Of this total, 34,808 were placed in nonagricultural employment.

During the year more than 200 high schools and 7,306 graduating seniors participated in the Cooperative High School Program. This program provides applicants with either employment counseling or proficiency tests, and in some instances both, and job placement service. After counseling, the immediate goal for many participants was additional training in a specific vocation.

Another important phase in this program of service to youth is to discourage school dropouts. The employment service has a formalized program to encourage potential dropouts to remain in school or enter specific job training courses. In some instances the employment service is able to help provide part-time jobs for those who wish to remain in school. Other times employment counseling assists many dropouts to enter MDTA or other job training programs.

The FFA publishes the National Future Farmer Magazine, which goes into the homes of about 275,000 members.

ATTENTION TAXPAYER
Earl Niven Bookkeeping Service
Phone 694-7878
Open Until 7:30 P.M.
For Your Convenience
INCOME TAX SERVICE
New Building Next To Dairy Queen In Columbiana

GRIFFIN'S VARIETY STORE
5 & 10 - Alabaster, Alabama
Easter Baskets - Buckets - Toys

Everything for making your baskets

We make your Baskets to order.

EASTER LILLIES 19c up

We have hundreds of yards of material for your Easter and Spring sewing — See us before you buy —Shop our Sewing Notion Department.

DISCOUNT ON SHOES
See us before you buy — We have Straw, Patent, and Calf — Your Choice

Ladies Handbags $1.99

Ladies Gloves — $1.00-$1.99

Ladies Hats — $1.99-$2.99

Children's Easter Dresses — $1.99-$2.99

GUARANTEED in writing

New Formula
SUPER RAINBOW
takes the risk out of fertilizer buying!

No gimmicks, no fine print—just straight talk! Super Rainbow turns fertilizer dollars into greater profits, or IMC pays you the difference in cost.
ORDER NOW WHILE FULL SUPPLY LASTS!
RAINBOW GUARANTEED TOO!
Rainbow premium plant food carries a similar guarantee against any regular fertilizer. See us for details.
HARPERSVILLE CO-OP GIN CO.
HARPERSVILLE, ALABAMA
D. F. BOLTON GIN CO.
WILSONVILLE, ALABAMA

Chevrolet

workpower
"walks" right over bumps and trouble
Independent front suspension takes the "truck" out of truck ride. It smooths rough roads, protects truck, driver and cargo from excessive jolting. And on Chevrolet pickups it's a proved system with millions of miles of user experience behind it. Try it out on one of Chevrolet's great Fleetside or Stepside pickups. It's one of the big reasons that Chevrolet is first choice with pickup users from coast to coast.
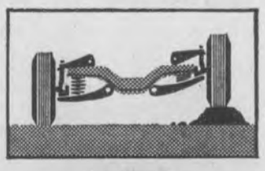
CHEVROLET
Telephone your Chevrolet dealer about any type of truck
01 1829
Authorized Chevrolet Montevallo
RON SHAFER CHEVROLET
MONTEVALLO, ALABAMA
Dealer In Columbiana
McDOW MOTOR COMPANY
COLUMBIANA, ALABAMA

deep quilted comfort! 142 COIL MATTRESS
■ DEEP QUILTED — No buttons to mar your sleeping comfort.
■ HEALTHFUL SUPPORT — resilient multi-coil innerspring unit.
■ CRUSH-PROOF vertical stitched border — Beautiful, durable ticking, four handles.
■ FRESHERIZED FELT—chemically treated to resist moisture and mildew.
Compare anywhere at $69.50
$39.77 each Mattress or Box Spring Twin or Full
Bowdon's Economy — Calera
Quality Furniture at the BEST DEALS!

MORTGAGE
FORECLOSURE SALE

Default having been made in the payment of the indebtedness secured by that certain mortgage executed by McCullough Industries, Inc., a corporation, G. C. McCullough and wife, Josephine K. McCullough, Robert F. McCullough and wife, Mary K. McCullough, and Alabama Gravel Company, Inc. to James Talcott, Inc., on the 6th day of August, 1963, said mortgage being recorded in the Off.ce of the Judge of Probate of Jefferson County, Alabama, in Volume 6946, Record of Mortgages, at page 726, et seq., and also in the Office of the Judge of Probate of Shelby County, Alabama, in Book 284, Record of Mortgages, at page 22, et seq., and James Talcott, Inc., as such mortgagee, by reason of such default having declared all of the indebtedness secured by said mortgage due and payable, and such default continuing, notice is hereby given that, acting under the power of sale contained in said mortgage, the undersigned James Talcott, Inc., as mortgagee, will sell at public outcry to the highest bidder for cash, in front of the main entrance of the Court House at Columbiana, Shelby County, Alabama, on Thursday, April 22, 1965, during the legal hours of sale, the following described real estate situated and located in Shelby County, Alabama, to-wit:

PARCEL IV (as described in said mortgage)

The NE quarter of SW quarter; the NW quarter of SE quarter and the SE quarter of NW quarter; also one and one-half acres in NE corner of SW quarter of SE quarter bounded as follows: on the north by the NW quarter of SE quarter, on the east by the SE quarter of SE quarter, on the south and west by the Tuscaloosa Road; all in Section 14, Township 20, Range 3 West. Excepting therefrom all railroad rights of way in favor of AB & C Railroad Company (now Atlantic Coast Line) and L & N Railroad Company; except a certain mill site on Buck Creek known as the Needham Lee Mill site sufficient for abutments on both sides of said creek and containing in all about one acre; except five acres lying between the west boundary line of the NE quarter of the SW quarter and the L & N Railroad Company right of way beginning where said west boundary crosses said right of way and running south so as to form a triangle, known as the Needham Lee Miller's house place; and except a strip of land of uniform width of fifty-six feet lying along and west of the north and south center line of the SE quarter of said Section 14 and south of the AB & C Railroad Company right of way and north of the old Tuscaloosa Road as said strip is described in deed recorded in Deed Book 121, Page 85.

PARCEL V (as described in said mortgage)

The SW quarter of the NE quarter; that part of the SE quarter of the NE quarter which lies west of the old Birmingham Highway, except for a strip of eight acres off the north side thereof and approximately two acres constituting a cemetery in the NE portion; that part of the E half of the SE quarter lying west of the old Birmingham Highway and northeast of the right of way of the AB & C Railroad Company (now Atlantic Coast Line Railroad Company); all in Section 14, Township 20, Range 3 West

Also the following personal property located on all or part of the real estate hereinabove specifically described, to-wit:

1201 Lima 3-Yard Shovel, Serial # 1107

¾ Yard Osgood Combination Dragline-Backhoe, Serial # 6197

6" Joy Drill, Rotary, w/attachments and 1500' Cable, Serial # 5452

Gardner-Denver Air Track w/ DH 123

600 Cu. Ft. Joy Diesel-driven Portable Compressor, Serial # 75127

Six (6) Rear-Dump Euclids, Serial Numbers 10TD-4903; 20TD-10831; 14TD-6920; 14TD-6915; 10TD-10828 & 13TD-6077

D-8 Caterpillar Dozer, Serial # 13A2853SP

Two (2) 12" x 10" Turbine w/150 HP Motor

10" x 8" Turbine Pump w/75 HP Motor

6" x 5" Centrifugal Water Pump Motor

6" Pekor Dredge Pump w/150 HP Motor

2" Priming Pump

4" x 3" Built-together Centrifugal Pump

600' (approx) 8" Pipeline

600' (approx) 8" Pipeline

Transformer Station 3-37 ½ KVA 2300/440

42" Telsmith HD Apron Feeder, Serial # 4736

36" x 325' (approx) Primary HD Truss Frame Conveyor

6' x 12' Simplicity One-surface Screen

Primary Concrete Surge Tunnel, including 2-vibrating Feeders. hoppers, and chutes

30" x 45' (approx) Surge Tunnel Conveyor

Primary Screening Station including Structure, Chutes, Hopper and 5' x 12' 3-surfact Rip-L-Flo Screen

Pennsylvania Hammer Mill, Serial # 626

Secondary Screen Station including Structure

#2 Concrete Surge Tunnel, w/hoppers and chutes

#1 Surge Tunnel Conveyor 24" x 20' (approx)

#2 Surge Tunnel Conveyor 30" x 60' (approx)

36" x 75' Loading Conveyor w/Supports, Chutes, etc.

Loading and Washing Station including structure, sprays, chutes, flumes, waste conveyor, waste bin, carspotter, 6" high head cent. wash water pump, complete, 500' (approx) water line, etc., 24" x 75' (approx) channel frame stacker conveyor w/supports, etc.

#3 steel Tube Surge Tunnel, w/hoppers, gates, etc.

18" x 60' (approx) #3 Surge Tunnel Conveyor w/supports, etc.

18" x 25' (approx) Cross Conveyor Surge Belt to Dryer w/supports

5" x 30" (approx) Rotary Dryer w/hummers (oil and gas) drive, chutes, shrouds fan and collector

16" x 75' enclosed Chain-mounted Bucket Elevator

#3 Screening Station including 500T- 4-compartment steel bin w/supports, closure, 4' x 12' 3-surface A.C. Screen, chutes, ducts, stairs, ladders, loading gates, mill feeder, conveyors, etc.

50" 5-roll Raymond Mill w/variable speed single Whizzer Separator, complete, Serial # 36067

66" 6-roll Raymond Mill, complete, Serial #42014

Bradley Hercules Fine Reduction Mill, complete, Serial # 6609

12" x 40' enclosed Bucket Elevator, complete

Dust collection and storage, includes bins, structures, ducts, chutes, gates, etc.

16" x 40' (approx) Bulk dust-loading Screw Conveyor, complete

16" x 100' (approx) Dust Transfer Screw Conveyor, storage to bagging house, complete

Bulk Dust Truck Loading Station includes screw conveyor, tanks, supports, gates, chutes, aerator, etc.

Concrete bagging, storage and bag-loading house, includes 3-bag-bagging machine, bins, hoppers, gates, elevator, portable conveyor, trucks, sewing machine, etc. complete

Concrete central plant house includes controls, control meters, guages, switches, plant wiring, 600KVA 2300/440 volt transformer station, etc., complete

Sand Plant includes ½ yd. Michigan truck mounted Clamshell, 24" x 20' (approx) Cont. Gin double-paddle washer; 22" x 20" Eagle double- screw washer; 500' 6" Water Line; 112½ KVA 2300/440 v. transformer station; 600' (approx) pole line; steel tube tunnel, etc., complete

12 Yd. LeTourneau Scraper

LD11 Scoopmobile, Serial # LD-11-207

30' x 40' Steel frame shop building includes air compressor, grinder, steam cleaner, and misc. power tools, hoist, etc.

10,000 gallon above ground fuel storage tank, complete, w/supports, ect.

30' x 50' precast concrete supply house with bins, racks, office, lounge (inventory not included)

12' x 20' masonry storage house

Masonry construction bath and change house with showers, lavatories, commodes, water heater, clothes hangers, etc.

5,000 Gallon Raw Water Storage Tank

100-ton Steel Deck 10' x 50' Registering Beam, Truck Platform Scales

2-Story Masonry Construction Combination Office and Testing Lab with 2-way radio, base station, desks, chairs, office equipment, lab equipment, etc., complete

Powder Magazine and Cap House

2,000' (approx) Railroad Track 90# rail, includes 5 switches

Euclid Rubber-tired switching mule

Model D375 Caterpillar Power Unit

The aforedescribed real and personal property constitute a part of the properties described in and conveyed by said mortgage. Said sale will be made for the purpose of paying the indebtedness secured by the above described mortgage, and the proceeds thereof will be applied as provided by the terms of said mortgage, including payment of the expenses of foreclosure.

James Talcott, Inc.
Mortgagee
Leader, Tenenbaum, Perrine & Swedlaw
Attorneys for Mortgagee
4/1,8,15/1965

FORECLOSURE NOTICE

State of Alabama, Shelby County

Default having been made in payment of the indebtedness secured by that certain mortgage executed by G. C. McCullough and wife, Josephine K. McCullough to Tom Lee, dated August 1, 1959 and recorded in the Probate Office of Shelby County, Alabama in Mortgage Book 261, page 420, and such default continuing, the undersigned will sell for cash at public outcry, between the legal hours of sale, at the Shelby County Court House door in the City of Columbiana, Alabama, on the 1st day of May, 1965, the following described property situated in the County of Shelby, State of Alabama, to-wit:

The SW¼ of the SW¼ of Section 12, Township 20 South, Range 3 West, Except a small parcel of land situated in the SE corner of said SW¼ of SW¼ East of the Old Highway and said Exception being more accurately described as follows, to-wit: Beginning at the SW corner of the SE¼ of the SW¼ of Section 12, Township 20 South, Range 3 West, marked by an iron pin; and run thence South 89° 05' West for a distance of 322.17 feet to an iron pin on the south line of said Section 12; run thence North 30° and 20' East for a distance of 610.76 feet to an iron pin on the East line of said SW¼ of SW¼ of said Section 12; run thence South 1° and 30' East for a distance of 522.32 feet to the point of beginning, said exception containing 1.903 acres, all situated in Shelby County, Alabama.

Said sale will be made for the purpose of paying the indebtedness secured by said mortgage, together with interest thereon, and a reasonable attorney's fee.

Tom Lee, Holder of
Mortgage
Wales W. Wallace, Jr.
Attorney for Holder of Mortgage
4/1,8,15/1965

NOTICE

Notice is hereby given that bids will be accepted until the 16th day of April, 1965, at 2:00 o'clock p.m. by the Shelby County Board of Education at its office in Columbiana, Alabama, for the purchase of the rock building at Thompson School, which is situated just north of the present brick school building in Siluria, Alabama. On said date and at said time and place, said rock building will be sold to the highset bidder for cash, with the understanding the building shall be removed from said property within thirty (30) days from the date said bid is accepted. The building shall be removed at bidder's expense and shall be removed in a workmanlike manner so as to leave the premises in as like good condition as the premises were at the time said removal begun.

The Shelby County Board of Education reserves the right to withdraw this offer and decline to make said sale should it elect.

Shelby County Board of
Education
By Elvin Hill,
Superintendent
4/1,8,15/1965

LEGAL NOTICE

The State of Alabama, Shelby County

PROBATE COURT

In the Matter of the Estate of Tom Gay, Deceased.

TO: Eugene Gay, 539 South Tonti Street, New Orleans 19, Louisiana, and all persons interested in these premises.

Whereas, John Gay, as Administrator of the estate of Tom Gay, Deceased, has filed his application in writing, under oath, for an order to sell certain lands belonging to said estate and described in said application, for the payment of the debts of said estate, upon the grounds that the personal property of said deceased is not sufficient for the payment of the debts of said estate.

Whereupon, it is ordered that the 14th day of May, 1965 at 10:00 a.m., be appointed a day on which to hear such application, at which time all persons interested can appear and contest the said application if they think proper.

Witness my hand, this 3rd day of April, 1965.

s/ Conrad M. Fowler
Judge of Probate
4/8,15,22/1965

LEGAL NOTICE

Estate of Robert H. Barnes Deceased.

PROBATE COURT

Letters Testamentary of said deceased having been granted to the undersigned on the 31st day of March, 1965 by the Hon. Conrad M. Fowler, Judge of the Probate Court of Shelby County, notice is hereby given that all persons having claims against said estate are hereby required to present the same within time allowed by law or the same will be barred.

Virginia Barnes, Executrix
of the Estate of Robert H. Barnes, deceased.
4/8,15,22/1965

LEGAL NOTICE

Estate of Mae (Mrs. Ben P.) Lofton, Deceased.

PROBATE COURT

Letters Testamentary of said deceased having been granted to the undersigned on the 3 day of April, 1965 by the Hon. Conrad M. Fowler, Judge of the Probate Court of Shelby County, notice is hereby given that all persons having claims against said estate are hereby required to present the same within time allowed by law or the same will be barred.

Jewell B. Moss
Executrix of the Last Will and Testament of Mae (Mrs. Ben P. Lofton, deceased.
4/8,15,22/1965

LEGAL NOTICE

Alene Higgins Thornourg, Complainant, Vs. Carl Edward Thornburg, Respondent.

State of Alabama, Shelby County
In Shelby County Law and Equity Court, In Equity
Case No. 638

ORDER OF PUBLICATION

In this cause it being made to appear to the Ex-Officio Register by Affidavit of Frank Ellis, Jr., Attorney of record for the Complainant, Alene Higgins Thornburg, that the Respondent, Carl Edward Thornburg, is a resident of the State of Alabama and that said respondent is concealing himself so that process cannot be served upon him, and that said respondent is over the age of 21 years;

It is, therefore, ordered by the Ex-Officio Register that publication be made in the Shelby County Reporter, a newspaper published in Columbiana, Alabama, once a week for four consecutive weeks, requiring Carl Edward Thornburg, the said Rsepondent, to plead, answer, or demur to the Bill of Complaint in this cause by the 3rd day of May, 1965, or in thirty days thereafter a decree Pro Confesso may be taken against him.

Done at office in Columbiana, Alabama, this the 1st day of April, 1965.

L. G. Fulton
Ex-Officio Register
Shelby County Law and
Equity Court.
4/8,15,22,29/1965

LEGAL NOTICE

In Re Homestead of Ed Nash, Deceased

In the Probate Court of Shelby County, Alabama

Notice of Filing of Report of
Commissioners

In the Matter of the Estate of Ed Nash, Deceased

TO the unknown heirs of Ed Nash, deceased, whose names, conditions, and residences are not known and cannot be ascertained by the petitioner, Susie Nash, according to verified petition on file in this cause:

You are hereby notified that the Commissioners appointed to appraise the Estate of Ed Nash, deceased, and to set apart and allot the exemptions out of said Estate of said decedent to his widow, Susie Nash, and to set apart the homestead of said decedent to his widow, Susie Nash, absolutely and in fee simple, have filed their report in the Probate Court of said County and that the Court has ordered said Report of Commissioners to lie over for the filing of exceptions and objections thereto, as provided by law, and has set the 11th day of May, 1965, for hearing said report and any objections or exceptions that may be filed thereto, and to notify you that you may appear in Court on that day and contest the same if you see proper.

Witness my hand this 30th day of March, 1965.

s/ Conrad M. Fowler
Judge of Probate
4/8,15,22v1965

Read the instruction books on operation and cleaning that come with your new appliances — the best advice on proper care and use comes from manufacturers. Identify the directions and file for handy reference.

LEGAL NOTICE

Notice of Publication To Probate Will

The State of Alabama, Shelby County

Probate Court, March 30. 1965

To Edgar F. Donaldson, III, a minor, c/o Edgar F. Donaldson, II, 390 Arlington Place South, Sea Park Homes, Satellite Beach, Florida

John C. Donaldson, a minor, c/o Edgar F. Donaldson, II, 390 Arlington Place South, Sea Park Homes, Satellite Beach, Florida

You will hereby take notice, that on this day came John H. Ozley and produced to the Court a paper writing, purporting to be the last will and testament of John W. Ozley, deceased, and moves the court to admit the said will to Probate and Record.

You are notified to be and appear before me, at my office in the Court House of said County at Columbiana, Alabama on the 23rd day of April, 1965, when the motion will be considered, and show, if anything you have to allege, why said paper writing should not be admitted to Probate and record, as the true last will and testament of said decedent John W. Ozley.

C. M. Fowler
Judge of Probate,
Shelby County, Ala.
4/1,8,15/1965

JOIN
UP
JOIN UP + JOIN IN
JOIN
IN
SUPPORT YOUR RED CROSS

PAN-AMERICAN WEEK APRIL 11-17 © BCW, INC.

People, Spots In The News

FANGS A LOT! African craftsman fearlessly polishes teeth of a lion, a Kenya big-game trophy.

A FEW of the 75 consumer items and the more than 100 industrial, defense and space timers using electronic Accutron are shown by Bulova president Harry B. Henshel.

PEGGY SLANKARD tips her hat to the sun as she decorates strand at Miami Beach.

BEATLES 'UNDER GLASS' — Magnifying glass helps bring out charms of teeny-weeny Beatle dolls at Viareggio, the Italian carnival-parade town.

This Is McDOW'S Birthday.

16 Years Your Chevrolet Dealer. In Celebrating We Are Giving To You The Birthday Gift!

Wing into Spring

with a quality used car from our OK lot!

In our service department a 1949 NICKLE will pack your front wheel bearings.

A FREE LUBRICATION with every oil change.

Starting April 1st through April 30th 50 GALLONS OF GASOLINE free with every new or used car purchased.

WE ALSO HAVE MANY BARGAINS ON OUR USED CAR LOT

1962 CHEVROLET
4 Door Hard Top, Powerglide, Radio and Heater, Clean, One Owner

1964 CHEVELLE
Sport Coupe, V8, 4 Speed, Radio, Heater, Still carries Chevrolet warranty. One Owner

1958 CHEVROLET
4 Door Biscayne, V8, Standard Shift, Radio Heater, One Owner

1958 FORD
8 Passenger Station Wagon, Automatic, Radio, Heater, Clean

1955 CHEVROLET
2 Door Bel Air, Standard Shift, V8 Engine Radio, Heater

1963 CHEVROLET
½ Ton Pickup, Low Mileage, Clean

We also have a good selection of Chevrolets, Chevelles, Chevy IIs, Corvairs and Corvette Sting Ray.

It Will Pay You To Get Our Price Before You Buy A New Or Used Car

McDow Motor Company
Phone 694-2061 — Columbiana, Alabama

STERRETT

By Mrs. Pearl Hartsfield

Maurice Johnson of Birmingham visited his mother, Mrs. Bessie Johnson Thursday.

Brenda Howard and Ricky Pilkington were the Sunday afternoon guest of Mrs. Minnie Folds.

Sunday afternoon guest of Mr. and Mrs. Eugene Abercrombie were Mr. and Mrs. Buddy Elliott and family of Vincent Mr. and Mrs. Jeff Baker, Mr. and Mrs. Randel Baker of Harpersville.

Mrs. Ester Hartsfield and son, Leon Hartsfield of Leeds, Ala., were the Sunday afternoon guest of Mrs. Pearl Hartsfield.

Mrs. Garlin Gill and Mrs. Wayne Gill were the Friday guest of Mrs. Velma Turberville of Childersburg.

Mr. and Mrs. Wayne Johnson of Leeds were the Sunday guest of Mr. and Mrs. H. B. Spradley.

Regina Howard, Pam McGuire, Judy Blankenship of Sterrett Elementary School were chosen for talent of the 4-H club from the Sterrett Elementary. The show was Saturday at the Columbiana Elementary. They won 2nd place and a red ribbon.

Miss Faye Turberville, of Childersburg, Mr. and Mrs. Wayne Gill were the Saturday night dinner guest of Mr. and Mrs. Garlin Gill.

Mrs. Denson Wallis and sons of Vincent were the Saturday guest of her mother, Mrs. Pearl Hartsfield.

A Ham Supper will be given Saturday night, April 10 at the Sterrett Elementary School sponsored by the Sterrett Baseball Club.

Mr. and Mrs. Aubrey Brisk, and baby of Talladega were the Sunday guest of their parents, Mr. and Mrs. Will Fancher.

Mrs. Ward Ray, mother of Mrs. Simon Blackerby, is in Shelby Memorial Hospital.

Mrs. Vera Fancher was the Sunday guest of Mr. and Mrs. A. E. Massey of Childersburg.

Mrs. Bessie Miller spent several days this week in Pell City visiting Mrs. Alice Adair and daughters.

Buster Brasher and Mattie P. Roff of Pell City, Mr. and Mrs. Edward Brasher of Birmingham were the Sunday guest of Mr. and Mrs. David Miller.

Spud Cook is very ill at his home.

Mr. and Mrs. Alton Brasher and family were the week end guest of their parents, Mr. and Mrs. Elbert Miller.

A Hobo Party was given Friday night, April 2nd at the home of Mr. and Mrs. Jimmy R. Howard. Guest who were present include Marlynn Robertson, Mlondia Howard, Dian Wood, Judy Blankenship, Vivian Abbott, Pat Blankenship, Annette Stokes, Shirley Jordan, Agatha Howard, Sara Nell and Francis Holmes, Roy and Shirley Lee, Johnny Brasher, Malcom Burns, Harold Spradley, Rickey Caldwell, Tony Burns, Ricky Abbott, Thomas McMahunt, Tommy Liddie, Anne and Ralph Howard. Prizes were won by Vivian Abbott and Tony Burns.

Bro. Ralph Smith of Birmingham delivered the morning and evening messages at Beulah Baptist Church Sunday.

CARD OF THANKS

Words can't express the love and appreciation we have for each and everyone who helped to make my years as your Rural Carrier complete. Thank you from the bottom of our hearts for a wonderful day and for the beautiful chair, delicious cake and all other gifts received. You will all be in our hearts forever.

The Ezra Nivens

SHELCO
FEED & SEED
COMPANY
Montevallo

RECOMING STYLES — A MATH PROBLEM

By Joyce E. Dement
Assistant Home Dem. Agent

A fair lady must decide what is right for her figure type by using her sense of proportion which is a matter of mathmatics.

The taller than average girl wishes to subtract inches from height by some means other than slooping when selecting her garments she will choose such horozontal lines as are created by tunics, tiered skirts, the blouson line, and the long torso. She will avoid the empire line, and the princess line. The tall girl can use bold colors and dramatic prints to advantage. A small print rarely does anything for a tall girl.

The heavier than average figure wishes to subtract inches. One of the best styles for this figure type is the coat dress. Others include the loosely fitted sheath, the long torso line, the slim skirted styles with low pleats or flair-around hemline. She should definitely have sleeves.

Dark colors are slenderizing. She may do well to select her entire costume in one color with one or two contrasting accents. Her hats should be bright and becoming.

The shorter than average figure may have the words sweet and cute attached to her for life if she is not careful. Cute is best applied to the feminine portion of society at age 6 or less. A short woman should strive to look smart. Her most flattering styles include the sheath and princess lines, the coat dress and the empire line. Dresses and Coats are usually more flattering than suits unless the suit has a short jacket.

A short girl should wear the one unbroken color in vertical line. The skirt for the short girl should be slim or pleated. Remember the short girl should avoid the cluttered fussy look.

The thinner than average figure can wear almost anything. She has two limitations: barness and clingy fabrics. This figure type must be careful to not emphasize the bony frame. Good also are light, pale colors, bright colors, and bold designs if they are done effectively.

OBITUARY

MRS. ESSIE STINSON

Mrs. Essie Stinson, age 66, passed away at her home on April 1, 1965. Funeral services were conducted from Old Chapel Church on April 3, the Rev. Jim Merrell and the Rev. Allen Montgomery, officiating.

Survivors include: her husband, S. P. Stinson, one daughter, Mrs. J. M. Hughes, Warrior, Alabama, one son, Floyd Stinson, Decatur, Ga., one grandson, Lonnie Hughes, Warrior, Alabama, six sisters and two brothers.

OUR SOIL ★ OUR STRENGTH

DISTRICT SOIL CONSERVATION NEWS

By B. F. Hatchett
and G. C. Starcher

Edward Mahaffey, a new district cooperator near Montevallo has received a design for a new dam and this is now under construction. R. C. Shirley and Son are building this S.C.S. designed farm pond under the watchful eyes of local S.C.S. technicians.

Soils testing boxes are seen in the hands of many district cooperators leaving the county office building these days.

Last item of business at the District office Friday was mailing boxes for samples of soil to Henry Ariail, Birmingham, for use on his farm near Vandiver; and Monday's first visitor to the office, to pick up boxes for soils samples, was District Supervisor Chairman Albert Lokey.

I. S. O'Dell has eight acres of land ready for the district coastal bermuda planter (and Columbiana F.F.A. boys) and Don Lovelady is ready to plant several acres.

The Finley estate has harvested crowded and fire damaged longleaf pines on ten acres of land on the extensive woodland operated at one time by Rev. Jim Pearson. Both under Pearson and the Finley estate management the land has been covered by district agreements.

A 25 acre duck pond is being planned for Coosa Mtn. Lodge, a Vandiver recreation and wildlife development. Two dams for ponds for fish production are also being designed.

Timely tip: Both bahia grass and coastal bermuda planting time is here.

NEWS IN OUTDOOR FURNISHINGS

By Joyce E. Dement
Assistant Home Dem. Agent

Warm lazy spring and summer days bring thoughts of leisure hours in the sun. The 1965 line of outdoor furniture will feature colored aluminum folding furniture which was introduced last year. Color of frames will match the upholstery tones and tints. A new lightweight glider in aluminum without the complicated glider mechanism will be seen this year. The mechanism is concealed.

Watch for day beds and sofas in wrought iron for the outdoor scene. Many of these will reflect Egyptian and mediterranean influence.

Sun umbrellas show a trend for plain colored exteriors with floral interiors or new transparent vinyl prints that look like stained glass when sunlight comes through. Hammocks may feature parus vinyls for greater coolness.

A somewhat more elegant touch has been given to redwood furniture; corners are more rounded and cushions are more comfortable. Some pieces have 6 inch wheels for easy mobility.

Colors in home furnishing textiles are very exciting. Avocado greens are popular as are deeper reds, golds and soft yellows, though they are not limited to the outdoor scene.

JAMES MICHAEL FLETCHER

Funeral services for James Michael Fletcher, 11 mo. old, were held March 28th from the Macedonia Baptist Church, interment in the adjoining cemetery. Rev. Leroy Anthony officiated.

James Michael passed away March 24th at University Kansas Medical Center, Kansas City.

Survived by the parents, Richard and Betty Jane Stone Fletcher; maternal grandparents, Mr. and Mrs. Clarence Stone, Aldrich; paternal grandparents, Mr. and Mrs. Richard Fletcher, Marvel Rt. 1.

Pallbearers were Jackie Clark, Don Allen, Bobby Allen and Jerry Lawley.

Hoffman Brown Service Funeral Home, Montevallo, in charge.

100 Years Ago

UNIVERSITY OF ALABAMA BURNED BY FEDERAL TROOPS

One hundred years ago this week, on April 4, 1965, several buildings of the University of Alabama were set afire by Federal troops under General John Thomas Croxton, who had been detached from Maj. General J. H. Wilson's Federal cavalry with a brigade of 1,500 men, and ordered to burn the University because it was "a military University" used to train Confederate troops.

Although the University cadets attempted to make a stand against Croxton and his men, the Federal general had learned from spies of the disposition of troops and armaments in the city. As a result Croxton was able to capture the two six pound cannons which the State had placed at the disposal of the home guard and the University authorities before the Confederate forces were able to secure them.

Thomas P. Clinton of Tuscaloosa, who witnessed many of the events, later wrote a report of the burning in which he says that Dr. L. C. Garland, then President of the University, ordered a retreat after learning that the Federal far outnumbered the cadets. "Not wishing to have the cadets made prisoners," Clinton states, "it was deemed best to leave for a while the country adjacent to Tuscaloosa." The cadets and officers, along with Dr. Garland, marched away from the city, but when they reached Marion, they learned that "the cause of the Confederacy was hopeless," Clinton reports, "and knowing that the University had been destroyed, they disbanded and made their way to their respective homes as best they could."

During the burning, Jefferson, Franklin and Madison halls were burned along with the Rotunda, which contained the library, although some of the books were saved. The records of the University were fortunately saved by some unknown person who tossed them into the basement of the Observatory where they escaped the flames.

Later, the University was compensated by Congress, which deeded public lands to the institution in payment for Croxton's destruction.

Alabama's total civilian labor force in February was 1,152,800, reports Governor George C. Wallace.

The primary function of the Alabama State Employment Service of the Department of Industrial Relations is to supply qualified workers to industry, business and government.

ATTENTION!

We are Going Out of Business!

All Merchandise Must Be Sold!

In our Shoe Department for Easter
We have Misses' and Children's
White Straps and Pumps 8½ to 3
$3.98 to $5.95 going for $1.98

Men's Hightop Tennis Shoes
Were $2.98 Sale $1.98

A good line dress shoes 20% off reg. price

All work shoes & boots 20% off reg. price

All Ladies' oxfords, flats and sandals
20% off reg. price

Everything we have in our Shoe Dept.
20% off

We have shirts, pants, overalls
and hardware 10% off

SALE BEGINS FRIDAY, APRIL 2ND

THIS IS FOR CASH AND ALL SALES ARE FINAL

IT WILL PAY YOU
TO VISIT OUR STORE

WEAVER'S STORE

GRADY WEAVER

WILSONVILLE, ALABAMA

FARM LOANS

FARM CREDIT SERVICE

If you need money to pay your debts — buy more land — buy tractor, farm tools — Refrigerators — Stoves — To improve your buildings — to build poultry houses

SEE A. S. MIREE, MANAGER

FEDERAL LAND BANK ASSOCIATION

618 North, 22nd Street, Birmingham, Alabama OR
Wales W. Wallace Jr.'s Office, Columbiana, Alabama

Who ever heard of an economy tiger?

You did—just now. It's called the Pontiac Tempest. A zippy six that thrives on regular gas is standard equipment. Feel more tigerish and still want regular-gas economy? Pick the 250-hp V-8 engine. The price? A trifle, as tigers go. Look into it.

The Wide-Track Pontiac Tigers

COME TO TIGER COUNTRY. SEE THE NEW BONNEVILLE, STAR CHIEF, GRAND PRIX, CATALINA, 2+2, LE MANS, GTO AND TEMPEST AT YOUR AUTHORIZED PONTIAC DEALER.

BOWDON MOTORS

MAIN STREET CALERA, ALABAMA

EASTER SPECIALS at THE PANTS STORE

LEEDS, ALABAMA — ACROSS FROM THE POST OFFICE

MEN'S
SPRING SUITS
$24.95
See our eye-catching Selection of Spring-Fresh Suits. Newest Styles, Colors and Patterns in top quality fabrics.
Longs — Regulars — Shorts
STUDENT SIZE 8-20 $14.95

MEN'S WASH N' WEAR
DRESS PANTS
Spring Weight Fabrics
2 PAIRS FOR $9
OR $4.95 A PAIR
A Grand Selection for Spring and Summer wear! Many blends of Wash 'N Wear fabrics in a wide assortment of patterns, styles and colors. Plain or pleated front trousers.
• Sizes 28 to 42 • Free Alterations

MEN'S AND STUDENTS
COTTON PANTS
3 PAIRS FOR $10
OR $4.00 A PAIR
For School Dress or Leisure . . .
100% Cotton Wash-N-Wear Cords in Plain Front or Ivy Styles. Many color selections.
• Sizes 28 to 42 • Free Alterations

MEN'S
SPORT COATS
$19.95
Choose from a wide array of colors and patterns . . . Many fabrics including Wash-N-Wear.
Longs — Regulars — Shorts
FREE ALTERATIONS

BOY'S EASTER SPECIALS
SPORT COATS
$5.95
WASH-N-WEAR
Sizes 4 to 7
• Sizes 8 to 12 — $7.95
• Sizes 13 to 18 — $9.95
Large assortment of colors in plaids and solids.

BOY'S
DRESS PANTS
$3.95 Pair
Wash-N-Wear in many fabrics and colors. Choice of many styles in Plain Front or Ivy.

OPEN EVERY NIGHT TIL 9 P.M.
MONDAY THRU SATURDAY

THE PANTS STORE

LEEDS, ALABAMA — ACROSS FROM THE POST OFFICE

WANT ADS!

USE THIS COLUMN TO BUY, SWAP, SELL OR TO ADVERTISE FOR THINGS YOU NEED

Only 75c for 25 words or less and 3c per word for each word in excess of the first 25

WESTERN & COWBOY BOOTS for men, women, and children — Men's Famous Name Dress Shoes, Values to $25.00, only $6.99. Sizes 6 to 12. Dixie Cloth Barn, U.S. 31, Pelham 2/18tf

SALES AND SERVICE — John Deers Industrial and Agricultural Tractor and Equipment. Mooney Tractor Co., Wilsonville, Alabama Phone 694-5001 4/2tf

Pressure Creosoted
POSTS — POLES — LUMBER
Extra Long Life For Fences
Barns, Docks, Boat Houses.
SEAMAN TIMBER CO
Montevallo, Ala.
Phone 665-7279
7/25tf

MOBILE HOMES — $2795 and no gimmicks, 1965 10 ft. wide 2 BR with thick natural birch and modern interior, fully insulated with 1½ inch fiberglass, double sink, coppertone appliances, full colored bath, all aluminum exterior, guaranteed first class in every respect and is truly a quality mobile home lacking nothing. A big selection of other fine mobile homes at similar savings. Talladega Trailer Sales, East Battle St., Talladega, Alabama. 11/19tf

SPECIALS — Unfinished pillow cases 19c each. Mission Valley 3 yds $1.00; Domestic 5 yds. $1.00; Cotton flannels 10c per yd. Dixie Cloth Barn, U.S. 31, Pelham 2/28tf

EXCLUSIVE FRANCHISE
Amazing new liquid plastic coating used on all types of surfaces interior or exterior. Eliminates waxing when applied on Asphalt Tile, Vinyl, Linoleum, Vinyl Asbestos, Hard Wood, and Furniture. Completely eliminates painting when applied to Wood, Metal, or Concrete surfaces. This finish is also recommended for boats and automobiles.
NO COMPETITION
As these are exclusive formulas in demand by all businesses, industry and homes. No franchise fee. Minimum investment $300. Maximum investment $7,000. Investment is secured by inventory. Factory trained personnel will help set up your business. For complete details and descriptive literature write: Chem-Plastics & Paint Corp., 1828 Locust, St. Louis 3, Mo. 1/21-4/15

WELLS DRILLED — Well drilling (pumps). Slate $2.00 and up; sandrock, lime, slightly higher Jack Hartsfield, Chelsea 474-5337 J. E. Bearden, Birmingham, 879-7883 tf

When it comes to drilling wells, well pumps, and well supplies no one beats your Fairbanks, Morse pump distributor for this area, wholesale and retail, terms to suit you. Fair Park Equip. Company, Renfroe Road, Talladega, Alabama. Phone 362-7019 day or night. 11/12tf

GENERAL HOUSE REPAIR — Large or small. Free Estimates. R. L. HOLLIS, 694-7269, Route 1, Wilsonville, Ala. 12/60tf

BABY SITTING — Will keep your children while you shop or work. Call Mrs. Pinnell 668-2128 3/25 4/1,8,15ch

WANTED — Electrical work. Install power paks, repair stoves, hot water heaters, dryers, air conditioners. James M. Hall. Phone 694-7324, Wilsonville 2/4tf

SHRUBBERY FOR SALE — Shrubbery for sale in containers ready for planting anytime of the year. Call 694-7269 or visit R. L. Hollis Nursery in the Fourmile Community. 9/13tf

SHELCO FEED & SEED CO. South Shelby Street, Montevallo, Ala. Phone 665-7684
HYBRID CORNS — FUNK'S CORN 12:50 per bushel; 5 to 10 bushels .25c per bu. off; 10 to 25 bushels .50c per bu. off; 25 bushels and up. 1.00 per bu. off
LIME AND FERTILIZERS (Liquid or Granulated) The SHELCO way of spreading lime and Granulated Fertilizer makes the Plant Food stay on the ground, not in the Air.
COMPETITIVE PRICES OR LOWER
3/18,25 4/1,8ch

WELLS DRILLED — 28 years experience, Pumps, Filters, Terms. Call Bill Pugh, B'ham, 836-2265 tf

FOR SALE — C B Transceiver— G W 42 Heath Kit with Antenna and 50 ft. cable — 694-7114 3/18/65tf

COMPLETION OF CONTRACT
Title, Completion of Contract, Municipal Sewer Improvements Project #387, Disposal Facilities Project APW-ALA-91, Owner, Town of Wilsonville, Completion Date, November 18, 1964. Address of Contractor, 4331 Powell Avenue, Birmingham, Alabama. Southeast Contractors, Inc. 3/25 4/1,8,15

DON'T JUNK IT! We will repair that washing machine, refrigerator, stove, air conditioner, dryer, water heater, etc. 11 years experience. Call Hand Appliance Service Siluria, 663-7590 3/25 4/1,8,15pd

FOR SALE — Big Dutchman automatic feeder. Waterers, nests, baskets, grader, etc. Also brooders and baby chick feeders. Good condition. Price less than one half new cost. Birmingham phone 967-0187. Arthur C. Parker, Rt. 1, Box 318, Leeds, Ala. 3/25 4/1,8pd

HELP WANTED — Man or woman to succeed Rawleigh dealer in N. Shelby Co. or Columbiana. Over 25 preferred and car necessary. Can earn $125 and up per week from start. See Garvin Raines, Rt. 1, Box 244, Siluria or write Rawleigh AL C 260 1145 Memphis, Tenn. 3/25 4/8,22,29 5/6,13

CABINET SERVICE — Free estimates on your next cabinet job. Roofing, remodeling. Cash or terms. Call Hand Appliance and Cabinet Service, Siluria, 663-7590 3/25 4/1,8,15pd

FOR SALE — Several Gentle Quarter Horses suitable for 4-H Club members and adults. Buck Horn Ranch. If interested call or write Sam Digiorgio, Route 1, Box 123, Helena, Alabama. Birmingham Phone No. 967-0359 3/25 4/1,8,15

BULLDOZER WORK — We are equipped to do all types of Bull dozer work. Call us for estimate of your needs. Phone 663-7956, Taylor and Stone, Maylene Rt. 1 3/25 4/1,8pd

SEWING MACHINE — Singer with zig zager, in cabinet, like new. Full size head, one year Free Service Guaranteed. Take over balance of $41.10 or pay $6.50 per month. For free home demonstration, write "Credit Manager," % box 947, Columbiana, Ala. 4/1tf

WELLS DRILLED
The Fast Air Rotary Way
Water Guarantee
PUMPS — FILTERS
NO DOWN PAYMENT
Graves Drilling Co.
Ph. 245-4213
Sylacauga, Ala.
MRS. LEON BAKER, JR.
694-7525, Columbiana, Ala.

INCOME TAX SERVICE
BOOKEEPING — ACCOUNTING & TAX SERVICE
MR. AND MRS. O. G. DEXTER
Phone 694-3731
P. O. Box 802
Columbiana, Ala.

Beauty for the asking
BY SUE LAYTON
Beauty Consultant
MERLE NORMAN COSMETICS STUDIO
107½ Main St., Montevallo, Ala.
Pho. 665-7345

WANTED — Wood working foreman. Contact Columbiana Pallet Company. Phone 694-4931 or 694-6249. 4/1,8,15ch

FOR SALE — One 6 room house with bath and 5 acres of net-wire pasture adjoining city limits of Columbiana. Call 694-7003 4/1,8pd

Lost Your Car Insurance License? S R 22 Filed. Easy payments. Oscar Harris, Helena, Ala. Phone 822-3148 2/25 thru 5/27

FOR SALE — Upright Piano, like new inside and out. Guaranteed to give good service. Has new bench. Call Albert Driggers 668-6161 or write P. O. Box 385, Calera, Ala. 4/1/8pd

THE FALCON BOOK STORE
340 Main Street
Montevallo, Alabama
Your headquarters for school and office supplies. Paper-back books and magazines. Income tax books. "If we don't have it, we'll get it."

LOST — 2 Black and Tan dogs, collar with name on each dog. Reward $10.00. Call 694-7896 4/1,8pd

FOR SALE OR WILL TRADE FOR CATTLE — Int. R180 Tractor and flat bed trailer. Good rubber in perfect mechanical condition. R. T. McGraw. Phone 884-2273, Vincent, Alabama 4/1,8ch

FOR SALE — Wilsonville, Ala., modern white bungalow, 3 bed rooms, living room, kitchen, full bath, gas furnace, 1½ acres level land. Price $9,950. 100 per cent G.I. F.H.A. Terms-Trade. Delbert Smith Realty, Phone 322-0421 or 788-0345 Birmingham; or 694-7798 Wilsonville. 4/8,15,22,29ch

THE APRIL SHOWER SALE!!! This week special at Bowdon's Economy, Calera. Brand new 2 pc. living room suites for only $39.95. 1965 17 cu. ft. RCA Whirlpool Deluxe Chest Freezer $188.50; 4 pc. Walnut bedroom suites for only $89.95. Save more at Bowdon's Economy in Calera on Quality Furniture, Curtis Mathes and Motorola Televisions, Frigidaire and Whirlpool Appliances, Gibson Refrigerators and Speed Queen washers and dryers.

OWNER TRANSFERRED — Brick, 3 BR's, 2 baths, full basement, kitchen-family room, LR, DR, Double garage. F.H.A. VA, Equity. V. I. Byford, owner, 668-6921, Calra, Ala. 1tpd

FOR SALE — Refrigerator, Crosley Shelvador, 11 cu. ft. Good shape. $45. Otha Cagle, Columbiana, Ala. 694-2224 1tpd

FOR SALE — 3 houses on 4 lots, in Montevallo, on Cedar and Commerce Streets. Call or write L. N. Brown, P. O. Box 106, Phone 245-6125, Sylacauga, Ala. 4/8,15,22,29pd

THE amazing Blue Lustre will leave your upholstery beautifully soft and clean. Rent electric shampooer $1. Rogan Furniture Co., Montevallo, Ala.

FOR SALE — 1954 Ford Tractor, all equipment. J. R. Brasher, Wilsonville Rt. 1, Box 7, Phone 694-7496 1tpd

LOST — One Hand crocheted Tam (hat) — Dark red, between my home and Mrs. Christian's residence. Finder please return to Mrs. Frances Wilson, Columbiana, Phone 694-7869. Small reward. 1tpd

FOR SALE — Pekingese puppies, 1 male, 1 female, 7 weeks old. Pure bread. Call Calera 668-2164 or 668-2102 1tpd

FOR SALE — 1959 Plymouth Station Wagon, automatic transmission, good tires. In good condition. Call before 8 a.m. or after 5 p.m. Montevallo 665-4001 1tpd

Scientists are conducting studies to determine if diets affect length of life.

Labor turnover activity in the State's manufacturing industry in February remained stable with decreases in both hiring and separations from employment, says the State Department of Industrial Relations.

Throrgh a special clearance system Alabama's employment service program is linked with similar operations in all other states, according to the State Department of Industrial Relations.

MUFFLERS
AND PIPES
HEADQUARTERS
SEE US FOR ALL YOUR AUTO PARTS NEEDS
BIG SAVINGS ON ALL QUALITY LINES
CALERA AUTO PARTS
Phone 668-2557
Home Owned — Home Operated
Located ½ Block West of City Hall — Calera, Alabama
J. H. Craig, Owner

FOOD Center
INDIVIDUALLY OWNED AND MANAGED BY THE OWNER

OUR FOOD BARGAINS are GREATER
©SCW, INC.

GREEN'S FOOD CENTER
In Columbiana, Alabama

Prices Good Thur., Fri., Sat., April 8 - 9 - 10

Country Cuz'n HENS 5 To 7 Lbs. Lb. 35c

GROUND BEEF (Lb. 39c) 3 Lbs. $1.00

BOSTON BUTTS Lb. 39c

FROSTY MORN BACON Lb. 55c

ZEIGLER CONEYS Lb. Cello 49c

SIRLOIN STEAK Lb. 89c

BEEF CHUCK ROAST Lb. 49c

PET MILK 6 Tall Cans 89c

RED DIAMOND COFFEE Lb. BAG 69c

HEINZ KETCHUP 2 14 oz. BOTTLES 45c

CRISCO 3 Lb. Can 79c

Roller Champion FLOUR 5 Lb. Bag 49c

FROZEN FOOD

BOOTH'S FLOUNDER FILLETS 16 ozs. 49c

BANQUET CREAM PIES 14 ozs. 29c

STOKELY'S ORANGE JUICE 2 6 Ozs. 49c

MAMMY'S BUTTERMILK Biscuits 15 Ct. 10c

PHILADELPHIA CREAM CHEESE 8 Ozs. 33c

MIDWEST ICE MILK 3 ½ GALLONS $1.00

STOKELY'S FRUIT COCKTAIL 2 303 CANS 45c

MOTHER'S BEST FAMILY SYRUP 20 Ozs. 39.

25 FREE STAMPS
2 Pkgs. Strietmann
Choc. Chip Cookies
Expires April 10th

25 FREE STAMPS
2 Oz. McCormick's
Vanilla Extract
Expires April 10th

25 FREE STAMPS
2 — 18 Oz. Bama's
Blackberry Preserves
Expires April 10th

WE GIVE
Gift Bond Stamps

100 FREE STAMPS
$7.50 or More
Food Order
Expires April 10th

100 FREE STAMPS
3 Lb.
Canned Boneless Ham
Expires April 10th

50 FREE STAMPS
6 Rolls Delsey Tissue
Expires April 10th

50 FREE STAMPS
2 Lb. Pkg. Lumberjack
Thick Sliced Bacon
Expires April 10th

50 FREE STAMPS
8 Qt.
Carnation Inst. Milk
Expires April 10th

50 FREE STAMPS
3 Pkgs.
Lumberjack Cold Cuts
Expires April 10th

50 FREE STAMPS
2 Lbs. Lumberjack
Whole Hog Sausage
Expires April 10th

50 FREE STAMPS
60-75-100
4 Sylvania Light Bulbs
Expires April 10th

25 FREE STAMPS
13 Oz.
Food Center Cheese
Expires April 10th

FORECLOSURE NOTICE

State of Alabama, Shelby County

Default having been made in the payment of the indebtedness secured by that certain mortgage executed by Eugene E. Heald and Patricia A. Heald, to C. E. Putman, dated October 1, 1963 and recorded in Mortgage Book 285, page 19 in the Probate Office of Shelby County, Alabama, and such default continuing, the undersigned will sell for cash at public outcry, between the legal hours of sale, at the Shelby County Court House door in the city of Columbiana, Alabama, on the 1st day of May, 1965, the following described property situated in the County of Shelby, State of Alabama, to-wit:

A part of the NE¼ of the SW¼ and a part of the SE¼ of NW¼ of Section 24, Township 19 of Range 1 East, more particularly described as follows: Beginning on the south line of the said NE¼ of SW¼ of said Section, township and range at a point 825 feet easterly of the SW corner of said forty; thence run Northerly, parallel with the north and south center line of said section to a point 350 feet, south of U.S. Highway No. 280 and corner; thence turn 90 deg. to the right and run 200 feet to the Westerly boundary line of a roadway and corner; thence Northerly along said roadway line, parallel with said center section line, 350 feet to the Southerly boundary line of the right of way of said Highway No. 280 and corner; thence Easterly along said Highway right of way line 130 feet to the West boundary line of land belonging, or formerly belonging to B. George and corner; thence Southerly, parallel with said center section line to the south forty line of the said NE¼ of SW¼ and corner; thence Westerly along said South forty line to the point of beginning.

Shelby County, Alabama.

Said sale will be made for the purpose of paying the indebtedness secured by said mortgage, together with interest thereon, and a reasonable attorney's fee.

C. E. Putman,
Holder of Mortgage
Wales W. Wallace, Jr.
Attorney for Holder of Mortgage
3/25/65 4/1,8/1965

LEGAL NOTICE

Estate of Annette O. Stinson Deceased.

PROBATE COURT

Letters Testamentary of said deceased having been granted to the undersigned on the 23rd day of February, 1965 by the Hon. Conrad M. Fowler, Judge of the Probate Court of Shelby County, notice is hereby given that all persons having claims against said estate are hereby required to present the same within time allowed by law or the same will be barred.

Willie Elijah Stinson
as Executor of the Last Will and Testament of Annette O. Stinson, deceased.
3/25/65 4/1,8/1965

LEGAL NOTICE

Estate of Maude A. Lightcap Deceased.

PROBATE COURT

Letters of Administration of said deceased having been granted to the undersigned on the 20th day of March, 1965 by the Hon. Conrad M. Fowler, Judge of the Probate Court of Shelby County, notice is hereby given that all persons having claims against said estate are hereby required to present the same within time allowed by law or the same will be barred.

John D. Tutwiler
Administrator of the Estate of Maude A. Lightcap, deceased
3/25/65 4/1,8/1965

NOTICE

State of Alabama, Shelby County

The mortgage foreclosure of the mortgage of William B. Davis and wife, Wilma Davis to W. G. Florey dated December, 1960 and recorded in the Probate Office of Shelby County, Alabama in Mortgage Book 269, page 587 and the mortgage foreclosure of the mortgage of Butler Davis and wife, Bessie Davis to W. G. Florey dated December 24, 1960, recorded in the Probate Office of Shelby County, Alabama in Mortgage Book 269, page 585 have been continued until April 17, 1965, at which time the land described in said mortgages will be sold for cash at public outcry between the legal hours of sale at the Shelby County Court House Door in the City of Columbiana, Alabama.

W. G. Florey,
Holder of Mortgage
Wales W. Wallace, Jr.
Attorney for Holder of Mortgage
4/8/1965

ADVERTISEMENT FOR BIDS

Sealed Proposals (Bids) in duplicate for the additions to: W. A. Jones Elementary School; Thompson High School; Alabaster Elementary School; Columbiana Elementary School; Shelby County Training School at Shelby County will be received at the office of the Superintendent of Education, Shelby County, Columbiana, Alabama until 2:00 p.m. o'clock C.S.T., April 16, 1965 and then publicly opened and read aloud.

Drawings and Specifications for the above project will be open to public inspection at Plan Rooms and Builders' Exchanges in Birmingham, at the office of the Superintendent of Education, and at the office of Mr. Marvin Killingsworth, Jr., Architect, State Department of Education, State Office Building, Montgomery, Alabama, and at the office of Charles H. McCauley Associates, Architect, 1917 Fifth Avenue, South, Birmingham, Alabama.

Applications requesting proposed Contract Documents, which include the Drawings and Specifications, not to exceed two sets per applicant together with payment of $25.00 per set should be filed with the Architect and the desired material will be forwarded, shipping charges collect. Any bona fide bidder, upon returning this material in good condition, will be refunded his payment.

Bids must be accompanied by a certified check or Bidder's Bond for not less than 10% of the bid, but in no event more than $10,000 made payable to the Owner. All bidders bidding in amounts exceeding $20.00 must be licensed as Contractors in the State of Alabama.

No bids may be withdrawn after the scheduled closing time for receipt of bids for a period of 60 days.

The Owner reserves the right to reject any or all bids and waive informalities.

Owners: Shelby County
Board of Education
3/25/65 4/1,8/1965

LEGAL NOTICE

The State of Alabama, Shelby County

In Shelby County Law and Equity Court, in Equity
Case No. 641

Estelle Barnett Black, Complainant vs. Glenn Allen Black, Respondent

In this cause it being made to appear to the Register by Affidavit of the Complainant, that the Respondent is a non-resident of Alabama, and that his postoffice address is unknown, and further that in the belief of said affiant, the Defendant is of the age of twenty-one years; it is therefore ordered by the Register that publication be made in the Shelby County Reporter, a newspaper published in Columbiana, Alabama, once a week for four consecutive weeks, requiring the Respondent, the said Glenn Allen Black to plead, answer or demur to the Bill of Complaint in this cause by the 17th day of April 1965, or in thirty days thereafter a decree Pro Confesso may be taken against him.

Done at office in Columbiana, this the 16th day of March, 1965

L. G. Fulton, Register
By Sara Ozley, Deputy
Shelby County Law and Equity Court, In Equity
3/25/65 4/1,8,15/1965

LEGAL NOTICE

Estate of Mary Ann Creagh Deceased.

PROBATE COURT

Letters Testamentary of said deceased having been granted to the undersigned on the 16th day of March, 1965, by the Hon. Conrad M. Fowler, Judge of the Probate Court of Shelby County, notice is hereby given that all persons having claims against said estate are hereby required to present the same within time allowed by law or the same will be barred.

Louie Kroell Wood
as Executrix of the Estate of Mary Ann Creagh, deceased
3/25/65 4/1,8/1965

LEGAL NOTICE

Estate of Ethel L. Brumbaugh Deceased

PROBATE COURT

Letters Testamentary of said deceased having been granted to the undersigned on the 16 day of March, 1965 by the Hon. Conrad M. Fowler, Judge of the Probate Court of Shelby County, notice is hereby given that all persons having claims against said estate are hereby required to present the same within time allowed by law or the same will be barred.

James H. Sharbutt
Executor of the Last Will and Testament of Ethel L. Brumbaugh, dec.
3/25/65 4/1,8/1965

NOTICE OF PENDENCY OF BILL OF COMPLAINT

In the Shelby County Law & Equity Court, In Equity

TO: A part of the SE¼ of SW¼ of Sec. 1, Tp 21 S, R 3 W, more particularly described as follows: From the SE corner of SE¼ of SW¼ of Sec. 1 run Westerly along South boundary line of said ¼ ¼ Section for 75.3 feet, more or less to the point of intersection of the South boundary line of U.S. Hwy No. 31 for point of beginning of lands herein described; thence turn an angle of 36 deg. 03' to the right and run Northwesterly along the southwest right of way line of U.S. Hwy #31 for 247.78 feet to the point of intersection of the SW right of way line of U.S. Hwy #31 and the SE right of way of Interstate Highway No. 65; thence turn an angle of 64° to the left and run Southwesterly along the SE right of way line of Interstate Highway No. 65 for 104.25 feet; thence turn angle of 53° 11' to the left and continue Southwesterly along the SE right of way line of Interstate Highway No. 65 for 98.10 feet more or less to the point of intersection of the SE right of way line of Interstate Highway No. 65 and the South boundary line of SE¼ of SW¼ of Sec. 1; thence turn angle of 98° 52' to left and run Easterly along the South boundary line of SE¼ of SW¼ of Sec. 1 for 307.44 feet, more or less, to the point of beginning, Shelby County, Alabama;

Bertha Nickerson, Dr. Paul Nickerson, Fletcher Swayne, James Swayne, Mattie Swayne Taylor, Mose Wesley Gaitors, Margaret Fulton Jones, Sudie Ozley, Effie Ozley Ray, John W. Ozley, G. H. Ozley, Lucy Ozley Dyer, Frances Grubbs, Nell Swindle, Ann Richardson, Karl Nickerson, Elmer Fulton, W. E. Foust and his heirs or devisees if deceased; Mrs. W. E. Foust and her heirs or devisees if deceased; Susan M. Richards, and her heirs or devisees if deceased; J. W. Fulton, and his heirs or devisees if deceased; Kate Curtis and her heirs or devisees if deceased; W. Curtis and his heirs or devisees if deceased; Ruth Penhale and her heirs or devisees if deceased; J. E. Penhale and his heirs or devisees if deceased; Lucy Richards and her heirs or devisees if deceased; W. M. Richards and his heirs or devisees if deceased; Mrs. W. M. Richards and her heirs or devisees if deceased; Elizabeth Swayne and her heirs or devisees if deceased; Samuel Lee Swayne and his heirs or devisees if deceased; Charlie F. Swayne and his heirs or devisees if deceased; Francis Swayne Malberry and her heirs or devisees if deceased; Alberta Swayne Hill and her heirs or devisees if deceased; Nathaniel Swayne and his heirs or devisees if deceased; Lourenia Byars and her heirs or devisees if deceased, Mary Hudson and her heirs or devisees if deceased, Ollias Hudson and his heirs or devisees if deceased; Alice Harris and her heirs or devisees if deceased; Pugh Harris and his heirs or devisees if deceased; Robert Hudson and his heirs or devisees if deceased; Ethel Hollowel and her heirs or devisees if deceased; Ceaser Hollowel and his heirs or devisees if deceased; Hattie Gaitors, and her heirs or devisees if deceased; Lee Byars and his heirs or devisees if deceased; Lorenia Byars and her heirs or devisees if deceased; Hubert Harris and his heirs or devisees if deceased; Leroy Byars and his heirs or devisees if deceased; Ollie Byars and her heirs or devisees if deceased; Percy Lee and his heirs or devisees if deceased; Percy Lee Hardeway and his heirs or devisees if deceased; Oscar Lee and his heirs ro devisees if deceased; Oscar Lee Simmons and his heirs or devisees if deceased; Emma Curtis and her heirs or devisees if deceased; R. C. Curtis and his heirs or devisees if deceased; Elizabeth Brown and her heirs or devisees if deceased; A.A.A. Building Company, A.A.A. Building Company, Inc., U.M.&M. Financial Corporation, Inc., heirs or devisees of Mattie Swayne, deceased; heirs or devisees of S. A. Fulton, deceased

Take notice that John A. Hines, Jr. on the 23rd day of March, 1965 filed in the Shelby County Law and Equity Court his verified bill of complaint pursuant to the provisions of the Code of Alabama, 1940, as last amended against you and the above described lands for the purpose of establishing title to said lands in the said John A. Hines, Jr. and to clear up all doubts and disputes concerning the same and that said suit is now pending in said court. Complainant alleges in said bill of complaint that title to said lands stands upon the records of the Judge of Probate of Shelby County, Alabama, in the name of complainant and that he owns in his own right an entire absolute fee simple title to and interest in said lands, and that he acquired said lands and an absolute fee simple title thereto under the deeds executed by Ethel Washington a widow and George Washington on July 21, 1964 to complainant recorded in Deed Book 231, page 500, by John Lee Jones to complainant dated August 3, 1964 recorded in Deed Book 231, page 612; by deed executed by George Washington to complainant dated September 10, 1964 recorded in Deed Book 232, page 143; by deed executed by Y. C. Green and Rosa Lee Green to complainant dated March 6, 1962 recorded in Deed Book 219, page 660, by deed executed by Robert Harrison and Annie Mae Harrison dated August 15, 1960 recorded in Deed Book 210, page 479, in the Probate Office of Shelby County, Alabama.

Complainant further alleges in said bill of complaint that he is in the actual and peaceable possession of said lands and that he and those through whom he claims title have been in possession of the same for a period in excess of ten years next preceding the filing of the bill of complaint, and that complainant and those through whom he claims title have assessed said lands for taxes and paid taxes thereon for each and every year during the ten years next preceding the filing of the bill of complaint, and complainant further alleges that no other person, firm, or corporation has been in possession of said lands or any part thereof during such ten year period and that no other person, firm or corporation has assessed said lands for taxes or paid any taxes thereon, or any part thereof, during the said ten year period.

Complainant further alleges in said bill of complaint that after a diligent search, he has been unable to ascertain the names, ages, and whereabouts of the heirs or devisees of Mattie Swayne, deceased, and S. A. Fulton, deceased, with the exception of those heirs and devisees of said persons who are actually made parties to the bill of complaint. Complainant further alleges in said bill of complaint that after a diligent search he has been unable to locate the whereabouts of the respondents W. E. Foust and his heirs or devisees if deceased, Mrs. W. E. Foust and her heirs or devisees if deceased, Susan M. Richards and her heirs or devisees if deceased, J. W. Fulton and his heirs or devisees if deceased, Kate Curtis and her heirs or devisees if deceased, W. Curtis and his heirs or devisees if deceased, Ruth Penhale and her heirs or devisees if deceased, J. E. Penhale and his heirs or devisees if deceased, Lucy Richards and her heirs or devisees if deceased, W. M. Richards and his heirs or devisees if deceased, Mrs. W. M. Richards and her heirs or devisees if deceased, Elizabeth Swayne and her heirs or devisees if deceased, heirs or devisees if deceased, Samuel Lee Swayne and his heirs or devisees if deceased, Charlie F. Swayne and his heirs or devisees if deceased, Francis Swayne Malberry and her heirs or devisees if deceased, Alberta Swayne Hill and her heirs or devisees if deceased, Nathaniel Swayne and his heirs or devisees if deceased, Lourenia Byars and her heirs or devisees if deceased, Mary Hudson and her heirs or devisees if deceased, Ollias Hudson and his heirs or devisees if deceased, Alice Harris and her heirs or devisees if deceased, Pugh Harris and his heirs or devisees if deceased, Robert Hudson and his heirs or devisees if deceased, Ethel Hollowel and her heirs or devisees if deceased, Ceaser Hollowel and his heirs or devisees if deceased, Hattie Gaitors and her heirs or devisees if deceased, Lee Byars and his heirs or devisees if deceased, Lorenia Byars and her heirs or devisees if deceased, Hubert Harris and his heirs or devisees if deceased, Leroy Byars and his heirs or devisees if deceased, Ollie Byars and her heirs or devisees if deceased, Percy Lee and his heirs or devisees if deceased, Percy Lee Hardeway and his heirs or devisees if deceased, Oscar Lee and his heirs or devisees, if deceased, Oscar Lee Simmons and his heirs or devisees if deceased, Emma Curtis and her heirs or devisees if deceased, R. C. Curtis and heirs or devisees if leceased, Elizabeth Brown and her heirs or devisees if deceased, A. A. A. Building Company, A. A. A. Building Company, Inc., U. M. & M. Financial Corporation, Inc., heirs or devisees of Mattie Swayne, deceased, heirs or devisees of S. A. Fulton, deceased; or to determine whether or not said respondents are deceased and if deceased, the names, ages and addresses of their heirs or devisees.

Complainant further alleges that the addresses of the above named respondents are unknown to the complainant and cannot be determined after diligent inquiry and search, with the exception of the addresses of the respondents hereinafter named, who reside at the address set opposite their name: Respondents, Fletcher Swayne, John W. Ozley and Frances Grubbs are bona fide resident citizens of Shelby County, Alabama and reside at Route 1, Siluria, Alabama. Respondents, Bertha Nickerson, James Swayne, Mattie Swayne Taylor and Mose Wesley Gaitors are bona fide resident citizens of Shelby County, Alabama and reside at Alabaster, Alabama. The respondent, Dr. Paul Nickerson is a bona fide resident citizen of the State of Alabama and resides at 114 South Main Street, Sylacauga, Alabama. Respondent, Margaret Fulton Jones is a bona fide resident citizen of the State of Alabama and resides at 1920 Buttercup Drive, Birmingham, Alabama. Respondent, Sudie Ozley is a bona fide resident of the State of Alabama and resides at Odenville, Alabama. Respondent, Effie Ozley Ray is a bona fide resident citizen of the State of Alabama and resides at West Blocton, Alabama. Respondent, G. H. Ozley is a bona fide resident of the State of Alabama and resides at 6924 1st Avenue South, Birmingham, Alabama. Respondent Lucy Ozley Dyer is a bona fide resident of the State of Alabama, residing at 226 Clifton Street in Bessemer, Alabama. Respondent, Nell Swindle is a bona fide resident of the State of Alabama residing at 212 Erwin Circle, Birmingham, Alabama; that respondent, Ann Richardson is a bona fide resident of the State of Alabama residing at 309 Sunset Drive, Vestavia Hills, Birmingham, Alabama. That respondent, Karl Nickerson, is a bona fide resident citizen of the State of Kentucky and resides at Mentore, Kentucky. That respondent, Elmer Fulton is a bona fide resident citizen of the State of Georgia, residing at 919 East Pine Street, Rossville, Georgia.

You and each of you are hereby directed to plead, answer or demur to said verified bill of complaint before the 24th day of May, 1965, or suffer decree pro confesso to be rendered against you.

L. G. Fulton, Ex-Officio Register, Shelby County Law and Equity Court
By Sara Ozley, Deputy Register of the Shelby County Law and Equity Court - in Equity

State of Alabama, Shelby County

I, the undersigned, L. G. Fulton, Register of the Shelby County Law and Equity Court, in Equity, by Sara Ozley, Deputy Register of said Court, do hereby certify that the above and foregoing is a true and correct copy of the notice to be published to the respondents in the above and foregoing suit.

Witness my hand and seal of office, this 23rd day of March, 1965.

Sara Ozley, Deputy Register
3/25/65 4/1,8,15/1965

MORTGAGE FORECLOSURE SALE

Default having been made in the terms of that mortgage executed on the 14th day of March, 1964, by Floyd Brown to G. C. Sharp which said mortgage is recorded in the office of the Probate Judge of Shelby County, Alabama, in Record of Mortgages, Book 287 and at Page 108 and said default continuing, and by virtue of the power of sale contained in said mortgage, the following described property will be sold at public outcry, for cash, to the highest bidder, in front of the Courthouse of said County, at Columbiana, during the legal hours of sale on the 23rd day of April, 1965.

The North One-half (N½) of Southwest One-Quarter (SW¼, Section 21, Township 21, South, Range 2 West, Part of Northeast Quarter (NE¼) of Southeast Quarter (SE¼) Section 20 Township 21, South, Range 2, West, East of Highway except tract North side, as recorded in the Office of the Judge of Probate office of Shelby County, Alabama.

This sale is made for the purpose of paying the indebtedness secured by said mortgage as well as the expenses of foreclosure.

G. C. Sharp, Mortgagee
Cole & Wyatt, Attorneys
For Mortgagee
1801 9th Avenue South
Birmingham, Alabama
4/1,8,15/1965

LEGAL NOTICE

Notice of Pendency of Bill of Complaint in the Shelby County Law and Equity Court of Shelby County, Alabama
In Equity
Cae No. 649

TO: W½ of SW¼ of Section 2, Township 19 South, Range 2 East, Except tract sold to Vincent Housing Authority as described in deed recorded in the Probate Office of Shelby County, Alabama in Deed Book 157, page 56; Also except tract sold to Paul McGraw and all as dsecribed in deed recorded in the Probate Office of Shelby County, Alabama in Deed Book 189, page 255, also excepting Highway rights of ways.

Tht E½ of SE¼ of Section 3, Township 19 South, Range 2 East excepting Highway right of way;

Isabella E. Browne, and her heirs or devisees if deceased; Affue Singleton and her heirs or devisees if deceased; and any person who, unknown to complainant, claims or is reputed to claim any title to, interest in, or lien or encumbrance on said lands or any part thereof; and the heirs and devisees of such persons if deceased who, unknown to complainant, claim or are reputed to claim any title to, interest in, or lien or encumbrance on said lands, or any part thereof:

Take notice that T. W. Bell, Jr., on the 1st day of April, 1965, filed in the Shelby County Law and Equity Court of Shelby County, Alabama his verified bill of complaint, pursuant to the provisions of the Code of Alabama of 1940, as last amended, against you and the above described lands for the purpose of establishing title to said lands in the said T. W. Bell, Jr. and to clear up all doubts and disputes concerning the same, and that said suit is now pending in said Court.

Complainant alleges in said bill of complaint that title to said lands stands upon the records of the Judge of Probate of Shelby County, Alabama in the name of complainant. Complainant acquired said lands and an absolute fee simple title thereto by devise from Annie L. Bell, the Will of said Annie L. Bell devising and Bequeathing to complainant the above described property and which Will is recorded in Will Record 12, page 288 in the Probate Records of Shelby County, Alabama.

Complainant further alleges in said bill of complaint that he is in the actual and peaceable possession of said lands and has been in such possession for a period in excesss of five years and complainant further alleges in said bill of complaint that he and those through whom he claims title have been in possession of said lands for a period in excess of ten years next preceding the filing of said bill of complaint, and that no other person, firm, or corporation has been in possession of said lands or any part thereof during said ten year period. Complainant further alleges in said bill of complaint that he and those through whom he claims title have assessed said lands for taxes and paid taxes on said lands during the ten years next preceding the filnig of said bill of complaint, and that no other person, firm, or corporation has assessed said lands for taxes or paid any taxes on said land during said ten year period.

Complainant further alleges in said bill of complaint that after a diligent search he has been unable to ascertain the names, ages, and whereabouts of Isabella E. Browne and her heirs or devisees if deceased, and Affue Singleton and her heirs of devisees if deceased, and that he has been unable to ascertain whether said respondents, or any of them, are deceased, and if deceased, the names, ages and addresses of their heirs or devisees.

You and each of you are hereby directed to plead, answer or demur to said verified bill of complaint before the 31st day of May, 1965, or suffer decree pro confesso to be rendered against you.

Sara Ozley, Deputy
Ex-Officio Register of the Shelby County Law and Equity Court of Shelby County, Alabama — In Equity

State of Alabama, Shelby County

I, the undersigned L. G. Fulton, Register of the Shelby County Law and Equity Court of Shelby County, Alabama, in Equity, do hereby certify that the above and foregoing is a true and correct copy of the notice to be published to the respondents in the above and foregoing suit.

Witness my hand and seal of office this 1st day of April, 1957

Sara Ozley, Deputy
Ex-Officio Register
4/8,15,22,29/1965

MORTGAGE FORECLOSURE SALE

Default having been made in the payment of the indebtedness secured by that certain mortgage executed by John A. Cade and wife Aslene Cade to Diamond Construction Company of Alabama on the 2nd day of September, 1960, said mortgage being recorded in the Office of the Judge of Probate of Shelby County, Alabama, in Volume 268, Record of Mortgages, at Page 432, the undersigned, Diamond Construction Company of Alabama as mortgagee, under and by virtue of the power of sale contained in said mortgage, will sell at public outcry to the highest bidder for cash, in front of the Shelby County Courthouse at Columbiana, Alabama on the 25th day of April, 1965, during the legal hours of sale, the following described real estate, situated in Shelby County, Alabama, to-wit:

Lot 11 of Block 202 according to Dunstan's Map of Calera, Alabama, being more particularly described as follows: Begin at the intersection of the center line of the L & N Railroad with the intersection of the center line of the Southern Railroad in the Town of Calera, Alabama; thence run South along the center line of the L & N Railroad a distance of 615.0 feet to a point on the North right of way line of 17th Avenue; thence run East along said North right of way of 17th Avenue a distance of 50.0 feet to the SW corner of Lot No. 14 of Block 202 according to Dunstan's Map of the Town of Calera, Alabama; thence continue East along the North right of way of 17th Avenue a distance of 150.0 feet to the point of beginning of the lot herein described; thence continue East along the North right of way of 17th Avenue a distance of 50.0 feet; thence turn an angle of 90 degrees to the left and run a distance of 140.0 feet; thence turn an angle of 90 degrees to the left and run a distance of 50.0 feet; thence turn an angle of 90 degrees to the left and run a distance of 140.0 feet to the point of beginning.

This sale is made for the purpose of paying the indebtedness secured by said mortgage, as well as the expense of foreclosure.

This the 26th day of March, 1965.

Diamond Construction Company of Alabama
Mortgagee
Earl C. Bloom
Attorney for Mortgagee
4/1,8,15/1965

LEGAL NOTICE

Ira L. Sharbutt, Complainant, Vs. Charles D. Sharbutt, Edna Lois Fondren, Mary Causey, Jack R. Sharbutt, Dray Sharbutt, Barbara Rodgers, Joan Mann, Barto D. Smith, Sr., Helen Doyle Caudle, Wilma Sivils, Barto D. Smith, Jr., Irie Rutledge, Nettie Lou Gates, Jerry Snyder, Ollie Snyder, Lucille DeLoach, Billie Harris, James Webster Sharbutt, and The Federal Land Bank of New Orleans, A Corporation, Respondents.

State of Alabama, Shelby County
In Circuit Court of Shelby County Alabama, In Equity. Case No. 4551

NOTICE OF SALE

By virtue of a Decree rendered by the Court in the above stated cause on the 17th day of March, 1965, in the Circuit Court of Shelby County, Alabama, In Equity, to satisfy said Decree, I will sell for division among the joint owners thereof, to the highest and best bidder for cash at public sale at or in front of the Court House of Shelby County, Alabama, between the hours of eleven o'clock a.m. and four o'clock p.m. on Saturday, April 24, 1965, the following described real estate situated in Shelby County, Alabama, to-wit:

E½ of the NE¼ and N½ of the NE¼ of the SE¼, Section 35, Township 19 South, Range 2 East.

Also, the W½ of the NW¼, Section 36, Township 19 South, Range 2 East, except 21¼ acres off South end of said 80 acres, being in all 158 ¾ acres, situated in Shelby County, Alabama.

Witness my hand, this the 24th day of March, 1965.

L. G. Fulton, Register
Circuit Court, Shelby County, Alabama, In Equity
By Sara Ozley
Deputy Register
4/1,8,15/1965

NOTICE OF SALE OF CATERPILLAR PAN

The Shelby County Board of Revenue and Control will receive sealed bids on April 12th at 10 a.m. for one used Caterpillar 70 pan. This pan can be inspected at the county shop Columbiana.

Shelby County Board of Revenue and Control
4/1,8/1965

100 EXTRA

With This Coupon and Purchase Of $7.50 OR MORE Limit One Per Family

Western Super Markets — Expires April 10

Clip This Coupon And Those Below For Plus Value

WESTERN SUPER MARKETS

IN THE NEW ALABASTER SHOPPING CENTER Alabaster, Ala.

WHERE EVERY CUSTOMER IS IMPORTANT

WE RESERVE THE RIGHT TO LIMIT QUANTITIES NONE SOLD TO RETAIL DEALERS

1,000,000 FREE S&H GREEN STAMPS GIVE AWAY For 8 - Weeks 130,000 Weekly

COME IN AND REGISTER, NO PURCHASES REQUIRED, WATCH OUR WINDOW FOR WINNERS

FRESH LEAN PICNICS Lb. 19c

FRESH GRADE A MEDIUM EGGS Doz 35c

FRESH DRESSED FRYER BREAST QUARTERED WITH WINGS lb 33c

FRESH DRESSED QUARTERED WITH BACKS FRYER Legs Thighs lb 29c

FRESH LEAN SLICED QUARTERED PORK LOIN lb 55c

HEAVY WESTERN U.S.D.A. BEEF Round Steak Lb. 79c

HEAVY WESTERN U.S.D.A. BEEF Sirloin Steak Lb. 89c

RATH RACORN SLICED BACON 1 Lb Pkg 43c

HEAVY WESTERN BEEF T-Bone or Club STEAKS Lb 99c

ROYAL CUP COFFEE 1 Lb Bag 59c With Purchase of $5.00 or More

DOMINO SUGAR 10 Lb Bag 89c With Purchase of $5.00 or More

HEAVY WESTERN BEEF BONELESS CHUCK ROAST Lb. 69c

DELICIOUS SHANK-END HAM Lb. 35c

FRESH STANDARD GULF OYSTERS Pint 79c

50 EXTRA With This Coupon and Purchase of 2 Pkg. Choc.-White, Yellow-Lemon DUNCAN HINES CAKE MIX Western Super Markets — Expires April 10

50 EXTRA With This Coupon and Purchase of 22 Oz. ARMSTRONG FLOOR WAX Western Super Markets — Expires April 10

100 FREE S&H GREEN STAMPS With This Coupon and Purchase of 25 LB. BAG JAZZ DOG FOOD Western Super Markets — Expires April 10

50 FREE S&H GREEN STAMPS With This Coupon and Purchase of 73c SIZE EXCEDRIN TABLETS Western Super Markets — Expires April 10

50 FREE S&H GREEN STAMPS With This Coupon and Purchase of 49c Today's Choice POTATO CHIPS Western Super Markets — Expires April 10

50 FREE S&H GREEN STAMPS With This Coupon and Purchase of 3 — 1 Lb. Ctn. BLUE BONNET OLEO Western Super Markets — Expires April 10

25 FREE S&H GREEN STAMPS With This Coupon and Purchase of 1 Lb. Pkg. Black Hawk SLICED BACON Western Super Markets — Expires April 10

100 lb bag FERTILIZER 8-8-8 2.19

BORDEN INSTANT COFFEE 5 oz. Jar 49c

STOKELY'S WHITE CREAM CORN 2 303 CANS 29c

HORSE & CATTLE FEED 100 Lb Bag 3.49

BARBER'S ICE MILK ½ Gal 29c

STOKELY'S PEACHES 2 2½ CANS 49c

VAN CAMP PORK & BEANS 2 16 ozs. 29c

LILLY (Limit 3 Cans With Purchase) PINK SALMON 16 oz. Can 39c

BAMA MAYONNAISE quart size 39c

PET RITZ FROZEN Cream Pies Lge. Size 19c Limit 3 Please

MILD HOOP CHEESE Lb. 59c

BAMA BLACKBERRY JELLY OR PRESERVES 3 18 oz. Jars 99c

100 EXTRA With This Coupon and Purchase of 3 Lbs. Or More Western — Your Choice BEEF ROAST Western Super Markets — Expires April 10

100 EXTRA With This Coupon and Purchase of 3 Lb. Pkg. — Ground Hourly FRESH LEAN GROUND BEEF Western Super Markets — Expires April 10

50 FREE S&H GREEN STAMPS With This Coupon and Purchase of 3 Pkg. Hormel's LUNCHEON MEAT Western Super Markets — Expires April 10

25 FREE S&H GREEN STAMPS With This Coupon and Purchase of 1 Lb. Delicious PORK SAUSAGE Western Super Markets — Expires April 10

25 FREE S&H GREEN STAMPS With This Coupon and Purchase of 1 LB. HORMEL'S CONEYS Western Super Markets — Expires April 10

50 FREE S&H GREEN STAMPS With This Coupon and Purchase of ½ Gal. Barber Square Ctn. ICE CREAM Western Super Markets — Expires April 10

100 FREE S&H GREEN STAMPS With This Coupon and Purchase of 3 Lb. Can SWIFT PREMIUM HAM Western Super Markets — Expires April 10

Legal Dept. Archives and History

Shelby County Reporter

Shelby County Democrat 1948 — Shelby County Times-Herald 1959

122nd Year, Number 24 | Columbiana, Alabama | Thursday, April 15, 1965 | Single Copy 10 Cents | Established in Talladega 1843

Pen Point Paragraphs

Mildred White Wallace

Thought For The Day

"For 40 centuries, in one unbroken column, the race of man had been marching into the shadows. And of all the millions who had descended into the shadowed valley, not one had ever returned. No dead human form through all of the centuries had risen up into a post-mortem life. There was in all of Earth's area not one empty grave. No human heart believed, no human voice declared that there was such a grave—a grave robbed by the power of a victor stronger than man's great enemy, death. It was therefore a new and wonderful message which the Apostle communicated, when unto the dying race of man he lifted up his voice in the words: 'One human form has risen from the dead; one grave of earth is empty; the man Christ Jesus who was dead, is alive again!"

(S. S. Mitchell, D.D.)

No Greater Love

The Easter Cantata bearing the title "No Greater Love" by John W. Peterson, will be presented in the First Baptist Church Sanctuary next Sunday evening at seven-thirty o'clock by members of the Columbiana Methodist Church Choir and the Adult Choir of the First Baptist Church. The Cantata will be co-directed by Jonn B. Busn and Bill Parrish; Katy Parrish will play the organ accompaniment.

Soloists include Virginia Nichols, Murrel Mullins, Jane Carter, John B. Bush, John Rush, and Homer Joiner. Rev. Raymond Scroggins will be the narrator.

Your presence will be appreciated.

Alabama College To Present Twelfth Night

Alabama College Theatre closes its season with April 15 and 16 presentations of Shakespeare's most popular comedy, Twelth Night. Appearing in the lead role of Sir Toby Belch in the Shakespearean classic is David Coggins, Phenix City.

The selection of Twelth Night is in keeping with the world wide recognition of The Bard's four hundredth birthday according to Charles Harbour, director of the production.

Circuit Court

The Civil Week of the Shelby County Circuit Court is now in progress, Judge A. L. Hardegree, presidnig. The Grand Jury is also convening with Circuit Solicitor Frank Head and County Solicitor Bill Rabren in charge.

Delinquent Taxes

If you have failed to pay your property tax—better go by Tax Collector Earl Standifer's office and look into this matter—It will soon be time to advertise property on which tax is due and after three weeks of advertising, the property will be sold.

Legislature

According to an associated press release, the cost of the current session of the Legislature is in excess of $300,000.

According to the State spending recrods, the eight-week-old session, which might end this week, has cost about $210,000 in salaries for legislators, another $70,000 in salaries for employees in both Houses, and the remaining $20,000 or so in assorted operational expenses.

A regular session of the Legislature is scheduled for May.

Symbol

The rabbit, or hare, according to legend, was a symbol of the moon in ancient Egypt. Since the time of Easter is determined by the moon—the first Sunday after the first full moon on or after the vernal equinox — the rabbit is looked on as a symbol of Easter.

Vincent Student Wins Development Board Contest

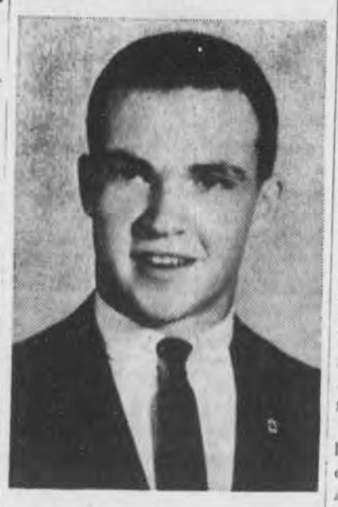

Jimmy Sumners

Jimmy Sumners, son of Mr. and Mrs. Paul Sumners of Vincent, is the 1965 winner of the Shelby County Development Board annual oratorical contest relating to the importance of the development of the Coosa-Alabama River system for navigation. The county winner is chosen in competition with winners from the other high schools of the county. Topic for the contest this year was, "The Development of the Coosa-Alabama River System for Navigation is of Economic Importance to Shelby County and Alabama." Mr. Robert B. Ford, Jr. was the faculty sponsor at Vincent High School and served as Jimmy's coach.

Randy Fowler of Shelby County High School was winner of second place. Other contestants were Sandra Scott of Montevallo, John Blair of Calera High, and Jane Hardwick of Thompson High School.

The Contest was held before the Columbiana Kiwanis Club on Thursday night. Howard College speech majors, Bob Boyce, Serena Cochran and Tommy Hoover were judges for the contest.

Ground breaking for the second of three dams on the Alabama River is to occur Thursday, April 15 at Claiborne, Alabama. The river system is to be navigable to Montgomery by 1970 and perhaps within several years thereafter navigation locks will have been installed in the Alabama Power Company Dams on the Coosa River and the river will be open to traffic all the way to Rome, Georgia. The oratorical contest has served to maintain a high level of interest in Shelby County in this important river development program.

Principals To Meet At Alabama College

Fifth district members of the Alabama Association of Secondary School Principals are scheduled to meet on the Alabama College campus Wednesday evening, Apr. 21, in the group's final session of the current school year.

The combined dinner-business meeting, set for 6 p.m. in AC's Main Hall, will feature A. L. Knox, supervisor of instruction with the State Department of Education in Montgomery, as principal speaker. Directing the final program will be association members from Walker County.

Officers for the coming year will be elected during the session, according to Kermit Mathison, state coordinator of the AASSP and director of admissions at the host institution.

Presently heading the district division are: president, H. E. Greer, Tuscaloosa High School principal; coordinator and past president, Marvin Vines, Dixie Junior High principal, Birmingham; and secretary - treasurer, Charles Vines, Jefferson County assistant superintendent of education, Birmingham.

Fifth district membership includes representatives from some 85 junior and senior high schools in Jefferson, Shelby, Tuscaloosa and Walker Counties.

USS Alabama Attracts Tourists

Alabama's huge fighting namesake, rescued while awaiting a rusty death in the ocean depths, is safely anchored near the Mobile Causeway, attracting hundred of fascinated visitors to its historic decks every day.

The 35,000-ton battleship, the USS Alabama, was one of the largest vessels ever manned by American sailors. The ship, worth $200 million in her prime, could pulverize targets 24 miles away.

Nine giant 16" guns and a crew numbering up to 3,000 men carried her through every major engagement in the Pacific during World War II. The proud warship won nine battle stars and contributed heavily to an unbroken string of naval victories.

The ALABAMA now belongs—keel, deck, anchor and all—to the citizens of her namesake state. Already, a major tourist attraction, she is in the words of Governor George C. Wallace "a memorial to the sacrifice and courage of Alabamians who fought in all wars to keep America free."

When time and technology finally caught up with this water-going warhorse, thousands of people in Alabama dug deeply for the $1 million needed to bring her home for keeps.

Tugs took the mothballed ALABama under tow in Seattle last July and pulled her 5,600 miles. It was the longest ocean tow in history. On the way to Mobile Bay the ship ploughed through rough seas and squeeded through the Panama Canal with only inches to spare. The ship passed historic Ft. Morgan and Ft. Gaines, sailing the same open water where great naval battles were staged one hundred years before. Then, on September 14, the ALABAMA came to rest in the bay near the modern causeway.

The Battleship Alabama is part of a 75-acre park which will house a collection of war machines and mementos. Eventually the USS Alabama Battleship Memorial Park will include a memorial to all branches of service. The Army, Air Force, Coast Guard, Navy, Marine Corps and Merchant Marine branches have been asked to contribute obsolete and surplus equipment for permanent display.

A concession building will soon be constructed on the site. When funds are available, a Memorial Park Museum will rise from the center of the park.

The ALABAMA, launched early in 1942, was the fifth ship to be christened "Alabama." Her most famous predecessor was the Confederate raider captained by Ad-

(Continued on page 8)

Serendipity Singers To Appear At AC

Alabama College will host the nationally known Serendipity Singers April 19 for an evening of solid entertainment.

The group defines its particular brand of music as "Folk Jazz," songs with folk origin but with jazz arrangements and instrumentation.

The nine-member troupe has appeared on ABC's "Hootenanny", the Jack Paar Show, and is presently on tour for the Ford Caravan of Music.

The group's musical instruments include guitars, banjos, congo drums, and a bass fiddle. In addition, they all sing and with a zest that has carried them to national popularity in less than a year of big time exposure.

Led by Bryan Sennett, the Serendipities started as a University of Colorado trio and have since added four male voices and two pretty girls to bring the total to nine talented performers.

Their appearance at Alabama College's Palmer Auditorium is in conjunction with the Ford Caravan tour. The group has played in coffee houses, off-campus concert halls, stadium bowls, fairs, amusement parks, art festivals, and nightclubs in addition to the college atmosphere.

Tickets for the Serendipity Singers' performance may be purchased in advance through the Alabama College business office or at Palmer Hall ticket office on the evening of performance. Curtain time is 8:15 p.m.

Retiring Chelsea Postman Honored

On Sunday afternoon, March 28, friends of H. Ezra Niven surprised him with an informal party. The occasion was to honor him upon his retirement after serving as their Rural Mail Carrier from April 13, 1925 to March 31, 1965.

Rev. A. W. Benefield acted as Master of Ceremonies. As one would expect, there was much about which to reminisce. Over a period of forty years many changes have taken place.

He told of having used a horse and buggy until 1931. Roads were hardly useable in those days. Someone told how patrons would go to see about him if he were late. They feared he might be stuck in the mud."

Another told of a man having a heart attack while talking with the postman at his box. Mr. Niven first got the man to his home and then went for a neighbor to go to the family.

When roads were under construction and in many other instances, he walked much further than was required to deliver packages and other mail to the homes of his patrons.

To show their gratitude and affection for these and many other deeds "far beyond the call of duty," many remembrances were given him. One that we hope he will use and enjoy was a lovely platform rocker.

An Honorary Recognition Certificate was presented by Mrs. Mary Shirley, representing the U.S. Postmaster General John Gronouski who signed the certificate.

We hope Mr. Niven will be well and happy during his retirement years and know that his many acts of kindness are appreciated by the entire community.

(Reported)

Travel In Alabama Shows Increase

Travel in Alabama during the month of February showed an increase over the same period last year, according to Governor George C. Wallace.

"Lodging tax receipts increased this year in February 3.75 per cent. A total of $88,698.89 was collected as opposed to $85,493.95 for the same month in 1964," the Governor said.

Ed Ewing, Director of the Bureau of Publicity and Information, said that traffic at Alabama's travel attractions showed an average 26 per cent increase in February.

"Of the 14 attractions reporting, eight showed increases, four reported decreases, and two remained the same. The increases ranged from eight to 51 per cent," he said.

The governor said he is "pleased and gratified" at the response to the state's national advertising program. "Inquiries are coming in at a rapid clip indicating a keen interest on the part of hundred of thousands of Americans in Alabama's vacation attractions," he said.

Gulf State Park To Open Soon

State Conservation Department engineers this week made their final inspection of the bath houses facilities in the tent camping area of Gulf State Park in Baldwin County.

The $20,000 facility is expected to open when the spring tent camping season begins.

The concrete block structure contains approximately 1,100 square feet of floor space and has rest rooms, showers and laundry facilities. Construction began in October, 1964.

A large paved parking area surrounds the new building and is adjacent to the tent camping area.

"We will be very happy when we can reopen this area. It has proved to be very popular with our Alabama campers as well as visitors from every part of the United States," said Governor George C. Wallace.

Herefords From Vincent Picked 4-H Fat Calf Show Champions

Rodney Lansford is shown with his Grand Champion Hereford Steer and Mr. John Denham from P. & T. Food Center, Alabaster buyer of the calf.

Donnie Lansford is shown with his Reserve Champion Steer and Mr. Mason Edwards from Western Super Market, Alabaster buyer of the calf.

A 916 lb. Hereford Steer shown by Rodney Lansford won Grand Champion in the Shelby County Fat Calf Show last Wednesday. Donnie Lansford won Reserve Champion with his 901 lb. Hereford Steer. Rodney and Donnie are members of the Vincent Elem. 4-H Club. Third place steer went to Ronnie Lansford's Hereford. Fourth place went to Janet Hall with her Angus Steer and Waltraud Molgedie won fifth place with Angus Steer. Pam Brown won first place in the Lightweight Angus Class and Janet Hall's Angus won the Heavyweight Angus Class. Terry Cooper's Hereford won first place in the Lightweight Hereford Class, and Rodney Lansford won first in the Heavyweight Hereford Class. Other 4-H'ers showing in the show were: Allan Brown, Jim Hall, Carolyn Hall, Randy McDonald, Phillip Lawler, Diana Lawler, Kenneth Wilder, Charles Wilder, Raymond Vick, Lamar Vick, Terry Wyatt, Ronnie Wyatt and Donnie Wyatt.

P & T Food Center, Alabaster purchased the Grand Champion Steer. Other stores buying a Steer or part of a steer are: Moss Food Center, Montevallo; Edward's Big Saver, Calera; Rasco's Super Saver, Columbiana; Green's Food Center, Columbiana; Dixie Super Store, Calera; and McEwen's Giant Foods, Wilsonville.

This 4-H Premium Beef will go on sale April 22nd, 23rd and 24th in the stores listed above. We hope you will go by and ask for this 4-H Beef.

Individuals buying a steer or a part of a steer are listed below: S. H. Johnson, B. H. Wells, B. M. Ledyard, Indian Springs School, Shelby Memorial Hospital, George Holcombe, B. L. Owens, Ernest Falkner, W. E. Lovelady, Robert S. Waites, C. P. Walker, John E. Jones, J. M. Rowe, Jr., W. L. Lawler, Jr., Homer Jackson, Goode Price, Mrs. J. H. Sharbutt, Bruce Alverson, Conrad M. Fowler, L. N. Wyatt, Jimmy Lee and Bob Bolton.

We want to thank each buyer for buying this Premium Beef and helping the 4-H Club boys and girls.

Citizenship Day To Be Observed At AC

Alabama College will observe its annual Citizenship Day convocation April 20 with an academic procession of the Class of 1965 and an address by Dr. Minnie C. Miles, professor of commerce and business administration at the University of Alabama.

Dr. Miles has served as president of the National Federation of Business and Professional Women's Clubs, chairman of the Board of Trustees for the Business and Professional Women's Foundation and holds membership is the American Association of University Professors, the American Psychological Association, the Academy of Management, the American Society of Training Directors, and Sigma Xi, scientific honorary.

The convocation is scheduled for 10 a.m. in AC's Palmer Auditorium.

Revival At Shelby Baptist Church

Revival services will be held at the First Baptist Church of Shelby April 18 through 25 at 7:00 p.m. each evening.

Rev. Robert Britt will be the evangelist for the week with Mr. Robert Brasher directing the music. Rev. Britt is a graduate of Howard College and New Orleans Baptist Seminary. He has held pastorates at Talladega, Tallassee and is at present pastor of the Fairview Baptist Church of Fairfax, Ala.

Rev. G. C. Guthrie, the pastor, extends an invitation to the public to attend.

Montevallo F.F.A. In Contests April 17

Montevallo high school will be represented by 2 judging teams and 1 entry in individual and group competition at the West Central Alabama district Future Farmers of America contests to be held in Northport, Saturday, April 17.

M. Thornton, vocational agriculture teacher and FFA chapter advisor at Montevallo, said that altogether 7 boys will participate in the contests for Montevallo high school. "These contests will give Montevallo Future Farmers an opportunity to put what they have learned in the vo-ag classroom to work for them under practical conditions in the field," Thornton said.

The purpose of the contest eliminations in Northport is to decide who will represent West Central Alabama in each of seven contests at the State FFA Convention at Auburn this June. Some State winners at Auburn will go on to Tri-State contests later this year, and possibly even to the National FFA Convention in Kansas City, Missouri, this fall.

The seven areas of competition are public speaking, quartet, string band, tractor driving, land, dairy and livestock judging. First and second place winners in all but the public speaking and quartet contests will go on to competition in Auburn. In these two events only first place winners will enter the State eliminations.

All counties in the West Central Alabama district will have representatvies at the contests in Northport.

AC Concert Choir To Make Five-Day Tour

Alabama College's famed Concert Choir, which recently drew high critical acclaim for its performances with the Birmingham Symphony Orchestra, will make a five-day concert tour through Alabama and Georgia next week.

Choir director Bruce Tolbert, associate professor of music at AC, said this year's tour is scheduled for Apr. 21-25 and includes eleven performances in central and south Alabama and Georgia. The choir will appear in an evening concert on its homebase Montevallo campus Apr. 20 before leaving the next day on tour.

Tolbert said program selections feature music for all tastes from sacred and spiritual to opera, popular and country music. He called this year's 60-voice choral group "the most talented ensemble at AC in many years," accounting, he said, for the widely varied program.

Fifteen selections appear on the 1965 program. One of the highlights is the Polovetzian Chorus from the Borodin opera, "Prince Igor," performed in the original Russian language.

Scheduled performances are: Wednesday, Apr. 21—Sylacauga High School, 10:15 a.m.; Benjamin Russell High in Alexander City, 2:15 p.m.; First Baptist Church in Lanett, 7:30 p.m. Thursday, Apr. 22—Lanett High School, 8:45 a.m.; Auburn High School, 12:45 p.m.; First Baptist Church in Eufaula, 7:30 p.m.

Friday, Apr. 23—Blakely, Ga. High School, 10:30 a.m.; Cuthbert, Ga., High School, 2:30 p.m.; Byne Memorial Baptist Church in Albany, Ga., 8:00 p.m. Sunday, Apr. 25—Spring Hill Ave. Methodist Church in Mobile, 11 a.m.; First Methodist Church in Wetumpka, 8:00 p.m.

CALERA HAPPENINGS

668-2102 MRS. LEX OZLEY 668-2164

AMERICAN LEGION POST 96 HAS BIRTHDAY

The American Legion Hendrick-Hudson Post 96, had their annual birthday party Tuesday night, April 6th at the American Legion Hut at 6:30 p.m. in Montevallo, with a covered dish supper.

The speaker was Dr. David Cotter of the Alabama College Science Department. He spoke and showed colored films on, "The Effect of Radiation On People, Animals, and Plant Life."

A beautiful birthday cake with the American Legion emblem on it was also enjoyed by everyone.

The meeting was climaxed by the American Legion Auxiliary presenting the Post Commander, Floyd L. Lovelady with a birthday card and a check for $200.00 to help pay off the indebtedness on the Hut.

The next meeting will be held April 20th. 25 members were present to enjoy the happy occasion.

MAJORETTES ELECTED

Calera High School held their try-outs for majorettes April 5th. Those chosen for the '65-'66 season were:

Head, Ginny Gates; Co-head, Lynda Cobb; Phyllis Jones, Donna Spencer, Diane Latimer, Jean Lucas and Eleanor Downs.

SENIOR CLASS PLAY

The Senior Class of Calera High School will present their annual senior play, a 3 act comedy "Hillbilly Wedding," Friday night, April 16th at 7:30 p.m. in the school auditorium.

MISS CALERA HIGH

The Junior Class of Calera High sponsored it's annual Miss C. H. S. beauty pageant Friday, April 2nd. There were thirty-four girls participating. The judges for this beauty pageant were: Miss Marian Cotney, J. E. Jones, and S. McClure.

Top Ten girls were selected. They are as follows: Martha Lucas, Jean Lucas, Ginny Gates, Mary Wooten, Charlotte Loftin, Delia Keller, Lynda Cobb, Molotte Hay, Eleanor Downs, and Ellen Kennington. From these girls a Top Five was selected: Ginny Gates, Molotte Hay, Ellen Kennington, Charlotte Loftin, and Mary Wooten. Molotte Hay was selected from these girls to reign as Miss C.H.S. '65-'66.

Miss Nancy Ingram was chosen as the new Miss Congenality. She received this honor from the vote of all the girls.

CALERA'S STUDENT COUNCIL

Friday, April 2nd, was the election of Student Council officers. Each candidate running had to meet specific qualifications and make a campaign speech. After the speeches each student went to the polls and voted. The newly elected officers are: President, Danny Loftin; Vice President, Kenneth Roberson; Secretary, Alma Webb; Treasurer, Ginny Gates; and Reporter, Martha Lucas.

Each of these students have pledged to make Calera High proud of them. They will make any improvements as they see fit.

Sunday guest of Mrs. Bert Ingram were her children, Mr. and Mrs. Tom Graves and family, Porter Ingram, of Birmingham; Mr. and Mrs. Doyce Armstrong of Columbiana; Mr. and Mrs. Wright Ingram of Helena and Miss Gay Nell Knowles.

Mrs. Nan Milford, Charles and Elizabeth Ann, of New Orleans were week end guest of Mr. and Mrs. K. G. King and family.

Mr. and Mrs. George Westbrook of Mobile were Saturday afternoon guest of Mr. and Mrs. Charles McDonald.

Mrs. Vera Martin was the week end guest of the Delmus Guin family in Shelby.

Jim Bentley of Calera High School track team, coached by James A. Currier, placed in the finals at the Alabama relays in Tuscaloosa Saturday, April 10th.

—LYNDA COBB

Lynda Cobb has just returned from Chicago, where she represented Alabama, along with nine other top-teeners, at the National Youthpower Contest, which was held at the Pick-Congress Hotel, in Chicago.

Each year the Alabama Farm Bureau sponsors this contest, where the participants do projects on one of two subjects, "Food 'N Fun" or "Food Careers." The projects are judged, and the top ten from the state are chosen.

Lynda is the daughter of Mr. and Mrs. Bryce L. Cobb of Calera, Alabama. She attends Calera High School where she is a sophomore.

Our sympathy to the families of Mr. Winfred Seale and Mrs. Zelphia Parker in their deaths over the week end.

Mrs. Ed McLain was called to Selma over the week end due to the sickness of her mother, Mrs. Fannie Grantham.

Mr. and Mrs. Eugene Hadaway, Kori and Kathy, of Mobile, are the guest of their mother, Mrs. Frank Alverson and Mrs. Jesse Hadaway and family.

Mrs. Charles Seale and sons of Saginaw and the Knight family of Birmingham were Sunday guest of their parents, Mr. and Mrs. Arthur Knowles.

Mr. and Mrs. Edward Roberts (Frances Brasher) announce the arrival of a son, Danny Roger, born Thursday, April 8th at Shelby Memorial Hospital.

Mr. and Mrs. J. O. Dorough of Columbiana spent the week end in Anniston, with their son and family, the James E. Paynes. The Doroughs were celebrating their first wedding anniversary with an anniversary dinner. Also on hand to help celebrate with the happy couple were Mrs. Dorough's sister and family, Mr. and Mrs. C. H. Sahm and son, Charlie, of Birmingham.

Mrs. Helen Wood of Northport spent Tuesday with the J. B. Denham family, Mrs. Henry Wood and Misses Isa Bell and Jennie Taylor.

Glad to see W. B. Ozley back at his desk in the City Hall after several weeks spent in a Birmingham hospital.

Glad to report Cecil Wells improving at University Hospital.

OBITUARY

WINFRED SEALE

Funeral services for Mr. Winfred Seale, 76, of Calera, were held Sunday, April 11th at the Calera Methodist Church at 2 p.m. Interment in the Salem Cemetery, Rev. Shirley Lowery officiating.

Mr. Seale passed away April 9th at Shelby Memorial Hospital.

Survived by 4 daughters, Mrs. Carl Ballard, Mrs. H. H. Aldridge, and Miss Joyce Seale, all of Birmingham, Mrs. Arthur Davis of Calera; 1 granddaughter, Miss Katie Jo Crawford of Birmingham; a number of nieces and nephews.

Pallbearers were W. B. Watts, Jr., George Holcombe, George Spencer, Jr., Carl Edwards, Zollie Cowart, Jr., and C. H. Barefield.

Bolton-Walton Funeral Home, Columbiana, in charge.

CHURCH OF NAZARENE

Special Easter music will be rendered in the Calera Church of the Nazarene next Sunday morning at 9:45 a.m. when the Coleman Family from Chilton County will present a program.

On this occasion pictures wlil be made of all children three years old or younger who are attending the church for the first time. Pictures made last Sunday will be given to the parents on Easter Sunday.

All are welcome.

C. L. Ishee, pastor

IN SERVICE

Memphis, Tenn. (FHTNC) April 1 — Aviation Electronics Technician Airman Arthur R. Colley, USN, son of Mr. and Mrs. A. R. Colley of Vincent, Ala., was graduated April 2 from the Aviation Electronics Technician Navigation School at the Naval Air Technical Training Center, Memphis, Tenn.

He studied the use and maintenance of airborne communication and navigation equipment. The course also covered the use of test equipment, adjustments and troubleshooting procedures.

Before attending this course, he completed the two-week Aviation Familiarization School and the 19 week Aviation Electronics Fundamentals School at the center.

Sheep numbers continue to decline—by five per cent in the U.S. during 1964.

SHELBY COUNTY REPORTER

Printed and Published Weekly in Columbiana, Alabama

Subscription 1 Year In Shelby County $3.12; Outside County $3.64; Out of State $4.16 — Prices Include 4% State Sales Tax.

O. G. DEXTER, Editor
MILDRED WHITE WALLACE, Associate Editor

Entered at the Columbiana Alabama Post Office as second class mail under Act of Congress of March 8, 1879.

Unemployment Ins. Explained

The primary objective of the Alabama unemployment insurance program is to aid unemployed men and women while they are looking for new jobs. "This program compensates eligible unemployed workers for a portion of their lost wages," said Governor George C. Wallace.

"These weekly benefits not only maintain the purchasing power of the jobless during periods of personal crisis but also contribute significantly to the stabilization of Alabama's economy," he said.

The State Unemployment Compensation Law presently provides for weekly benefits up to $32 for a maximum period of 26 weeks. Compensation is based on the claimant's earnings in his highest quarter for a specific base period.

More than 570,000 Alabama workers are covered under the various provisions of the unemployment compensation program. Besides the State program for workers in business and industry, the Industrial Relations Department also administers unemployment compensation provisions for civilian workers of the Federal Government and for certain former members of the U. S. armed services.

Personnel trained in the various phases of the unemployment insurance program are located in each of the local employment offices throughout the State. Separate administering offices are located in Birmingham, Montgomery and Mobile to perform more efficient service for employees and employers in these metropolitan areas.

To keep down fire hazards as well as fuel bills, all furnaces and heaters should have a periodic cleaning and checkup.

If all tourists had spent one extra day in Alabama in 1964, it would have added $112,360,000 to Alabama's economy.

SUNDAY DINNER

April 18, 1965

All Entrees include: One Meat, Two Vegetables, Tossed Greed Salad (Choice of Dressing), Homemade Rolls, Tea or Coffee — Dessert, Ambrosia with Cake

ENTREES

CHICKEN AND DRESSING WITH GIBLET GRAVY
BAKED HAM WITH PINEAPPLE SLICES
FRIED SNAPPER WITH TARTAR SAUCE

VEGETABLES

Green Beans — Potato Salad
Stuffed Eggs — English Peas with Pimento
Sunshine Carrots — Baked Apple

$1.25

CHILDS PLATE $.85

Clara-Neal Restaurant

Calera, Alabama

SERENDIPITY SINGERS

Mon. Apr. 19 — 8:15 p.m. Gen. Adm. $2.00

ALABAMA COLLEGE
Montevallo

THE CHRISTIAN SCIENCE MONITOR

Accurate
Complete
News
Coverage

Printed in
BOSTON
LOS ANGELES
LONDON

1 Year $22 6 Months $11
3 Months $5.50

Clip this advertisement and return it with your check or money order to:
The Christian Science Monitor
One Norway Street
Boston 15, Mass.

PS-16

WE'LL EVEN PUT AGLOPIUM IN FERTILIZER IF YOU WANT IT!

Big Boy granular fertilizer is prescription-blended . . . compounded in our plant to your needs. You can get anything you want put into Big Boy fertilizer—sulphur, boron, zinc, and other secondary or trace elements. Of course you'll get top-quality nitrogen, phosphorus, and potash—and in just the amounts needed for your soils and crops. You get and pay for only the plant food elements you need! Come by and see how this new idea in fertilizers can save you money—especially if you supply your own aglopium!

- BIG BOY FERTILIZER
- AMMO-NITE® Prilled Ammonium Nitrate
- AMMO-NITE® Nitrogen Solutions
- ESCAMBIA Anhydrous Ammonia
- PESTICIDES—HERBICIDES

CUSTOM APPLICATIONS — PLANT-TO-FIELD SERVICE — FREE ESTIMATES

ESCAMBIA CHEMICAL CORP.
Wilsonville, Alabama

* Big Boy and the "Big Boy" figure are trademarks of Escambia Chemical Corp., for fertilizer.

EASTER SPECIALS at THE PANTS STORE

LEEDS, ALABAMA — ACROSS FROM THE POST OFFICE

MEN'S
SPRING SUITS
$24.95
See our eye-catching Selection of Spring-Fresh Suits. Newest Styles, Colors and Patterns in top quality fabrics.
Longs — Regulars — Shorts
STUDENT SIZE 8-20 $14.95

MEN'S AND STUDENTS
COTTON PANTS
3 PAIRS FOR $10
OR $4.00 A PAIR
For School Dress or Leisure . . .
100% Cotton Wash-N-Wear Cords in Plain Front or Ivy Styles. Many color selections.
• Sizes 28 to 42 • Free Alterations

BOY'S EASTER SPECIALS
SPORT COATS
$5.95
WASH-N-WEAR
Sizes 4 to 7
• Sizes 8 to 12 — $7.95
• Sizes 13 to 18 — $9.95
Large assortment of colors in plaids and solids.

MEN'S WASH N' WEAR
DRESS PANTS
Spring Weight Fabrics
2 PAIRS FOR $9
OR $4.95 A PAIR
A Grand Selection for Spring and Summer wear! Many blends of Wash 'N Wear fabrics in a wide assortment of patterns, styles and colors. Plain or pleated front trousers.
• Sizes 28 to 42 • Free Alterations

MEN'S
SPORT COATS
$19.95
Choose from a wide array of colors and patterns . . . Many fabrics including Wash-N-Wear.
Longs — Regulars — Shorts
FREE ALTERATIONS

BOY'S
DRESS PANTS
$3.95 Pair
Wash-N-Wear in many fabrics and colors. Choice of many styles in Plain Front or Ivy.

OPEN EVERY NIGHT TIL 9 P.M.
MONDAY THRU SATURDAY

THE PANTS STORE

LEEDS, ALABAMA — ACROSS FROM THE POST OFFICE

Wilsonville News

By Bettie Barnes

The Young People of Wilsonville Baptist Church observed Youth Week this past week. The guest speaker was Rev. Bill Murrah from Howard College. The Young People enjoyed lunch at the church and a fellowship Sunday night.

Nettie Barnes, who is working at Howard College, spent the week end at home with her parents, Mr. and Mrs. J. W. Barnes.

The Home Demonstration Club of Wilsonville sponsored a Variety Show last Friday evening. Everyone seemed to really enjoy the program which consisted of the Tweetles, Dancing Bunnies, Easter Parade, Pet Shop, Piano Solos, and singing.

Mrs. Mark Bentley, Mrs. W. J. Weldon, and Miss Mary John Weldon of Huntsville spent the week end in Wilsonville.

Mr. and Mrs. Franklin Barnes Fred, Maria, and Mrs. J. W. Barnes visited with Mrs. Sarah Barnes, Tony, and Monica, of Birmingham Sunday.

Mr. and Mrs. Harold Grey, Matt, and Linda recently visited with relatives in Langdale and Fairhope.

The YWA's of Wilsonville Baptist Church met Wednesday evening at the church. Those present were Mrs. Harold Gray, Mrs. J. W. Blackman, Gail Edwards, Jane Cosper, Elayne Lokey, Janet Hall, Linda Oliver, Glenn Edwards, and Bettie Barnes. They are planning to visit Shelby Memorial Nursing Home as their Community Mission Program for April.

Mr. and Mrs. Harold Morris spent last Tuesday with Mr. and Mrs. Tommy Morris in Woodlawn.

Mr. and Mrs. Lloyd Carlson of Birmingham visited with Mr. and Mrs. I. N. Carlson and Mr. and Mrs. G. C. Gardner.

Mr. and Mrs. James Darnell of Birmingham visited with Mr. and Mrs. G. C. Gardner.

When cooking apples, use only enough water to prevent them from sticking or scorching. Apples have a high natural water content and will become too soft and lose their form if too much water is used.

GUARANTEED?

You bet it's guaranteed...

...in writing!

More yield and profit per acre with

SUPER RAINBOW

or your extra cost refunded!

You can't lose a cent! Super Rainbow takes the risk out of fertilizer buying. Guaranteed to cost you no more—but pays off lots more in extra profits.

RAINBOW GUARANTEED TOO! See us for details.

HARPERSVILLE CO-OP GIN CO.
HARPERSVILLE, ALABAMA

D. F. BOLTON GIN CO.
WILSONVILLE, ALABAMA

ASCS NEWS

Cotton Allotment Program
Mrs. Virginia S. Green, Clerk

23 farms signed to reduce their 1965 Cotton planting to comply with the Domestic Allotment Program. Farmers with allotments of 15 acres or less are not required to sign or to reduce their allotment to participate in the program. The signup date for this program was extended through April 9, 1965.

Feed Grain Program
Mrs. Mary L. Revis, Clerk

196 Shelby County farms have signed to participate in the 1965 Program. 3,160 acres will be diverted from the production of feed grain for a total payment of $65,129.39. Farmers participating in this program are reminded that the diverted acreage cannot be grazed from April 14, 1965 to October 15, 1965; and no crop can be harvested from the diverted acreage this year.

Agricultural Conservation Program
Mrs. Flora M. Green, Clerk

Late-Filed Requests for Cost-Share Assistance can be made any time. They will be acted on by the County Committee at their next monthly meeting. If you have not filed a request this year you should do so at your earliest convenience.

1964 Wool Payment Program

Incentive payments will be made to wool producers during the month of April for applications filed under the 1964 program.

Oland D. Smith
County Office Manager

This year three types of measurement services are being offered farmers in Shelby County, rather than the old Premeasurement Service. The measurement Services available are as follows:

1. Measuring and Staking — The cost for this service is $6.00 per farm and the first 5 acres, plus 50c per acre for each additional acre up to 50 acres. All acreage above 50 will be at 25c per acre. This service includes measuring and staking of areas to be planted to cotton or corn or to be designated diverted acreage.

2. Measuring after Planting but no Staking — This service is offered to those who would like to have their cotton or corn measured immediately after planting and not wait until the regular summer measurement. The cost for this service is $3.00 per farm and the first 5 acres, plus 25c per acre for each additional acre up to 50 acres. All acreage above acres will be at 12½c per acre.

3. Measurement for Official Acreage or Cropland — The cost for this service is the same as for measuring after planting but no staking. This service is limited to measuring whole fields which is an area with permanent boundaries on all sides.

There is no time limit for requesting measurement service but all work will be done on a first-come-first-serve basis.

These types of measurement services are voluntary and any farm not receiving such service will not have to pay for the regular summer measuring of cotton and feed grain farms.

Oland D. Smith
County Office Manager

CALERA
CALL 668-7941
COLLECT 668-2321

STERRETT NEWS

By Mrs. Pearl Hartsfield

Mr. and Mrs. Gene Suttle of Leeds were the Friday dinner guest of Mr. and Mrs. Wayne Gill.

Farest Hartsfield Jr. of Leeds was the Friday night guest of Don Driggers.

Mrs. Sally Ingram spent the week end in Shelby visiting Mrs. Rose Hope.

Mrs. Aline Benson spent the week end in West Point, Ga.

The Sunday guest of Mr. and Mrs. Eugene Abercrombie were Mrs. F. W. Donahoo, Mrs. Wessley Donahoo and children of Childersburg; Mr. and Mrs. Buddy Elliott and children of Vincent.

The Sunday dinner guest of Mr. and Mrs. Sonny Moore were Mr. and Mrs. Wilson Johnson and family.

Miss Faye Turberville, of Childersburg was the Sunday guest of Mr. and Mrs. Garlin Gill.

Mr. and Mrs. David Miller, Mr. and Mrs. Elbert Miller spent Sunday visiting Mr. and Mrs. Bart Harris of Sylacauga.

Mr. Bishop, father of Mrs. Curtis Howard is ill in Shelby Memorial Hospital.

Mrs. Ward Ray, mother of Mrs. Simon Blackerby, is still on critical list in Shelby Memorial Hospital.

Mrs. Charlie Faye Moore, Postmaster of Sterrett, Mrs. Beulah V. White, retired postmaster, attended the Postmasters Convention in Birmingham Friday.

Bro. Jim Atkins of Birmingham brought the morning and evening messages at Beulah Baptist Church Sunday.

Mrs. Lounell Shirley, Mr. and Mrs. Leroy Shirley and son Randy were Sunday guest of Mr. and Mrs. J. E. Falkner.

Mrs. Margaret Parson of Birmingham spent the week end with her parents, Mr. and Mrs. Grady Cox and brother, Mr. and Mrs. Bobby Cox.

Mr. and Mrs. Tommy Garrett and children spent Sunday afternoon with Mr. and Mrs. Mancel Garrett of Harpersville.

Mr. and Mrs. Hubert McGuire and Pam were the Sunday afternoon guest of Mr. and Mrs. R. E. Brasher.

Eighteen boys and girls from Sterrett Elementary School attended the 4-H Club Rally at Alabama College, Montevallo, Saturday. Boys won 2 Blue Ribbons and 1 red ribbon in the field events.

Mrs. Mary Brasher and daughter, Van, were the Thursday guest of Mr. and Mrs. Elbert Miller.

Mr. and Mrs. J. P. Milam, Tommy White and Ed Milam visited at Logan Martin Dam Sunday.

Rev. and Mrs. Melvin Cox visited Wessley Wilder and Mrs. Harritt Davis of Mt. Signal Community Sunday afternoon.

Mr. and Mrs. Crawford Cox and son Jac, spent the week end with Mr. and Mrs. J. W. Monk of Powderly.

Rev. and Mrs. Melvin Cox were the dinner guest Sunday of Mrs. Ruth Stewart.

IN SERVICE

Memphis, Tenn., (FHTNC) March 25 — Airman Apprentice Joe L. Brasher, USN, son of Mr. and Mrs. John R. Brasher of Route 1, Wilsonville, Ala., graduated March 19 from the Aviation Fundamentals School at the Naval Air Technical Training Center, Memphis, Tenn.

He studied mathematics, physics, the principles of electricity, atomic structure, static and dynamic electricity, magnetic theory and the theory and construction of aircraft batteries.

READ THE ADS

COLLEGE STUDENTS ARE REMINDED TO REGISTER

State Director Glen Curlee today reminded students who entered college at midterm that it is their duty to register with Selective Service upon reaching 18 years of age.

Curlee emphasized that the young man turning 18 does not have to return to his home town to register. "There is a local board near most Alabama colleges and universities," he said. "It is important that the registrant put his correct home address on the second line of his registration papers," Curlee said. "This will insure that he will always remain under the jurisdiction of the local board in his own hometown," he said.

State Director Curlee said that all local board clerks have been instructed to advise student registrants, and others away from home how to register properly and thus remain under the jurisdiction of the local board in their home towns.

"The law requires that all young Americans register within five days after reaching age 18," Curlee said, "and they can be penalized if they do not. It is very important that such requirements be met."

SERENDIPITY SINGERS

Mon. Gen.
Apr. 19 Adm.
8:15 p.m. $2.00

Palmer Hall
Alabama College
Montevallo

FARM LOANS

If you need money to pay your debts — buy more land — buy tractor, farm tools — Refrigerators — Stoves — To improve your buildings — to build poultry houses

SEE A. S. MIREE, MANAGER
FEDERAL LAND BANK ASSOCIATION
618 North, 22nd Street, Birmingham, Alabama OR
Wales W. Wallace Jr.'s Office, Columbiana, Alabama

GRIFFIN'S VARIETY STORE
5 & 10 - Alabaster, Alabama
Easter Baskets - Buckets - Toys

Everything for making your baskets

We make your Baskets to order.

EASTER LILLIES 19c up

We have hundreds of yards of material for your Easter and Spring sewing — See us before you buy —Shop our Sewing Notion Department.

DISCOUNT ON SHOES
See us before you buy — We have Straw, Patent, and Calf — Your Choice

Ladies Handbags $1.99

Ladies Gloves — $1.00-$1.99

Ladies Hats — $1.99-$2.99

Children's Easter Dresses — $1.99-$2.99

Zing into spring! in a new Chevrolet

If you've been sitting tight waiting for just your kind of car, with just your kind of power, at just your kind of price—wait no longer!

Chevrolet. It's a bigger, more beautiful car this year. Which is why that handsome silhouette could be mistaken for cars costing a thousand—even two thousand—dollars more.

Chevelle. This one's got lively looks, spirited power, a softer ride—and remarkable room atop a highly maneuverable wheelbase. No wonder it's today's favorite mid-size car.

Chevy II. No car so trim has a right to be so thrifty. But thrifty it is, with money-savers like brakes that adjust themselves and a long-lived exhaust system.

Corvair. Ask any '65 Corvair owner how it feels to drive a car with such easy steering, tenacious traction and responsive rear-engine power. And be ready to do lots of listening.

CHEVROLET
HIGH TIME TO TRADE
AT YOUR CHEVROLET DEALER'S

Zing into spring in a new Chevrolet, Chevelle, Corvair, Chevy II or Corvette

01 1829

Authorized Chevrolet Dealer In Columbiana
McDOW MOTOR COMPANY
COLUMBIANA, ALABAMA

Montevallo
CARL CANNON CHEVROLET
MONTEVALLO, ALABAMA

Social and Personal Mention

MILDRED WHITE WALLACE, Society Editor

THE WEAVER

(Clarice White Luck)

Spring, the Magic Weaver, in a loom of silver dew,
Wove a mist of jewelled veiling, and draped the Twilight blue;

A wild young wind of evening, in abandonment of care,
Tore the fragile drapery, scattering jewels everywhere!

The peach trees found pink corals entwined within their hair,
The pear trees gathered diamonds and emeralds to wear;

The Earth awoke in sparkling robes—the young wind fled, I'm told,
The Magic Weaver only smiled, and threaded his Loom with Gold!

The above descriptive poem vividly applies to Shelby County's sun and shadow-lit highways leading in any direction. Drive to the Magic City and take time out to observe the dogwood trees spreading their tents through the woodlands — Red buds add a note of color and crab-apple trees and wild honeysuckle make the drive well worth your while — I am also hearing of the beauty surrounding Valley Dale Road, Dunnavant, the Narrows and other highways — Take along with you someone who truly appreciates Mother Nature's Wonderland — When this happens the trip becomes — UNFORGETTABLE!

NO GREATER LOVE

The Easter Cantata, bearing the title — "No Greater Love" by John Peterson will be presented in the Baptist Church in Columbiana next Sunday evening at seven-thirty o'clock by the Methodist and Baptist Church choirs. This program will be directed by John B. Bush, Minister of Music for the Baptist Church and Bill Parrish, director of the Methodist Choir.

Your presence will be appreciated.

"A RINGSIDE SEAT TO WAR"

"A Ringside Seat To War" is the title of a new book which is authored by Herman E. Strong of Columbiana, and published by Vantage Press, Inc., of New York City, N.Y. We have received a copy which we hope to have the pleasure of reading at an early date. In the meantime our congratulations to Mr. Strong.

WASHINGTON BOUND

Mr. and Mrs. Frank Suttle, Allan, Lloyd and Buster Suttle, representing "Alabama's First Family," will leave Columbiana May 30, for a week's stay in the nation's capitol as the guest of the Birmingham News and Auburn Extension Department.

FLOWERS FOR EASTER

Want some Hydrangea, Azaleas, Chrysanthemums, Carnations, Lillies, Orchids, Roses — to brighten up your Easter-tide? Well, lose no time, go to Jones Flower Shop and place your order — It will be filled and promptly delivered.

Mr. and Mrs. Richard Ozley attended the Alabama Postmaster's Convention held in Birmingham during the past week end.

Fair Ads Yield Scholarship

RONNIE GORE

By George Starcher

The happy recipient of the 1964 Kiwanis Club-Alabama College one year full cost scholarship, Ronnie Gore, joins Kiwanis President Alvin Stinson in urging full support of the 1965 Shelby County Fair.

Ronnie, 19 year old son of Mrs. Daphene Gore, Columbiana, became the second winner of the $900 award after a very successful high school career at Shelby County High School.

He is studying engineering at Alabama College, taking 18 hours work this semester, including physics, mechanical drawing, English, and golf in lieu of P.E. He lives on campus in the new men's dormitory, and is very enthusiastic over his expononcos there. He is a member of Circle K.

President Stinson urges that businessmen, plan to purchase advertising space in the fair catalog issued each year — about 7000 copies being distributed countywide just before the fair in August.

"Booth rental and prize donations add to the sucess of the County Fair," says Mr. Stinson, "but most of this is spent on the fair itself.

"It is the profit of the catalog that makes possible the scholarship, and possible expansion of the program.

"Welcome the ad-selling Kiwanian volunteers, please!"

EASTER-TIME AT FALKNER'S

If you are looking for clothes with brand names, by all means visit Falkner's on Main Street in Columbiana. This beautiful new store, recently remodeled inside and out is replete with clothes appropriately designed for the Easter Parade — The entire family can be out-fitted in this modern air-conditioned building where only the best is good enough—No need to leave town to do your shopping when Falkner's carries the same quality merchandise found in the large department stores in Birmingham. Take this tip from the writer and after reading Falkner's advertisement in this issue of the Reporter, pay them a visit—and I will guarantee you a pleasant and a profitable experience.

JERRY LIVEOAK

Jerry Liveoak, an outstanding athlete and a senior at SCHS, has announced to his parents that he has been called to the ministry and will enter Howard College in September to begin his college course in religious educational circles. Jerry is popular with his classmates and has a warm circle of friends in Columbiana who join the writer in congratulating him on his decision and who will follow with keen personal interest his future career. Jerry is the son of the Rev. and Mrs. Elvin Liveoak of Fourmile Community.

Dr. and Mrs. Tommy Hatchett (Bunny Crawford) and their handsome young son, Tommy, of Dublin, Ga., spent a part of last week in Columbiana as the guest of his parents, Mr. and Mrs. Hap Hatchett.

SHELBY HIGH'S JR.-SR. PROM

A beautiful spring garden was the setting for the S.C.H.S. Jr.-Sr. prom this year. A white picket fence entwined with ivy and rambler roses surrounded the auditorium. Green striped awnings were above each window and below, flower boxes filled with a gorgeous array of spring flowers. The stage depicted a beautiful home complete with flower garden wishing well, and dogwood trees. From the house came the leadout consisting of Jr. and Sr. class officers and their dates. As the orchestra played "April Love" (the theme of the prom) spotlights emphasized the spraying fountain and lighted fish pool at one end of the garden.

Norman Lefkovits was Master of Ceremonies at the banquet and continued throughout the leadout keeping things moving.

Mr. and Mrs. Ralph Stevens (Ada V. Johns) of Samson, Ala., were week end guest of her sister, Mrs. Charlie Tinney and Mr. Tinney.

Mrs. E. J. Jones who has been a patient in Shelby Memorial for several weeks will spend Eastertide with her family in Columbiana.

APRIL ANNIVERSARIES

April 15 marks a birthday for Keith Hadaway, Blenda Hall, Brenda Horton, Doyle Joiner and Cathy McCord. April 16 — "Good Friday" is also anniversary time for Mr. and Mrs. Oscar Graf, former residents, now living in Clanton; and birthday-time for Sam Pierce. Mr. and Mrs. James Hall will celebrate the passing of a wedding anniversary on April 17 and Oma Merrill will celebrate her birthday. April 18 — Easter Sunday, will find Mr. and Mrs. Jack Harden enjoying a wedding anniversary; and Doris Jean Higgins, Carl King Jr., "Chubby" McGhee and Sue Shaw celebrating their birthdays. April 19 is wedding anniversary time for Mr. and Mrs. Malcolm Joiner; and birthday time for: Norman Lefkovits Jr., L. Hilry King, Sr., Anita Billingsley, and Mike Etress. April 20 will find Mr. and Mrs. Rainey Hughes celebratnig the passing of a wedding anniversary and Basil Smith, Joe Smith and Paul Smith observing a birthday occasion. April 21 — Mr. and Mrs. Walt Moody will celebrate their wedding anniversary; and Wesley Goolsby, Jean Scott and Rose Wood will receive birthday greetings.

ELVIN LIVEOAK

Had a curbstone chat with our good friend the Rev. Elvin Liveoak this morning and found him in a joyous mood. He had just concluded a successful revival in Fayetteville Baptist Church, and his Fourmile Church had granted him a leave of absence to further his studies in a Louisville Seminary or in New Orleans this summer; and his son Jerry Liveoak had told him of his call to the ministry. The best part about all this good news is that Elvin richly deserves the best this old topsy turvy world can give him — and what's more his lovely wife, Rosalie Liveoak, deserves much credit for wholehearted cooperation with both father and son in their fields for ministerial service.

DAN GARRETT

Dan Garrett, grandson of Mr. and Mrs. W. E. Garrett, and a mid-term graduate of Banks, has been awarded a grant-in-aid by Huntington College in Montgomery.

Garrett, 6-4 was a top basketball player in high school. He was an all-city performer and named the most valuable player in the Jefferson County Classic won by Banks. Congratulations.

SUNRISE SERVICE

A Kingdom Community sponsored Easter Sunrise Service will be held Sunday morning at Williams Cemetery beginning at 5:15 o'clock. The Rev. Bobby Hadaway will be the speaker for this occasion and everyone is urged to be present and participate in this meaningful service.

MEMORIAL SERVICE

A Holy Communion Service will be held in the Methodist Church on Thursday evening at 7:30 o'clock. The Rev. W. W. Woodburn will officiate.

Miss Dawn Fulton will spend this week end in Mobile, Alabama at the Key Club Convention she having been chosen the "Key Club Sweetheart" from Shelby County High School chapter. The Key Club is sponsored by the Columbiana Kiwanis Club. Coach Lamar Cost will also attend the convention.

"Many Happy Returns of the Day" will be in order Thursday for Miss Margaret Stone who will pass her 88th birthday on this date. Miss Stone has many friends in Columbiana who will want to join the writer in extending congratulations and best wishes for future years to be.

Mr. and Mrs. Harry Roberts and family of Childersburg and Charles Benton of Birmingham were Sunday guest of Mr. and Mrs. Harry Mims Roberts in Columbiana.

Glad to report that Mrs. Gene Edmondson is improving satisfactorily following surgery at Shelby Memorial last Monday.

Mrs. Nancy Ingram of Savannah, Ga., was the week end guest of her parents, Mr. and Mrs. Karl C. Harrison.

Good Morning

By Milton Bird

Dear Skillet:

I sincerely wish to thank each and everyone who has been so kind to me since I have been ill. Your cards, gifts, letters and prayers are greatly appreciated.

I hope to be back with you all very soon.

Sincerely,
Joyce Howard

Her note came last week, too late for the paper. And tonight, writing it down for other folks to read, you realize she is home again, getting along pretty good, and you hope with all your heart that maybe she can stay home.

A pretty girl becomes suddenly ill and a thousand hearts go out to her. And, just like that, little lights start popping on. Each one of them a little story for a guy who sees things and hears things and writes 'em down for other folks to read.

You put a box and a picture at the back of the room, and forty members of the Luther Fowler Bible Class drop in money each Sunday morning, because they care.

Other classes in the Methodist Church, and classes in the Baptist Church, take up special collections; knowing that giving is lighting little candles that'll light up a whole town.

The Otha Rakes Studio, in Montevallo, donates ten dollars worth of enlargements, because, in his heart, he cares.

I got Jim Curtis to fix the box I would put in the back of my Sunday School room. He fixed it that morning and put it on the counter for me to pick up that afternoon. When I came for it, there was 81 cents inside. Some little folks, because they cared, had dropped in nickles and pennies.

It's folks like T. C. Rush and Mrs. Etna Minor, dropping money in the little box at the P.O. Two fine folks, grown old with the years, giving, that a young girl, seriously ill, might have a better chance at happiness.

And it's lovely girls like Martha Bird and Nancy Ingram, giving of their time in their bustling high school world, that another lovely girl, less fortunate than they, might find life a little brighter.

Yep, there are a thousand stories to write. Because those wonderful kids at Shelby County High School all of them, found time, in their busy busy world, to care.

BAPTISM SERVICE

A Baptismal Service will be held Easter Sunday morning at the eleven o'clock hour of worship for those who now await this Church Ordinance. The Rev. Raymond Scroggins will officiate.

Mr. and Mrs. George Nix and Gene Dickerson honored McNeill Rigby with a farewell dinner at Constantines on Saturday, April 10. Mr. Rigby will enter the armed service within the next few weeks.

Mr. and Mrs. Melvin Yates of Sylacauga were Sunday dinner guest of Mrs. W. W. Wallace.

CHOOSES COTTON — Miss America 1965, Vonda Kay Van Dyke, plans at-homes around separates by Ardee of California. The long slim skirt and scoop-necked overblouse are in an Everglaze Minicare cotton velveteen.

WEDDING ANNIVERSARY CELEBRATE 50TH

Mr. and Mrs. Clearence Swann

Mr. and Mrs. Clearence Swann of Route 1, Marvel, Alabama recently celebrated their 50th wedding Anniversary with a tea, at their home. They are the parents of three daughters and one son, twelve grandchildren and one great-grandchild. The daughter were Mrs. D. A. Harper, Rt. 1, Marvel; Mrs. John Swint of Birmingham and Mrs. R. C. Parsons of Mobile were present to participate in the joyous occasion, which was shared with more than one hundred friends and relatives, who registered during the afternoon. Their son James D. Swann, now residing in Montana, was unable to attend.

MISS SHELBY HIGH ANNOUNCED

"Miss Shelby High" for 1965-66 was revealed and recognized at the Jr.-Sr. Prom last Friday night. She was Miss Glenda Bradberry from Chelsea, a member of the Jr. class. Miss Bradberry was presented with a dozen red roses by Principal J. H. Upchurch and accepted the "Miss Shelby High" loving cup from the reigning "Miss Shelby High" who is Miss Linda Bradley.

Miss Peg Hill was also recognized. She had been chosen alternate "Miss Shelby High."

MACKNIGHT MEMORIAL

At the March meeting of the Columbiana PTA Mrs. Karl Harrison acknowledged the memorial to Mrs. L. M. MacKnight. A table and lectern, with a small brass plate which reads: "In loving memory of Mrs. L. M. MacKnight."

This lectern was given to the Elementary School by Mrs. MacKnight's family. It is in memory of a teacher who dedicated her life to helping boys and girls become better citizens.

In the new cafetorium the lovely new table and lectern will always be there to remind those who knew Mrs. MacKnight of her love and the beautiful life she lived every day.

(Reported)

Washable wallpaper is practical for the bathroom, but you must apply it with a moisture-resistant or waterproof adhesive. Follow directions of the manufacturer, and you can use wallpaper successfully even on the wall around the tub.

Book Fair April 26 In Montevallo

As part of the observance in Montevallo of National Library Week, April 25-May, 1965, the Montevallo elementary school will have a Book Fair in the school cafetorium on Monday, April 26 at 7 p.m.

Dr. John Fischer, Psesident of Columbia University Teachers College recently stated: "We have not really taught the students to read unless he reads because he wants to, sees sense and purpose to it, enjoys and profits from it. Such reading is not likely to occur unless the student has a chance to choose books for himself . . . it is this opportunity and stimulus that a library in the school provides."

The purpose of the Book Fair is to give the parents and friends of the elementary school children an opportunity to visit the library and view the library facilities available and discuss with the teachers and the librarian the value and purpose of an accredited school library.

The Southern Association standards require that a school library contain ten books per child enrolled in the school; our elementary school has less than half this number now. Books that will be displayed for acquisition have been selected from highly recommended sources by a faculty committee and there will be books for all grade levels.

The elementary school children are making posters to be displayed in the stores downtown and are also engaged in a Book Plate contest. The winning design will be used for the book plates to be placed in the front of each book to show the donor's name. The class having the most parents attend the Book Fair will be given a party.

Mrs. Dorothy Schwartz of Birmingham, well known authority on children's books and plays, will be the Book Fair guest speaker. Remember the date: Monday, April 26, 7 p.m., Montevallo Elementary School.

Book Fair Committee

SERENDIPITY SINGERS

Apr. 19 Gen. Adm. $2.00
Mon. 8:15 p.m.

ALABAMA COLLEGE
Montevallo

The Perfect Gift for Easter

Belle-Camp CHOCOLATES
The Perfect Gift

Columbiana Drug Co.
Columbiana, Alabama

FOR Easter

PANGBURN'S
AMERICA'S FINEST CANDIES

BASKETS
BUNNIES
EASTER CARDS
TOILTERY SETS
ASSORTED CANDIES

DAVIS DRUG CO.
Columbiana, Alabama

Local Entry In Horse Show

Debbie Rowe, 4 year old daughter of Mr. and Mrs. J. M. Rowe, Vincent, will be riding her horse Diabla in the Lead Line Class.

A Class A Alabama Horsemen's Association Approved show will be held in Columbiana at the Football Field on Saturday, April 24th, starting at 1:30 p.m. The show will feature 23 classes. Between the afternoon and the evening show, a delicious barbecue supper will be served in the high school dining room adjacent to the show arena. From the littlest boy scout to the youngest "oldster," everyone is working hard to make this the most enjoyable show of the whole season. Advance sale of tickets is being made now and a GE 11" portable television set will be given to the lucky holder of the winning number on the advance sale ticket. Other prizes are also being given to holders of tickets bought in advance. A pony will be offered as a program prize, and many a boy and girl have already tagged it as "theirs." So, come on — get in on the fun — you'll be glad you did.

Liberty Church To Have Revival

Liberty Baptist Church of the Shelby Association will have a Revival April 25 through May 1. The services will be at 11 o'clock a.m. Sunday and each night at 7:30 p.m. Everyone is invited to attend each of these services. The Rev. Charles Stroud will be the Evangelist and Don Graves will be directing the music. Mr. Stroud is Pastor of the First Baptist Church of Vincent, Alabama. Don has had much experience as a music director and has been youth director of churches in the Birmingham Association.

Liberty Baptist Church is looking forward to these two men leading in revival services.

James R. Chasteen
Pastor, Liberty Baptist Church

New In Fresh Supply At
MID-STATE FARMERS COOPERATIVE
Clanton, Ala.

LEGAL NOTICE

Estate of S. J. Reynolds, deceased.

Probate Court of Chilton County, Alabama.

The will of S. J. Reynolds having been duly admitted to record in said County, letter testamentary upon said estate were granted jointly to the undersigned on the 9th day of April, 1965, by the Honorable Thomas A. Hayes, Judge of the Probate Court of said County, notice is hereby given that all persons having claims against said Estate are hereby required to present same within the time allowed by law, or the same will be forever barred.

Seymour Reynolds
Paron McClaran
Ruth Shirley

Joint Executors under the Last Will and Testament of S. J. Reynolds.

4/15,22,29/1965

Easter Pageant To Be Presented Near Alabaster

The Easter Pageant, "The Last Week In The Life of Christ," will be presented at sunrise, 5:00 a.m. Sunday morning in a natural hillside setting just north of Alabaster on Highway 31. This drama has received area wide acclaim in the field of outdoor drama. Thousands of people from across the Southeast will converge on Alabaster to view such scenes as the triumphant entry into Jerusalem, The Last Supper, The Garden of Gethsemene, Pilate's Court, Crucifixion, and Resurrection Of Our Lord. This drama will be presented in Biblical costume with special sound effects, live horses, and a choir of 100 voices. Rev. Don Acton, pastor of the New Hope Presbyterian Church will be the narrator. Rev. J. Paul Rowe, Pastor of the Central Methodist Church, Alabaster will direct the drama and also play the part of Jesus Christ. Other members of the cast include the pastors of the surrounding churches playing the part of disciples. Other characters will be played by members of the participating churches.

Although 5:00 a.m. is the starting time, people are urged to be there much earlier. The cast is asked to be present no later than 3:30 a.m. Last year many people who wanted to see the drama did not arrive in time to get a parking place and then into the audience. The Civil Defense will be in charge of parking. A better parking system has been devised for this year. The road to the amphitheater has been widened and parking will be much easier this year.

This pageant is presented for your inspiration by the participating members of the Northwest Shelby County Ministerial Association. There is no admission charge.

Special parking will be arranged for the elderly and crippled who get to the amphitheater in advance of 4:30 a.m. Everyone is cordially invited to attend.

Dwarf fruit trees should not be set too deeply in the soil. If deeply planted the roots will appear above the dwarfing stock and the tree will grow to normal size.

Store pesticides safely — away from the inquisitive eyes and hands of children (both yours and the neighbors'). Keep the pesticides in their original containers, closed and well-labeled.

"The Road To Calvary" Easter In Moundville

A story that has been told millions of times will be relived by thousands at Moundville on Easter Sunday, April 18, as local people portray in splendid simplicity the story of the last days of Christ's life on earth, his Crucifixion, Death and Resurrection.

"The story of this event that is so vital to each of us is told in a setting that cannot be described by words. The entire program is an experience that one can never forget," said Governor George C. Wallace. He invited Alabamians and visitors from other states to attend the pageant.

This marks the 18th year that this pageant has been presented in the open air in Mound State Monument. Called "The Road to Calvary," it is sponsored by the Moundville Methodist Church in cooperation with all the churches of the town. Their combined choirs furnish the music for the pageant.

The service opens with "Christ's triumphal entry into Jerusalem," the first of a parade of 18 "living pictures," and closes with the picture of the three crosses raised on Calvary. This takes place at sunrise.

The service concludes with the Resurrection scene in the garden of Joseph of Arimathea. Other moving scenes include Jesus praying for Jerusalem, the Widow's Mite, The Last Supper, Gethsemane, and Jesus before Pilate.

The scene at the empty tomb in the garden upon the discovery of the Resurrection is a joyful and inspirational climax to the service.

Nationwide notice has been given the event, not only for the unique feature of its presentation by a cooperative community effort, but also for the fine quality of the production. Attendance has ranged from 4,000 to 10,000 annually.

The program will begin at 4 a.m. Easter Sunday, April 18. Officials urge all visitors to arrive early in order to see the entire pageant, although well-planned traffic control measures will keep cars and buses moving steadily.

SERENDIPITY SINGERS

Mon. Apr. 19 8:15 p.m.
Gen. Adm. $2.00

Palmer Hall
Alabama College
Montevallo

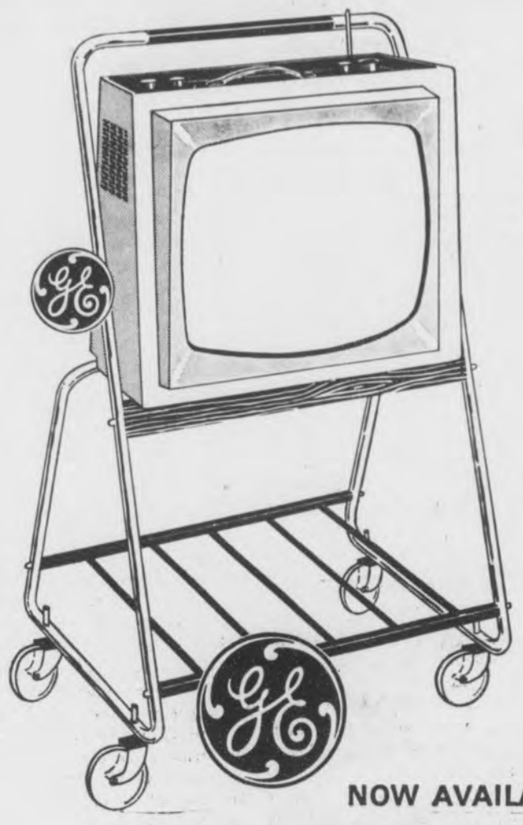

G-E 19" PORTABLE TV
The latest in smartly styled big-screen portability
Model M205A

ONLY $149.95
Stand only $7.95 Extra

- Big 19-inch, square-corner screen
- "Daylight Blue" picture tube
- Built-in Telescoping Antenna — Dual
- Hy-Power Chassis for sharp, clear reception
- Handsome Slim Silhouette styling
- Rich, clear, lifelike sound

STANDARD
NOW AVAILABLE WITH ALL-CHANNEL UHF TUNER

MOONEY FURNITURE
Wilsonville, Alabama

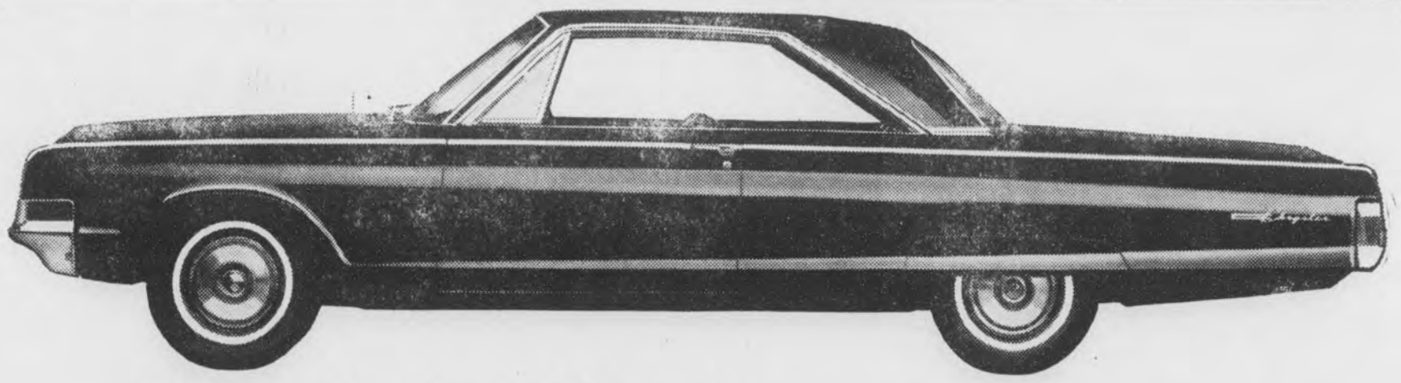

This full-sized Chrysler is priced less than $7 a month more than a Ford or Chevy...

Make	Wheelbase	Overall Length	V-8 Engine Cubic Inch Displacement	Base Monthly Payments	Difference Per Month
CHRYSLER NEWPORT	124"	218.2"	383	$65.67	—
FORD GALAXIE 500	119	210.0	289	58.94	$6.73
CHEVROLET IMPALA	119	213.1	283	58.94	6.73
OLDS F-85 CUTLASS	115	204.3	330	59.26	6.41
BUICK SPECIAL SKYLARK	115	203.4	300	58.65	7.02

BASIS OF COMPARISON—All models are 2-door hardtops equipped with V-8 engine, automatic transmission, power steering, power brakes, radio and heater. Monthly payments have been computed on manufacturers' suggested retail price, one-third down and 36 monthly payments. Not included are the extras you pay for on practically any new car: whitewall tires, deluxe wheel covers, destination charges, state and local taxes, interest, insurance and licensing fees.

*CHRYSLER'S 5-YEAR/50,000-MILE WARRANTY WITH THIS COVERAGE: Chrysler Corporation warrants, for 5 years or 50,000 miles, whichever comes first, against defects in materials and workmanship and will replace or repair at a Chrysler Motors Corporation Authorized Dealer's place of business, the engine block, head and internal parts, intake manifold, water pump, transmission case and internal parts (excluding manual clutch), torque converter, drive shaft, universal joints, rear axle and differential and rear wheel bearings of its 1965 automobiles, provided the owner has the engine oil changed every 3 months or 4,000 miles, whichever comes first, the oil filter replaced every second oil change and the carburetor air filter cleaned every 6 months and replaced every 2 years, and every 6 months furnishes to such a dealer evidence of performance of the required service, and requests the dealer to certify (1) receipt of such evidence and (2) the car's then current mileage.

and neither one comes close to Chrysler's 5-year/50,000-mile warranty.*

See us. We deliver!

CALERA MOTOR CO., INC. Main St., Calera, Ala.

FLOWERS For EASTER

And MOTHER'S DAY

Place Your Order Now - For These Important Days -
Corsages — Cut Flowers — Potted Plants
Anything In Flowers — Call For Ours

Jones Flowers
Columbiana, Alabama
All Hours Phone 694-7061

New Hope News

By Mrs. J. M. Denson

The youngsters of the area enjoyed a number of festive affairs on the week end. Mrs. W. R. Pedigo entertained members of the Junior Sunday School Class Friday afternoon. The group participated in games of Break the Bag, Three Legged Race and others. Assisted by Mrs. J. W. Mahan she roasted weiners and served potato chips and cookies with lemonaide to twelve who are members of her class.

Another exciting event was scheduled for Saturday as a number of children boarded the church bus and were carried to the zoo. Accompanied by several adults the children were fascinated by the animals, the train ride and other features as they ate big bags of popcorn. Stopping at Jacks they feasted on hamburgers and Coca Colas to make this a memorable occasion for the tiny tots.

The Junior High Sunday School Class was feted as they were taken to the Green and White Bowling Alley by their teacher, Mrs. Bill Caldwell Saturday for an evening of fun.

Mr. and Mrs. Fred Shaw have returned to their home in Dallas, Texas after having been guests of Mr. and Mrs. Ernest McLaughlin on Cahaba Valley Road.

Mrs. Alan Howard with her baby son, Roger, have returned to their home in Birmingham after spending last week here visiting her parents, Mr. and Mrs. Robert Lacey and family.

Among other visitors here were Mr. and Mrs. Robert Kendrick and little daughter, Becky, who were guests of her mother, Mrs. Corrilla Cross and other relatives here recently.

Mrs. Dudley McGuire is showing some improvement after an illness of several days at her home here.

Mr. and Mrs. M. J. Smith and children of Arab were guests of her mother, Mrs. Howard Winslett and other relatives here recently.

Mrs. Hubert Cross with her daughter, Mrs. Evelyn Scott of Bessemer were guests of Mr. and Mrs. Donald Whitworth and other relatives in the area Saturday.

Mr. and Mrs. Horace Mullins with their sons, Joel and David have returned to their home in Huntsville after a week end visit with her parents, Mr. and Mrs. Gordon Cross.

Miss Lois Privett of Montgomery will spend several days here where she will be the guest of Mrs. Claude Winslett and other friends.

Rev. Walker, Pastor of the Siluria Baptist Church will be the guest evangelist as a revival will be held at the New Hope Baptist Church next week. A banquet will be held Friday evening which will conclude WMU Enlistment Week.

Rev. T. R. Wynn is showing slight improvement at the East End Memorial Hospital where he is under going treatment for a serious illness.

Serving Our Generation was the inspiring program presented by members of the Missionary Auxiliary at the Fellowship Hall Thursday. Themes discussed were: Being a Servant, The Call of Every Man, and Servant Through the Church. At the conclusion of the program a delicious luncheon was enjoyed as each member brought a dish of food.

Bookmobile Schedule

Monday, April 19

Wallace Home - Dunnavant Rd. 8:55; Dunnavant - Bowdoin's Store 9:15; Vandiver - Watson's Store 9:45; Frank Hollis Home 10:20; Vandiver School 10:40; Sterrett - McGuires Store 11:20; Sterrett School 12:50; Calcis - Justice Home 12:40; Calcis - Snyder Home 12:50; Vincent Negro Apts. 1:15; Vincent Negro School 1:40; Harpersville Apts. 2:40

Thursday, April 20

Montevallo Elem. School 9:00; Edding's Kindergarten 11:45; Hodgen's HoHme - Wilton 12:45; Sanderson Home 1:25; Battle Home 2:00; George Harrison Home 2:15; Aldrich 2:30; Montevallo Public Library 2:55

Wednesday, April 21

Nivens Service Station 8:30; Brasher Home - Simmsville Rd. 8:55; Red's Place - Narrows 9:15; Williams Home - Narrows 9:30; Dewitt Hill Home - Highway 280 9:55; Ashworth Home - Highway 280 10:15; Attaway Home 10:45; Taft's Cross Rd. 11:15; Portera Home 11:45; T. R. Wynn Home 12:00; Rutherford Home 12:20; New Hope Community 12:45; Bishop's Store 1:10; Valley School 1:30; Sentell Oil Co. 3:15; Keystone - Butler Home 3:30

Thursday, April 22

Chelsea School 8:45; Sewell Hill Lott Home 11:30; Culberson Home 11:45; Wallace Grocery 12:00; Strother Store 1:00; Moore Home 1:30; Stamps Home 2:00; Westover P.O. 2:30

Friday, April 23

Headquarters - Columbiana

Meadows Advocates No "Drop Outs"

I am giving notice through all news media to all parents who have any child who is under 16 years of age and who has not finished high school that each parent under the law is required to have such child not only to enroll in school but to regularly attend school and, in addition, to properly conduct himself as a pupil.

Any parent who fails to do so shall be guilty of a misdemeanor and upon conviction shall be fined not more than $100 and may also be sentenced to hard labor for the county for not more than 90 days. The absence of a child during the day or during part of the day without the consent of the principal or teacher of the school he attends or should attend is on its face evidence of the violation of this law. The Office of the Attorney General of Alabama has ruled that the Sheriff's fee for serving warrants upon persons charged with the violation of this law is payable in the same manner and from the same source as in other criminal cases.

The buden of proof for the failure of a child to be in school is on the parent or guardian. This law is for the purpose of protecting the educational opportunity of the chlid and is a part of "law and order" that is expected of every parent in this State. Parents who violate or allow their children to flagrantly violate this law should be held accountable for such violations by law enforcement officials and the courts in each county.

A. R. Meadows
State Superintendent
of Education

LEGAL NOTICE

Estate of Fred P. Sandlin, Deceased.

PROBATE COURT

Letters Testamentary of said deceased having been granted to the undersigned on the 10 day of April, 1965 by the Hon. Conrad M. Fowler, Judge of the Probate Court of Shelby County, notice is hereby given that all persons having claims against said estate are hereby required to present the same within time allowed by law or the same will be barred.

Cora B. Sandlin
as Executrix of the Last Will and Testament of Fred P. Sandlin, Deceased

4/15,22,29/1965

LEGAL NOTICE

The State of Alabama, Shelby County

In Shelby County Law and Equity Court, in Equity
Case No. 641

Estelle Barnett Black, Complainant vs. Glenn Allen Black, Respondent

In this cause it being made to appear to the Register by Affidavit of the Complainant, that the Respondent is a non-resident of Alabama, and that his postoffice address is unknown, and further that in the belief of said affiant, the Defendant is of the age of twenty-one years; it is therefore ordered by the Register that publication be made in the Shelby County Reporter, a newspaper published in Columbiana, Alabama, once a week for four consecutive weeks, requiring the Respondent, the said Glenn Allen Black to plead, answer or demur to the Bill of Complaint in this cause by the 17th day of April 1965, or in thirty days thereafter a decree Pro Confesso may be taken against him.

Done at office in Columbiana, this the 16th day of March, 1965

L. G. Fulton, Register
By Sara Ozley, Deputy
Shelby County Law and
Equity Court, In Equity
3/25/65 4/1,8,15/1965

NOTICE OF PENDENCY OF BILL OF COMPLAINT

In the Shelby County Law & Equity Court, In Equity

TO: A part of the SE¼ of SW¼ of Sec. 1, Tp 21 S, R 3 W, more particularly described as follows: From the SE corner of SE¼ of SW¼ of Sec. 1 run Westerly along South boundary line of said ¼ ¼ Section for 75.3 feet, more or less to the point of intersection of the South boundary line of U.S. Hwy No. 31 for point of beginning of lands herein described; thence turn an angle of 36 deg. 03' to the right and run Northwesterly along the southwest right of way line of U.S. Hwy #31 for 247.78 feet to the point of intersection of the SW right of way line of U.S. Hwy #31 and the SE right of way of Interstate Highway No. 65; thence turn an angle of 64° to the left and run Southwesterly along the SE right of way line of Interstate Highway No. 65 for 104.25 feet; thence turn angle of 53° 11' to the left and continue Southwesterly along the SE right of way line of Interstate Highway No. 65 for 98.10 feet more or less to the point of intersection of the SE right of way line of Interstate Highway No. 65 and the South boundary line of SE¼ of SW¼ of Sec. 1; thence turn angle of 98° 52' to left and run Easterly along the South boundary line of SE¼ of SW¼ of Sec. 1 for 307.44 feet, more or less, to the point of beginning, Shelby County, Alabama;

Bertha Nickerson, Dr. Paul Nickerson, Fletcher Swayne, James Swayne, Mattie Swayne Taylor, Mose Wesley Gaitors, Margaret Fulton Jones, Sudie Ozley, Effie Ozley Ray, John W. Ozley, G. H. Ozley, Lucy Ozley Dyer, Frances Grubbs, Nell Swindle, Ann Richardson, Karl Nickerson, Elmer Fulton, W. E. Foust and his heirs or devisees if deceased; Mrs. W. E. Foust and her heirs or devisees if deceased; Susan M. Richards, and her heirs or devisees if deceased; J. W. Fulton, and his heirs or devisees if deceased; Kate Curtis and her heirs or devisees if deceased; W. Curtis and his heirs or devisees if deceased; Ruth Penhale and her heirs or devisees if deceased; J. E. Penhale and his heirs or devisees if deceased; Lucy Richards and her heirs or devisees if deceased; W. M. Richards and his heirs or devisees if deceased; Mrs. W. M. Richards and her heirs or devisees if deceased; Elizabeth Swayne and her heirs or devisees if deceased; Samuel Lee Swayne and his heirs or devisees if deceased; Charlie F. Swayne and his heirs or devisees if deceased; Francis Swayne Malberry and her heirs or devisees if deceased; Alberta Swayne Hill and her heirs or devisees if deceased; Nathaniel Swayne and his heirs or devisees if deceased; Lourenia Byars and her heirs or devisees if deceased, Mary Hudson and her heirs or devisees if deceased, Ollias Hudson and his heirs or devisees if deceased; Alice Harris and her heirs or devisees if deceased; Pugh Harris and his heirs or devisees if deceased; Robert Hudson and his heirs or devisees if deceased; Ethel Hollowel and her heirs or devisees if deceased; Ceaser Hollowel and his heirs or devisees if deceased; Hattie Gaitors, and her heirs or devisees if deceased; Lee Byars and his heirs or devisees if deceased; Lorenia Byars and her heirs or devisees if deceased; Hubert Harris and his heirs or devisees if deceased; Leroy Byars and his heirs or devisees if deceased; Ollie Byars and her heirs or devisees if deceased; Percy Lee and his heirs or devisees if deceased; Percy Lee Hardeway and his heirs or devisees if deceased; Oscar Lee and his heirs ro devisees if deceased; Oscar Lee Simmons and his heirs or devisees if deceased; Emma Curtis and her heirs or devisees if deceased; R. C. Curtis and his heirs or devisees if deceased; Elizabeth Brown and her heirs or devisees if deceased; A.A.A. Building Company, A.A.A. Building Company, Inc., U.M.&M. Financial Corporation, Inc., heirs or devisees of Mattie Swayne, deceased; heirs or devisees of S. A. Fulton, deceased

Take notice that John A. Hines, Jr. on the 23rd day of March, 1965 filed in the Shelby County Law and Equity Court his verified bill of complaint pursuant to the provisions of the Code of Alabama, 1940, as last amended against you and the above described lands for the purpose of establishing title to said lands in the said John A. Hines, Jr. and to clear up all doubts and disputes concerning the same and that said suit is now pending in said court. Complainant alleges in said bill of complaint that title to said lands stands upon the records of the Judge of Probate of Shelby County, Alabama, in the name of complainant and that he owns in his own right an entire absolute fee simple title to and interest in said lands, and that he acquired said lands and an absolute fee simple title thereto under the deeds executed by Ethel Washington a widow and George Washington on July 21, 1964 to complainant recorded in Deed Book 231, page 500, by John Lee Jones to complainant dated August 3, 1964 recorded in Deed Book 231, page 612; by deed executed by George Washington to complainant dated September 10, 1964 recorded in Deed Book 232, page 143; by deed executed by Y. C. Green and Rosa Lee Green to complainant dated March 6, 1962 recorded in Deed Book 219, page 660, by deed executed by Robert Harrison and Annie Mae Harrison dated August 15, 1960 recorded in Deed Book 210, page 479, in the Probate Office of Shelby County, Alabama.

Complainant further alleges in said bill of complaint that he is in the actual and peaceable possession of said lands and that he and those through whom he claims title have been in possession of the same for a period in excess of ten years next preceding the filing of the bill of complaint, and that complainant and those through whom he claims title have assessed said lands for taxes and paid taxes thereon for each and every year during the ten years next preceding the filing of the bill of complaint, and complainant further alleges that no other person, firm, or corporation has been in possession of said lands or any part thereof during such ten year period and that no other person, firm or corporation has assessed said lands for taxes or paid any taxes thereon, or any part thereof, during the said ten year period.

Complainant further alleges in said bill of complaint that after a diligent search, he has been unable to ascertain the names, ages, and whereabouts of the heirs or devisees of Mattie Swayne, deceased, and S. A. Fulton, deceased, with the exception of those heirs and devisees of said persons who are actually made parties to the bill of complaint. Complainant further alleges in said bill of complaint that after a diligent search he has been unable to locate the whereabouts of the respondents W. E. Foust and his heirs or devisees if deceased, Mrs. W. E. Foust and her heirs or devisees if deceased, Susan M. Richards and her heirs or devisees if deceased, J. W. Fulton and his heirs or devisees if deceased, Kate Curtis and her heirs or devisees if deceased, W. Curtis and his heirs or devisees if deceased, Ruth Penhale and her heirs or devisees if deceased, J. E. Penhale and his heirs or devisees if deceased, Lucy Richards and her heirs or devisees if deceased, W. M. Richards and his heirs or devisees if deceased, Mrs. W. M. Richards and her heirs or devisees if deceased, Elizabeth Swayne and her heirs or devisees if deceased, heirs or devisees if deceased, Samuel Lee Swayne and his heirs or devisees if deceased, Charlie F. Swayne and his heirs or devisees if deceased, Francis Swayne Malberry and her heirs or devisees if deceased, Alberta Swayne Hill and her heirs or devisees if deceased, Nathaniel Swayne and his heirs or devisees if deceased, Lourenia Byars and her heirs or devisees if deceased, Mary Hudson and her heirs or devisees if deceased, Ollias Hudson and his heirs or devisees if deceased, Alice Harris and her heirs or devisees if deceased, Pugh Harris and his heirs or devisees if deceased, Robert Hudson and his heirs or devisees if deceased, Ethel Hollowel and her heirs or devisees if deceased, Ceaser Hollowel and his heirs or devisees if deceased, Hattie Gaitors and her heirs or devisees if deceased, Lee Byars and his heirs or devisees if deceased, Lorenia Byars and her heirs or devisees if deceased, Hubert Harris and his heirs or devisees if deceased, Leroy Byars and his heirs or devisees if deceased, Ollie Byars and her heirs or devisees if deceased, Percy Lee and his heirs or devisees if deceased, Percy Lee Hardeway and his heirs or devisees if deceased, Oscar Lee and his heirs or devisees, if deceased, Oscar Lee Simmons and his heirs or devisees if deceased, Emma Curtis and her heirs or devisees if deceased, R. C. Curtis and heirs or devisees if leceased, Elizabeth Brown and her heirs or devisees if deceased, A. A. A. Building Company, A. A. A. Building Company, Inc., U. M. & M. Financial Corporation, Inc., heirs or devisees of Mattie Swayne, deceased, heirs or devisees of S. A. Fulton, deceased; or to determine whether or not said respondents are deceased and if deceased, the names, ages and addresses of their heirs or devisees.

Complainant further alleges that the addresses of the above named respondents are unknown to the complainant and cannot be determined after diligent inquiry and search, with the exception of the addresses of the respondents hereinafter named, who reside at the address set opposite their name: Respondents, Fletcher Swayne, John W. Ozley and Frances Grubbs are bona fide resident citizens of Shelby County, Alabama and reside at Route 1, Siluria, Alabama. Respondents, Bertha Nickerson, James Swayne, Mattie Swayne Taylor and Mose Wesley Gaitors are bona fide resident citizens of Shelby County, Alabama and reside at Alabaster, Alabama. The respondent, Dr. Paul Nickerson is a bona fide resident citizen of the State of Alabama and resides at 114 South Main Street, Sylacauga, Alabama. Respondent, Margaret Fulton Jones is a bona fide resident citizen of the State of Alabama and resides at 1920 Buttercup Drive, Birmingham, Alabama. Respondent, Sudie Ozley is a bona fide resident of the State of Alabama and resides at Odenville, Alabama. Respondent, Effie Ozley Ray is a bona fide resident citizen of the State of Alabama and resides at West Blocton, Alabama. Respondent, G. H. Ozley is a bona fide resident of the State of Alabama and resides at 6924 1st Avenue South, Birmingham, Alabama. Respondent Lucy Ozley Dyer is a bona fide resident of the State of Alabama, residing at 226 Clifton Street in Bessemer, Alabama. Respondent, Nell Swindle is a bona fide resident of the State of Alabama residing at 212 Erwin Circle, Birmingham, Alabama; that respondent, Ann Richardson is a bona fide resident of the State of Alabama residing at 309 Sunset Drive, Vestavia Hills, Birmingham, Alabama. That respondent, Karl Nickerson, is a bona fide resident citizen of the State of Kentucky and resides at Mentore, Kentucky. That respondent, Elmer Fulton is a bona fide resident citizen of the State of Georgia, residing at 919 East Pine Street, Rossville, Georgia.

You and each of you are hereby directed to plead, answer or demur to said verified bill of complaint before the 24th day of May, 1965, or suffer decree pro confesso to be rendered against you.

L. G. Fulton, Ex-Officio
Register, Shelby County
Law and Equity Court

By Sara Ozley, Deputy
Register of the Shelby
County Law and Equity
Court - in Equity

State of Alabama, Shelby County

I, the undersigned, L. G. Fulton, Register of the Shelby County Law and Equity Court, in Equity, by Sara Ozley, Deputy Register of said Court, do hereby certify that the above and foregoing is a true and correct copy of the notice to be published to the respondents in the above and foregoing suit.

Witness my hand and seal of office, this 23rd day of March, 1965.

Sara Ozley, Deputy Register
3/25/65 4/1,8.15/1965

MORTGAGE
FORECLOSURE SALE

Default having been made in the terms of that mortgage executed on the 14th day of March, 1964, by Floyd Brown to G. C. Sharp which said mortgage is recorded in the office of the Probate Judge of Shelby County, Alabama, in Record of Mortgages, Book 287 and at Page 108 and said default continuing, and by virtue of the power of sale contained in said mortgage, the following described property will be sold at public outcry, for cash, to the highest bidder, in front of the Courthouse of said County, at Columbiana, during the legal hours of sale on the 23rd day of April, 1965.

The North One-half (N½) of Southwest One-Quarter (SW¼, Section 21, Township 21, South, Range 2 West, Part of Northeast Quarter (NE¼) of Southeast Quarter (SE¼) Section 20 Township 21, South, Range 2, West, East of Highway except tract North side, as recorded in the Office of the Judge of Probate office of Shelby County, Alabama.

This sale is made for the purpose of paying the indebtedness secured by said mortgage as well as the expenses of foreclosure.

G. C. Sharp, Mortgagee
Cole & Wyatt, Attorneys
For Mortgagee
1801 9th Avenue South
Birmingham, Alabama
4/1,8,15/1965

LEGAL NOTICE

Notice of Pendency of Bill of Complaint in the Shelby County Law and Equity Court of Shelby County, Alabama
In Equity
Cae No. 649

TO: W½ of SW¼ of Section 2, Township 19 South, Range 2 East, Except tract sold to Vincent Housing Authority as described in deed recorded in the Probate Office of Shelby County, Alabama in Deed Book 157, page 56; Also except tract sold to Paul McGraw and all as dsecribed in deed recorded in the Probate Office of Shelby County, Alabama in Deed Book 189, page 255, also excepting Highway rights of ways.

Tht E½ of SE¼ of Section 3, Township 19 South, Range 2 East excepting Highway right of way;

Isabella E. Browne, and her heirs or devisees if deceased; Affue Singleton and her heirs or devisees if deceased; and any person who, unknown to complainant, claims or is reputed to claim any title to, interest in, or lien or encumbrance on said lands or any part thereof; and the heirs and devisees of such persons if deceased who, unknown to complainant, claim or are reputed to claim any title to, interest in, or lien or encumbrance on said lands, or any part thereof:

Take notice that T. W. Bell, Jr., on the 1st day of April, 1965, filed in the Shelby County Law and Equity Court of Shelby County, Alabama his verified bill of complaint, pursuant to the provisions of the Code of Alabama of 1940, as last amended, against you and the above described lands for the purpose of establishing title to said lands in the said T. W. Bell, Jr. and to clear up all doubts and disputes concerning the same, and that said suit is now pending in said Court.

Complainant alleges in said bill of complaint that title to said lands stands upon the records of the Judge of Probate of Shelby County, Alabama in the name of complainant. Complainant acquired said lands and an absolute fee simple title thereto by devise from Annie L. Bell, the Will of said Annie L. Bell devising and Bequeathing to complainant the above described property and which Will is recorded in Will Record 12, page 288 in the Probate Records of Shelby County, Alabama.

Complainant further alleges in said bill of complaint that he is in the actual and peaceable possession of said lands and has been in such possession for a period in excesss of five years and complainant further alleges in said bill of complaint that he and those through whom he claims title have been in possession of said lands for a period in excess of ten years next preceding the filing of said bill of complaint, and that no other person, firm, or corporation has been in possession of said lands or any part thereof during said ten year period. Complainant further alleges in said bill of complaint that he and those through whom he claims title have assessed said lands for taxes and paid taxes on said lands during the ten years next preceding the filnig of said bill of complaint, and that no other person, firm, or corporation has assessed said lands for taxes or paid any taxes on said land during said ten year period.

Complainant further alleges in said bill of complaint that after a diligent search he has been unable to ascertain the names, ages, and whereabouts of Isabella E. Browne and her heirs or devisees if deceased, and Affue Singleton and her heirs of devisees if deceased, and that he has been unable to ascertain whether said respondents, or any of them, are deceased, and if deceased, the names, ages and addresses of their heirs or devisees.

You and each of you are hereby directed to plead, answer or demur to said verified bill of complaint before the 31st day of May, 1965, or suffer decree pro confesso to be rendered against you.

Sara Ozley, Deputy
Ex-Officio Register of the
Shelby County Law and
Equity Court of Shelby
County, Alabama — In
Equity

State of Alabama, Shelby County

I, the undersigned L. G. Fulton, Register of the Shelby County Law and Equity Court of Shelby County, Alabama, in Equity, do hereby certify that the above and foregoing is a true and correct copy of the notice to be published to the respondents in the above and foregoing suit.

Witness my hand and seal of office this 1st day of April, 1957

Sara Ozley, Deputy
Ex-Officio Register
4/8,15,22,29/1965

MORTGAGE
FORECLOSURE SALE

Default having been made in the payment of the indebtedness secured by that certain mortgage executed by John A. Cade and wife Aslene Cade to Diamond Construction Company of Alabama on the 2nd day of September, 1960, said mortgage being recorded in the Office of the Judge of Probate of Shelby County, Alabama, in Volume 268, Record of Mortgages, at Page 432, the undersigned, Diamond Construction Company of Alabama as mortgagee, under and by virtue of the power of sale contained in said mortgage, will sell at public outcry to the highest bidder for cash, in front of the Shelby County Courthouse at Columbiana, Alabama on the 25th day of April, 1965, during the legal hours of sale, the following described real estate, situated in Shelby County, Alabama, to-wit:

Lot 11 of Block 202 according to Dunstan's Map of Calera, Alabama, being more particularly described as follows: Begin at the intersection of the center line of the L & N Railroad with the intersection of the center line of the Southern Railroad in the Town of Calera, Alabama; thence run South along the center line of the L & N Railroad a distance of 615.0 feet to a point on the North right of way line of 17th Avenue; thence run East along said North right of way of 17th Avenue a distance of 50.0 feet to the SW corner of Lot No. 14 of Block 202 according to Dunstan's Map of the Town of Calera, Alabama; thence continue East along the North right of way of 17th Avenue a distance of 150.0 feet to the point of beginning of the lot herein described; thence continue East along the North right of way of 17th Avenue a distance of 50.0 feet; thence turn an angle of 90 degrees to the left and run a distance of 140.0 feet; thence turn an angle of 90 degrees to the left and run a distance of 50.0 feet; thence turn an angle of 90 degrees to the left and run a distance of 140.0 feet to the point of beginning.

This sale is made for the purpose of paying the indebtedness secured by said mortgage, as well as the expense of foreclosure.

This the 26th day of March, 1965.

Diamond Construction
Company of Alabama
Mortgagee
Earl C. Bloom
Attorney for Mortgagee
4/1,8,15/1965

LEGAL NOTICE

Ira L. Sharbutt, Complainant, Vs. Charles D. Sharbutt, Edna Lois Fondren, Mary Causey, Jack R. Sharbutt, Dray Sharbutt, Barbara Rodgers, Joan Mann, Barto D. Smith, Sr., Helen Doyle Caudle, Wilma Sivils, Barto D. Smith, Jr., Irie Rutledge, Nettie Lou Gates, Jerry Snyder, Ollie Snyder, Lucille DeLoach, Billie Harris, James Webster Sharbutt, and The Federal Land Bank of New Orleans, A Corporation, Respondents.

State of Alabama, Shelby County
In Circuit Court of Shelby County
Alabama, In Equity. Case No. 4551

NOTICE OF SALE

By virtue of a Decree rendered by the Court in the above stated cause on the 17th day of March, 1965, in the Circuit Court of Shelby County, Alabama, In Equity, to satisfy said Decree, I will sell for division among the joint owners thereof, to the highest and best bidder for cash at public sale at or in front of the Court House of Shelby County, Alabama, between the hours of eleven o'clock a.m. and four o'clock p.m. on Saturday, April 24, 1965, the following described real estate situated in Shelby County, Alabama, to-wit:

E½ of the NE¼ and N½ of the NE¼ of the SE¼, Section 35, Township 19 South, Range 2 East.

Also, the W½ of the NW¼, Section 36, Township 19 South, Range 2 East, except 21¼ acres off South end of said 80 acres, being in all 158 ¾ acres, situated in Shelby County, Alabama.

Witness my hand, this the 24th day of March, 1965.

L. G. Fulton, Register
Circuit Court, Shelby
County, Alabama, In Equity
By Sara Ozley
Deputy Register
4/1,8,15/1965

Next to construction, the most important use of wood is its contribution to intellectual life by providing cheap and abundant materials for printing books, magazines and newspapers.

Milk cow numbers in the U.S. declined three per cent during 1964.

MORTGAGE
FORECLOSURE SALE

Default having been made in the payment of the indebtedness secured by that certain mortgage executed by McCullough Industries, Inc., a corporation, G. C. McCullough and wife, Josephine K. McCullough, Robert F. McCullough and wife, Mary K. McCullough, and Alabama Gravel Company, Inc. to James Talcott, Inc., on the 6th day of August, 1963, said mortgage being recorded in the Off.ce of the Judge of Probate of Jefferson County, Alabama, in Volume 6946, Record of Mortgages, at page 726, et seq., and also in the Office of the Judge of Probate of Shelby County, Alabama, in Book 284, Record of Mortgages, at page 22, et seq., and James Talcott, Inc., as such mortgagee, by reason of such default having declared all of the indebtedness secured by said mortgage due and payable, and such default continuing, notice is hereby given that, acting under the power of sale contained in said mortgage, the undersigned James Talcott, Inc., as mortgagee, will sell at public outcry to the highest bidder for cash, in front of the main entrance of the Court House at Columbiana, Shelby County, Alabama, on Thursday, April 22, 1965, during the legal hours of sale, the following described real estate situated and located in Shelby County, Alabama, to-wit:

PARCEL IV (as described in said mortgage)

The NE quarter of SW quarter; the NW quarter of SE quarter and the SE quarter of NW quarter; also one and one-half acres in NE corner of SW quarter of SE quarter bounded as follows: on the north by the NW quarter of SE quarter, on the east by the SE quarter of SE quarter, on the south and west by the Tuscaloosa Road; all in Section 14, Township 20, Range 3 West. Excepting therefrom all railroad rights of way in favor of AB & C Railroad Company (now Atlantic Coast Line) and L & N Railroad Company; except a certain mill site on Buck Creek known as the Needham Lee Mill site sufficient for abutments on both sides of said creek and containing in all about one acre; except five acres lying between the west boundary line of the NE quarter of the SW quarter and the L & N Railroad Company right of way beginning where said west boundary crosses said right of way and running south so as to form a triangle, known as the Needham Lee Miller's house place; and except a strip of land of uniform width of fifty-six feet lying along and west of the north and south center line of the SE quarter of said Section 14 and south of the AB & C Railroad Company right of way and north of the old Tuscaloosa Road as said strip is described in deed recorded in Deed Book 121, Page 85.

PARCEL V (as described in said mortgage)

The SW quarter of the NE quarter; that part of the SE quarter of the NE quarter which lies west of the old Birmingham Highway, except for a strip of eight acres off the north side thereof and approximately two acres constituting a cemetery in the NE portion; that part of the E half of the SE quarter lying west of the old Birmingham Highway and northeast of the right of way of the AB & C Railroad Company (now Atlantic Coast Line Railroad Company); all in Section 14, Township 20, Range 3 West

Also the following personal property located on all or part of the real estate hereinabove specifically described, to-wit:

1201 Lima 3-Yard Shovel, Serial # 1107

¾ Yard Osgood Combination Dragline-Backhoe, Serial # 6197

6" Joy Drill, Rotary, w/attachments and 1500' Cable, Serial # 5452

Gardner-Denver Air Track w/ DH 123

600 Cu. Ft. Joy Diesel-driven Portable Compressor, Serial # 75127

Six (6) Rear-Dump Euclids, Serial Numbers 10TD-4903; 20TD-10831; 14TD-6920; 14TD-6915; 10TD-10828 & 13TD-6077

D-8 Caterpillar Dozer, Serial # 13A2853SP

Two (2) 12" x 10" Turbine w/150 HP Motor

10" x 8" Turbine Pump w/75 HP Motor

6" x 5" Centrifugal Water Pump Motor

6" Pekor Dredge Pump w/150 HP Motor

2" Priming Pump

4" x 3" Built-together Centrifugal Pump

600' (approx) 8" Pipeline

600' (approx) 8" Pipeline

Transformer Station 3-37 ½ KVA 2300/440

42" Telsmith HD Apron Feeder, Serial # 4736

36" x 325' (approx) Primary HD Truss Frame Conveyor

6' x 12' Simplicity One-surface Screen

Primary Concrete Surge Tunnel, including 2-vibrating Feeders. hoppers, and chutes

30" x 45' (approx) Surge Tunnel Conveyor

Primary Screening Station including Structure, Chutes, Hopper and 5' x 12' 3-surfact Rip-L-Flo Screen

Pennsylvania Hammer Mill, Serial # 626

Secondary Screen Station including Structure

#2 Concrete Surge Tunnel, w/hoppers and chutes

#1 Surge Tunnel Conveyor 24" x 20' (approx)

#2 Surge Tunnel Conveyor 30" x 60' (approx)

36" x 75' Loading Conveyor w/Supports, Chutes, etc.

Loading and Washing Station including structure, sprays, chutes, flumes, waste conveyor, waste bin, carspotter, 6" high head cent. wash water pump, complete, 500' (approx) water line, etc., 24" x 75' (approx) channel frame stacker conveyor w/supports, etc.

#3 steel Tube Surge Tunnel, w/hoppers, gates, etc.

18" x 60' (approx) #3 Surge Tunnel Conveyor w/supports, etc.

18" x 25' (approx) Cross Conveyor Surge Belt to Dryer w/supports

5" x 30" (approx) Rotary Dryer w/hummers (oil and gas) drive, chutes, shrouds fan and collector

16" x 75' enclosed Chain-mounted Bucket Elevator

#3 Screening Station including 500T- 4-compartment steel bin w/supports, closure, 4' x 12' 3-surface A.C. Screen, chutes, ducts, stairs, ladders, loading gates, mill feeder, conveyors, etc.

50" 5-roll Raymond Mill w/variable speed single Whizzer Separator, complete, Serial # 36067

66" 6-roll Raymond Mill, complete, Serial #42014

Bradley Hercules Fine Reduction Mill, complete, Serial # 6609

12" x 40' enclosed Bucket Elevator, complete

Dust collection and storage, includes bins, structures, ducts, chutes, gates, etc.

16" x 40' (approx) Bulk dust-loading Screw Conveyor, complete

16" x 100' (approx) Dust Transfer Screw Conveyor, storage to bagging house, complete

Bulk Dust Truck Loading Station includes screw conveyor, tanks, supports, gates, chutes, aereator, etc.

Concrete bagging, storage and bag-loading house, includes 3-bag-bagging machine, bins, hoppers, gates, elevator, portable conveyor, trucks, sewing machine, etc. complete

Concrete central plant house includes controls, control meters, guages, switches, plant wiring, 600KVA 2300/440 volt transformer station, etc., complete

Sand Plant includes ½ yd. Michigan truck mounted Clamshell, 24" x 20' (approx) Cont. Gin double-paddle washer; 22" x 20" Eagle double- screw washer; 500' 6" Water Line; 112½ KVA 2300/440 v. transformer station; 600' (approx) pole line; steel tube tunnel, etc., complete

12 Yd. LeTourneau Scraper

LD11 Scoopmobile, Serial # LD-11-207

30' x 40' Steel frame shop building includes air compressor, grinder, steam cleaner, and misc. power tools, hoist, etc.

10,000 gallon above ground fuel storage tank, complete, w/supports, ect.

30' x 50' precast concrete supply house with bins, racks, office, lounge (inventory not included)

12' x 20' masonry storage house

Masonry construction bath and change house with showers, lavatories, commodes, water heater, clothes hangers, etc.

5,000 Gallon Raw Water Storage Tank

100-ton Steel Deck 10' x 50' Registering Beam, Truck Platform Scales

2-Story Masonry Construction Combination Office and Testing Lab with 2-way radio, base station, desks, chairs, office equipment, lab equipment, etc., complete

Powder Magazine and Cap House

2,000' (approx) Railroad Track 90# rail, includes 5 switches

Euclid Rubber-tired switching mule

Model D375 Caterpillar Power Unit

The aforedescribed real and personal property constitute a part of the properties described in and conveyed by said mortgage. Said sale will be made for the purpose of paying the indebtedness secured by the above described mortgage, and the proceeds thereof will be applied as provided by the terms of said mortgage, including payment of the expenses of foreclosure.

James Talcott, Inc.
Mortgagee
Leader, Tenenbaum, Perrine & Swedlaw
Attorneys for Mortgagee
4/1,8,15/1965

FORECLOSURE NOTICE

State of Alabama, Shelby County

Default having been made in payment of the indebtedness secured by that certain mortgage executed by G. C. McCullough and wife, Josephine K. McCullough to Tom Lee, dated August 1, 1959 and recorded in the Probate Office of Shelby County, Alabama in Mortgage Book 261, page 420, and such default continuing, the undersigned will sell for cash at public outcry, between the legal hours of sale, at the Shelby County Court House door in the City of Columbiana, Alabama, on the 1st day of May, 1965, the following described property situated in the County of Shelby, State of Alabama, to-wit:

The SW¼ of the SW¼ of Section 12, Township 20 South, Range 3 West, Except a small parcel of land situated in the SE corner of said SW¼ of SW¼ East of the Old Highway and said Exception being more accurately described as follows, to-wit: Beginning at the SW corner of the SE¼ of the SW¼ of Section 12, Township 20 South, Range 3 West, marked by an iron pin; and run thence South 89° 05' West for a distance of 322.17 feet to an iron pin on the south line of said Section 12; run thence North 30° and 20' East for a distance of 610.76 feet to an iron pin on the East line of said SW¼ of SW¼ of said Section 12; run thence South 1° and 30' East for a distance of 522.32 feet to the point of beginning, said exception containing 1.903 acres, all situated in Shelby County, Alabama.

Said sale will be made for the purpose of paying the indebtedness secured by said mortgage, together with interest thereon, and a reasonable attorney's fee.

Tom Lee, Holder of
Mortgage
Wales W. Wallace, Jr.
Attorney for Holder of Mortgage
4/1,8,15/1965

NOTICE

Notice is hereby given that bids will be accepted until the 16th day of April, 1965, at 2:00 o'clock p.m. by the Shelby County Board of Education at its office in Columbiana, Alabama, for the purchase of the rock building at Thompson School, which is situated just north of the present brick school building in Siluria, Alabama. On said date and at said time and place, said rock building will be sold to the highset bidder for cash, with the understanding the building shall be removed from said property within thirty (30) days from the date said bid is accepted. The building shall be removed at bidder's expense and shall be removed in a workmanlike manner so as to leave the premises in as like good condition as the premises were at the time said removal begun.

The Shelby County Board of Education reserves the right to withdraw this offer and decline to make said sale should it elect.

Shelby County Board of
Education
By Elvin Hill,
Superintendent
4/1,8,15/1965

LEGAL NOTICE

The State of Alabama, Shelby County

PROBATE COURT

In the Matter of the Estate of Tom Gay, Deceased.

TO: Eugene Gay, 539 South Tonti Street, New Orleans 19, Louisiana, and all persons interested in these premises.

Whereas, John Gay, as Administrator of the estate of Tom Gay, Deceased, has filed his application in writing, under oath, for an order to sell certain lands belonging to said estate and described in said application, for the payment of the debts of said estate, upon the grounds that the personal property of said deceased is not sufficient for the payment of the debts of said estate.

Whereupon, it is ordered that the 14th day of May, 1965 at 10:00 a.m., be appointed a day on which to hear such application, at which time all persons interested can appear and contest the said application if they think proper.

Witness my hand, this 3rd day of April, 1965.

s/ Conrad M. Fowler
Judge of Probate
4/8,15,22/1965

LEGAL NOTICE

Estate of Robert H. Barnes Deceased.

PROBATE COURT

Letters Testamentary of said deceased having been granted to the undersigned on the 31st day of March, 1965 by the Hon. Conrad M. Fowler, Judge of the Probate Court of Shelby County, notice is hereby given that all persons having claims against said estate are hereby required to present the same within time allowed by law or the same will be barred.

Virginia Barnes, Executrix
of the Estate of Robert H. Barnes, deceased.
4/8,15,22/1965

LEGAL NOTICE

Estate of Mae (Mrs. Ben P.) Lofton, Deceased.

PROBATE COURT

Letters Testamentary of said deceased having been granted to the undersigned on the 3 day of April, 1965 by the Hon. Conrad M. Fowler, Judge of the Probate Court of Shelby County, notice is hereby given that all persons having claims against said estate are hereby required to present the same within time allowed by law or the same will be barred.

Jewell B. Moss
Executrix of the Last Will and Testament of Mae (Mrs. Ben P. Lofton, deceased.
4/8,15,22/1965

LEGAL NOTICE

Alene Higgins Thornburg, Complainant, Vs. Carl Edward Thornburg, Respondent.

State of Alabama, Shelby County
In Shelby County Law and Equity Court, In Equity
Case No. 638

ORDER OF PUBLICATION

In this cause it being made to appear to the Ex-Officio Register by Affidavit of Frank Ellis, Jr., Attorney of record for the Complainant, Alene Higgins Thornburg, that the Respondent, Carl Edward Thornburg, is a resident of the State of Alabama and that said respondent is concealing himself so that process cannot be served upon him, and that said respondent is over the age of 21 years;

It is, therefore, ordered by the Ex-Officio Register that publication be made in the Shelby County Reporter, a newspaper published in Columbiana, Alabama, once a week for four consecutive weeks, requiring Carl Edward Thornburg, the said Rsepondent, to plead, answer, or demur to the Bill of Complaint in this cause by the 3rd day of May, 1965, or in thirty days thereafter a decree Pro Confesso may be taken against him.

Done at office in Columbiana, Alabama, this the 1st day of April, 1965.

L. G. Fulton
Ex-Officio Register
Shelby County Law and
Equity Court.
4/8,15,22,29/1965

LEGAL NOTICE

In Re Homestead of Ed Nash, Deceased

In the Probate Court of Shelby County, Alabama

Notice of Filing of Report of Commissioners

In the Matter of the Estate of Ed Nash, Deceased

TO the unknown heirs of Ed Nash, deceased, whose names, conditions, and residences are not known and cannot be ascertained by the petitioner, Susie Nash, according to verified petition on file in this cause:

You are hereby notified that the Commissioners appointed to appraise the Estate of Ed Nash, deceased, and to set apart and allot the exemptions out of said Estate of said decedent to his widow, Susie Nash, and to set apart the homestead of said decedent to his widow, Susie Nash, absolutely and in fee simple, have filed their report in the Probate Court of said County and that the Court has ordered said Report of Commissioners to lie over for the filing of exceptions and objections thereto, as provided by law, and has set the 11th day of May, 1965, for hearing said report and any objections or exceptions that may be filed thereto, and you are further notified that you may appear in Court on that day and contest the same if you see proper.

Witness my hand this 30th day of March, 1965.

s/ Conrad M. Fowler
Judge of Probate
4/8,15,22v1965

Read the instruction books on operation and cleaning that come with your new appliances — the best advice on proper care and use comes from manufacturers. Identify the directions and file for handy reference.

LEGAL NOTICE

Notice of Publication To Probate Will

The State of Alabama, Shelby County

Probate Court, March 30, 1965

To Edgar F. Donaldson, III, a minor, c/o Edgar F. Donaldson, II, 390 Arlington Place South, Sea Park Homes, Satellite Beach, Florida

John C. Donaldson, a minor, c/o Edgar F. Donaldson, II, 390 Arlington Place South, Sea Park Homes, Satellite Beach, Florida

You will hereby take notice, that on this day came John H. Ozley and produced to the Court a paper writing, purporting to be the last will and testament of John W. Ozley, deceased, and moves the court to admit the said will to Probate and Record.

You are notified to be and appear before me, at my office in the Court House of said County at Columbiana, Alabama on the 23rd day of April, 1965, when the motion will be considered, and show, if anything you have to allege, why said paper writing should not be admitted to Probate and record, as the true last will and testament of said decedent John W. Ozley.

C. M. Fowler
Judge of Probate,
Shelby County, Ala.
4/1,8,15/1965

NOTICE OF
FORECLOSURE SALE

Default having been made in the payment of the indebtedness secured by that certain mortgage dated the 6th day of March, 1964, executed by Doris A. Kidd, an unmarried woman to City Federal Savings & Loan Association, which said mortgage is recorded in the Office of the Judge of Probate of Shelby County, Alabama, in Volume 286, Page 915, Record of Mortgages, and said mortgage now being in default and subject to foreclosure, the undersigned has elected to declare the entire indebtedness secured by said mortgage to be due and payable as provided by said mortgage, and notice is hereby given that pursuant to law and the power of sale contained in said mortgage, the undersigned will sell at public outcry to the highest bidder for cash, in front of the main entrance of the Shelby County Courthouse in Columbiana, Shelby County, Alabama, during the legal hours of sale of the 10th day of May, 1965, the following described real estate situated in Shelby County, Alabama, to-wit:

Lot 8, Block 4 of the Pine Hills Subdivision, Vincent, Alabama, as recorded in the Office of the Probate Judge, Shelby County, Alabama, in Map or Plat Book 4, at page 45.

City Federal Savings &
Loan Association,
Mortgagee
Lange, Simpson, Robinson & Somerville, Attorneys for Mortgagee
4/15,22,29/1965

LEGAL NOTICE

Estate if Luther Hatcher, Deceased.

PROBATE COURT

Letters of Administration of said deceased having been granted to the undersigned on the 9 day of April, 1965 by the Hon. Conrad M. Fowler, Judge of the Probate Court of Shelby County, notice is hereby given that all persons having claims against said estate are hereby required to present the same within time allowed by law or the same will be barred.

Katherine Hatcher
Killingsworth
as Administrator of the Estate of Luther Hatcher, deceased
4/15,22,29/1965

LEGAL NOTICE

Guardian's Settlement Notice

The State of Alabama, Shelby County

Probate Court, April, 1965

This day came W. W. Rabren, Guardian of Ira A. Garrett, a non compos mentis and files his account, vouchers, evidence and statement for partial settlement of his said Guardianship.

It is ordered that the 4th day of May, 1965, be, and the same hereby is, appointed as the day on which to make such settlement, at which time all persons interested can appear and contest the said settlement if they think proper.

Witness my hand this 9 day of April, 1965.

C. M. Fowler
Judge of Probate
4/15,22,29/1965

As required by law, the Safety and Inspection Division of the Alabama Department of Industrial Relations is located in Birmingham, the center of the State's industrial and mining activities.

KNOW-HOW IS NEEDED
TO GROW HOUSEPLANTS

The person who claims it only takes a green thumb to successfully grow plants indoors is slightly off track. It takes a good bit of know-how and usually some advice.

Besides, who wants the jolly green giant growing plants in his home.

"Usually, foilage plants grown indoors suffer from insufficient light," said Troy Keeble, Auburn University horticulturist. Keeble added, however, that these plants can be grown inside quite well, but it takes a bit of adjustment.

The Extension Service specialist offered these tips for growing foilage plants in reduced light conditions.

—Water plants thoroughly but only often enough to prevent wilting. "By thoroughly, we mean enough to moisten the soil—not float the plant," added Keeble. Condition plants to dry soil by gradually lengthening the intervals between waterings. Don't be alarmed if some of the older leaves drop off. Just make certain the plant doesn't wilt.

—Use only one-third as much fertilizer as recommended for plants growing in strong light.

—Whenever possible — at night and when you're away from home --turn the heat down to 65 degrees. It is also helpful to add moisture to the air if possible.

—Provide supplementary lighting with fluorescent tubes. Regular incandescent lights are too hot to be used for the sole source of light, though they can be used for spot lighting. For best results, use two 40-watt fluorescent tubes —one cool white; one Gro-Lux—36 inches from the plants for 16 hours a day. Flowering plants should be placed 12 to 18 inches from the lights.

CAREFUL BOILING
PREVENTS TOUGHNESS

Hard-boiled means tough and that's how your Easter eggs will be if you hard-boil them.

Cook Easter eggs carefully if you plan to eat them after the traditional egg hunt, says Fariss Prickett, Extension foods specialist.

Miss Prickett says to place eggs in a pan of cold water at least one inch above thm. Heat the water to just below the boiling point and simmer 20 to 25 minutes.

The Auburn University specialist points out that eggs cook quickly and thoroughly in cold water and stay tender.

Then, if you keep the eggs refrigerated, except during the hunt, of course, you can eat them when the fun and frolic of the hunt is over. They'll still be tender and and tasty.

Special inspections are conducted monthly throughout the State by the Child Labor Division of the State Department of Industrial Relations to determine compliance with Alabama Child Labor Laws.

Weekly unemployment compensation insurance benefits help eligible workers "bridge the gap" between jobs, reports the Alabama Dept. of Industrial Relations.

SERENDIPITY SINGERS

Mon. Gen.
Apr. 19 Adm.
8:15 p.m. $2.00

Palmer Hall
Alabama College
Montevallo

Telephone Talk

By J. L. SWITZER
Your Telephone Manager

THE HEART OF THE HEART OF DIXIE HORSE SHOW

Got your pencil? Get your calendar — here goes — put a big circle around April 24th for that's the day of the second Annual Heart of the Heart of Dixie Class A Horse Show at Columbiana, Alabama. The show opens at 1:30. Tickets are $1.00 and 50c and entitle you to see both shows. The show will feature 23 classes. The local Shelby County 4-H Horsemanship Club will open the show with a parade in the show arena.

1. The first class — 4-H Western Pleasure Horses — Jr. Exhibitors will be for the local 4-H members only.
2. English Pleasure Horses
3. Western Pleasure ponies — 50" or under — Exhibitor 12 years old or younger.
4. Walking Pleasure Horses
5. Western pleasure horses — Junior Exhibitors — 17 years old or younger.
6. Saddle Seat Equitation — Exhibitor 17 years old or younger.
7. Lead line class - Exhibitor to be 6 years old or younger, mounted on a suitable pony led by an adult.
8. Appaloosa Western Pleasure horses.
9. 3 Gaited ponies — Mare or Gelding 14.2 hands and under.
10. Western pleasure horses open
11. Juvenile walking horses
12. Amateur five Gaited
13. Two years old walking horses
14. Amateur three Gaited

14A. Parade Horses

15. Amateur walking horses
16. Roadster ponies 50" and under — to be shown to appropriate two wheeled bike. Drivers to wear stable colors.
17. Walking horses 3 years old and under
18. Fine Harness horse open
19. Open three Gaited
20. Aged walking mares, four years old and over.
21. Open five Gaited
22. Aged walking stallions and Geldings, four years old and over

The afternoon show will end after the tenth class. Following the afternoon show, a barbecue supper will be served in the high school lunchroom. The evening show starts at 6:30. Mr. Holland Cox will be announcer and Crocker Stuart and O. D. Smith will be ringmasters. Two well known judges, Raymond Milligan, Dallas, Texas, and J. H. Nobin, Jackson, Mississippi will be on hand.

WANT ADS!

USE THIS COLUMN TO BUY, SWAP, SELL OR TO ADVERTISE FOR THINGS YOU NEED

Only 75c for 25 words or less and 3c per word for each word in excess of the first 25

WESTERN & COWBOY BOOTS for men, women, and children — Men's Famous Name Dress Shoes, Values to $25.00, only $6.99. Sizes 4 to 12. Dixie Cloth Barn, U.S. 31, Pelham 2/18tf

SALES AND SERVICE — John Deers Industrial and Agricultural Tractor and Equipment. Mooney Tractor Co., Wilsonville, Alabama Phone 694-5001 4/2tf

Pressure Creosoted
POSTS — POLES — LUMBER
Extra Long Life For Fences
Barns, Docks, Boat Houses.
SEAMAN TIMBER CO
Montevallo, Ala.
Phone 665-7279
7/25tf

MOBILE HOMES — $2795 and no gimmicks, 1965 10 ft. wide 2 BR with thick natural birch and modern interior, fully insulated with 1½ inch fiberglass, double sink, coppertone appliances, full colored bath, all aluminum exterior, guaranteed first class in every respect and is truly a quality mobile home lacking nothing. A big selection of other fine mobile homes at similar savings. Talladega Trailer Sales, East Battle St., Talladega, Alabama. 11/19tf

SPECIALS — Unfinished pillow cases 19c each. Mission Valley 3 yds $1.00; Domestic 5 yds. $1.00; Cotton flannels 10c per yd. Dixie Cloth Barn, U.S. 31, Pelham 2/28tf

EXCLUSIVE FRANCHISE
Amazing new liquid plastic coating used on all types of surfaces interior or exterior. Eliminates waxing when applied on Asphalt Tile, Vinyl, Linoleum, Vinyl Asbestos, Hard Wood, and Furniture. Completely eliminates painting when applied to Wood, Metal, or Concrete surfaces. This finish is also recommended for boats and automobiles.
NO COMPETITION
As these are exclusive formulas in demand by all businesses, industry and homes. No franchise fee. Minimum investment $300. Maximum investment $7,000. Investment is secured by inventory. Factory trained personnel will help set up your business. For complete details and descriptive literature write: Chem-Plastics & Paint Corp., 1828 Locust, St. Louis 3, Mo. 1/21-4/15

DON'T JUNK IT! We will repair that washing machine, refrigerator, stove, air conditioner, dryer, water heater, etc. 14 years experience. Call Hand Appliance Service Siluria, 663-7590 3/25 4/1,8,15pd

When it comes to drilling wells, well pumps, and well supplies no one beats your Fairbanks, Morse pump distributor for this area, wholesale and retail, terms to suit you. Fair Park Equip. Company, Renfroe Road, Talladega, Alabama. Phone 362-7019 day or night. 11/12tf

GENERAL HOUSE REPAIR — Large or small. Free Estimates. R. L. HOLLIS, 694-7269, Route 1, Wilsonville, Ala. 12/60tf

BABY SITTING — Will keep your children while you shop or work. Call Mrs. Pinnell 668-2128 3/25 4/1,8,15ch

WANTED — Electrical work. Install power paks, repair stoves, hot water heaters, dryers, air conditioners. James M. Hall. Phone 694-7324, Wilsonville 2/4tf

SHRUBBERY FOR SALE — Shrubbery for sale in containers ready for planting anytime of the year. Call 694-7269 or visit R. L. Hollis Nursery in the Fourmile Community. 9/13tf

COMPLETION OF CONTRACT
Title, Completion of Contract, Municipal Sewer Improvements Project #387, Disposal Facilities Project APW-ALA-91, Owner, Town of Wilsonville, Completion Date, November 18, 1964. Address of Contractor, 4331 Powell Avenue, Birmingham, Alabama. Southeast Contractors, Inc. 3/25 4/1,8,15

FOR SALE — C B Transceiver— G W 42 Heath Kit with Antenna and 50 ft. cable — 694-7114 3/18/65tf

WELLS DRILLED — Well drilling (pumps). Slate $2.00 and up; sandrock, lime, slightly higher Jack Hartsfield, Chelsea 474-5337 J. E. Bearden, Birmingham, 879-1883 tf

WELLS DRILLED — 28 years experience, Pumps, Filters, Terms. Call Bill Pugh, B'ham, 836-2265 tf

HELP WANTED — Man or woman to succeed Rawleigh dealer in N. Shelby Co. or Columbiana. Over 25 preferred and car necessary. Can earn $125 and up per week from start. See Garvin Raines, Rt. 1, Box 244, Siluria or write Rawleigh AL C 260 1145 Memphis, Tenn. 3/25 4/8,22,29 5/6,13

CABINET SERVICE — Free estimates on your next cabinet job. Roofing, remodeling. Cash or terms. Call Hand Appliance and Cabinet Service, Siluria, 663-7590 3/25 4/1,8,15pd

FOR SALE — Several Gentle Quarter Horses suitable for 4-H Club members and adults. Buck Horn Ranch. If interested call or write Sam Digiorgio, Route 1, Box 123, Helena, Alabama. Birmingham Phone No. 967-0359 3/25 4/1,8,15

SEWING MACHINE — Singer with zig zager, in cabinet, like new. Full size head, one year Free Service Guaranteed. Take over balance of $41.10 or pay $6.50 per month. For free home demonstration, write "Credit Manager," % box 947, Columbiana, Ala. 4/1tf

WANTED — Wood working foreman. Contact Columbiana Pallet Company. Phone 694-4931 or 694-6249. 4/1,8,15ch

Lost Your Car Insurance License? S R 22 Filed. Easy payments. Oscar Harris, Helena, Ala. Phone 822-3148 2/25 thru 5/27

FOR SALE — Wilsonville, Ala., modern white bungalow, 3 bed rooms, living room, kitchen, full bath, gas furnace, 1½ acres level land. Price $9,950. 100 per cent G.I. F.H.A. Terms-Trade. Delbert Smith Realty, Phone 322-0421 or 788-0345 Birmingham; or 694-7798 Wilsonville. 4/8,15,22,29ch

FOR SALE — 3 houses on 4 lots, in Montevallo, on Cedar and Commerce Streets. Call or write L. N. Brown, P. O. Box 106, Phone 245-6125, Sylacauga, Ala. 4/8,15,22,29pd

CONTROL PESTS
Insecticides, Pesticides
Herbicides — Any Quantity
Mid-State Farmers Co-op
Phone 694-5251
Columbiana, Alabama
Your Complete Farm Supply Center

WANTED — Clerk-Typist. General office shorthand helpful. Must be proficient at typing - figures and spelling. Beginners considered. Do not phone. Apply by letter in own handwriting. Alabaster Plastics Corporation, Alabaster, Ala. 1tch

FOR SALE — Utility Trailer 5'-6" by 7' Bed. Price $60.00. Phone 694-7380 1tpd

FOR SALE — One acre, Helena, 5 rooms and bath, city water and gas. Priced for quick sale $4,900. Siluria 663-3516. 4/15,22pd

FOR SALE — In Calera, nice shady lot with 3 bed room frame house. All modern conveniences, near town, school, and church. Phone owner after 5:30 p.m. 668-8251 1tpd

HOME GARDEN HEADQUARTERS
A complete line of garden tools, as well as plow tools, tires and tubes for tractors, trucks and cars.
Mid-State Farmers Co-op
Phone 694-5251
Columbiana, Alabama
Your Complete Farm Supply Center

HOGS FOR SALE — Corn fed ready for deep freeze at Market price. J. M. Dennis. Near Blue Springs Church. Phone 694-7437 1tpd

SAVE MORE MONEY NOW at Bowdon's Economy in Calera. 6 pc. Italian Prov. Bedroom Suite $169.95. Included in this suite 63" triple dresser, large chest, framed mirror, panel bed plus $59.95 mattress and a $59.95 set of box springs all for $169.95. 14 cu. ft. Frigidaire 2 door ref.-freezer auto. defrosting for only $239.95. Compare anywhere at $320.00! Early buying discounts on Room Air conditioners. 1965 2,500 BTU Whirlpool Air Cond. $189.95. It's Bowdon's Economy, Calera, Where the Best Deals Are Made on Quality Furniture, Curtis Mathes and Motorola Televisions, Whirlpool and Frigidaire app. and Speed Queen Washers and Dryers for only $99.50.

MCC 33½ %
AMMONIUM NITRATE
NOW
$75.00 Ton
Mid-State Farmers Co-op
Phone 694-5251
Columbiana, Ala.
Your Complete Farm Center

FOR SALE — 10 acres and 5 room house, garage and city water with natural gas available. Part on paved road at Wilton City Limits. Call C. G. Wallace, B&S Insurance & Realty, Montevallo, 665-7571 or 665-7598 1tch

LIQUID NITROGEN
We do custom spreading of all types of fertilizer. We also deliver in bulk or sack.
Mid-State Farmers Co-op
Phone 694-5251
Columbiana, Alabama
Your Complete Farm Supply Center

WANTED — Foreman 3rd shift Fash Growing Progressive Company has need for Supervisor for 3rd shift. This man will be able to think for himself and make decisions regarding his shift. Must be able to handle women. High school education required. Alabaster Plastics Corporation, Alabaster, Ala. 1tch

FOR SALE — One Wheel Dog Trailer 4 x 5 with removable top for light hauling. Price $75.00. Phone 694-6134 1tpd

FOR SALE — 5 room house with bath, modern conveniences, 3 acres of land. Call Calera 668-6361 4/15,22pd

HOGS FOR SALE — Corn fed ready for deep freeze at market price. Call 694-7437. J. M. Dennis Near Blue Springs Church 1tpd

SAVE Big! Do your own rug and upholstery cleaning with Blue Lustre. Rent electric shampooer $1. Rogan Furniture Co., Montevallo, Ala.

LIME SPREAD YOUR FARM
$6.00 Ton
Mid-State Farmers Co-op
Phone 694-5251
Columbiana, Alabama
Your Complete Farm Center

THE FALCON BOOK STORE
340 Main Street
Montevallo, Alabama
Your headquarters for school and office supplies. Paper-back books and magazines. New line of Bibles, Children's Books, Ideals, and artist's supplies. "If we don't have it, we'll get it."

WELLS DRILLED
The Fast Air Rotary Way
Water Guarantee
PUMPS — FILTERS
NO DOWN PAYMENT
Graves Drilling Co.
Ph. 245-4213
Sylacauga, Ala.
MRS. LEON BAKER, JR.
694-7525, Columbiana, Ala.

Beauty for the asking
BY SUE LAYTON
Beauty Consultant
MERLE NORMAN COSMETICS STUDIO
107½ Main St., Montevallo, Ala.
Pho. 665-7345

Homecoming At K Springs Church

The annual homecoming of the K. Springs Church of God will be held Easter Sunday. We will have regular services in the morning. In the afternoon there will be singing. Bring a basket lunch and let us enjoy the day together. During the day there will be special singing.

It's Revival Time at the K. Springs Church of God near Chelsea, Alabama. The Reverend Eugene Grater, the pastor of First Church of God of Bessemer, Alabama, will be speaking each evening.

Time, each night at seven. Date, April 19-25. Who? Everybody.

A. W. Benefield, pastor

RAILROAD CAREER
Men needed age 17-28 to train in Railroad Communications for Station Agents and Operators positions. Must have High School education or equivalent, be of good character, and not color blind. Earnings when qualified $425 monthly and up, excellent retirement, free hospiteal and medical care and other fringe benefits. Jobs waiting upon completion of short, low cost training program which will not interfere with your present employment. If interested in a qualifying interview write:
Railroad Communications
P. O. Box 1735,
Anniston, Alabama
State: Name, Address, Phone number, Present occupation, marital status and hours home.

NOTICE SALE OF HOUSE
The Shelby County Board of Revenue and Control will receive sealed bids on April 26th at 10:00 a.m. for the sale of house formerly owned by Ellen Ruth Isbell Smith, with 45 days to remove and clean up. The Board of Rev. enue reserves the right to reject any or all bids.
4/15,22/1965

Farm Loans Help Rural Families

More than 100 loans have been made to help low-income families in rural Alabama raise their incomes and improve their level of living under the President's war on poverty according to Robert C. "Red" Bamberg, State Director, Farmers Home Administration.

About one-half of these loans have been made to small farmers who are unable to obtain needed credit from local lenders or through the regular FHA program. Funds are advanced for farm operating and family living expenses plus the development or addition of enterprises that will result in a permanent increase in the applicant's income.

The other loans have been made to rural residents, non-farmers, to help them develop or expand non-agricultural enterprises. Funds have been advanced for such purposes as charcoal production, blacksmith shop, wood working and upholstery shop, fish bait production, radio and TV repair shop, lawn mower and small motor repair shop, meat curing, sewing center, welding shop, fishing and trapping equipment and to enlarge a country store.

To be eligible for credit under the Economic Opportunity Act, the individual applicant must:

1. Live in a rural area or town of less than 2500 people.
2. Have a need for additional income to meet basic family needs.
3. Be unable to obtain credit from other sources.
4. Have reasonable prospects for success in the enterprise being financed.

FHA may also make loans to low income groups to establish cooperatives and for operating capital to existing cooperatives. These loans must primarily serve low-income farm families and rural residents.

Loans to individuals may be repayable over periods up to 15 years and cooperatives up to 30 years. The interest rate is 4⅛ percent.

Mr. Bamberg points out that there are thousands of rural families in Alabama with gross income less than $3,000 who could help themselves through the use of credit and technical guidance available to them under the "poverty" program.

Economic Opportunity loans for both Agricultural and Nonagricultural purposes have been made in Shelby County. These loans were made for the purchase of sewing machine, livestock, fencing, and for other agricultural purposes which will result in an increase in the applicant's income.

USS ALABAMA
(Continued from Page 1)
miral Raphael Sims. This Alabama drove Federal merchant ships from the sea in 1861-64.

BB-60, the ship enshrined in Mobile Bay, is 680 feet long and has a beam of 108 feet. It was driven by powerful six-bladed propellers. The oil-fired boilers could drive the hefty ALABAMA at 28 knots per hour.

Besides the 45 caliber guns which weighed over 90 tons and fired 2,500 pound projectiles, the ship was armed with 120 other powerful guns. Ship visitors can climb into the very turrets where the giant 16" guns were turned on enemy target.

Since the battleship was opened to the public on January 9, 1965, a steady stream of Alabamians and out-of-state visitors have eagerly strolled along the ship's desk. On weekends, larger crowds consistently tour the great battleship.

Get Yours At
MID-STATE FARMERS COOPERATIVE
Clanton, Ala.

MUFFLERS
AND PIPES
HEADQUARTERS
SEE US FOR ALL YOUR AUTO PARTS NEEDS
BIG SAVINGS ON ALL QUALITY LINES
CALERA AUTO PARTS
Phone 668-2557
Home Owned — Home Operated
Located ½ Block West of City Hall — Calera, Alabama
J. H. Craig, Owner

STARTING NOW!
FORD DEALER
MUSTANG
BIRTHDAY PARTY

'65 Mustang Hardtop

We're celebrating Mustang's fabulously successful first year . . . by bringing you money-saving Birthday Specials on every Ford, Falcon, Fairlane and Mustang in stock! Come join the fun 'n' games at the wheel of your favorite Ford!

'65 Falcon Futura Hardtop

Immense Savings, Immediate Delivery on Falcon! Here's extra icing on the cake for Mustang's Birthday—extra low prices on Falcon! Gets up to 15% more mpg with new 170-cu. in. Six and Cruise-O-Matic transmission! Come test-drive the richest looking miser on the road!

THE SAVINGS TAKE THE CAKE...AT YOUR FORD DEALER'S
LOVELADY MOTOR COMPANY
Montevallo, Alabama

SHOP HERE!

for LOWEST PRICES
for COURTEOUS SERVICE
for QUALITY FOODS

APRIL 15, 16, 17

DELICIOUS EASTER **HAM**

SWIFT'S PREMIUM FULLY COOKED
12 TO 14 LB. WHOLE
49c

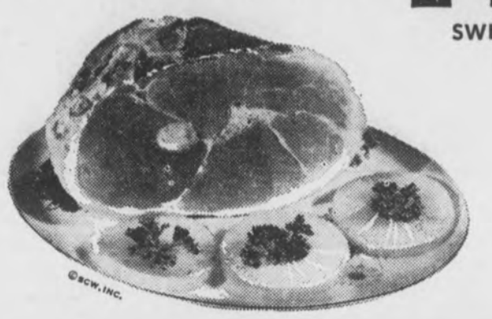

GRADE "A" HEN
TURKEYS
(10 Lbs. Up)
Lb. **39c**

GREEN'S FOOD Center
INDIVIDUALLY OWNED AND MANAGED BY THE OWNER
Columbiana

Food Center BACON	Lb.	49c
Zeigler's SAUSAGE	Lb.	39c
CHUCK ROAST	Lb.	39c
ROUND STEAK	Lb.	79c
Black Hawk CONEYS	12 ozs.	39c
ZEIGLER'S THICK SLICED BOLOGNA	Lb.	49c

FOOD CENTER
EGGS
LARGE DOZEN
39c

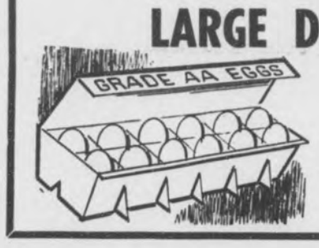

OLEO SOLIDS 2	Lbs.	35c
DO-ALL (WITH $5 PURCHASE) DETERGENT	Giant Size	39c
PILLSBURY White, Gold, Choc. Fudge CAKE MIX 3	19 ozs.	99c
VAN CAMP PORK & BEANS	300	10c
DOLE'S PINEAPPLE JUICE	46 oz. Can	39c
DOMINO BROWNULATED SUGAR	Lb. Bag	29c

LIKE
THE DIET DRINK OF SEVEN - UP QUALITY
Buy A Carton
Get A Carton
FREE

SOUTHDOWN
SUGAR 5 Lb. Bag 49¢

Fresh Tender
POLE BEANS
2 Lb. **29c**

FANCY YELLOW SQUASH	2 Lbs.	29c
JUICY LEMONS	Dozen	29c
CALIFORNIA FRESH ARTICHOKE	Lb.	10c

Nylons For Her
EASTER

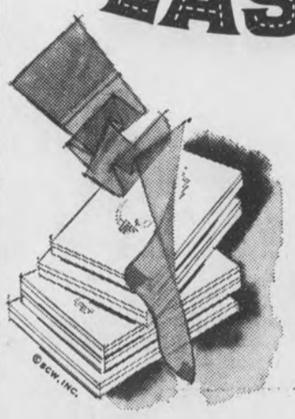

3 Pair
$1.00

INFALLIBLE
FLOUR
10 Lb. Bag **99c**

FREE PARKING

DOLE SLICED PINEAPPLE	No. 2 Can	39c
PARAMOUNT PICKLES	12 ozs.	39c
ARROW Aluminum Foil	25 Ft.	25c
MARCAL NAPKINS 2	70 Ct.	23c

STOKELY'S
PEACH HALVES
No. 2½ Can **25c**

450 EXTRA Gift Bond Stamps

100 FREE STAMPS
With This Coupon and Purchase Of
$7.50 OR MORE FOOD ORDER
Green's Food Center — Expires April 17

100 FREE STAMPS
With This Coupon and Purchase Of
3 LB. SWIFT'S CANNED HAM
Green's Food Center — Expires April 17

50 FREE STAMPS
With This Coupon and Purchase Of
QT. SZ. AERO LIQUID WAX
Green's Food Center — Expires April 17

50 FREE STAMPS
With This Coupon and Purchase Of
Twin Pak Today's Choice
POTATO CHIPS
Green's Food Center — Expires April 17

50 FREE STAMPS
With This Coupon and Purchase Of
6—6 Oz. cans
STOKELY'S ORANGE JUICE
Green's Food Center — Expires April 17

50 FREE STAMPS
With This Coupon and Purchase Of
6 Count Gillette
STAINLESS BLADES
Green's Food Center — Expires April 17

50 FREE STAMPS
With This Coupon and Purchase Of
1 Lb. Lumberjack
SLICED BOLO OR HOT DOGS
Green's Food Center — Expires April 17

Report from Washington

BY

Fifth District Congressman

ARMISTEAD SELDEN

The problem of obscene, indecent, and objectional materials received through the mails has long plagued the people of the United States. Parents of teen-aged children have become increasingly concerned in recent years as the widespread use of the mails by peddlers of filth has reached alarming proportions.

The postal service was not meant to serve as a conduit of offensive materials into the homes of America, although it has become so. Existing laws on postal obscenity have proven to be inadequate, and the need for additional legislation has become increasingly apparent. J. Edgar Hoover, the Director of the Federal Bureau of Investigation, has reported officially that the commerce in filth through the mails is a major factor in the alarming growth in the rate of juvenile delinquency.

Legislation Needed

Last week the problem of obscene materials in the mails received the attention of the House of Representatives. The House passed a measure designed to allow patrons of the postal service to refuse and return unsolicited mail which, in the recipient's opinion, is obscene.

This legislation will give to a person who receives mail addressed to him or to his children, which, in his opinion, is obscene, lewd, indecent, filthy, or vile, the right to return such mail to the Postmaster General with the request that he notify the sender not to send additional such mail to him or to his child. The Postmaster General shall give the sender notice of the patron's request and inform him that he should not send any mail to the recipient unless it is solicited.

Then, if the sender continues mailing morally offensive matter to the patron, the Postmaster General can, after a hearing, request the Attorney General to apply a federal court for an order directing the sender to comply with the Postmaster General's directive. Failure to obey the court order could lead to punishment in the form of contempt of court.

Present Laws Inadequate

The need for legislation of this type has been obvious for some time to the Congress and the people of this nation. Although there are laws presently on the statute books which will allow officials of our government to prohibit the mailing of obscene matter, the federal courts have been unable to reach an agreement as to what is obscene and what is not. As a result, the laws cannot be enforced. Thus, the filth peddlers have continued to bombard the mails with indecent and immoral materials, most of which have been aimed at the teen-agers of the nation.

Many members of Congress, including myself, have had letters from constituents urging that this offensive mail be stopped. I have personally contacted the Post Office Department many times in an effort to put an end to certain mailings, but officials of the Department have advised me that, much to their regret, recent court cases prevent their acting as censors of obscene matter.

Burden on Individual

The legislation passed by the House of Representatives last week will enable the individual citizen who is concerned about pornography to do something about it himself. The burden of censorship is placed on the individual and not on the officials of the government to determine what is offensive.

Millions of people throughout the country understandably are disturbed over the ever-increasing flow of unsolicited obscene materials through the mails. Also, national groups have urged the passage of legislation designed to curb the flow of smut through the postal service. It is believed that the legislation passed last week by the House of Representatives by the overwhelming vote of 360 to 21 can accomplish what our present laws to date have been unable to do.

100 Years Ago

THE LAST BATTLES ON ALABAMA SOIL

One hundred years ago this week, the last battles on Alabama soil, as well as east of the Mississippi River, were fought at Girard, Ala., near Columbus, Ga., and at Fort Tyler, near West Point, Ga. Both battles were the result of the advancement of separate columns of Maj. General J. H. Wilson's Federal cavalry, which had taken the town of Selma, Ala., only a few weeks previouslf.

The main column of Wilson's forces met Confederate resistance at Girard, Ala., as they preceeded toward Columbus. The Confederate pickets were driven into Columbus, and that night, April 16, 1865, Wilson ordered the attack. His report describes the battle as follows: "At 8 p.m., just as the troops were ready, the enemy at a short distance opened a heavy fire of musketry, and with a four-gun battery began throwing canister and grape. General (Emory) Upton and (Edward F.) Winslow in person directed the movement.

"The troops dashed forward, opened a withering fire from their Spencers, pushed through a slashing and abatis, and pressed the rebel line back to their out-works, supposed at first to be the main line. During all this time the rebel guns threw out a perfect storm of canister and grape, but without avail."

Two Federal companies were sent to get possession of one of the bridges over the Chattahooche, and, Wilson reports, ". . . under cover of darkness, before the rebels knew it, had reached the bridge leading into Columbus . . . General Upton pressed forward again, swept away all opposition, took possession of the foot and railroad bridges, and stationed guards throughout the city," thus taking the city.

At Fort Tyler about 100 Confederate youths and convalescents led by Brig. General Robert C. Tyler manned the fort erected on the edge of Chambers County. Col. Oscar H. LaGrange, leading a column of Wilson's forces, attacked the fort on April 16 at about 10 a.m. In describing part of the attack, LaGrange mentions the deep ditch surrounding the fort and says: "The ditch being found impassable, bridges were prepared and sharpshooters posted, and when the charge was sounded the three detachments, vieing with each other, rushed forward under a scathing fire, threw their bridges over the ditch, and entered the fort." Eighteen Confederates, including Tyler, were killed in the encounter.

Writing in the Oregon **Voter**, Ralph T. Moore says: ". . . now can the worker profit from a wage-raise beyond the reasonability of his industry to pay, particularly when the raise induces an inflation that quickly and inevitably destroys the benefit of such raise and imposes a perpetual necessity for frequent repetition of the vicious cycle? How can the present standardization of wages be economically justified when costs and conditions are at such variance as among divergent industries?"

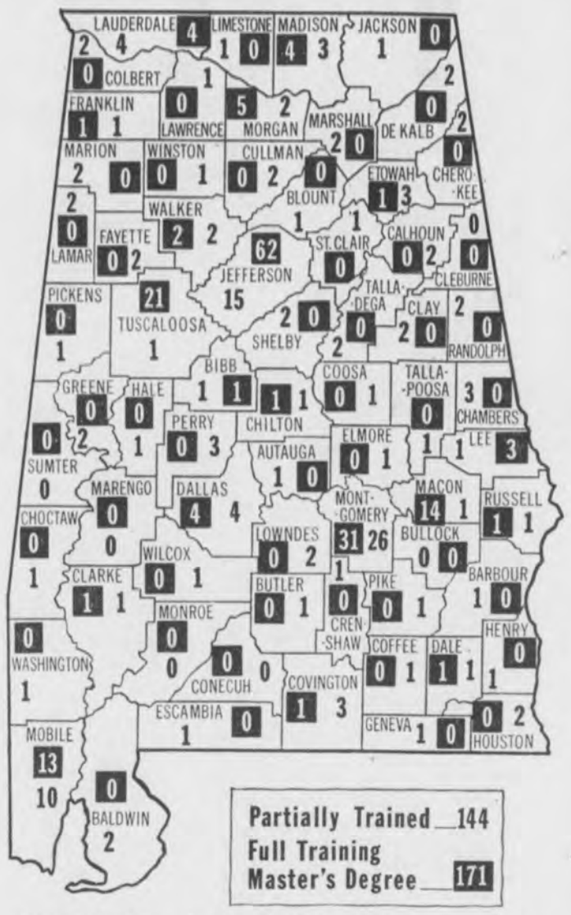

DISTRIBUTION of ALABAMA'S SOCIAL WORKERS by COUNTY, MARCH 1965

A PRESSING PROBLEM IN SHELBY — Shelby County needs more social workers and social workers with more training, according to figures released by concerned Alabamians interested in establishing a graduate school of social work for the state. This scarcity is reflected in the figures shown above for Shelby County: only two social workers with any graduate training; none with master's degrees. Social workers are needed to help provide more and better services to dependent, neglected and crippled children, in aiding the blind and handicapped, in working with county health departments and departments of pensions and security, in public and private agencies, such as family counseling associations and children aid societies. Help Alabama to help its own. Write your State Senator and Representative urging them to back legislation to establish a school of social work.

SPRINGTIME ADVICE FOR FLOWER GROWERS

Thousands of Alabamians are taking advantage of this spring weather and planting flowers around their homes.

"Flower growing gives a home-owner many compliments and much pleasure," says Auburn Unifersity Horticulturist Troy Keeble.

If you're planning to plant flowers this spring, carefully read these suggestions from the Extension Service staff member.

1. Don't locate flower beds on the front lawn or among basic shrubs. It is better to place them out of the way such as in the back or on the side of the house. Be sure to place them close enough to a hose for easy watering.

Select soil for the beds that contains some clay and is well-drained.

2. To have success in growing flowers, you must thoroughly prepare the soil. Improve heavy clay soils by adding two to three inches of sandy soil and the same amount of organic matter such as cow manure or well-rotted sawdust.

3. Broadcast fertilizer over the beds at the rate of two to three pounds per 100 square feet of bed space. In other words, if your flower beds are five feet by 10 feet each, you would need one to 1½ pounds of fertilizer for each of them.

4. Set the plants in the beds in an irregular pattern or in a design. Whichever way youchoose, put the tall plants in the back and on the ends and the short ones in front. Beds that are to be seen from all sides should have the tall plants in the middle.

5. Once the plants have started growing, keep the soil moist but not wet. Test to see if the plants need watering by feeling the soil. If it crumbles like powder it needs water.

6. Fertilize the plants every three to four weeks at the rate of two to three pounds per 100 square feet..

7. Control insects and diseases by using a planned spraying or dusting program.

It takes about 65,000 blue corduroy jackets each year to satisfy the demands of FFA members throughout the nation.

Clearing Freedom's Trail

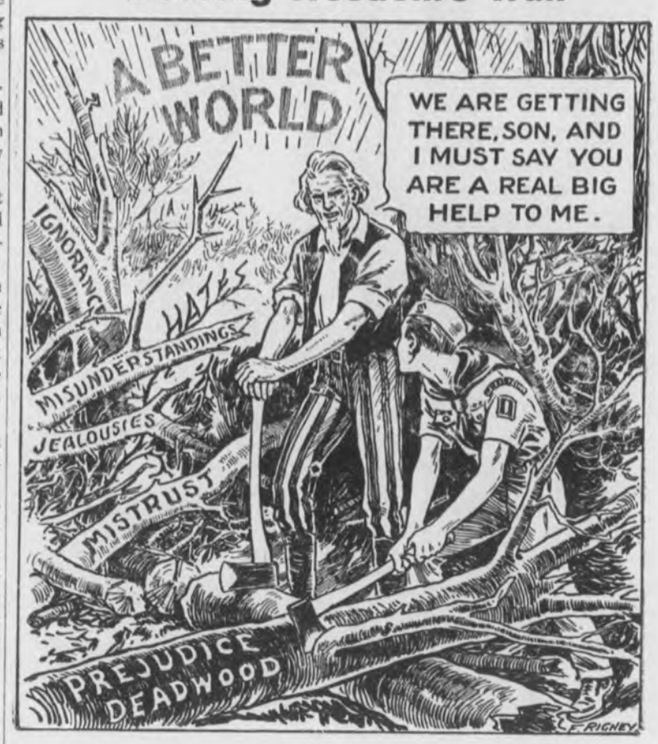

Take the Family to EASTER DINNER

Dine At The DAIRY BAR DRIVE IN COLUMBIANA, ALA.

DINE WITH US WHERE EVERY MEAL IS LIKE SUNDAY DINNER.

DAIRY BAR DRIVE IN

"Where Courtesy and Quality Exceed Price"

SEA FOOD
STEAKS
REGULAR DINNERS
BREAKFAST
(With Hot Biscuits)

SHEVALLO ACTIVITIES CLUB
Presents

TEEN - AGE TOP - HAT

This Friday Night — 8:00 to 11:30 P.M.
And Every Friday Night

Alabama National Guard Armory

Calera, Alabama

This Week Dance To The Music Of

THE FUGATIVES

50c Per Person

Dances will be chaperoned
Girls — No shorts or slim-jims
Parents are invited as spectators
Spectators — 75c per person

Each Week Teen-age Talents Will Be Featured In

"— SHELBY SHOW CASE —"

—"Shelby Showcase"— will be during the dance at 9:30 p.m.
Parents and Friends — Clue us in on our Talented Teen-agers
Contact us at Shevallo Activities Club — Montevallo, Alabama
Telephone 665-9155 or 665-7092

Your Choice of GE Television

"COLOR-FAST" COLOR TV

Model M 973 A

- All-channel VHF-UHF reception with the new G-E Synchro-lite "82" illuminated tuning system featuring the exclusive "410" permatronic transistor tuner.
- G-E "Color-Fast" "instant color" controls for quick, convenient tuning of color strength and tint.
- G-E "Fine Furniture" Cabinetry featuring matched wood veneers and hardwood solids in authentic period design.
- G-E "Color-Fast" automatic color purifier . . . automatically purifies color during warm-up.

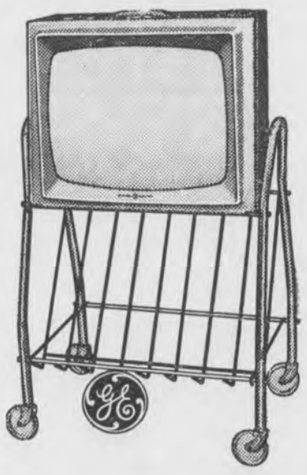

Color - Consoles
Portables - Table Models

11" Portable Television To Be Given Away On ADVANCE TICKET SALES For Heart Of The Heart Of Dixie HORSE SHOW April 24 In Columbiana

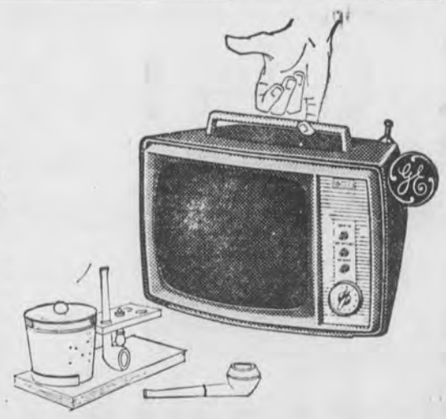

Smith-Franks Supply Co.

Phone 694-4561 — Columbiana, Ala.

CALERA
CALL 668-7941
COLLECT 668-2321

Boys In Service

Dudley McGuire

Cape May, N. J. (FHTNC) March 19 — Seaman Apprentice Dudley McGuire, USCG, son of Mr. and Mrs. Dudley McGuire of Route 1, Helena, Ala., has graduated from recruit training at the Coast Guard Recruit Training Center, Cape May, N.J.

The training included military drill, small boat handling, small arms training, firefighting, seamanship, atomic and biological warfare, first aid, law enforcement, and Coast Guard history.

He will be assigned to one of the many Coast Guard units or to a technical training school.

He will be used in one or more of the major missions of the Coast Guard, law enforcement, search and rescue, merchant marine safety, aids to navigation and military readiness.

Great Lakes, Ill. (FHTNC) March 30 — Seaman Recruit Walt M. Edwards, 18, USN, son of Mr. and Mrs. Howard C. Edwards of Route 2, Montevallo, Ala., has begun nine weeks of Navy basic training at the U.S. Naval Training Center, Great Lakes, Ill.

In the first weeks of his naval service he studied military subjects and lived and worked under conditions similar to those he will encounter on his first ship or at his first shore station.

In making the transition from civilian to sailor he will be taught and supervised by experienced Navy petty officers. They will teach him the basic skills of seamanship as well as survival techniques, military drill and other basic subjects.

On completion of his recruit training he will be assigned to a school, shore station or ship, according to the results of his Navy classification tests, his own desires and the needs of the Navy.

Your Best Buy in
20½% NITROGEN FERTILIZER!
New Factory-Fresh Supply Just Received at
MID-STATE FARMERS COOPERATIVE
Clanton, Ala.

People, Spots In The News

UNITED NATIONS MPs in Cyprus are these rugged fellows from: Canada, Denmark, Finland, Ireland, Sweden, England.

57 PIES smacked Natalie Wood to give her this gooey, indignant look while making movie.

BOTTLE wired for electronic tests in research sponsored by Glass Container Manufacturers Institute, leading to today's stronger-though-lighter bottles and jars.

GHOULISH GROUP is made up of papier-mache figures being readied for annual parade of bizarre creatures that's feature of Viareggio, Italy.

Your Health

THE PESKY MOSJUITO AND HOW IT AFFECTS HEALTH

From: The Rural Health Council of Alabama

Today mosquitoes plague mankind about everywhere from the hot, humid tropical lowlands to the mountain peaks. Visitors to the Artic Circle during certain summer months are shocked and surprised at the size, number, and viciousness of the irritating mosquito.

How do mosquitoes affect our health? Why do they bite us? Are mosquitoes good for anything? Why are some humans apparently immune to their stings? Here are the answers to these and some of the more frequent questions asked about them. Do all mosquitoes bite us? No. Only the female does. Why do we seem to get bitten most often at night? It is probably because the one species that is the biggest nuisance, and the one we see more often is called the "rain-barrel" or "house" mosquito. This species is a night-feeder and appears to have a special talent for getting in through minute cracks and opening in screens. When the light is turned out, it seems to be a signal for them to look for their victims. How do mosquitoes find their way to their targets? Like many other insects, it is believed that they are equipped with "chemoreceptors," a combination sense of "feel," with which they beam themselves in on the heat waves and odors given off by animal and human bodies. How far will mosquitoes fly to get a man or beast? Some varieties like the common house mosquitoes may never travel more than two or three city blocks from their birthplace. How long does a mosquito live? The average male's life is only about eight to ten days. The luckier female generally lives for about 30 days. In warm weather it takes ten days for an egg to develop into an adult mosquito. In a temperate climate, from the first warm days of spring to the cooler days of autumn, about 15 generations of mosquitoes may be produced. Mosquito abatement and control programs should not be looked upon as luxury but an urgent necessity and a health aid.

Where are the mother mosquito's eggs laid? On the surface of the water. Spreading of oil on water promptly destroys the hatching mosquito in the larval and pupal stages.

Some of the diseases which may be transmitted by mosquitoes are encephalitis, dengue, and malaria. In 1900, another species of mosquito, the Aedes Aegypti, was found to be a yellow fever carrier. Millions of deaths have resulted from malaria and yellow fever alone.

How can a mosquito bite be treated? Whenever the skin is penetrated, either by a bite or subsequent scratching, germs may enter or infection may result. Therefore care should always be xeercised. Alkaline, astringent, or soothing substances are helpful. The application of baking soda solution, ammonia water, rubbing alcohol, calamine lotion or cream, or even an inert cream lessens discomfort. Keep the affected parts clean. If you must scratch, first cleanse the skin and hands.

Approximately 400 business concerns, organizations, and individuals make annual contributions to the Future Farmers of America Foundation, Inc., which provides a national awards program for FFA members.

IN SERVICE

Camp Lejeune, N. C. (FHTNC) March 15 — Marine Private Lorenza Cohill, son of Mr. and Mrs. C. Cohill of Route 2, Wilsonville, Ala., completed four weeks of individual training March 18 with the First Infantry Training Regiment, Marine Corps Base, Camp Lejeune, N.C.

The 20-day course included over 200 hours of regorous instructions in small unit tactics, night combat, firing weapons under simulated combat conditions and other subjects related to the Marine infantryman.

The American Farmer degree is awarded to about 400 outstanding FFA members each year. Only one member in a thousand may receive it.

SERENDIPITY SINGERS
Mon. Apr. 19 — 8:15 p.m. Gen. Adm. $2.00
ALABAMA COLLEGE
Montevallo

WANTED - FARMS
WE HAVE BUYERS FOR FARMS AND ACREAGE IN SHELBY CO.
Think It Over Good
'cause it's almost gone when you
LIST WITH
Kathryn Purdy
Purdy Real Estate Co.
Across From Courthouse
Columbiana
Columbiana 694-6116
Birmingham 822-5052

This Is McDOW'S Birthday.
16 Years Your Chevrolet Dealer. In Celebrating We Are Giving To You The Birthday Gift!
Wing into Spring
with a quality used car from our OK lot!
In our service department a 1949 NICKLE will pack your front wheel bearings.
A FREE LUBRICATION with every oil change.
Starting April 1st through April 30th 50 GALLONS OF GASOLINE free with every new or used car purchased.

WE ALSO HAVE MANY BARGAINS ON OUR USED CAR LOT

1962 CHEVROLET
4 Door Hard Top, Powerglide, Radio and Heater, Clean, One Owner

1964 CHEVELLE
Sport Coupe, V8, 4 Speed, Radio, Heater, Still carries Chevrolet warranty. One Owner

1959 CHEVROLET
Impala 4 Door Sedan, 250 Engine, Powerglide

1958 FORD
8 Passenger Station Wagon, Automatic, Radio, Heater, Clean

1964 CHEVROLET
½ Ton Pickup, Fleetside, 6 Cylinder Full Deluxe Model, w/w Tires

1963 CHEVROLET
½ Ton Pickup, Low Mileage, Clean

We also have a good selection of Chevrolets, Chevelles, Chevy IIs, Corvairs and Corvette Sting Ray.

It Will Pay You To Get Our Price Before You Buy A New Or Used Car

McDow Motor Company
Phone 694-2061 — Columbiana, Alabama

It's EASTER Time! at Falkner's

For Her

LITTLE GIRLS' DRESSES
Sizes 1-6X from "Lil Airess"
$2.99-$5.99
Sizes 7-14 from Arlene Airess
$4.99-$7.99

WHITE PATENT and BLACK PATENT SHOES
$3.99

MATCHING HATS AND BAGS
$1.99

LADIES DRESSES
From Vicky Vaughn and Toni Todd
Sizes 5-24½
$9.95-$17.99

Nice Selection of HATS
$3.50-$7.99

RHODA LEE BLOUSES
$3.99-$5.99

For Him

DRESS THE LITTLE ONE IN BUSTER BROWN SHIRTS AND PANTS. GOOD SELECTION

WHITE SHORT SLEEVE SHIRTS 6-18
$1.99

E-JAY SHOES $5.99

WINGS SHIRTS
Wide Variety of Colors and Materials
$4.00-$6.00

MEN'S SUITS FROM SEWELL
$32.95-$39.95

DRESS SLACKS
From Sewell and Liberty
$5.99-$12.99

SPORT COATS and BLAZERS
Stripe Seersuckers and Solids
$19.95-$24.95

CHAMP HATS $3.99

CITY CLUB SHOES

FALKNER'S
COLUMBIANA, ALA. — PHONE 694-3741

100 EXTRA

With This Coupon and Purchase Of $7.50 OR MORE Limit One Per Family

Western Super Markets — Expires April 17

Clip This Coupon And Those Below For Plus Value

WESTERN SUPER MARKETS

IN THE NEW ALABASTER SHOPPING CENTER Alabaster, Ala.

WHERE EVERY CUSTOMER IS IMPORTANT

WE RESERVE THE RIGHT TO LIMIT QUANTITIES NONE SOLD TO RETAIL DEALERS

1,000,000 FREE S&H GREEN STAMPS GIVE AWAY For 8 - Weeks 130,000 Weekly

COME IN AND REGISTER, NO PURCHASES REQUIRED, WATCH OUR WINDOW FOR WINNERS

WILSON'S TENDER MADE FULLY COOKED WHOLE HAMS 14-16 LB AVERAGE LB 49c

FRESH GRADE A MEDIUM EGGS Doz 39c

FRESH DRESSED FRYER BREAST QUARTERED WITH WINGS lb 33c

FRESH DRESSED QUARTERED WITH BACKS FRYER Legs Thighs lb 29c

FRESH LEAN SLICED QUARTERED PORK LOIN lb 55c

HEAVY WESTERN U.S.D.A. BEEF Round Steak Lb. 79c

HEAVY WESTERN U.S.D.A. BEEF Sirloin Steak Lb. 89c

RATH RACORN SLICED BACON 1 Lb Pkg 43c

HEAVY WESTERN BEEF T-Bone or Club STEAKS Lb 99c

ROYAL CUP COFFEE 1 Lb Bag 59c With Purchase of $5.00 or More

FREE! FREE! ONE quart chilled CONSOLIDATED Fresh ORANGE AID WITH PURCHASE OF 1 QUART Reg PRICE

DELICIOUS ALL-MEAT BOLOGNA BY THE PIECE LB 25c SLICED LB 29c

DELICIOUS SHANK-END HAM Lb. 35c

FRESH COUNTRY STYLE BACK-BONE LB 39c

50 EXTRA With This Coupon and Purchase of 2 Pkg. Choc.-White, Yellow-Lemon DUNCAN HINES CAKE MIX Western Super Markets — Expires April 17

50 EXTRA With This Coupon and Purchase of 39c Oven Gold ANGEL FOOD CAKE Western Super Markets — Expires April 17

50 FREE S&H GREEN STAMPS With This Coupon and Purchase of 3 — 12 Oz. Cans Chunks, Tid-Bits DOLE PINEAPPLE Western Super Markets — Expires April 17

50 FREE S&H GREEN STAMPS With This Coupon and Purchase of 48 Ctn. ROYAL CUP TEA BAGS Western Super Markets — Expires April 17

50 FREE S&H GREEN STAMPS With This Coupon and Purchase of 4 CANS BORDEN GEM ROLLS Western Super Markets — Expires April 17

50 FREE S&H GREEN STAMPS With This Coupon and Purchase of 2 Tall Cans DEL-MONTE PINK SALMON Western Super Markets — Expires April 17

25 FREE S&H GREEN STAMPS With This Coupon and Purchase of 1 Lb. Pkg. Lumberjack SLICED BACON Western Super Markets — Expires April 17

SNOWDRIFT 3 LB CAN 69c

MAXWELL HOUSE INSTANT COFFEE 10 oz JAR $1.19

PET MILK 3 tall cans 43c

HORSE & CATTLE FEED 100 Lb Bag 3.49

BARBER'S ICE MILK ½ Gal 29c

DEL-MONTE PEACHES 2½ can 29c

ROLLER CHAMPION FLOUR 5 lb bag 39c Limited Please

COCA-COLA 3 ctn King Size 99c

BAMA MAYONNAISE quart size 39c

SPRITE DETERGENT 32 oz 39c

MILD HOOP CHEESE Lb. 59c

KRAFT OIL QUART SIZE 49c

100 EXTRA With This Coupon and Purchase of 3 Lbs. Or More Western — Your Choice BEEF ROAST Western Super Markets — Expires April 17

100 EXTRA With This Coupon and Purchase of 3 Lb. Pkg. — Ground Hourly FRESH LEAN GROUND BEEF Western Super Markets — Expires April 17

50 FREE S&H GREEN STAMPS With This Coupon and Purchase of 3 Pkg. Lumberjack LUNCHEON MEAT Western Super Markets — Expires April 17

25 FREE S&H GREEN STAMPS With This Coupon and Purchase of 1 Lb. Hormel's PORK SAUSAGE Western Super Markets — Expires April 17

25 FREE S&H GREEN STAMPS With This Coupon and Purchase of 1 LB. ZEIGLER'S CONEYS Western Super Markets — Expires April 17

50 FREE S&H GREEN STAMPS With This Coupon and Purchase of ½ Gal. Barber Square Ctn. ICE CREAM Western Super Markets — Expires April 17

100 FREE S&H GREEN STAMPS With This Coupon and Purchase of 3 Lb. Can SWIFT PREMIUM HAM Western Super Markets — Expires April 17

Department Archives and History

Shelby County Reporter

Shelby County Democrat 1948 — Shelby County Times-Herald 1959

122nd Year, Number 25 | Columbiana, Alabama | Thursday, April 22, 1965 | Single Copy 10 Cents | Established in Talladega 1843

Pen Point Paragraphs

Mildred White Wallace

Flying High Again

Kite flying has been one of the more harmless and inexpensive pleasures which people have long enjoyed. For hundreds of years, it has been a national pastime in Asiatic countries, sometimes connected with religious ceremonies or superstition. The Chinese, Japanese, Koreans and others developed complex kites resembling dragons, butterflies, fish, even musical kites—their construction and flying became and remains an art in itself.

The process is much simpler in this country. But the winds and weather of Spring are bringing the usual tens of thousands of high flying kites attached to an equal number of children.

We should all be reminded that there are hazards in this sport and every parent and child should be familiar with some of the important "DON'TS" of kite flying:

Don't use tinsel string, wire, or any twine with metal in it. Don't fly a kite with metal in the frame or tail. Don't fly a kite in the rain. Don't run across streets or highways while flying a kite. Don't fly a kite over TV or radio aerials or near electric power lines — if a kite becomes entangled in electric power lines, leave it there and don't touch the string or in any other manner attempt to get it down.

Whether you are flying a dragon or a butterfly or one of the familiar diamond shapes from the corner grocery store, these safety "Don'ts" still make sense. They spell the difference between safe fun and possible serious injury.

Band Concert Palmer Hall At Alabama College

The annual Shelby County Band Day will be held in Montevallo at Alabama College April 30 — Culminating the day's work with band directors a concert will be presented in Palmer Hall beginning at 7:30 o'clock p.m. featuring the youthful musicians.

The College Chorale will also be a featured attraction.

Governor Wallace Proclaims National Library Week

Governor George C. Wallace has proclaimed the week of April 25-May 1, 1965 as "Library Week" throughout the State of Alabama. Urging all citizens to unite in this national effort to achieve a better-read, better-informed America, the Governor lends his personal endorsement to National Library Week and its themes: "Know What You're Talking About — Read!" and "Open Your Future — Read!"

Visit your local library this week!

Selective Service Call

Director Glen Curlee today announced an Alabama May call of 377 men to report to the Montgomery Induction Station to help fill the nation's Selective Service quota of 15,000 men. Shelby County's share in this call is listed at 6.

Grand Jury Report

During the recent assembly of the Grand jury, according to a report filed and signed by Ralph McEwen, Foreman, seventy-three cases were considered and thirty-three indictments recorded — all are for felonies.

Recommendations were made for screens to be replaced in the jail and broken window panes—All officers and books and records were in splendid shape — no adverse comments.

A walk-way was recommended to be built from the jail to the court room in order that prisoners could be brought more readily from the jail to the court room—Grounds surrounding the courthouse were also recommended for re-landscaping.

BLOODMOBILE

The Bloodmobile will be at Shelby Memorial Nursing Home April 23 from one o'clock p.m. to 7 o'clock p.m.

Everyone urged to give blood at this time.

Plans Completed For Shelby County Airport

The County Board of Revenue has given the "green light" to a plan to acquire property and construct an airport suitable for executive type aircraft in Shelby County. Plans for the airfield have been completed by the engineering staff of the County Highway Department. Agreements have been reached whereby the State Department of Aeronautics will provide about one forth of the cost, the Federal Aviation Agency will provide about one half of the cost and the County will furnish the remainder of the cost for this undertaking. The site selected for the strip is west of Interstate 65 and about five miles south of Alabaster.

Shelby County is one of three counties in Alabama that does not have a licensed airport. The other two counties are Choctaw and Russell. The Shelby County strip will be a valuable addition to the state aviation program because of its worth as a emergency strip south of and not far distant from other airfields in Jefferson County because of its location between Birmingham and Montgomery, two of the aviation centers in the state. Board members feel that the strip will have particular significance with respect to the future industrial growth of the county. The Board has felt that lack of an air port facility would adversely affect the County's chances to secure the location of industry where use of plane transportation was a consideration.

The Board expects to let this project to contract for construction during the summer months. Plans for this air field are the culmination of efforts exerted over tht past two years by county, state and federal officials to locate a suitable place for an air port in Shelby County.

F.B.I. Investigates County Records

F. B. I. agents and attorneys from the U. S. Dept. of Justice left a report of their investigations last week of the list of registered voters of Shelby County indicating that they found that 13,627 persons registered to vote in Shelby County and of this total 427 are Negroes. These federal officials were in Shelby County pursuant to a court order signed by Federal Judges Rives, Gewin, and Johnson. The purpose of the investigation, according to Frank M. Dunbaugh, Federal Attorney, is to develop evidence in a case involving legality of the use of Insert Part III of the voter registration form. This is the controversial portion of the voter registration form that has been under attack in Alabama for several months. The Shelby County Board of Registrars and Probate Judge are to appear before a commissioner at the Federal Courtroom in Anniston on May 14 to give oral testimony as to the procedures followed in Shelby County in handling applications for registration. Probably the issues regarding the use of this insert will be rendered moot by legislation now pending in the State Legislature changing the requirements for registration or by proposed laws now before Congress.

According to the last federal census Shelby County had 14,791 whites 21 and over, and 2,889 nonwhites 21 and over. The median ages of the whites was 26 years and of the nonwhites was 19. The populaiton of Shelby County according to the 1960 census was 18.9 nonwhite.

"County Government Day" Held April 13th

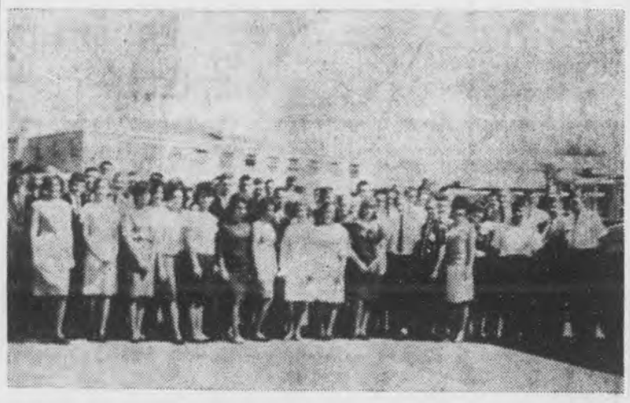

Sixty high school students of the schools of Shelby County were given a first hand look at county government, Shelby County style, on Tuesday, April 13. This was the third annual "County Government Day" sponsored by the American Legion to be held in Shelby County. From 9:00 until 2:00, boys and girls who had been elected by their fellow students to fill the various county offices, heard county officials explain their duties, attended a session of the Circuit Court, visited the various offices that they had been selected to fill, and visited both the County Highway Department and the County Health Center. A fried chicken dinner was provided by the American Legion.

The students learned of the increasingly important role that county government is being called on to fill in meeting the needs of citizens, particularly those residing outside municipal limits. They learned that counties, just as municipalities, function because of authority delegated to them from the state. Counties, unlike cities, however, are much more closely regulated by state laws. The state legislature has provided municipalities with executive, legislative, and judicial authority, while in county government with few exceptions, only executive power to administer to the needs of the citizens has been provided. As the population grows and as more citizens reside outside the city limits, the people will expect the county to provide various municipal type services. The question of whether or not county government will adequately meet this challenge is the question of the day confronting county officials.

County Zone Commander, Monroe Goggins and Rudolph Kish past Zone Commander expressed appreciation to school officials for their cooperation that made this event possible. Mrs. Thelma Vincent of Columbiana and Mrs. Harold Walker, Mrs. Morris Prestridge, and Mrs. Joel Lovett, all of Siluria, prepared and served the noon meal.

ANNUAL HOMECOMING FOUR MILE CHURCH

The Four Mile Baptist Church is having its Annual Homecoming Memorial on Saturday, May 1.

Mrs. Emmie McDonald, committee chairman, announces a good program. Rev. Harvey Matthews, a former pastor, will be the guest speaker. The services will begin at 10:30 a.m. An invitation is extended.

Elvin Liveoak, Pastor

Southern Electric Generating Co. Names Three Plant Promotions

C. E. Brackett

J. P. McCormick

J. B. Dollar

Appointment of C. E. Brackett as operating manager of Southern Electric Generating Company (SEGCO) was announced today by A. E. Burnett, president of the company.

Brackett, formerly superintendent of the company's Ernest C. Gaston Steam Plant near Wilsonville, Alabama, is a native of Illinois and mechanical engineering graduate of Iowa State College. He was employed by Georgia Power Company in 1949 where he served in various engineering capacities. From 1956 to 1958 he was on loan to Atomic Power Development Associates, Inc., in Detroit where companies of The Southern Company system are participating in research activities. In 1958 Brackett joined SEGCO to become superintendent of its new 1,000,000 kilowatt steam electric generating plant, The Southern Company system's largest generating station.

J. P. McCormick, assistant superintendent, Ernest C. Gaston Steam Plant, will succeed Brackett as superintendent and W. H. Gray, engineering supervisor at the plant, will succeed McCormick as assistant superintendent.

Also announced was the appointment of J. B. Dollar as superintendent of SEGCO Mine No. 2 near Maylene, Alabama, succeeding C. C. Lyford, Jr. who has been transferred to a new position in Southern Services, Inc., the system service company.

McCormick is a native of Alabama and a mechanical engineering graduate of Auburn University. He was employed by Alabama Power Company in 1949 beginning as a junior engineer at Childersburg Steam Plant. He was a shift foreman and laboratory foreman at the Chickasaw Steam Plant in Mobile and later assistant superintendent at Gadsden Steam Plant. In 1959 McCormick joined SEGCO as assistant superintendent at the Ernest C. Gaston Steam Plant.

Dollar is a native of Alabama with wide coal mining experience. From in 1952 to 1957 he was employed by Alabama Power Company at its Gorgas Mines as assistant mine foreman and later as mine foreman. In 1958 Dollar joined SEGCO as mine foreman of SEGCO Mine No. 2, a new fully mechanized mine, currently having an annual capacity of 650,000 tons per year, which was opened to provide a portion of the fuel required for the company's generating plant.

Southern Electric Generating Company is a subsidiary of Alabama Power Company and Georgia Power Company and a member of The Southern Company system.

Groundbreaking Held For Claiborne Lock And Dam

Approximately 30 Shelby Countians traveled to Monroe County last Thursday to attend the ground breaking ceremonies for Claiborne Lock and Dam on the Alabama River. This is the second of three dams to be constructed on the Alabama River. The ground breaking ceremony was followed by a barbecue luncheon. The event was sponsored by the Coosa-Alabama River Improvement Association, Monroe and Clarke Counties, and several nearby municipalities. Governor Wallace, Senator Sparkman, Congressman Armistead Selden, Congressman Jack Edwards, and Lt. Gen. Walter K. Wilson, Jr., Chief of Engineers, U.S. Army Corps of Engineers, were speakers for this occasion. Approximately 1,500 people were in attendance.

Completion of the Claiborne Lock and Dam is scheduled for 1969. It is to cost about $23,000,000. It is to be a navigational lock and dam only. It will provide a nine foot channel 60 miles upstream to Millers Ferry lock and Dam, already under construction. The three dams on the Alabama River are being developed under the direction of the Corps of Engineers. Completion for these dams is scheduled by 1970. The Alabama Power Co. is constructing three new dams on the Coosa River and these together with the three dams already in existence when the current program began will provide a navigable channel all the way to Rome, Georgia. The present construction program of the Alabama Power Company is scheduled for completion in 1958. All that will be required to complete the program will be for the government to install locks in the Alabama Power Company Dams. The Coosa-Alabama River Improvement Association has begun work on this goal.

Signs On Highways Must Be Removed

Resident Engineer Bill Paige of the State Highway Department, Alexander City office, has advised county officials that all signs other than traffic control signs must be removed from the state primary highway rights of way within 90 days from April 15. Owners of signs have been given thirty days to remove such signs after which they will be removed by state highway department employees. Instructions to clear all rights of way of such signs were received recently in the State Highway Department from the Bureau of Public Roads, Washington, D. C. Roads affected in Shelby County include U. S. Highways 31, 280, 231, Interstate 65, and State Highway 25. The same regulations are also applicable to secondary routes but thus far no implementing instructions have been received on these routes. The secondary system would include the county road net work.

National LIBRARY WEEK

APRIL 25 - MAY 1

PURPOSE The National Library Week program is a voluntary citizens' movement dedicated to the long-range goal of encouraging lifetime reading habits, increasing people's use of libraries, and expanding and improving the total reading and library resources of the nation.

Simultaneous explosions in population, knowledge and technology create relentless new pressures for reading materials and for their maximum use and availability. Those who sponsor and participate in the program firmly believe that reading and libraries are truly means toward the full pursuit of life, liberty and happiness; that they are keys to cultural and economic opportunity, essential for the development of an informed, creative citizenry capable of making the many choices and complex decisions that confront our society today.

SCOPE Each April, nationally and in some 5,000 communities throughout the several states, Library Week is both the climax and the starting point of many year-round activities that spur Americans to read more and to accept the responsibility for making reading opportunities more available to others.

The Week enlists wide support because it presents reading as a desirable activity appealing to the various motives that impel people of all age groups to read—for enjoyment, for inspiration, for knowledge. Within this framework, NLW emphasizes certain target areas each year, giving timeliness and freshness to the campaign. This reading development approach is an "umbrella" under which it is possible to alert the nation to the need for ever-increasing use of and support for all types of libraries.

The tremendous public response to the program from its inception in 1958 gives clear evidence of widespread belief in its objectives and of a general concern for the quality of intellectual life in the community and in the nation.

Heart Of The Heart Of Dixie Horse Show

A Class A Alabama Horsemen's Association Approved show will be held in Columbiana at the Football Field on Saturday, April 24th, starting at 1:30 p.m. The show will feature 23 classes. Between the afternoon show and the evening show, a delicious barbecue supper will be served in the high school dining room adjacent to the show arena. From the littlest boy scout to the youngest "oldester", everyone is working hard to make this the most enjoyable show of the whole season. Advance sale of tickets is being made now and a GE 11" portable television set will be given to the lucky holder of the winning number on the advance sale ticket. Other prises are also being given to holders of tickets bought in advance. A pony will be offered as a program prize, and many a boy and girl have already tagged it as "theirs". So, come on — get in on the fun — you'll be glad you did.

RIVER ASSOCIATION ADDS NEW MEMBERS

Membership in the Coosa-Alabama River Improvement Association in Shelby County has grown to 56. Four new members have been added recently. They are: Eddie Mahaffey and O. B. Cooper of Montevallo, T. A. Farris of Alabaster and T. W. Lawrence of Calera.

Garber To Lecture On Communism

The Federated Clubs of Columbiana are priviledged to present Dr. James Garber Thursday, April 29th at 7:30 p.m. at the Elementary School Auditorium.

Dr. Garber is a retired obstetrician. He was formerly Obstetrician-In-Chief of the University Hospital and President of the Jefferson County Medical Association.

Dr. Garber is now Chairman of the Freedom Educational Foundation, which is a non-profit organization to combat Communism. Dr. Garber and his staff at the foundation are well informed on the dangers and infiltrations of Communism. The public is urged to attend this lecture.

TOUR OF INDUSTRY

The County Development Board has voted to sponsor a tour of Shelby County industries in May. Persons interested in making the tour may write for reservations to the Shelby County Development Board in Columbiana. Details of the tour will be announced later. Tentative date for the tour has been fixed at May 19.

MEMORIAL SERVICE

Mt. Era Methodist Church will have their Memorial Services Sat., May 1, 1965.

The church MYF will have cold drinks.

Committee

Top Dignitaries To Visit Alabama

Two ambassadors and the Under Secretary of State for Economic Affairs have accepted invitations to attend the 14th Annual Birmingham Festival of Arts as the result of arrangements of Fifth District Congressman Armistead Selden. This year's ten-day festival is saluting Mexico.

The opening of the festivities on April 23rd will be attended by Ambassador Hugo B. Margain, Mexican Ambassador to the United States, and Ambassador Fulton Freeman, American Ambassador to Mexico. Also on hand will be Under Secretary of State Thomas C. Mann. Secretary Mann also has served as Assistant Secretary of State for Inter-American Affairs and as United States Ambassador to Mexico.

The Festival of Arts, held annually in Birmingham, is the world's oldest continuous arts festival, and it was saluted in 1964 as one of the top twenty tourist attractions in the nation. The Festival chooses a different theme each year, and dignitaries, artists, and citizens of these countries and areas work with the Festival to present their best art, history, and culture.

CALERA HAPPENINGS

668-2102 MRS. LEX OZLEY 668-2164

National Library Week in Alabama, will be celebrated April 25-May 1, 1965 as proclaimed by Governor George C. Wallace, urging all citizens to unite in this National effort to achieve a better read, better informed America, National Library week and its themes: "Know What You're Talking About — Read!" and "Open Your Future — Read!" We urge all citizens to unite in this National effort to stimulate interest in libraries of all kinds, to the end that we realize the full potential of our National purpose.

Mr. and Mrs. Marion Cannady and Joann of Gainsville, Fla., were week end guest of relatives here.

It's a girl for Mr. and Mrs. Curtis L. Cofer (Betty Jean Collum). She was born April 15th at University Hospital and has been named Shelly Jean. She weighed 6 lbs., 11 oz.

Miss Isa Bell Taylor had the misfortune of falling Friday and suffered a broken hip. She is recuperating at Shelby Memorial Hospital. Also at Shelby Memorial from Calera are Mrs. Dick Martin. Mrs. Ora Goings, Mrs. Jennie Burcham, Charlie Collum and Jerry Stringfield.

Mrs. Ed McLain remains in Selma at the bed side of her mother, Mrs. Fannie Grantham. who is seriously ill after surgery at Selma Baptist Hospital.

Julius Pilgreen of Warrior spent Wednesday with his mother, Mrs. Pearl Pilgreen.

Sunday guest were, Mrs. Floyd Sanders of Birmingham; Mr. and Mrs. Raymond Scott of Kerywood and Mrs. James Butner and daughters of Kansas City, Missouri.

Mrs. Lillian Moore spent last week with her parents, Mr. and Mrs. Frank Kendrick of Chelsea. She was joined by her sister and family, the Kowells (Jean Kendrick) of Detroit, Mich.

Julious W. Barrett of Calera has been awarded a trip to Hot Springs and Little Rock, Arkansas, for himself and his wife to atend National Old Line Insurance Company's TRIAD festivities April 21-24. He won the trip by having an outstanding production record.

Mr. Barrett and 50 other top sales representatives in the company will be in Hot Springs to participate in a two day convention meeting at the Arlington Hotel. New methods and techniques in the insurance industry will be discussed and studied.

Thursday, April 22, the representatives and their wives will travel to Little Rock to attend the formal dedication of the newly enlarged home office building. They will hear Arkansas Congressman Wilbur D. Mills speak at the dedication ceremonies. Their home office visit will also include a special tour of the building and a luncheon.

National Old Line, with more than $750,000,000 insurance in force, ranks among the top 10 per cent of American life insurance companies.

Mr. and Mrs. Roy White, San Landro, Calif., were guest during the week end of Miss Jennie Taylor.

Sunday afternoon guest of Mr. and Mrs. Arthur Davis were Mr. and Mrs. Carl Ballard and Miss Joyce Seale of Birmingham.

Mr. and Mrs. Carlton Martin (Jackie Morgan) announce the arrival of a 6 lb. daughter, Shelia Denise, born April 17th at Shelby Memorial Hospital.

Mr. and Mrs. Joe Don Woods and Jimmy, of Ensley, were Sunday guest of their parents, Mr. and Mrs. Adolphus Woods.

Mr. and Mrs. Dalton Presley and Mr. Pat Lowery visited Dr. M. G. Adams at the Garden City Nursing Home Sunday afternoon.

GARDEN CLUB MEETS

The Calera Garden Club held their monthly meeting Tuesday, April 13th, 1965, at the lovely home of Mrs. S. M. Mahan of Montevallo. Co-hostess, Mrs. J. F. Killian.

Delicious refreshments were served prior to the meeting.

An inspiring devotional was led by Mrs. Mahan. After the calling of the roll and reading of the minutes of the last meeting by Mrs. R. J. Mabry, secretary, Mrs. Steve Cowart, president, called upon various committees for reports and turned the meeting over to the program chairman, Mrs. Killian who introduced Mrs. E. R. Davis of Montevallo. Mrs. Davis is an African Violet fancier, as well as a National accredited flower show judge. Mrs. Davis recently entered -4 violets in a show in Birmingham by the African Violet Study Club, and won 16 ribbons off of 14 violets. She also entered in a violet show in Panama City, Florida and won several ribbons. She was invited recently to judge an African violet show in Atlanta, Ga., which was quite an honor.

The next meeting will be held May 11th at the old ante-bellum home of Mrs. C. D. McDonald on the Montgomery Highway.

Mr. and Mrs. Finis Poole and Lucinda were my guest over the Easter Holidays.

Mr. and Mrs. Charlie Carter, Chuck and Kay, of Birmingham, were Sunday guest of their parents, Mr. and Mrs. Curtis Lucas.

Mrs. Della Norwood attended the funeral of her cousin, Shelly Reeves in Birmingham, Monday.

Of the 28 countries that top the list of having the most telephones in the world, five have less than the State of Alabama. These five, according to the latest world telephone statistics released by the Bell System are Norway, Finland, India, Mexico and Hungry.

ALA. CATTLE NUMBER UP THREE PER CENT

Alabama cattle numbers reached 1,810,000 head on January 1, 1965—up three per cent.

This number includes beef and dairy cattle, says Extension Livestock Marketing Specialist Dan Linton. He notes that the state's dairy cow population declined by six per cent to 220,000.

The Auburn University specialist says beef cattle and calves jumped 60,000 head to a total of 1,454,000—a 4.38 per cent increase. Alabama retained its rank of 16th state in the number of beef cows.

Linton also points out that Alabama ranks 20th in total number of cattle on farms. Expecting the state's ranking in cattle numbers to stay about the same for the next couple of years, he says the potential for increasing cattle numbers is great.

CARD OF THANKS

In our time of sorrow we are grateful for our relatives, friends, neighbors, ministers (Rev. Shirley Lowery), Dr. Bill Mitchell, and the staff of doctors and nurses at Shelby Memorial Hospital, who were so kind to our daddy and granddaddy, Winfred Seale, during his illness and death. The beautiful flowers and cards, the food, visits and calls, we will remember always.

So to each of you who shared with us the loss of our loved one, we would like to express our most humble thanks and appreciation.

Arthur, Kate and Katie Jo
Joyce, Fannie and Carl

CARD OF THANKS

I take this medium to express my sincere thanks and appreciation to the firemen of Columbiana, who rendered such prompt and efficient service in extinguishing the fire at my house caused by lightening. The Firemen are well trained and no doubt the loss would have been much greater without this thoroughly organized group in charge. I shall ever remain most grateful to them and to my neighbors and friends who came to render whatever assistance they could at this time.

L. C. Walker

Southern Bell will install some 627,000 conductor miles of aerial cable in Alabama during 1965.

New Hope News

By Mrs. J. M. Denson

Congratulations are going to Barbara McGuire who was among the Blue Ribbon winners in the 4-H Dress Review which was held at Alabama College Saturday. She also won second place in the Junior division in the Shelby County contest.

Mr. and Mrs. Eric Benson with their little son, Eric, have returned to their home in Tuskeegee after spending the week end here visiting her mother, Mrs. Virginia Bailey and other relatives.

Mrs. Lydia Mae Powell with her daughter, Nancy, of Birmingham were among the visitors here when they were guests of her father, A. C. Gilbert and other relatives on Valley Dale Road.

Susan Miller has returned to her home in Pensacola after spending Easter here visiting her grand parents, Mr. and Mrs. W. R. Pedigo.

Mr. and Mrs. Tillman Wilson of Birmingham were guests of his mother, Mrs. J. M. Wilson and other relatives in the area Sunday.

Mrs. J. M. Morrison of Birmingham visited her son, Bob Morrison and family for several days recently.

Kathy Lacey, who is a student at Auburn University, was the guest of her parents, Mr. and Mrs. R. C. Lacey for the Easter Holidays.

Mr. and Mrs. Lawaha Parrish, with their little sons of Huntsville were guests of her parents, Mr. and Mrs. Gordon Cross for the week end.

Mrs. Flora Bishop came up from Tuscaloosa to spend several weeks visiting Rev. and Mrs. C. E. Bishop and other relatives in the area.

Mr. and Mrs. Danny Wallace with their children have returned to their home in Birmingham after having been guests of her parents, Mr. and Mrs. W. R. Pedigo.

Mr. and Mrs. Tillis Brett with their children came up from Mobile to spend the week end as guests of his parents, Mr. and Mrs. T. C. Brett on Cahaba Valley Road.

Among those attending the 4-H Rally at Alabama College were Mrs. Katherine McGuire, and children, James, Phyllis, Jackie and Barbara. The theme of this delightful affair was 4-H Travelogue.

Mr. and Mrs. Boyd Davis with their baby daughter, have returned from Artesia, Calif., where they spent two weeks visiting relatives.

Eddie Finch has returned to Florence State College in Gadsden after spending last week here as the guest of his parents, Mr. and Mrs. Edward Finch.

Mr. and Mrs. Bill Swann have named their baby daughter, Sheliena. She was born at the St. Vincent Hospital April 15th.

Henry Brett who is a student at McNeese State College in Lake Charles, La., spent the Easter Holidays visiting his parents, Mr. and Mrs. T. C. Brett.

An artistic arrangement of Easter Lillies with a lovely cross on the altar made a beautiful setting for the service at the Presbyterian Church Sunday morning. Rev. Don Acton brought an inspiring message "The Challenge of Easter" to a large audience.

CARD OF THANKS

The family of Amos M. Daniel wish to extend our heartfelt thanks and appreciation for the many acts of kindness, messages of sympathy, and beautiful floral offerings received from our friends, neighbors, and relatives during our recent bereavement and loss of a beloved husband and brother. We are so grateful to Dr. Hall and Dr. Phillips for their professional services rendered.

Mertye C. Daniel, wife
Ola D. Taylor, sister
Molly D. Taylor, sister

SHELBY COUNTY REPORTER

Printed and Published Weekly in Columbiana, Alabama

Subscription 1 Year In Shelby County $3.12; Outside County $3.64; Out of State $4.16 — Prices Include 4% State Sales Tax.

O. G. DEXTER, Editor
MILDRED WHITE WALLACE, Associate Editor

Entered at the Columbiana Alabama Post Office as second class mail under Act of Congress of March 8, 1879.

SUNDAY DINNER

April 25, 1965

All Entrees include: One Meat, Two Vegetables, Tossed Greed Salad (Choice of Dressing), Homemade Rolls, Tea or Coffee — Dessert, Cherry Cobbler

ENTREES

ROAST BEEF WITH GRAVY
CREAMED CHICKEN ON RICE
FISHERMAN'S PLATTER WITH TARTAR SAUCE

VEGETABLES

Green Beans — Snowflake Potatoes
Candied Yams — Brussel Sprouts
Macaroni and Cheese — Baked Squash

$1.25

CHILDS PLATE $.85

Clara-Neal Restaurant

Calera, Alabama

CALERA
CALL 668-7941
COLLECT 668-2321

New formula
SUPER RAINBOW
GUARANTEED
In writing by IMC

THE ONLY PLANT FOOD THAT TAKES THE RISK OUT OF BUYING!

Claims are one thing—proof is another! Years of research and actual farm tests proved Super Rainbow best! Now, IMC backs this superiority with a written guarantee. Get super premium results—it costs little more, pays off lots more. See us today!

HARPERSVILLE CO-OP GIN CO.
Harpersville, Alabama

D. F. BOLTON GIN CO.
Wilsonville, Alabama

AN Rx FOR FERTILIZERS?

Today you can get for your soils and crops prescription-blended fertilizer that is just as reliable as a doctor's prescription. In our own local plant we blend fertilizer to fit the needs of *your* soils and crops—not somebody else's hundreds or thousands of miles away.

Big Boy granular fertilizer takes the guesswork out of fertilizing. You get exactly what you need, and that's all you pay for. Come by and see what this is all about—how this new method is already working for farmers in this area and saving them money!

- BIG BOY FERTILIZER
- AMMO-NITE® Prilled Ammonium Nitrate
- AMMO-NITE® Nitrogen Solutions
- ESCAMBIA Anhydrous Ammonia
- PESTICIDES—HERBICIDES

CUSTOM APPLICATIONS—PLANT-TO-FIELD SERVICE—FREE ESTIMATES

ESCAMBIA CHEMICAL CORP.
Wilsonville, Alabama

* Big Boy and the "Big Boy" figure are trademarks of Escambia Chemical Corp., for fertilizer.

11" Portable Television
To Be Given Away On
ADVANCE TICKET SALES
For Heart Of The Heart
Of Dixie HORSE SHOW
April 24 In Columbiana

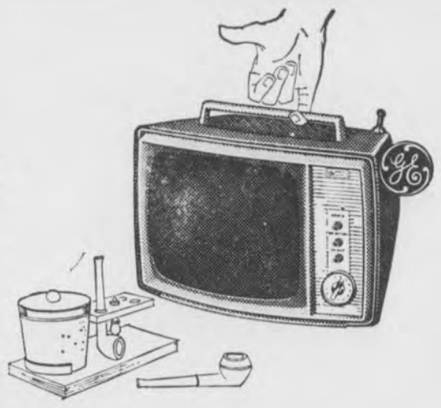

Your Choice of GE Television

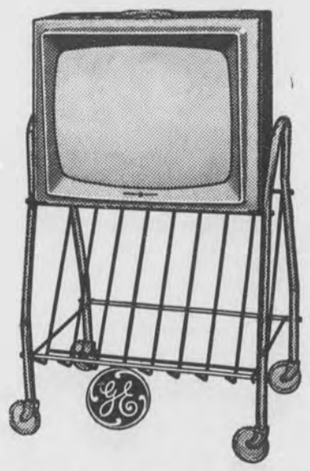

Color - Consoles
Portables - Table Models

"COLOR-FAST" COLOR TV

Model M 973 A

- All-channel VHF-UHF reception with the new G-E Synchro-lite "82" illuminated tuning system featuring the exclusive "410" permatronic transistor tuner.
- G-E "Color-Fast" "instant color" controls for quick, convenient tuning of color strength and tint.
- G-E "Fine Furniture" Cabinetry featuring matched wood veneers and hardwood solids in authentic period design.
- G-E "Color-Fast" automatic color purifier . . . automatically purifies color during warm-up.

Smith-Franks Supply Co.

Phone 694-4561 — Columbiana, Ala.

ALABAMA PARKS TO CHARGE FEE

Conservation Director Claude D. Kelley announced Friday that because of high operating expenses in the Alabama State Parks the collection of a small fee from those who use the parks is deemed necessary to help defray operating expenses.

Kelley said the new fee system probably will be put into effect the latter part of April and will apply to six of the eight major state parks. The fee will be 50 cents per child under 12 years of age.

Parks where the new fee will be in effect include Chewacla, Cheaha, DeSoto, Gulf State, Monte Sano and Joe Wheeler.

With the exception of Chewacla State Park in Lee County, the fee will be charged only for use of specific areas within each park. For the most part the fee will apply only to those areas equipped with tables, drinking water and sanitary facilities.

In Chewacla State Park the fee charged for use of the park in general.

The Parks Division receives only one-third of its operating income from legislative appropriation. The remainder of its income is realized from three other principal sources; namely, cabin rentals, receipts from sale of sand and gravel from river bottoms, and fishing permits sold at public lakes.

The Conservation Department now has under consideration various methods of financing the operation of the state parks.

COSTS $30 TO PLANT ONE ACRE OF COTTON

Alabama farmers have been spending an average of $1 million a day for the last couple of weeks planting their 1965 cotton crop.

The grower's total cost will be over $25 million when the job is finished — an average of $30 an acre on the 830,000 acres expected.

Extension Service Cotton Specialist John Henderson pointed out that these estimated cost figures cover variable expenses — land preparation, fertilizer and early chemical weed control.

Total costs from planting through ginning will average about $140 an acre.

Henderson figures, if cotton sells at 1964 levels, lint and cottonseed from bale-to-the-acre cotton will sell for about $170.

ADMISSIONS TO SHELBY MEMORIAL 4-8 Thru 4-15

Debora Kay Posey, Janie E. Young, Mrs. Frances Roberts and baby boy, U. S. Eddings, Mrs. Ruth Northcutt and baby boy, Charles Whitaker, Mrs. Barbara Sue Dawson, Lloyd Chesser, Mrs. Naomi Tames, Mrs. Dorothy Jordan, Mrs. Ada Stone, Mrs. Dorothy Roper, Mrs. Jimmie Lou McNeal, Alfred Pope, W. W. Morgan, James Cawood, Charles Bailey, James Vernon, Patricia Johnson, Mrs. Lula Mae Reynolds, Mrs. Joyce Connell, Mrs. Littie Glass, Mrs. Fay Porter, Mrs. Willie Kate Hand, Mrs. Nancy Sue Moss and baby boy, James M. Moore

Carolyn Isbell, Mrs. Dorothy Lucas, J. Clyde Whitsell, Mrs. Estelle Chisolm, Mrs. Lois Lucas, Mrs. Billy Sue Hope, Mrs. Irene McRee and baby boy, Estes White, Mrs. Frances Howard, Mrs. Clara Mae Cook, Mrs. Zula Mae Wheat, Mrs. Margie White, Mrs. Ella Mae Daniels, David Nix, Mrs. Jennie Burcham, Carl Wilson Jr., Charlie Collum, Lumus Ward, Charlie Carden, Ollie P. Battle, James Pardue, Dr. June Broxton

CHEMICAL CONTROL REPLACES HOEING

Last year Alabama farmers spent about $2.5 million for chemicals to control weeds.

Thirteen years ago a handful of cotton farmers used chemicals against weeds for the first time. By last year the practices had spread to cotton, corn, peanuts and other crops covering 627,000 acres in the state—10,000 acres more than in 1963.

Within ten years it may be hard to find a farmer who isn't using herbicides said Auburn University Agronomist O. N. Andrews.

The most noticeable increase in herbicide use, said Andrews, was in cotton production. Last year Alabama farmers treated about 50 per cent of their 830,000 acre cotton crop — double the acreage treated the previous year.

More than 90,000 acres of corn were treated with weed-killing chemicals last year: 125,000 of pasture crops, 62,000 acres of peanuts and 9,000 acres of soybeans.

Engineers have produced strawberry, raspberry, blackberry and boysenberry powders. But so far these products are only experimental. Suitable packaging and storage conditions still have to be worked out.

NOTICE OF HEARING TO VACATE ROAD

TAKE NOTICE that on the 10th day of May, 1965, at the Courthouse in Columbiana, Alabama the Shelby County Board of Revenue and Control will conduct a hearing in order to determine whether or not said Board shall initiate proceedings to close and vacate the hereinafter described public road, to-wit:

That certain unimproved dirt road, as the same now exists, located in the SW¼ of NW¼, Section 8, Township 21 South, Range 2 West, which intersects and crosses the Northern boundary of said Quarter Quarter Section, and from such point of intersection with such Northern boundary extends across said Quarter Quarter Section in a Southeasterly direction to the Northern boundary of the old Longview Lime Corporation's Tram Line, which said Tram line extends in an Easterly-Westerly direction across the Southern half of said Quarter Quarter Section. The centerline of said portion of said road being more particularly described as follows: Commence at the NW corner of said Quarter Quarter Section, and run in an Easterly direction along the Northern boundary of said Quarter Quarter Section to the centerline of said dirt road, as the same now exists, for point of beginning; thence turn to the right and run in a Southeasterly direction along the center of said dirt road, as the same now exists to a point where said dirt road intersects the Northern boundary of the above referred to old Longview Lime Corporation Tram line. Situated in Shelby County, Alabama.

You are further notified that the above referred to hearing will be held for the purpose of determining whether or not said Board will adopt a Resolution to the effect that it is in the public interest that such road be closed and vacated, and whether such Board will thereafter file its petition in the Office of the Probate Judge of Shelby County, Alabama, praying that said road, or the portion thereof described above, be closed and vacated.

Shelby County Board of
Revenue and Control
By Conrad M. Fowler
Chairman

4/22,29/65 5/6/1965

READ THE ADS

Shelby News

By Betty Higgins

FIRST BAPTIST

Revival services began on April 18th at the First Baptist Church of Shelby and will continue thru the 25th. Services begin at seven o'clock each night. Guest Evangelist is Rev. Robert Britt. A cordial invitation is extended to each of you to attend these services.

CHURCH OF GOD

Revival services began Monday night at the Shelby Church of God and will continue thru this week. Guest evangelists are Bro. and Sister Cox of Jemison. Services begin at 7 o'clock each night. Everyone is cordially invited to attend these services.

BAY SPRINGS

The regularly monthly singing will be held Friday night, April 23, at the Bay Springs Baptist Church beginning at 7:30. Everyone is extended a cordial invitation to join with them.

On the sick list this week are Lois Burnett, Elmore Benson and Morris Higgins. We are glad to see Mrs. Jean Merrell back at school this week after being in the University Hospital last week. Chuck Crow ran headon into a bookcase at school Friday and caused four stitches in his forehead.

Guest during Easter of Mrs. Pinkie Morris were Mrs. Vivian Murphy of Arab; Son, Ann and children of Meridian, Miss.; Mr. and Mrs. Charles West and Mr. and Mrs. Bill Harris of Helena.

Guest of the Tunner Thompson family Sunday were Mr. Wayde Thompson, Mrs. Nell Edwards of Leeds, Mr. and Mrs. Jerry Sturm of Shelby.

Sunday guest of Mrs. Josie Vanderslice were her sister Mrs. Febbie House and Joann of Birmingham.

Mrs. Pinkie Morris and Mrs. Jessie Dill spent last week in Sylacauga and enjoyed going fishing while they were there.

Guest of Mr. and Mrs. Billy Joe Glass last week was his mother, Mrs. Collie Glass.

We extend our sympathy to the family of Mr. Henry Commins who passed away Sunday, April 18, at Montgomery. Funeral services were held Tuesday at Blow Graveyard.

Expenditures for food are not expected to rise as rapidly as incomes, so the per cent of take-home-pay spent for food will drop to around 18 per cent—an all time low.

Spread butter mixed with honey on toasted English muffin halves. Sprinkle with finely chopped walnuts or pecans. Heat under broiler and serve hot.

Your Health

ARE YOU FIT TO DRIVE?

From: The Rural Health Council of Alabama

There are many reasons for the increase in number of traffic accidents and fatalities. One of the reason for increased accidents is the fact that many people are driving cars today who apparently are not mentally and physically fit to drive. So before you take the wheel and start on a long trip or vacation — for your own safety as well as those who will be riding with you—why not try to determine whether you are possibly an unnecessary driving risk.

Your answer to the following could aid you to decide if you should drive. If—you're still thinking about that heated argument you engaged in before you left the office or home . . . If—you're deeply engrossed and worried about a perplexing problem . . . If—you're in a depressed mental mood and have that "I-don't-care-what-happens" attitude . . . then think twice — before you take the wheel! You may be much better off NOT to drive and the same may be true of the other fellow . . . unless you can concentrate fully on the traffic and the correct operation of your car. Accidents aren't always somebody else's fault. Check YOUR attitude. Exercise your maturity! Act grown up! It will aid you to be a better driver . . . and a far safer one.

Your doctor can help you answer important questions relative to your fitness to drive. When in doubt, play it safe—don't drive. You MAY save a life, and the life you save may be your own.

Food scientists have discovered that cooking chicken before dipping it into the batter will make the batter stick. Once meat has browned, it should be taken out of the grease, dipped in batter, then recooked until the coating browns.

FARM LOANS

If you need money to pay your debts — buy more land — buy tractor, farm tools — Refrigerators — Stoves — To improve your buildings — to build poultry houses

SEE A. S. MIREE, MANAGER

FEDERAL LAND BANK ASSOCIATION

618 North, 22nd Street, Birmingham, Alabama OR
Wales W. Wallace Jr.'s Office, Columbiana, Alabama

Plymouth Dealer's Pace-Setter Sale!

We're pacing the field with Pace-Setting Deals

We're celebrating the fact that Plymouth was chosen as the official pace car for the 1965 Indianapolis "500" race. If you want to ride with a winner, come test-drive a Plymouth today at Plymouthland!

'65 Plymouth Fury
Biggest, plushest Plymouth ever ... still solidly in the low-price field.

'65 Plymouth Belvedere
The big buy in the intermediate class. Dollar-saving economy with a look of quality.

'65 Plymouth Valiant
The compact that hasn't forgotten why you buy a compact. Low cost, low upkeep.

'65 Plymouth Barracuda
The fast-moving fastback at the spectacular low price. Another "hot one" from Plymouth.

Get a Pace-Setting Deal at Plymouthland!

FURY/BELVEDERE/VALIANT/BARRACUDA

AUTHORIZED PLYMOUTH DEALERS CHRYSLER MOTORS CORPORATION

CALERA MOTOR CO., INC. Main Street, Calera, Alabama

The flameless ELECTRIC heat pump assures you

SPRINGTIME ALL THE TIME

with year-round cooling and heating

(and you can get guaranteed operating costs for Electric heating)

"Feel alive" freshness. That's Springtime. And that's the feel good all over feeling you'll have all year long when the flameless Electric heat pump's at work in your home.

Just set the thermostat to weather as you like it. Automatically, the heat pump creates indoor climate . . . both cooling and heating. Housecleaning got you down? All cleaning and redecorating's reduced because the heat pump is flameless. No flame means no sooty, smoky combustion by-products to grime up pretty furnishings.

But there's still more! You save real money! Operating costs are surprisingly low and your Certified Electric Heat Pump Dealer will **guarantee** your operating costs for Electric heating. All the "cents-able" heat pump facts are yours wherever you see the certified dealer emblem . . . or at any of our offices.

CERTIFIED ELECTRIC Heat Pump DEALER

Alabama Power Company

Investor Owned—Helping Develop Alabama

Social and Personal Mention

MILDRED WHITE WALLACE, Society Editor

THOUGHT FOR THE DAY

Ralph Waldo Emerson says: "Finish each day and be done with it — You have done what you could; some blunders and absurdities no doubt crept in; forget them as soon as you can. Tomorrow is a new day; you shall begin it well and serenely."

THOMPSON HIGH "DREAM GIRL" CONTEST

The quest for Thompson High School's Dream Girl will be decided at the annual Beauty Contest to be held on the evening of April 24 at eight o'clock in the Thompson High Auditorium. This program is sponsosed by the Band Boosters Club and contestants include a Junior Dream Girl —to be chosen from students in 7th thru 9th grade; and a Senior Dream Girl to be selected from the 10th grade thru the 12th grade.

Everyone is cordially urged to participate in this contest and be present in the auditorium of the school next Saturday evening at 8 p.m.

SUE TURNER

Congratulations to Sue Turner, daughter of Mr. and Mrs. J. B. Turner Jr., of Columbiana and a Junior in Alabama College for having been initiated into Kappa Delta Pi, a National Honor Society in Education.

AC CONCERT OPEN TO PUBLIC

Alabama College's chorale and wind ensemble will climax a year of tours and concerts with a joint performance Tuesday, April 27, on the Montevallo campus.

Program features will range from light popular music such as "More", theme from the movie "Mondo Cane", to selections by Handel.

The chorale will be conducted by Theodore Pritchett, assistant professor of music at AC, and the wind ensemble will be under the direction of Dr. John Stewart, chairman and professor of music at the liberal arts college.

The concert is scheduled for 8:15 p.m. in Main Hall. The public is invited.

PHI BETA KAPPA STUDENT

Lonnie F. Maske, of Siluria, has been elected to Phi Beta Kappa honorary fraternity at Birmingham-Southern College. Maske, a senior math major has maintained a 3.7 average while in school. He has been active in various campus activities and honorary organizations and is a member of Lambda Chi Alpha social fraternity.

Mrs. Emmie Davidson, Mrs. Carolyn Davidson and Mrs. Marion Sides of Helena were out of town guest who expressed their appreciation for the Easter Cantata by their presence last Sunday evening in the First Baptist Church.

Miss Hurt, Mr. Mullins Plan June Wedding

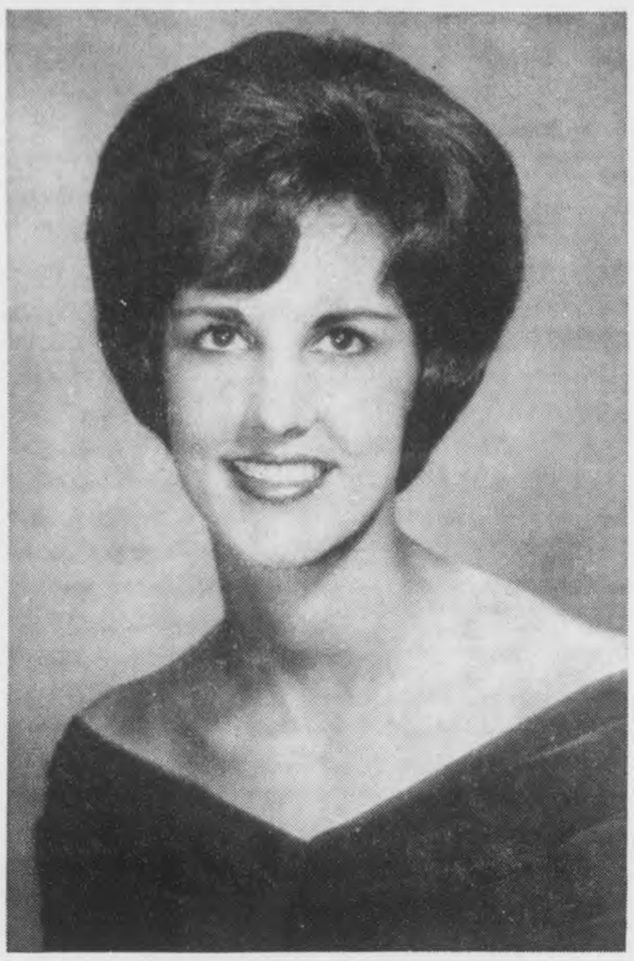

MISS JEANNENE REE HURT

The betrothel of Miss Jeannene Ree Hurt to Ross Bob Mullins, Jr. is announced by her parents, Lt. Col. Wilbur Hurt, of Honolulu, Hawaii, and Mrs. Dorothea Willcox Hurt, of Montgomery. Mr. Mullins is the son of Mr. and Mrs. Ross Bob Mullins, Sr., of Columbiana, Ala.

The bride-elect is the grand daughter of Mr. and Mrs. Elbridge Douglas Hurt, of Dallas, Texas, and Mrs. Herbert A. Willcox, Sun City, Arizona, and the late Mr. Willcox.

The groom-elect's grandparents are Mr. and Mrs. George Samuel Houlditch, of Selma, the late Henry Grady Mullins, of Lineville, Ala., and the late Mrs. Lela B. Horn, of Columbiana.

Miss Hurt graduated from Sidney Lanier High School, Montgomery, and will receive her B.S. degree from the University of Alabama in May. At the University she is a member of Delta Delta Delta social sorority, AAUW and the Judiciary Council.

Mr. Mullins was graduated from Shelby County High School, Columbiana, and received his B.S. degree from the University of Alabama, where he was affiliated with Pi Kappa Alpha fraternity. He is presently attending the University of Alabama Medical School in Birmingham.

The wedding will be an event of June 5 at four o'clock in the afternoon at the First Baptist Church in Columbiana.

Friends of M. Thornton of Montevallo will be glad to know that he is now improving from his surgery April 12 and should be back at his regular teaching within a week or two.

Mrs. Homer Joiner and Mrs. Ross B. Mullins attended a luncheon in Montgomery Saturday given in honor of bride-elect Jeannine Hurt by Mrs. Stanley Jones at the Diplomat.

Mr. and Mrs. J. L. Davis have returned from a delightful trip to Panama City, Florida, where they were the guest of her sister, Mrs. A. S. Brake, and other friends and relatives.

Mr. and Mrs. J. F. Suttle and Buster spent last week-end in Moundville, Alabama, as guests of Mayor and Mrs. W. B. Chandler and family. The Chandler family was one of the four district winners in the contest to select Alabama's Exemplary Family.

KEY CLUB MEMBERS IN MOBILE

Shelby County High "Key-Clubbers" attended the State Convention held in Mobile during the past week end. Included in this congenial group were: Ricky McDow, President; Ricky Smith, Jimmy Mullins, Johnny Farris, Chuck King, Mike Hill, Allen Suttle, Lloyd Suttle, Norman Lefkovits, Wayne Butler, Terry Falkner, Tommy Rowe, Randy Fowler, Conrad Fowler, Jimmy Ray, Tom Brackett, Perry Smith, George Bentley, Rusty Hardin, Coach Lamar Cost and the Key Club's Sweetheart, Miss Dawn Fulton.

DIVERSIFIED OCCUPATION PROGRAM

Wonder if the Diversified Occupation Program can't be re-instated in SCHS next year — We have worked with boys who took advantage of this training in the shop under this program and found it a very satisfactory arrangement.

CULTURE CLUB FEATURES FLOWER ARRANGING

Mrs. J. D. Rowland presented an interesting exhibit and lecture on flower arranging at the April Culture Club meeting. She displayed various arrangements and gave many enlighting hints. She concluded her program with Katherine Cutler's quotation "Be inspired by the beauty in the world around you, and with the help of some mechanical aids create a lovely arrangement but above all have fun doing it.

Mrs. J. I. Harrison gave the meditation. During a brief recess the hostess, Mrs. John Lewis Cates, served refreshments to members and guests. Guests for the program were Mrs. Ruth Moss and Mrs. Cates' mother Mrs. B. B. Howell.

The President welcomed the club's new members Mrs. Dan Cosby and Mrs. Wilson Alexander.

Plans were discussed for the May tea honoring the 4th District President, Mrs. J. K. Owens Sr. and new officers. Members of the Federated Clubs in Columbiana will be invited.

Every member was urged to attend the lecture by Dr. James Garber, Chairman of the Freedom Educational Foundation, April 29th.

The meeting was adjourned with a reading of the Club Collect.

Miss Linda Kendrick, a senior at University of Alabama, spent the week end in Columbiana as the guest of her father Luther Kendrick.

Miss Jeannine Hurt of Tuscaloosa spent the Easter-tide in Columbiana as the guest of Mr. and Mrs. Ross Bob Mullins.

Greg Gordon of Jacksonville State and Wayne Gordon of Auburn were week end guest of their parents, Mr. and Mrs. H. M. Gordon.

"MISS SHELBY HIGH" PRESENTED AT PROM

Glenda Bradberry

During the Junior-Senior Prom on April 9, a new Miss Shelby County High was elected. She is Miss Glenda Bradberry, age 17, daughter of Mr. and Mrs. Luther P. Bradberry of Chelsea, Alabama.

Miss Bradberry was Senior 1 Homeroom president 1962-1963; Member of F.H.A. for two years; member of F.N.C. 1 year and a member of the student council for 1963.

APRIL ANNIVERSARIES

April 22 marks the 50th wedding anniversary of Mr. and Mrs. T. E. Juzan. This same date means a birthday occasion for Sylvia Bentley, Tony Muse and Frances Stinson. April 23, you may say "Happy Wedding Anniversary" to Mr. and Mrs. Roy A. Chisolm and happy birthday to Bonnie Higgines, Matt Gray and George Hebb. April 24—will be "Many happy returns of the day" to Chuck Boyles and Dickie Porter. Mr. and Mrs. J. C. Warren will observe the passing of a wedding anniversary on April 25 and Mrs. H. E. Strong and Mrs. John Thompson will celebrate their birthdays. Lewis Johnson is the lone birthday celebrant scheduled for April 26 via PTA calendar. April 27 will find Hap Hatchett, Perry Smith and Valerie Weldon observing their birthdays. April 28 Mr. and Mrs. Johnny Farr will note the passing of a wedding anniversary; and Lilla Bristow, Bob McLeroy, Regina Patterson and Tommy Shaw will be puffing out the birthday candles.

Good Morning

By Milton Bird

There's nothing like a pretty girl. And I ought to know. I've drooled over more pretty girls than there are leaves on a water oak tree, a big water oak that

came along with high-top shoes and Judge A. P. Longshore and kerosene lamps. And marble games with a big taw and croquet and lemonade, under the shade of a sycamore, in a hammock.

Today I got to drooling again. I took off my specs and wiped 'em clean as a picked rooster, and just stood there and listened to folks talk, all the while letting prettiness cover me up like the side of a mountain toting violets on its bosom. They had completed the Elementary 4-H Club Talent Contest at Montevallo, and pretty Judy McCullers had come out on top, playing the piano.

Years ago I used to sit for hours listening to Aunt Annie Lou play the piano, when I was about ten. I'd come in from playing Tarzan with Marcus Polk and James Longshore and Sid and plop down on the settee while Aunt Annie Lou would knock out such tunes as My Buddy and Linger Awhile and Hello Central Give Me No-Man's Land. And through the years, from then till now, other girls have tickled my fancy just by tickling the ivories.

But today it was different. Judy was such a pretty little girl, with freckles and big blue eyes, that maybe I forgot altogether that she could play the piano, better than anyone else in the whole contest.

Enough that her Mom, Mrs. Martha McCullers, was proud of her piano playing. And her teacher, Charles Coleman. And her club leaders, John Jones and Joyce DeMent. But for me, a drooler from way back, just let me tell how pretty she is, and how much lovelier the day was because this pretty girl came along.

REV. SCROGGINS IN REVIVAL

The Rev. Raymond Scroggins this week is guest minister in the Howard Carlisle Memorial Baptist Church in Panama City, Florida. Next Sunday, during his absence, Harris Dement will speak at both morning and evening hours of worship in the First Baptist Church in Columbiana.

Miss Dixie Baker of Murfreesboro, Tenn., spent the week end in Columbiana as the guest of her aunt, Mrs. Dixie Shealey.

Mr. and Mrs. L. F. Verchot Jr. and children, Lynn, Kelly and L. F. III, of Birmingham; and Fred Flournoy of Chattanooga, Tenn. were Sunday guests of Mrs. L. F. Verchot in Columbiana.

Mr. and Mrs. T. C. Rush and family of Birmingham spent the Eastertide in Columbiana as the guest of Mrs. B. B. Lyon and the Rush families.

Recent Bride

MRS. GENE DALE TAYLOR

Miss Gayle Jones became the bride of Mr. Gene Dale Taylor of Dallas, Texas, at 7 p.m. Saturday at the Montevallo Baptist Church in a ceremony performed by Dr. Jimmy R. Allen of Dallas, Texas, and Dr. Richard G. Crowe, pastor of the Church.

Parents of the couple are Mr. and Mrs. Stephen Cornelius Jones, Jr. and Mr. and Mrs. Henry William Taylor of Portales, New Mexico.

Serving their sister as maid and matron of honor were Miss Doris Jones and Mrs. James Allen Cook. Other bridesmaids were Miss Kay Heard and Mrs. Ross Spielman.

They wore formal sheath gowns of pale yellow chiffon over taffeta. The molded bodice was given the new empire look with accent of satin and the sleeves tapered to the wrist. The slim skirt fell in a tiny fullness in the center back. They wore headpieces of matching satin bow with a wisp of veiling and carried long stemmed tropicanno roses.

Given in marriage by her father, the bride wore a delustered satin gown with a chapel train sweeping from a bow at the waist. Her illusion veil was attached to an Alencon lace and pearl crown. Her bouquet was lily of the valley centered with a white orchid.

Carrol Dawson served as best man. Ushers were Tom Dawson, Ben Cantrell and William Rhodes.

A reception was held in the Baptist Student Center.

After a wedding trip to Jamaica, the couple will reside in Dallas.

Dine At The
DAIRY BAR
DRIVE IN
COLUMBIANA, ALA.

CALL US FOR
CARRY - OUT MEALS & TREATS

DAIRY BAR
DRIVE IN
"Where Courtesy and Quality Exceed Price"

SEA FOOD
STEAKS
REGULAR
DINNERS
BREAKFAST
(With Hot Biscuits)

BRING YOUR NEXT PRESCRIPTION HERE

Our Service Is Prompt, Courteous

Because we stock our shelves with thousands of the newest drugs, we are able to fill most prescriptions without a second's delay! We never sacrifice accuracy for speed, however . . . all prescriptions are carefully and painstakingly compounded by our registered pharmacists. We invite you to get acquainted with our service.

Columbiana Drug Co.
COLUMBIANA, ALABAMA

YOUR LIFE'S BLOOD... flows endlessly through your body, nourishing, building, repairing. Suddenly blood to the brain is choked off. Result—stroke. Today, more than 2 million Americans have suffered from a stroke—a serious condition that takes about 200 thousand lives every year. But, thanks to advances in medical techniques and advanced medications, the effects of strokes can be minimized and, in some cases, even prevented. Early diagnosis of heart and circulatory problems are the keys to your good health.

YOUR PHARMACIST ... FOR FAMILY HEALTH INFORMATION

DAVIS DRUG CO. — Columbiana, Alabama

To Celebrate Golden Wedding Anniversary

The Golden Wedding Anniversary of Mr. and Mrs. T. E. Juzan will be celebrated at the home of their daughter Mrs. J. D. Falkner Sunday, April 25th, 1965 from 2 until 4 p.m. with an open invitation to all relatives and friends.

MONTEVALLO GARDEN CLUB

The Montevallo Garden Club met at the home of Mrs. Lewis Kirkland, Wednesday, April 21st. There were fifteen members present. Sources of authentic information on gardening was the subject for the mornings exchange of ideas. Mrs. Albert Scott and Mrs. Don Lovelady assembled an exhibit of books, which collectively gave information on every phase of growing flowers and shrubs, indoors and outdoors. Mrs. Lynn Chichester, of the Alabama College Library, prepared a bibliography of garden books. These were distributed to club members. Plans were announced by Mrs. Tom Fancher for the Club's participation in the Community Campaign. Make and Keep Montevallo Beautiful, is the goal of this activity.

Mr. and Mrs. J. L. Elliott will spend this week end in Atlanta as the guest of her daughter Mrs. John Martin and Dr. Martin.

Miss Gary Luttrell and Leland Park of Charlotte N.C. spent a few hours in Columbiana last Thursday with relatives and friends.

Mr. and Mrs. Lucas of Talladega and Miss Melba Stone and Mr. and Mrs. Donny Stone of Auburn and Mr. Hubert Stone and son from Texas, were Saturday guest of Mrs. Sue Roberts and Miss Margaret Stone.

Glad to report that Mrs. Frank Ellis Sr., is recuperating satisfactorily following surgery in Highland Baptist Hospital.

MONTEVALLO F.F.A.

Tommy Baker of Montevallo F.F.A. is the state winner of the Annual M. K. Heath Award given by the State F.F.A. for the outstanding paper prepared by Tommy on "Sanitation Practices on the Bakers' Red Acres Farm." His cash prize is $50.00 and he will also be given a special expense paid trip to Auburn to see and study first hand the School of Veterinary Medicine.

During the past year Tommy has served as parliamentarian of the Montevallo chapter. He has also served as president of the Montevallo Greenhand F.F.A. unit. In the recent student election, Tommy was elected President of the Montevallo High School Student Council for 1965-66.

Tommy Jr. is the son of Mr. and Mrs. Tommy Baker, Sr. and is grandson of Mr. and Mrs. J. Frank Baker and Mr. and Mrs. Orren Eddings.

Wednesday at 9 o'clock was the monthly meeting of Montevallo FFA Chapter. Ray Edwards, vice president, was in charge of planning an interesting variety program.

June 10-11 is set for the State FFA Convention. Lonnie Thompson, president, and several of the executive board members are to attend at Auburn.

Shelby County 4-H Horsemanship Club

Excitement is building in Columbiana as show time draws near. Now, more enthusiastically than ever, the 4-H Horsemanship boys and girls are working to ready their mounts. Countless boxes of detergent have been emptied during countless baths to make the horses' and ponies' coats glisten. The Confederettes, as the fast-growing group voted to call themselves, are spending most of their time practicing for the 4-H Western Pleasure Class which will start the show this Saturday, April 24th, at Shelby Field, here in Columbiana. The Confederettes wish to thank all of our patient, efficient leaders for their help. We are happy to announce that Mr. Buddy Argo, one of our most capable leaders, is now out of the hospital and will probably be making his appearance (only as a spectator) at the show Saturday.

Entries in both the 4-H Horse and 4-H Pony divisions are as follows:

Pony	Rider
Brandy	Waymon Rasco
Trigger	Sally Smith
Jerry Jones	Janice Seaman
Sugarfoot	Kathy Franks
Fury	Kenny Curtis
Flicker	Rodney Rasco
Champ	Mike Hinds

Horse	Rider
Taterbug	Terry Cooper
Little Jewel	Lynn Rabren
Molly	Frank McEwen
Golden Beauty	Larry Cain
Whitey	Charles Wilder
Bess	Ben Smith
Dusty	Tisia Baker
Hoka Hey	Susan Kelly
Pi-Tez	Cindy Bathurst
Chatachee	Jane Joiner
Lady	Lolly Seaman
Smoky	Marilyn Rowe
Ginger	Trinket Shaw
Topper	Tony Gillen
Donamite	Mike Smith
Jack the Ripper	Marvin Rowe
Honey	Louise Seier
Bunny	George Seier

Susan Kelly, Reporter

Baptist Conference At Shocco Springs

Baptist college students from over Alabama will gather at Shocco Springs Baptist Assembly near here for the annual Spring Leadership Conference April 23-25.

Maurice P. Willis, student secretary for Alabama Baptists, announced the theme for the conference is "In Times Like These."

Keynote speaker Friday night is Dr. William Lancaster, pastor of the First Baptist Church in Orangeburg, S. C. Two workshop sessions are scheduled Saturday morning for the various officers who will lead Baptist student work on College campuses in Alabama during the comnig school year.

Vocational conferences on foreign missions, home missions, and religious education wrok will be held Saturday afternoon. The feature Saturday night is the commissioning service for student summer missionaries and other workers. Miss Beverly Hammack, with the Southern Baptist Home Mission Board, Atlanta, will give the charge to the workers.

The final session Sunday morning closes at noon. Speaking to the students is Dr. Sabin Landry, from Southern Baptist Seminary, Louisville, Ky.

4-H BEEF ON SALE

The following stores purchased 4-H Premium Beef: P & T Food Center and Western Super Market Alabaster; Moss Food Center, Montevallo; Edward's Big Saver and Dixie Super Store, Calera; Rasco's Super Saver and Green's Food Center, Columbiana; and McEwen's Giant Foods Wilsonville. 4-H Beef will be on sale at the above stores April 22nd, 23rd and 24th. We hope you will go by and ask for some of this 4-H premium beef.

HOURS CHANGED FOR TAKING DRIVER'S TEST

Beginning next week the Driver License Examiners from the Department of Public Safety will be on duty at the Courthouse each Tuesday from 9:00 to 5.00, and at the City Hall in Montevallo also from 9:00 until 5:00. This is a change in that previously the examiners have been on duty by 8:00 each morning.

SCHS Students Enter Math Tournament

Shelby County High School has entered a team of six students in the third annual State Invitational Mathematics Tournament at Howard College Saturday, April 24.

Team members are seniors Conrad Fowler, Jr., Lloyd Suttle, Allan Suttle, Paulette Shirley, Leona Higgins and Rusty Harden.

Aileen Pope of the Shelby County High School faculty is team sponsor.

The students will compete with high schoolers from all parts of the state on material taken from their algebra, geometry and trigonometry courses. Trophies, prizes and scholarships will go to winners.

More than 700 students from some 60 Alabama high schools took part in the second tournament at Howard last Spring. Dr. R. E. Wheeler, head of the sponsoring Howard Mathematics Department, looks for the third meet to be even more successful.

"We have received a goodly response from high school math teachers around the state interested in bringing teams, including a number who did not enter last year," he said.

"The Howard Mathematics Department is proud to be able to sponsor such a tournament for high schoolers. We feel that it will further the study of our subject just as tournaments in athletic endeavor stimulate youth in that direction."

Dr. Wheeler expects approximately 1,000 students from 80 Alabama high schools to enter the tournament this year.

The Math Department head pointed out that judging will be on both a team and individual basis, with the top eight finishers in the individual category eligible to compete for $2,000 and $1,500 scholarships to Howard. Schools will be divided into two classes, according to enrollment, with winners in each class.

Alabama industries taking part in sponsoring of the various awards include The Birmingham News, Liberty National Life Insurance Co., Hayes International Corp., Protective Life Insurance Co. and Alabama Gas Corp.

Revival At Four Mile Baptist Church

There will be a series of revival services held at the Four Mlie Baptist Church beginning April 25 and extending through April 30. The services on Sunday, April 25 will be at 11:00 a.m. and 7:30 p.m. There will be evening services beginning Monday, April 26 and extending through Friday, April 30. The evening services will begin at 7:30 p.m.

Rev. Frank Sims, pastor of the Auburn Heights Baptist Church, Phenix City, Alabama, will be the visiting evangelist.

An invitation is extended.

Elvin Liveoak, Pastor

Revival At Dogwood Baptist Church

A series of revival services will be held in the Dogwood Baptist Church beginning April 26 and continuing thru May 2, 1965.

The Rev. Ted R. Brock, Assistant Pastor and Educational Director of Cascade Heights of Atlanta will be the guest evangelist.

Services begin each morning at ten o'clock except Saturday. The evening worship hour every day will be seven o'clock. The nursery will be open each night.

Everyone is cordially invited.

R. E. Mahaffey, Pastor

CALERA

CALL 668-7941

COLLECT 668-2321

NOTICE

Oak Mountain Park Day Nursery

OPENING

April 26, 1965

$2.00 Per Day

Large Play Area

Phone 663 - 3293

Telephone Talk

By J. L. SWITZER

Your Telephone Manager

DID YOU KNOW THE TELEPHONE HOUR WILL SOON CELEBRATE ITS 25th ANNIVERSARY AND IT'S STILL GOING STRONG! Of course, there are lots of reasons for the success of the Telephone Hour. Good music. High quality performance. Top guest stars. But on a program like this, much depends on its musical director, Donald Voorhees.

Mr. Voorhees has directed the program since its beginning on radio in 1940. When the program switched to TV in 1959, he continued as conductor and director. Mr. Voorhees knows as much about handling a chorus as he does about directing an orchestra. What's more, when he can't find a piece of music to fit a special occasion, he sits down and writes one! One of his best-known compositions is the "Bell Waltz," theme of the Telephone Hour. Eileen Farrell, the great American soprano says this about Mr. Voorhees, "The man's uncanny. He knows what I'm going to do before I know myself."

Knowing what to do when there's an emergency during a broadcast is part of a conductor's life, too. Like the time a string on a great violinist's instrument snapped during a performance. Or the time somebody knocked a music stand over with a resounding crash. Mr. Voorhees has his orchestra trained to go on as if nothing has happened. And this isn't easy when you know a few million people are watching every move you make.

Listen to what he has to say about his life's work. "Music is a creative activity that is found almost everywhere in the world. It is the working out of a drive for expression. Therefore, I think that good music is music that has enduring meaning."

Mr. Voorhees knows what he's talking about. He has been bringing good music to America for a long time now. Like millions of other viewers, we look forward to many more years of good music with Mr. Voorhees and the Telephone Hour!

Your Best Buy in 20½% NITROGEN FERTILIZER!

New Factory-Fresh Supply Just Received at

MID-STATE FARMERS CO-OP

Columbiana, Ala.

Zing into spring! Chevrolet Impala

Chevrolet Impala Super Sport Coupe—one of two bucket-seated beauties for '65.

People who buy other big expensive-looking cars get one thing you won't (big expensive-looking payments)

It looks like a big car. And is—by almost any standard you want to apply.

Width? Nobody builds a car as much as one inch wider. *Length?* It grew three inches this year. *Roominess?* Every closed model's got three inches more shoulder room, front and rear, and more leg and foot room up front too. *Luxury?* Nice little touches like the look of mellow walnut across the Impala's instrument panel. And big touches. Like the fineness of the same Body by Fisher workmanship that makes some of America's most expensive cars look so expensive. *How about the ride?* Chevrolet engineers took the Jetsmooth one and smoothed it out even more this year. Also made it more stable by widening the wheel stance. *Price?* That's where Chevrolets fall way short of the other big expensive-looking cars. But we wouldn't have it any other way. Would you?

One last question: How soon can you make a good spring buy on a Chevrolet? One last answer: Just as soon as you can get down to your Chevrolet dealer's.

CHEVROLET

HIGH TIME TO TRADE

AT YOUR CHEVROLET DEALER'S

Zing into spring in a new Chevrolet, Chevelle, Corvair, Chevy II or Corvette

01 1829

Authorized Chevrolet Dealer In Columbiana

McDOW MOTOR COMPANY

COLUMBIANA, ALABAMA

Montevallo

CARL CANNON CHEVROLET

MONTEVALLO, ALABAMA

Non Resident Tax Notice

STATE OF ALABAMA
SHELBY COUNTY

To Whom it may concern

Take notice that the Tax Collector has filed in my office a list of the delinquent tax payers of real estate upon which taxes are due. Each of the names appearing below are reported as delinquent.

BEAT 1

Benjamin and L. Bailey
Fate Bender
Roy G. Brasher
Mrs. R. F. Cox
R. F. Cox est
W. L. and Mary Cox
Burnette Franklin
John R. Gardner
Earl Hawkins est
Billy Joe and Faye Horton
Fancher Mallory
W. W. Martin
R. C. Mixon
Dillard McMath
Mildred Oden
Mrs. Ida Owens
John McQueen, Jr.
Wm. Reed, Jr.
Vervelee Tyler
Vick's Grocery
Leon T. Vick
Georgia Waters
Max and Judy Whitson
J. C. and Annie Wyatt

BEAT 2

J. H. Jones
Bell Morris
Della Patterson

BEAT 3

Elbert Argo
Walter Carden
Bob Dawson
Raymond J. Fricke
Omie Gilliland
Lee Haney
Hattie Haynes
Calvin and G. Henderson
Elbert M. Ledbetter
J. L. Johnson
Myrtle Lopp
Edgar E. Lucas
Campbell and Mildred Martin
Patricia B. Milam
Amanda Miller
Odel Milstead
B. M. Moon
Wilbert McKinney
Dan T. and B. Prim
Samuel Rhine
A. A. Ross
Florida Russell
Benjamin Sims
Jas. E. and Mae Smith
S. L. and R. Tolleson
Will Varnon
Kenneth Wakefield
T. J. Wakefield
T. M. Wakefield
June and Carl Webb
W. A. Woods

BEAT 4

Jas. C. and H. Ackerman
E. P. Allen
Percy Lee Allen
James Bearden
James Bearden #2
Evelyn Bishop
Rosie Marie Bishop
Alfred Blankenship, Jr.
Wm and Cordelia Clark
Algie Compton
Wiley Fancher, Jr.
Cain Faulkner
Jube E. Gilbert
Mary Gooden
Joe Honeycutt
Emily Horton
M. C. and Faye Horton
W. M. Johnson
Lee Lightsey
Andrew Lilly
J. W. Lodges
Donald Milstead
James Mitchell
Mattie Morris
Geo. McGaughy
L. L. Penn
King Peoples
Annie Pitts
Loneyh Postell
Daniel Reed
Will and L. Richardson
Naron Salter
Cammie Thomas
Willie Tripp
Aggress White
Lonie F. Wilson
E. O. Wynn

BEAT 6

Henry Clay
Carl Haigler
Will Hogan
Jack Humphries
Calvin Keith
Jack and M. Mack
John and Mary Nell North
Kelly Rice
Jack Smith
Mary Stewart

BEAT 7

Edward R. Lewis
Norman Collum
Chas. B. Davenport
Leroy and M. Davis
Myrtle Drake
Ruby Farley
Ruby Farley #2
Emma Gaiters
Y. See and Rosa Green
Amos and Emma Hall
Dr. L. O. Hertz
Mary Jones
Willie and J. Keith
Lester Lane
Floyd Marshall
Hezikiah and B. Martin
M. F. Martin
Floyd and Velma Miller
Chas. and P. Moore
Wm. McKenzie
Thelma McKnight
Ed and Nettie Norris
Gussie Mae Oden
Gussie Mae Oden
Billy Reach
Faye Lene and McNeil Scott
John Swift
Robert and J. Spooner
Watson Underwood
L. A. and Mary Wilkinson
Manuel and S. Wilson

BEAT 8

Durwood and Katie Curl
Lynn Fisher
Odell Fratoddi
B. A. Glenn
Frances K. Harper
Roderick Osborn
Burns Popham
Letha M. Vick

BEAT 9

Herman Davis
Jas. and B. Glass
Samuel Hobbs
Ola Oden
Flora Reach
F. R. Swindall
Robert Taylor

BEAT 10

Alberta Abrams
Alberdie Averett
Willie Bush
E. O. Drake
Bennett Fair
Chas. Kelly, Jr.
Joe Kelly
Roosevelt Kelly
Henton Middleton
David Lee and Esque Norwood

BEAT 11

Ralph and R. Burcham %
Ida P. Holliman
Harry and L. Dorough
A. A. Erwin
Harry Goode
Gladness Henderson
Faye Hopson
Wilbur and Mary A. McDaniel
Burns A. Popham
David R. Stewart

BEAT 12

N. R. Bradford
Adolphus and C. Brown
Murry and Ruth Cahill
Owen DeShazo
Taylor Fincher
G. W. Gentry
Thomas Hanson
Indian Springs Ranch
Dave Kirksey
Dave Kirksey #2
Lee Street est
Robert B. Strozier #2
Howard and Johnnie Mae Tartt

BEAT 13, 15

Roy B. and Jacklyn Hardin
Thurman and Ida L. Craddock
Onis Shaw
O. J. Shaw

BEAT 16

Weldon Carter
Nelson Dates
Ella Mae Davis
Robert M. Denty, Jr.
Vivian and Wallace Denty, Sr.
Vernon Etress
Benny F. Foster
Jasper H. Foster
Lula Gillespie
Jas. B. and Odessa Lowery
Bertie E. Smith
Lauren J. Vick
Vincent Service Stat.
(Personal Property)

BEAT 17

Geo. M. Calvin, Sr.
Mrs. Iona Connell
Cornice S. Edwards
F. L. Martin
D. L. McCullough
Bert Stover
Marvel E. and Sara Wilson

BEAT 18

Etowah Lumber Co.
Gerald and Peggy Green
Leo Lawrence Isbell
Emmett, Gerald and Joe Parker
Leila Parks
John Allen Woodard

BEAT 19

C. H. Haigler
Richard Hatcher
Kenneth A. Howell
Peddie and Ollie Lemley
James A. Northcutt
Mrs. Johnnie Skelton

BEAT 20 & 21

Miles and Willie Mae Hunt
William J. O'Neal, Jr.

SUPPLEMENT

Mary Allie Bryant
W. W. Holmes

Non-Residents

Coosa Marble Co., Inc. Corps
Black Crystal Coal Co.
Calmont Homes, Inc.
Hughes Vending Co., Inc.
Mid-State Homes, Inc.
The Shelby Corp.
Siluria Drug Co., Inc.
Warren Agency, Inc.

This is to notify you to appear before the Probate Court of said county at the next term thereof commencing on Monday, the 26th day of April, 1965, then and there to show cause, if any you have why a decree for the sale of property assessed for taxation as belonging to you, should not be made for the payment of taxes thereon, and fees and costs.

Conrad M. Fowler
Judge of Probate
4/22,29/66 5/6/1965

VETERANS' ORPHANS EDUCATION

Children of peacetime veterans now dead or permanently and totally disabled through disease or injury incurred or aggravated in the line of duty while on active military service may be eligible for the Ohphans' Education Assistance Program, according to Veterans Administration officials.

This program, originally called the War Orphans Education Assistance Program, was later amended by Congress to include children whose deceased parent had served outside the actual war periods. The program was later enlarged to include children of both war veterans and peacetime veterans still alive but totally and permanently disabled, Neil R. Smart, Manager, Veterans Administration Regional Office in Montgomery, pointed out.

Generally the children must be between 18 and 23 years of age. They may be married or single. Full information may be obtained from any VA regional office.

Wilsonville News

By Bettie Barnes

Mrs. J. C. Ratcliff of Campbellsburg, Kentucky visited with Mrs. C. C. Cross and Mrs. Mae Edwards last week.

Mrs. Mae Edwards, Mrs. S. S. McEwen, and Mr. Paul Edwards are in Ackron, Ohio to attend the funeral of Lloyd Render, Mr. Edward's brother.

Mr. and Mrs. Lloyd Carlson have moved into the Houston house. We welcome them to our community.

We were sorry to hear of the death of Mr. Amos Daniel last Thursday. The funeral was held Sunday at Wilsonville Baptist Church. Our deepest sympathy goes to the family.

Wilsonville Baptist Church has called Rev. Louie Johnson of Fultondale to come as their pastor.

Mr. and Mrs. Eddie Templin visited with Mr. and Mrs. Chet Templin and Mr. and Mrs. O. D. Blankenship over the weekend.

Mr. and Mrs. Gene Morrow of Montgomery spent the week end with Mrs. Morrow's parents, Mr. and Mrs. Horace Morris.

The college students that were home over the weekend are Perry Edwards, Judy Jones, Joel Lovett, and Larry Watkins.

Mr. and Mrs. Jerry Sandlin of Dallas, Texas spent the weekend with Mr. and Mrs. C. F. Smith and Mrs. Elma Lovett. Mrs. Sandlin will remain for a week's visit with her parents, Mr. and Mrs. C. F. Smith.

The Wilsonville Methodist Church had an egg hunt Friday, April 16, 1965 for the Primaries with nineteen children enjoying hunting for the eggs.

We were sorry to learn of Mr. and Mrs. Clifford Moore's home burning last Wednesday.

Mr. and Mrs. Ralph Barnes, Mr. and Mrs. Franklin Barnes, Fred and Marie, and Mr. and Mrs. Joe Barnes, Wanda, Gina, and Amy visited with Mr. and Mrs. J. N. Barnes Sunday.

The children attending the Egg Hunt with Mrs. C. O. Glenn were Venessa and Daryl Roberson, Jeff and David Raio, Tommy, Timmy, and Loretta Moody, Maria and Chuck Boyles, Steve, Lisa, and Tina Brantley, Robbie, Bob, Bruce, Ralph and Keith Edmonds, and Mark and Keith Hobbs.

Mr. and Mrs. Bob Boyles, Maria, and Chuck, and Mrs. Jack Bishop visited Mr. and Mrs. John Boyles and family and Miss Elaine Bishop in Huntsville Sunday.

Mrs. W. J. Weldon, Miss Mary John Weldon, and Mrs. Mark Bentley came back home to Wilsonville for a visit over the weekend.

The amount of laundry additive — water softener, detergent, bleach — you use in your laundry depends largely on the water capacity of your washer.

Never shake a toaster upside down to remove crumbs. Instead, remove crumbs with a soft brush and wipe the crumb tray with a sudsy sponge.

According to the latest world telephone statistics released by the Bell System, only 16 out of 35 European countries have more telephones than Alabama.

MOTHER OF THE YEAR ACTIVE IN CIVIL DEFENSE

An active role in Alabama's civil defense may have helped Mrs. Emma Payne Flowers of Ozark win the title of "Alabama Mother of the Year for 1965."

"Mrs. Flowers has done a fine job as Coordinator of the Dale County Civil Defense Organization. She has given many years of service in that capacity, and has been responsible for great progress in the state civil defense program," said Governor George C. Wallace.

Mrs. Flowers was the first Secretary-Treasurer of the Alabama Civil Defense Association.

She has devoted a great deal of her time to civil defense work outside her own county, serving on the faculty of three Civil Defense Staff Colleges and making talks in the areas of the state that have not yet developed CD programs.

Prior to her work in civil defense, Mrs. Flowers served some 40 years as a teacher and as City Superintendent of Education. Her contributions in both roles were considered when the "Mother of the Year" selection was made.

WANTED - FARMS

WE HAVE BUYERS FOR FARMS AND ACREAGE IN SHELBY CO.

Think It Over Good

'cause it's almost gone when you

LIST WITH

Kathryn Purdy

Purdy Real Estate Co.

Across From Courthouse
Columbiana

Columbiana 694-6116 — Birmingham 822-5052

K. STELLA BROWN REALTY, INC.

1112 South 23rd Street
Birmingham, Alabama 35205
Phone 323-7168

SPECIALISTS IN SELLING FARMS AND ACREAGE THROUGHOUT ALABAMA

We have prospects for all sizes and types of farms, timberland, and acreage. If you want to sell your farm contact us TODAY. Fill out the form below and we will have our salesman contact you without any obligation on your part.

_____ Acres, _____ County, _____ Price

Brief Description _____

Directions from nearest town _____

Name _____, Address _____ Phone _____

- ANNOUNCING -

Creenshaw Standard Service Station

UNDER NEW MANAGEMENT

Mr. & Mrs. Jimmy Hadaway

NEW HOURS

Weekdays 5 A.M. to 8 P.M.
Sunday 7 A.M. to 6 P.M.

YOU ARE INVITED TO STOP IN FOR COMPLETE CAR SERVICE WITH STANDARD PRODUCTS

HADAWAY STANDARD SERVICE STATION

Highway 25 East of Columbiana

WE GIVE S&H GREEN STAMPS

Just Ramblin Along

By WALT MAHER

To tell more people how wonderful Shelby County is, and about the fine people I meet: To tell more people the reasons why, and the ways how, to want and ride and own Ramblers and Pontiacs from Bowdon Motors in Calera is why this automobile salesman, Walt Maher, will be Scribbling "Just Ramblin Along" from now on!

Used to be Sales Manager at Ron Shafer Chevrolet: But, when Mr. R. E. Bowdon, Jr. sold me on Pontiacs and Ramblers (and boy they are something!) and offered me a spot at Bowdon Motors, I accepted! By the way, Ron Shafer bought a bigger place in Anniston, and left. Mr. Carl Cannon, now owns and operates Carl Cannon Chevrolet.

Congratulations and thanks to the Talton Family in Columbiana . . . They bought the car they wanted the way they wanted to, and it was my first sale at Bowdon Motors . . . sure appreciate it . . . After two years of buying car tags at the court house in Columbiana it is a fact for sure that the many people in Mr. Mullin's office, Mr. Standifer's office and Judge Fowler's office are most cooperative and will help you every and any way they can.

Say . . . do you know why women find the Rambler to have the easiest opening glove compartment door of any car on the market? . . . Better buys at Bowdon Motors!

Come by, ask for Walt — and trade now!

PONTIAC — GMC — RAMBLER

BOWDON MOTORS - Calera

ANNOUNCING

RUG & WALL-TO-WALL CARPET CLEANING

For Columbiana and Surrounding Area

Will Be Here At

COLUMBIANA CLEANERS

APRIL 23rd and Every Month Thereafter

For Information Call

Columbiana Cleaners 694-5711

Another Added Feature

FURNITURE CLEANING

Complete Satisfaction On Every Job

Report from Washington

BY

Fifth District Congressman

ARMISTEAD SELDEN

The House Subcommittee on Inter-American Affairs, of which I am chairman, has concluded extensive hearings into the threat posed by Communist subversion in Latin America. These hearings served as a follow-up to similar hearings into Castro Communist subversion which the Subcommittee held two years ago.

During the recently concluded hearings of the subcommittee, testimony was heard from witnesses familiar with the threat posed by Communist operations in Latin America. These witnesses included military, intelligence, and diplomatic experts.

Subversive Threat Unchanged

The testimony given the Subcommittee by these witnesses clearly established that the Communist subversive threat to Latin America remains as great as ever. Its form has altered somewhat in the last two years, but its potential for harm to the inter-American system remains undiminished.

In its report issued last week, the Subcommittee listed several serious reversals suffered by Latin American Communists in the past 18 months. These include orderly and free elections in Venezuela in late 1963 despite threats of terrorists; the overthrow of the Communist-oriented regime of President Goulart in Brazil; action of the OAS last summer to further isolate Cuba both politically and economically; the election in Chile last September of President Eduardo Frei over a Communist-backed candidate; and the defeat of the Marxist regime of Cheddi Jagan in British Guiana last December.

But regardless of these setbacks, the Subcommittee report warns, the Communist program for the subversion of Latin America, directed and financed through Castro's Cuba, with specific countries as principal target areas, continues to be a direct and serious threat to the solidarity of the Western Hemisphere. As a matter of fact, there is considerable evidence that a new Communist offensive is already underway in the Latin American area.

Subcommittee Recommendations

Based on the findings arrived at from the testimony of the witnesses who appeared, the Inter-American Subcommittee made five recommendations that the members believe will be helpful in combatting Communist subversive efforts in this hemisphere.

First, we strongly recommended that the Organization of American States develop a more positive and aggressive approach to the problem of coping with Communist subversive activities throughout Latin America. It was suggested further that the problem be carefully considered at the forthcoming foreign ministers conference at Rio de Janeiro.

Second, we strongly recommended that there be increased efforts by all parties at interest to protect more adequately the lives and property of United States citizens in Latin America — particularly in those countries that have been designated as prime target areas for subversion.

Third, we recommended that U. S. aid, in the form of military assistance to Latin America, should place increasing emphasis on material for local military units in so-called civic action projects. Continued training of Latin American military personnel in the United States was also recommended, since such training has proven highly beneficial in the fight against Communist aggression in the Western Hemisphere.

Fourth, we warned that the United States should be prepared for increased requests from the Latin American nations for support in personnel and material to counter effectively the tactics of Communist insurgents.

Fifth, the Subcommittee recommended that increased efforts be made by the executive branch, both unilaterally and multilaterally, through the Organization of American States, our NATO allies, and the free world community to discourage trade with Cuba.

Continued Vigilance

The United States and its Latin American allies must be prepared to deal firmly with the threat of Communist infiltration and subversion in Latin America. Should we fail to cope with Communist intervention in our own hemisphere, we cannot expect to be successful in other and more remote areas of the world.

IN SERVICE

U. S. Army, Europe (AHTNC) —Ferrel C. Glass, 39, son of Mrs. Nettie A. Glass, Route 1, Box 262, Calera, Ala., was promoted to staff sergeant, March 25, while assigned to the 521st Engineer Group in Germany.

Sergeant Glass, overseas since December 1962, is supply sergeant of the group's 68th Engineer Company near Mannheim.

He attended Jemison High School before entering the Army in August 1948. His wife, Annie, is with him in Germany.

Farm Labor Leaders Register With Office

Agricultural crew leaders planning to work out-of-State this year will be required to register with the U. S. Department of Labor, according to Mr. B. J. Varden, local office manager of the Alabama State Employment Service. Applications for registration are available at the Western Union Building, Calera, Alabama.

Mr. Varden said that the registration of interstate crew leaders is required by the Farm Labor Contractor Registration Act, which became law Jan. 1, 1965. However, he said that the crew leader is required to register only where his crew has ten or more workers who are not members of his immediate family. The law also requires that members of the crew designated to act in the crew leaders behalf must obtain an identification card. In some instances, said Mr. Varden, farm employers who recruit workers for other farmers will also be required to obtain a certificate of registration.

The Farm Labor Contractor Registration Act is designed to benefit interstate migrant agricultural workers in a number of ways, said Mr. Varden. These include improved work agreements; a better exchange of information between crew leader and crew members which should contribute to a better working and living condition on the job; and improved safety while traveling.

The new law could affect as many as 3 interstate crew leaders residing in this area and journeying elsewhere in the Nation for seasonal agricultural employment. Approximately 70 migrant agricultural workers are estimated to live in this vicinity.

Individuals wishing to obtain additional information about the new law are asked to visit the local office at the Western Union Building, Calera, Alabama.

If you use spray-on starch, spray the garment on the wrong side, roll it up for a few minutes, then iron it on the wrong side. If any touch-up is needed from the right side, use a press cloth to avoid shine.

To avoid the last minute chore of fixing sandwiches for school lunch boxes, prepare a large number of sandwiches at one time and freeze them.

Many farmers are trying to lighten the burden of owning expensive farm machinery by renting, leasing or custom-hiring their machinery needs.

TIPS FOR BUYING YOUR FERTILIZER

Research shows no difference in crop response to liquid and solid fertilizers. Pound for pound, plant nutrients will give the same growth and yield whether applied in solid or liquid form, if the phosphorus in the solid fertilizer is water soluble.

But the method, time and rate of applications must be the same, says Dr. Walter Sowell, Extension Service soils specialist.

The Auburn Unifersity specialist adds that liquid mixed fertilizer is made by dissolving the plant nutrients — nitrogen, phosphorus and potassium — in water.

When selecting a fertilizer, continues Sowell, consider the cost of the plant nutrients — not the cost per ton of fertilizer. And look into the availability of equipment for handling, storing and applying the fertilizer material plus labor required.

Read The Ads

Bookmobile Schedule

Monday, April 26

Lee Apts. - Helena 9:00; Helena School 9:20; Watts Apts. - Helena 11:35; Acton Community 12:05; Daniel Home 12:45; Bishop Home 1:10; Gordon Cross Home 1:35; Gray's Kindergarten 2:00; Oak Mt. Trailor Park (Stroud Home 2:35

Tuesday, April 27

Grover Smith Home 8:20; Shelby White School 8:40; Shelby Co. Tr. School 9:40; Mt. View Apts. 10:30; Shelby Co. Tr. School 11:00 Columbiana Elem. School 12:30; Wilsonville Public Library 2:15

Wednesday, April 28

Lois' Grocery 8:30; Valley Apts. Alabaster 9:15; Alabaster Library 9:45; Thompson School 10:15; Wilson's Store 12:30; Paul Cost Home 12:55; Virginia Knight Home 1:20; Martin Garage 1:45; Moore's X Road 2:10

Thursday, April 29

Alabaster Garden Apts. 8:30; Griffin Home 8:45; Brantleyville 9:10; Maylene P. O. 9:45; Maylene School 10:05; Houston Home 10:50; Dogwood School 11:05; Mayberry School 12:00; Terrill's Grocery 1:05

Friday, April 30

Headquarters, Columbiana

The horn fly, which ranks as one of the worst pests of U.S. cattle, spends its entire life on a cow, concentrating on the back, neck and base of the horns.

One spray of Atrazine controls weeds and grasses in corn.

You can reduce or even eliminate the need for cultivating corn. Just spray Atrazine 80W herbicide at planting. Rainfall moves it into the soil to give you season-long control of most annual broadleaf weeds and grasses.

Growing clean corn with Atrazine means your crop won't have weed competition for moisture and soil nutrients. So your yields will be higher. Profits, too.

And, you'll free labor and equipment for other important farm tasks, like planting cotton or tobacco.

This year, take advantage of weed control in corn with Atrazine . . . the herbicide you spray just once for season-long control.

Contact your local supplier now for Atrazine.

Geigy Agricultural Chemicals, Division of Geigy Chemical Corporation, Ardsley, New York.

Geigy
CREATORS OF CHEMICALS FOR MODERN AGRICULTURE
Atrazine

THE CHRISTIAN SCIENCE MONITOR

Accurate
Complete
News
Coverage

Printed in
BOSTON
LOS ANGELES
LONDON

1 Year $22 6 Months $11
3 Months $5.50

Clip this advertisement and return it with your check or money order to:
The Christian Science Monitor
One Norway Street
Boston 15, Mass.
PB-16

NOW OPEN!

MOBILE HOME SALES IN SHELBY COUNTY

LOW DOWN PAYMENTS

BANK FINANCING

HEART OF DIXIE MOBILE HOMES

HIGHWAY 31 NORTH

ALABASTER ALABAMA

USED CARS PRIM AND PROPER!

SEE THEM AT **McDOW'S** OK LOT

Wing your way into Spring Hauling

these used trucks at our OK sign will help

1964 PONTIAC
Catalina 2 Plus 2, 2 Door Hardtop, Power Steering and Brakes, Automatic Transmission, 15,000 Actual Miles — Looks like new

1965 CHEVROLET
4 Door Impala, 250, 327 Engine, Powerglide, Power Steering, Air Conditioned, 6,000 Actual Miles, Like New. New car warranty.

1963 CORVAIR
Monza, 2 Door, 4 Speed, Turbo Charger, Extra Clean, Low Mileage

1962 CHEVROLET
4 Door Impala Hardtop, Powerglide, Radio, Heater, One Owner

1960 FORD
Fairlane 500, 6 Cylinder, Standard Shift, Radio, Heater, Clean

1958 CHEVROLET
4 Door Bel Air, V8 Standard Shift, Radio, Heater, One Owner

1954 CHEVROLET
4 Door Bel Air, Standard Shift, Radio, Heater

1964 CHEVROLET
½ Ton Pickup, Fleetside Body, Fully Deluxe Low Mileage

TWO 1963 CHEVROLETS
½ Ton Pickups, One Owner, Heater, Low Mileage Excellent Condition

McDOW MOTOR CO.

Columbiana, Alabama

Phone 694-2061

WANT ADS!

USE THIS COLUMN TO BUY, SWAP, SELL OR TO ADVERTISE FOR THINGS YOU NEED

Only 75c for 25 words or less and 3c per word for each word in excess of the first 25

WESTERN & COWBOY BOOTS for men, women, and children — Men's Famous Name Dress Shoes, Values to $25.00, only $6.99. Sizes 6 to 12. Dixie Cloth Barn, U.S. 31, Pelham 2/18tf

SALES AND SERVICE — John Deers Industrial and Agricultural Tractor and Equipment. Mooney Tractor Co., Wilsonville, Alabama Phone 694-5001 4/2tf

Pressure Creosoted
POSTS — POLES — LUMBER
Extra Long Life For Fences
Barns, Docks, Boat Houses.
SEAMAN TIMBER CO
Montevallo, Ala.
Phone 665-7279
7/25tf

MOBILE HOMES — $2795 and no gimmicks, 1965 10 ft. wide 2 BR with thick natural birch and modern interior, fully insulated with 1½ inch fiberglass, double sink, coppertone appliances, full colored bath, all aluminum exterior, guaranteed first class in every respect and is truly a quality mobile home lacking nothing. A big selection of other fine mobile homes at similar savings. Talladega Trailer Sales, East Battle St., Talladega, Alabama. 11/19tf

SPECIALS — Unfinished pillow cases 19c each. Mission Valley 3 yds $1.00; Domestic 5 yds. $1.00; Cotton flannels 10c per yd. Dixie Cloth Barn, U.S. 31, Pelham 2/28tf

When it comes to drilling wells, well pumps, and well supplies no one beats your Fairbanks, Morse pump distributor for this area, wholesale and retail, terms to suit you. Fair Park Equip. Company, Renfroe Road, Talladega, Alabama. Phone 362-7019 day or night. 11/12tf

GENERAL HOUSE REPAIR — Large or small. Free Estimates. R. L. HOLLIS, 694-7269, Route 1, Wilsonville, Ala. 12/60tf

WANTED — Electrical work. Install power paks, repair stoves, hot water heaters, dryers, air conditioners. James M. Hall. Phone 694-7324, Wilsonville 2/4tf

SHRUBBERY FOR SALE — Shrubbery for sale in containers ready for planting anytime of the year. Call 694-7269 or visit R. L. Hollis Nursery in the Fourmile Community. 9/13tf

FOR SALE — C B Transceiver— G W 42 Heath Kit with Antenna and 50 ft. cable — 694-7114 3/18/65tf

WELLS DRILLED — Well drilling (pumps). Slate $2.00 and up; sandrock, lime, slightly higher Jack Hartsfield, Chelsea 474-5337 J. E. Bearden, Birmingham, 879-7883 tf

WELLS DRILLED — 28 years experience, Pumps, Filters, Terms. Call Bill Pugh, B'ham, 836-2265 tf

HELP WANTED — Man or woman to succeed Rawleigh dealer in N. Shelby Co. or Columbiana. Over 25 preferred and car necessary. Can earn $125 and up per week from start. See Garvin Raines, Rt. 1, Box 244, Siluria or write Rawleigh AL C 260 1145 Memphis, Tenn. 3/25 4/8,22,29 5/6,13

SEWING MACHINE — Singer with zig zager, in cabinet, like new. Full size head, one year Free Service Guaranteed. Take over balance of $41.10 or pay $6.50 per month. For free home demonstration, write "Credit Manager," % box 947, Columbiana, Ala. 4/1tf

Lost Your Car Insurance License? S R 22 Filed. Easy payments. Oscar Harris, Helena, Ala. Phone 822-3148 2/25 thru 5/27

FOR SALE — Wilsonville, Ala., modern white bungalow, 3 bed rooms, living room, kitchen, full bath, gas furnace, 1½ acres level land. Price $9,950. 100 per cent G.I. F.H.A. Terms-Trade. Delbert Smith Realty, Phone 322-0421 or 788-0345 Birmingham; or 694-7798 Wilsonville. 4/8,15,22,29ch

FOR SALE — 3 houses on 4 lots, in Montevallo, on Cedar and Commerce Streets. Call or write L. N. Brown, P. O. Box 106, Phone 245-6125, Sylacauga, Ala. 4/8,15,22,29pd

FOR SALE — Holstein Calves $10 to $15 each. Skylark Dairy, Columbiana Rt. 2, Box 98 1tpd

FOR SALE — One acre, Helena, 5 rooms and bath. city water and gas. Priced for quick sale $4,900. Siluria 663-3516. 4/15,22pd

FOR SALE — 5 room house with bath, modern conveniences, 3 acres of land. Call Calera 668-6361 4/15,22pd

RAILROAD CAREER

Men needed age 17-28 to train in Railroad Communications for Station Agents and Operators positions. Must have High School education or equivalent, be of good character, and not color blind. Earnings when qualified $425 monthly and up, excellent retirement, free hospital and medical care and other fringe benefits. Jobs waiting upon completion of short, low cost training program which will not interfere with your present employment. If interested in a qualifying interview write:

Railroad Communications
P. O. Box 1735,
Anniston, Alabama

State: Name, Address, Phone number, Present occupation, marital status and hours home.

NOTICE SALE OF HOUSE

The Shelby County Board of Revenue and Control will receive sealed bids on April 26th at 10:00 a.m. for the sale of house formerly owned by Ellen Ruth Isbell Smith, with 45 days to remove and clean up. The Board of Revenue reserves the right to reject any or all bids.

4/15,22/1965

THE FALCON BOOK STORE
340 Main Street
Montevallo, Alabama
Your headquarters for school and office supplies. Paper-back books and magazines. New line of Bibles, Children's Books, Ideals, and artist's supplies. "If we don't have it, we'll get it."

WELLS DRILLED
The Fast Air Rotary Way
Water Guarantee
PUMPS — FILTERS
NO DOWN PAYMENT
Graves Drilling Co.
Ph. 245-4213
Sylacauga, Ala.
MRS. LEON BAKER, JR.
694-7525, Columbiana, Ala.

Beauty for the asking
BY SUE LAYTON
Beauty Consultant
MERLE NORMAN COSMETICS STUDIO
107½ Main St., Montevallo, Ala.
Pho. 665-7345

MID-STATE
FARMERS CO-OP
Columbiana, Ala.

FOR SALE — 6 room house with bath on Pearidge, one acre lot—Widow needs to sell. $5,500.

20 acres 1 mile North of Calera $100 per acre — nice wooded land.

3 bedroom house with 2 baths—brick, built in kitchen in Dunwar Estates, Calera. $16,300.

3 bedroom house with bath, brick in Killingsworth Sub-division, Calera. FHA approved $13,000.

3 bedroom, 1 bath, old frame home excellent location near college in Montevallo. $10,600.

Brick apartment house — 7 units adjoining college in Montevallo. 100% occupancy record. $35,000.

118' lot in Dry Valley near Montevallo - next to brick home. $750.00.

Call Victor Scott, B&S Insurance and Realty, Montevallo, 665-7571 or 665-7614 1tch

FOR SALE — New Mobile Homes, Easy terms, low down payments. See or call Mel J. Walls, at Farris Mobile Homes, next to Calera Motor Co., Calera, Ala. Phone Days 668-2141; nights 668-2536 1tpd

FOR SALE — 1959 Plymouth Station Wagon, automatic transmission, good tires. In good condition. $195.00. Call before 8 a.m. or after 5 p.m. Montevallo 665-1001 1tpd

SAVE THIS WEEK at Bowdon's Economy, Calera on Quality Furniture!! A 7 pc. Earl Am. Living room suite for only $119.77; This luxurious suite includes sofa, matching chair, 2 maple step tables, a maple cocktail table and 2 $12.95 ea. Early Am. lamps all for only $119.77. 14 cu. ft. Frigidaire, 2 door auto def. ref. for only $239.95 w/trade. It's Bowdon's Economy where the Best Deals are made on Quality Furniture, Curtis Mathes and Motorola Televisinos, Whirlpool and Frigidaire appliances and Speed Queen washers and dryers. 1tch

FOR SALE — Hampshire pigs, 8 weeks old. Call 668-2059. 1tch

FOR SALE — 6 room house in Calera, full basement, 150 x 300' lot, city limits, modern conveniences, 8th Ave. Call 668-2116 4/22,29ch

HOUSE FOR SALE — 3 bedroom Colonial home, with lot in surburban area of Columbiana. Small down payment, assume monthly payments, 12 years. Phone 262-7727. Montgomery, Ala. 4/22,29 5/613

FOR SALE 1960 Ford Falcon, A-1 condition. Must be seen to be appreciated. Phone 694-2501 4/22,29ch

WANTED — Piano for the Nursing Home at Shelby Memorial Hospital services on each Sunday. Call 663-2941, Herman Herold 1tch

FOR SALE — One Electric Range in good condition. 694-7267 1tpd

HANNAH'S husband Hector hates hard work so he cleans the rugs with Blue Lustre. Rent electric shampooer $1. Rogan Furniture Co., Montevallo, Ala.

BIG EARLY BUYING DISCOUNTS of Whirlpool and Mathes Air Conditioners at Bowdon's Economy, Calera. 1965 Mathes 5,000 BTU Air Cond. only $189.95; 9,500 Whirlpool Air Cond., $189.95; 18,000 BTU Mathes Air Cond., $279.95; 24,500 Whirlpool Air Cond., $339.50. Also at Bowdon's, Calera, brand new 2 pc. living room suites in a heavy grade nylon cover for only $69.88. This suite includes sofa, and matching chair! 1tch

Analyzing how your time is spent and finding how to do your tasks in the most time-saving way can make the difference between managing your time and allowing you. time to manage you.

CHOOSE ATMOSPHERE AND COLOR TO GET IT

Have you ever wondered why certain rooms seem to be more cheerful than others? It could be the colors used in the rooms.

Warm colors — red, orange, yellow and gold — make a room more cheerful. For a restful mood, green, blue and purple colors are recommended.

Miss Alice Peavy, Auburn University home furnishings specialist, says to use colors as nature does when decorating. Nature's large areas are usually greyed or less intense than the small flowers and birds. This applies to home decorating. Big areas — walls and floors — should be softer, greyer colors.

To be safe, says the Extension Service specialist, use no more than three major colors in one room. However, Miss Peavy says to use more of one color than the others while decorating a room.

Read The Ads

MUFFLERS AND PIPES HEADQUARTERS

SEE US FOR ALL YOUR AUTO PARTS NEEDS
BIG SAVINGS ON ALL QUALITY LINES
CALERA AUTO PARTS
Phone 668-2557
Home Owned — Home Operated
Located ½ Block West of City Hall — Calera, Alabama
J. H. Craig, Owner

FOOD Center — INDIVIDUALLY OWNED AND MANAGED BY THE OWNER

FOOD SAVINGS

By the Store-full

GREEN'S FOOD CENTER IN COLUMBIANA

PRICES GOOD APRIL 22 - 23 - 24

FRESH DRESSED **FRYERS** LEGS & THIGHS Quartered Lb. 29c

BREASTS Quartered With Wings Lb. 33c

FRESH **PICNICS** (6 to 8 lbs.) Lb. 25c

CONEYS 3 LB'S DOWN Lb. 49c

SPARERIBS Lb. 49c

BACON 1ST CUT Lb. 49c

PORK CHOPS Lb. 39c

BLADE CUT **CHUCK ROAST** Lb. 39c

COUNTRY CUZ'N FRYERS Lb. 25c

FROSTY MORN HONEY GOLD SAUSAGE Lb. 49c

NORTHERN **TISSUE** (With $5 Order) 4 Roll Pak 19c

GERBER'S **BABY FOOD** 6 Jars 49c

CUT RITE Wax Paper 125 Ft. Roll 25c

T-BONE STEAK Lb. 99c

SIRLOIN STEAK Lb. 89c

ROYAL CUP COFFEE Lb. 69c

BALLARD FLOUR 5 Lb. Bag 59c

MOTHER'S BEST MEAL 5 Lb. Bag 43c

ICE MILK 3 ½ Gal. $1

CHEER Reg. Size 29c

CRISCO 3 Lb. Cans 79c

HEINZ KETCHUP 2 14 oz. Bottles 45c

JAZZ DOG FOOD 25 Lb. Bag $1.89

CARNATION MILK 6 Tall Cans 89c

BLACKBURN MADE SYRUP No. 5 Jar 55c

SCOTT FAMILY NAPKINS 2 54 Ct. Boxes 25c

Frozen Food

STOKELY'S ORANGE JUICE 2 6 Oz. Can 33c

BOOTH'S FISH STICKS 8 Oz. Pkg. 35c

MORTON'S DINNERS CHICKEN BEEF TURKEY 29c

(With 10c Coupon In Paper)

100 FREE STAMPS $7.50 or More Food Order Expires Sat., April 24th

100 FREE STAMPS 14 Oz. Lustre Cream HAIR SPRAY Expires Sat., April 24th

50 FREE STAMPS 2 Pkgs. 39c SIZE CONFIDETS Expires Sat., April 24th

50 FREE STAMPS 3 Pkgs. Lumberjack COLD CUTS Expires Sat., April 24th

50 FREE STAMPS 2 Lbs. Lumberjack Thick SLICED BACON Expires Sat., April 24th

50 FREE STAMPS 48 Ct. Royal Cup TEA BAGS Expires Sat., April 24th

50 FREE STAMPS 2 Pkgs. 49c GREG'S COOKIES Expires Sat., April 24th

100 EXTRA

With This Coupon and Purchase Of $7.50 OR MORE Limit One Per Family

Western Super Markets — Expires April 24

Clip This Coupon And Those Below For Plus Value

WESTERN SUPER MARKETS

WHERE EVERY CUSTOMER IS IMPORTANT

IN THE NEW ALABASTER SHOPPING CENTER Alabaster, Ala.

WE RESERVE THE RIGHT TO LIMIT QUANTITIES NONE SOLD TO RETAIL DEALERS

4H RESERVE CHAMPION BEEF ON SALE NOW

Support Your 4-H Club, This Steer Was Raised & Sold By Donnie Lansford

FRESH DRESSED STEWING **HENS** Good For Dumplings 2½ - 3½ Lb. Avg. Lb. 19c

SWIFT'S FULLY COOKED **PICNICS** lb 29c

RACORN SLICED **BACON** Lb. Pkg. 43c

FRESH DRESSED **FRYER BREAST** QUARTERED WITH WINGS lb 33c

FRESH DRESSED QUARTERED WITH BACKS **FRYER Legs Thighs** lb 29c

FRESH LEAN SLICED QUARTERED **PORK LOIN** lb 53c

DELICIOUS ALL-MEAT **BOLOGNA** BY THE PIECE LB 25c SLICED LB 29c

HEAVY 4-H ALABAMA GROWN **CUBED STEAK** lb 89c

4-H ALABAMA GROWN HEAVY BEEF BLADE CUT **Chuck Roast** lb 43c

FRESH LEAN **Pork Chops** lb 69c

ROYAL CUP **COFFEE** lb 69c With The Purchase Of $5.00 Or More

4-H ALABAMA GROWN HEAVY BEEF **Round STEAK** lb. 73c FULL CUT

4-H ALABAMA GROWN HEAVY BEEF BONELESS **Round Steak** lb 89c

FRESH LEAN 1ST CUT **Pork Roast** lb 45c

HORSE & CATTLE **FEED** $3.49 100 Lb. Bag

FRESH HOME STYLE PURE PORK **SAUSAGE** lb 33c

FRESH COUNTRY STYLE **BACK-BONE** LB 39c

50 EXTRA With This Coupon and Purchase of 79c BURMA SHAVE Western Super Markets — Expires April 24

50 EXTRA With This Coupon and Purchase of 4 Cans 4 Oz. LIBBY VIENNA SAUSAGE Western Super Markets — Expires April 24

50 FREE S&H GREEN STAMPS With This Coupon and Purchase of 8 ROLLS NORTHERN TISSUE Western Super Markets — Expires April 24

50 FREE S&H GREEN STAMPS With This Coupon and Purchase of 2 Qts. Cypress Garden ORANGE JUICE Western Super Markets — Expires April 24

50 FREE S&H GREEN STAMPS With This Coupon and Purchase of 67c BAND AID Western Super Markets — Expires April 24

50 FREE S&H GREEN STAMPS With This Coupon and Purchase of 5 — 6 Oz. Cans HAWAIIAN PUNCH Western Super Markets — Expires April 24

25 FREE S&H GREEN STAMPS 1 Lb. Pkg. Delicious SLICED BACON Western Super Markets — Expires April 24

Lilly Brand **PINK SALMON** lb Can 39c

Barbers ICE **MILK** ½ Gal. 29c

STOKELY'S WHITE CREAM STYLE **CORN** 3 - 303 Cans 49c

DRIED BLACK EYE **PEAS** 2 Lb. Bag 27c

Dried Large **LIMA BEANS** 2 Lb. Bag 39c

MORTON **SALT** Big Box 10c

HEINZ HOT **KETCHUP** 12 ozs. 19c

BUSH CHOPPED **TURNIP GREENS** With Roots 303 Can 10c

BAKE RITE **Shortening** 3 Lb. Can 59c

GOLDEN RIPE **BANANAS** Lb. 10c

100 EXTRA With This Coupon and Purchase of 3 Lbs. Or More Western — Your Choice BEEF ROAST Western Super Markets — Expires April 24

100 EXTRA With This Coupon and Purchase of 3 Lb. Pkg. — Ground Hourly FRESH LEAN GROUND BEEF Western Super Markets — Expires April 24

50 FREE S&H GREEN STAMPS With This Coupon and Purchase of 3 Pkg. Lumberjack LUNCHEON MEAT Western Super Markets — Expires April 24

25 FREE S&H GREEN STAMPS With This Coupon and Purchase of 1 Lb. Zeigler's PORK SAUSAGE Western Super Markets — Expires April 24

25 FREE S&H GREEN STAMPS With This Coupon and Purchase of 1 LB. HORMEL'S CONEYS Western Super Markets — Expires April 24

50 FREE S&H GREEN STAMPS With This Coupon and Purchase of ½ Gal. Barber Square Ctn. ICE CREAM Western Super Markets — Expires April 24

100 FREE S&H GREEN STAMPS With This Coupon and Purchase of Six 60, 75, 100, 150, 40 SYLVANIA LIGHTBULBS Western Super Markets — Expires April 24

LEGAL NOTICE

State of Alabama, Shelby County

Notice is hereby given that a bill substantially as follows will be introduced in the Legislature of Alabama and application for its passage and enactment will be made, to-wit:

A BILL TO BE ENTITLED
AN ACT

To change the method of compensating certain officers of Shelby County; fixing the salaries of such officers and providing for the clerical assistance, deputies, office space, equipment, and supplies necessary for the conduct of their respective offices on a salary basis.

Be it enacted by the Legislature of Alabama:

Section 1. The following officers of Shelby County shall be entitled to receive compensation as follows:

(a) For the judge of probate, an annual salary of $13,500;

(b) For the sheriff, an annual salary of $12,000;

(c) For the tax assessor, an annual salary of $10,000;

(d) For the tax collector, an annual salary of $10,000;

(e) For the clerk of the circuit court for the performance of the duties of his office and the duties of the register in chancery and ex-officio clerk of Shelby County Law and Equity Court, an annual salary of $10,000.

Such salaries shall be paid in lieu of all other compensation heretofore provided by law, and shall be paid in equal monthly installments out of the general fund of the county.

Section 2. All fees, commissions, allowances, percentages, and other charges heretofore collected for the use of the judge of probate, sheriff, tax assessor, tax collector, circuit clerk, register in chancery, and ex-officio clerk of the Shelby County Law and Equity Court, hereafter shall be collected and paid into the general fund of the county. However, the sheriff shall continue to procure and prepare the food for county prisoners and shall be entitled to retain the allowances payable by the State for such purpose.

Section 3. The board of revenue, court of county commissioners, or other like governing body of Shelby County shall provide the judge of probate, tax assessor, tax collector, circuit clerk, register, and ex-officio clerk of the Shelby County Law and Equity Court with such clerical assistance, quarters, books, stationery, furniture, equipment, postage, travel expenses and such other conveniences and supplies as such governing body may consider necessary for the proper and efficient conduct of their respective offices. Each of said officers shall have the authority to appoint such clerical assistants and deputies as shall be authorized for his office, and they shall serve at the pleasure of the appointing authority.

The county governing body shall likewise provide the sheriff with such clerical assistance, quarters, books, stationery and supplies, furniture, equipment, postage, travel expenses and such other conveniences as it may consider necessary for the proper and efficient operation of the sheriff's office, and shall furnish the sheriff an adequate number of automobiles or other motor vehicles which shall be repaired, maintained, and serviced (including all oil and gas, tires, battery service, and lubrication necessary for their upkeep and operation) at the Shelby County highway maintenance shop, under such regulations as the county governing body may prescribe. The sheriff shall have a chief deputy and such other number of deputies as may be authorized by local laws, whose compensation shall be paid by the county at the times and in the manner prescribed in such laws.

On or before August 15 of each year each officer shall file with the governing body of the county a detailed estimate, in such form as that body may prescribe, showing by items the anticipated financial requirements for operation of his office during the ensuing fiscal year. The governing body of the county shall adopt its budget not later than the first regular meeting in October each year, and the budget so adopted shall make such provisions with respect to the operation of each office as the county governing body may determine reasonable and proper.

Section 4. The provisions of this act are severable. If any part of the act is declared invalid or unconstitutional, such declaration shall not affect the part which remains.

Section 5. All laws or parts of laws which conflict with this act are repealed.

Section 6. This act shall become effective upon the approval of an amendment to the Constitution of Alabama authorizing the Legislature to fix, alter, and regulate the costs and charges of courts in Shelby County, and the fees, commissions, percentages, allowances or salary of, and the method of compensating any officer of Shelby County; and upon the approval of this act by a majority of the electors of Shelby County voting in a referendum to be held on the same day as the first state-wide, general, special or primary election that is held after the expiration of three months from final adjournment of the current session of the Legislature. The governing body of Shelby County shall order and provide for the holding of the referendum on such date. On the ballots to be used at the election the question shall be stated substantially as follows: "Shall the provisions of Act No. _____, enacted by the Legislature in 1965, which changes the compensation of certain officers of Shelby County from the fee basis to the salary basis, be adopted? Yes ( ) No ( )." If a majority of the votes cast at the election are "Yes", the provisions of this act shall become applicable to each of the offices mentioned in Section 1 hereof upon the expiration of the term of office of the present incumbent of each of such offices provided that the amendment to the Constitution of Alabama herein mentioned is also adopted. If a majority of the votes cast in the election upon this act are "No", this act shall have no further effect. The results of the election, however, shall be certified by the probate judge of Shelby County to the secretary of state of Alabama, who shall make a permanent record thereof.

4/22,29/1965 5/6,13/1965

LEGAL NOTICE

The State of Alabama, Shelby County

PROBATE COURT

In the Matter of the Estate of Tom Gay, Deceased.

TO: Eugene Gay, 539 South Tonti Street, New Orleans 19, Louisiana, and all persons interested in these premises.

Whereas, John Gay, as Administrator of the estate of Tom Gay, Deceased, has filed his application in writing, under oath, for an order to sell certain lands belonging to said estate and described in said application, for the payment of the debts of said estate, upon the grounds that the personal property of said deceased is not sufficient for the payment of the debts of said estate.

Whereupon, it is ordered that the 14th day of May, 1965 at 10:00 a.m., be appointed a day on which to hear such application, at which time all persons interested can appear and contest the said application if they think proper.

Witness my hand, this 3rd day of April, 1965.

s/ Conrad M. Fowler
Judge of Probate

4/8,15,22/1965

LEGAL NOTICE

Guardian's Settlement Notice

The State of Alabama, Shelby County

Probate Court, April, 1965

This day came W. W. Rabren, Guardian of Ira A. Garrett, a non compos mentis and files his account, vouchers, evidence and statement for partial settlement of his said Guardianship.

It is ordered that the 4th day of May, 1965, be, and the same hereby is, appointed as the day on which to make such settlement, at which time all persons interested can appear and contest the said settlement if they think proper.

Witness my hand this 9 day of April, 1965.

C. M. Fowler
Judge of Probate

4/15,22,29/1965

LEGAL NOTICE

Estate of S. J. Reynolds, deceased.

Probate Court of Chilton County, Alabama.

The will of S. J. Reynolds having been duly admitted to record in said County, letter testamentary upon said estate were granted jointly to the undersigned on the 9th day of April, 1965, by the Honorable Thomas A. Hayes, Judge of the Probate Court of said County, notice is hereby given that all persons having claims against said Estate are hereby required to present same within the time allowed by law, or the same will be forever barred.

Seymour Reynolds
Paron McClaran
Ruth Shirley

Joint Executors under the Last Will and Testament of S. J. Reynolds.

4/15,22,29/1965

NOTICE OF
FORECLOSURE SALE

Default having been made in the payment of the indebtedness secured by that certain mortgage dated the 6th day of March, 1964, executed by Doris A. Kidd, an unmarried woman to City Federal Savings & Loan Association, which said mortgage is recorded in the Office of the Judge of Probate of Shelby County, Alabama, in Volume 286, Page 915, Record of Mortgages, and said mortgage now being in default and subject to foreclosure, the undersigned has elected to declare the entire indebtedness secured by said mortgage to be due and payable as provided by said mortgage, and notice is hereby given that pursuant to law and the power of sale contained in said mortgage, the undersigned will sell at public outcry to the highest bidder for cash, in front of the main entrance of the Shelby County Courthouse in Columbiana, Shelby County, Alabama, during the legal hours of sale of the 10th day of May, 1965, the following described real estate situated in Shelby County, Alabama, to-wit:

Lot 8, Block 4 of the Pine Hills Subdivision, Vincent, Alabama, as recorded in the Office of the Probate Judge, Shelby County, Alabama, in Map or Plat Book 4, at page 45.

City Federal Savings &
Loan Association,
Mortgagee

Lange, Simpson, Robinson & Somerville, Attorneys for Mortgagee

4/15,22,29/1965

LEGAL NOTICE

Alene Higgins Thornburg, Complainant, Vs. Carl Edward Thornburg, Respondent.

State of Alabama, Shelby County
In Shelby County Law and Equity Court, In Equity
Case No. 638

ORDER OF PUBLICATION

In this cause it being made to appear to the Ex-Officio Register by Affidavit of Frank Ellis, Jr., Attorney of record for the Complainant, Alene Higgins Thornburg, that the Respondent, Carl Edward Thornburg, is a resident of the State of Alabama and that said respondent is concealing himself so that process cannot be served upon him, and that said respondent is over the age of 21 years;

It is, therefore, ordered by the Ex-Officio Register that publication be made in the Shelby County Reporter, a newspaper published in Columbiana, Alabama, once a week for four consecutive weeks, requiring Carl Edward Thornburg, the said Rsepondent, to plead, answer, or demur to the Bill of Complaint in this cause by the 3rd day of May, 1965, or in thirty days thereafter a decree Pro Confesso may be taken against him.

Done at office in Columbiana, Alabama, this the 1st day of April, 1965.

L. G. Fulton
Ex-Officio Register
Shelby County Law and
Equity Court.

4/8,15,22,29/1965

LEGAL NOTICE

In Re Homestead of Ed Nash, Deceased

In the Probate Court of Shelby County, Alabama

Notice of Filing of Report of Commissioners

In the Matter of the Estate of Ed Nash, Deceased

TO the unknown heirs of Ed Nash, deceased, whose names, conditions, and residences are not known and cannot be ascertained by the petitioner, Susie Nash, according to verified petition on file in this cause:

You are hereby notified that the Commissioners appointed to appraise the Estate of Ed Nash, deceased, and to set apart and allot the exemptions out of said Estate of said decedent to his widow, Susie Nash, and to set apart the homestead of said decedent to his widow, Susie Nash, absolutely and in fee simple, have filed their report in the Probate Court of said County and that the Court has ordered said Report of Commissioners to lie over for the filing of exceptions and objections thereto, as provided by law, and has set the 11th day of May, 1965, for hearing said report and any objections or exceptions that may be filed thereto, and you are further notified that you may appear in Court on that day and contest the same if you see proper.

Witness my hand this 30th day of March, 1965.

s/ Conrad M. Fowler
Judge of Probate

4/8,15,22v1965

LEGAL NOTICE

Estate if Luther Hatcher, Deceased.

PROBATE COURT

Letters of Administration of said deceased having been granted to the undersigned on the 9 day of April, 1965 by the Hon. Conrad M. Fowler, Judge of the Probate Court of Shelby County, notice is hereby given that all persons having claims against said estate are hereby required to present the same within time allowed by law or the same will be barred.

Katherine Hatcher
Killingsworth
as Administrator of the Estate of Luther Hatcher, deceased

4/15,22,29/1965

LEGAL NOTICE

Estate of Fred P. Sandlin, Deceased.

PROBATE COURT

Letters Testamentary of said deceased having been granted to the undersigned on the 10 day of April, 1965 by the Hon. Conrad M. Fowler, Judge of the Probate Court of Shelby County, notice is hereby given that all persons having claims against said estate are hereby required to present the same within time allowed by law or the same will be barred.

Cora B. Sandlin
as Executrix of the Last Will and Testament of Fred P. Sandlin, Deceased

4/15,22,29/1965

FORECLOSURE NOTICE

State of Alabama, Shelby County

Default having been made in payment of the indebtedness secured by that certain mortgage executed by W. L. Cost and wife, Grace Cost, to Central State Bank, Calera, Alabama, dated April 20, 1963 and recorded in Mortgage Book 282 at page 214, in the Probate Office of Shelby County, Alabama, and such default continuing, the undersigned will sell for cash at public outcry between the legal hours of sale, at the Shelby County Court House door in the City of Columbiana, Alabama, on the 29th day of May, 1965, the following described property situated in Shelby County, State of Alabama, to-wit:

Lot 16 in Block "Q" according to Map entitled Resurvey of Russell R. Hetz Property, as recorded in Map Book 3 on page 119 in Probate Office of Shelby County, Alabama, located in Town of Calera, Alabama. Situated in Shelby County, Alabama.

Said sale will be made for the purpose of paying the indebtedness secured by said mortgage, together with interest thereon, and a reasonable attorney's fee.

Central State Bank,
Calera, Alabama
Holder of Mortgage

Wales W. Wallace, Jr.
Attorney for Holder of Mortgage

4/22,29/65 5/6/1965

LEGAL NOTICE

Estate of Mae (Mrs. Ben P.) Lofton, Deceased.

PROBATE COURT

Letters Testamentary of said deceased having been granted to the undersigned on the 3 day of April, 1965 by the Hon. Conrad M. Fowler, Judge of the Probate Court of Shelby County, notice is hereby given that all persons having claims against said estate are hereby required to present the same within time allowed by law or the same will be barred.

Jeweli B. Moss
Executrix of the Last Will and Testament of Mae (Mrs. Ben P. Lofton, deceased.

4/8,15,22/1965

FORECLOSURE NOTICE

State of Alabama, Shelby County

Default having been made in payment of the indebtedness secured by that certain mortgage executed by W. L. Cost and Grace Coshatt Cost to Central State Bank, Calera, Alabama, dated April 4, 1964 and recorded in Mortgage Book 287 at page 490 in the Probate Office of Shelby County, Alabama, and such default continuing, the undersigned will sell for cash at public outcry between the legal hours of sale, at the Shelby County Court House door in the City of Columbiana, Alabama, on the 29th day of May, 1965, the following described property situated in Shelby County, State of Alabama, to-wit:

1960 Sparlane Trailer, Serial No. 305020601S020

Said sale will be made for the purpose of paying the indebtedness secured by said mortgage, together with interest thereon, and a reasonable attorney's fee.

Central State Bank,
Calera, Alabama
Holder of Mortgage

Wales W. Wallace Jr.
Attorney for Holder of Mortgage

4122,29/65 5/6/1965

LEGAL NOTICE

Notice of Pendency of Bill of Complaint in the Shelby County Law and Equity Court of Shelby County, Alabama

In Equity
Cae No. 649

TO: W½ of SW¼ of Section 2, Township 19 South, Range 2 East, Except tract sold to Vincent Housing Authority as described in deed recorded in the Probate Office of Shelby County, Alabama in Deed Book 157, page 56; Also except tract sold to Paul McGraw and all as dsecribed in deed recorded in the Probate Office of Shelby County, Alabama in Deed Book 189, page 255, also excepting Highway rights of ways.

Tht E½ of SE¼ of Section 3, Township 19 South, Range 2 East excepting Highway right of way;

Isabella E. Browne, and her heirs or devisees if deceased; Affue Singleton and her heirs or devisees if deceased; and any person who, unknown to complainant, claims or is reputed to claim any title to, interest in, or lien or encumbrance on said lands or any part thereof; and the heirs and devisees of such persons if deceased who, unknown to complainant, claim or are reputed to claim any title to, interest in, or lien or encumbrance on said lands, or any part thereof:

Take notice that T. W. Bell, Jr., on the 1st day of April, 1965, filed in the Shelby County Law and Equity Court of Shelby County, Alabama his verified bill of complaint, pursuant to the provisions of the Code of Alabama of 1940, as last amended, against you and the above described lands for the purpose of establishing title to said lands in the said T. W. Bell, Jr. and to clear up all doubts and disputes concerning the same, and that said suit is now pending in said Court.

Complainant alleges in said bill of complaint that title to said lands stands upon the records of the Judge of Probate of Shelby County, Alabama in the name of complainant. Complainant acquired said lands and an absolute fee simple title thereto by devise from Annie L. Bell, the Will of said Annie L. Bell devising and Bequeathing to complainant the above described property and which Will is recorded in Will Record 12, page 288 in the Probate Records of Shelby County, Alabama.

Complainant further alleges in said bill of complaint that he is in the actual and peaceable possession of said lands and has been in such possession for a period in excesss of five years and complainant further alleges in said bill of complaint that he and those through whom he claims title have been in possession of said lands for a period in excess of ten years next preceding the filing of said bill of complaint, and that no other person, firm, or corporation has been in possession of said lands or any part thereof during said ten year period. Complainant further alleges in said bill of complaint that he and those through whom he claims title have assessed said lands for taxes and paid taxes on said lands during the ten years next preceding the filnig of said bill of complaint, and that no other person, firm, or corporation has assessed said lands for taxes or paid any taxes on said land during said ten year period.

Complainant further alleges in said bill of complaint that after a diligent search he has been unable to ascertain the names, ages, and whereabouts of Isabella E. Browne and her heirs or devisees if deceased, and Affue Singleton and her heirs of devisees if deceased, and that he has been unable to ascertain whether said respondents, or any of them, are deceased, and if deceased, the names, ages and addresses of their heirs or devisees.

You and each of you are hereby directed to plead, answer or demur to said verified bill of complaint before the 31st day of May, 1965, or suffer decree pro confesso to be rendered against you.

Sara Ozley, Deputy
Ex-Officio Register of the
Shelby County Law and
Equity Court of Shelby
County, Alabama — In
Equity

State of Alabama, Shelby County

I, the undersigned L. G. Fulton, Register of the Shelby County Law and Equity Court of Shelby County, Alabama, in Equity, do hereby certify that the above and foregoing is a true and correct copy of the notice to be published to the respondents in the above and foregoing suit.

Witness my hand and seal of office this 1st day of April, 1957

Sara Ozley, Deputy
Ex-Officio Register

4/8,15,22,29/1965

FORECLOSURE NOTICE

State of Alabama, Shelby County

Default having been made in payment of the indebtedness secured by that certain mortgage executed by W. L. Cost and wife, Grace Coshatt Cost to Central State Bank, Calera, Alabama, dated April 4, 1964, and recorded in Mortgage Book 287 at page 484 in the Probate Office of Shelby County, Alabama, and such default continuing, the undersigned will sell for cash at public outcry between the legal hours of sale, at the Shelby County Court House door in the City of Columbiana, Alabama, on the 29th day of May, 1965, the following described property situated in Shelby County, State of Alabama, to-wit:

Begin at the SE corner of Block Q according to the survey and map by Russell R. Hetz of the Town of Calera, Alabama, and run 100 feet on the West boundary of 18th Street North to a point of beginning; thence West 175 feet; thence South 100 feet; and then East 175 feet to point of beginning. This lot intended to be the center 100 feet of the 300 foot frontage owned by W. L. Cost and Grace Coshatt Cost in Block "Q" according to the survey and map of the Town of Calera, Alabama by Russell R. Hetz.

Situated in Shelby County, Alabama.

Said sale will be made for the purpose of paying the indebtedness secured by said mortgage, together with interest thereon, and a reasonable attorney's fee.

Central State Bank,
Calera, Alabama
Holder of Mortgage

Wales W. Wallace, Jr.
Attorneys for Holder of Mortgage

4/22,29/65 5/6/1965

LEGAL NOTICE

City of Montevallo, Alabama, Petitioner, vs. Ethel Harris, et al

In the Probate Court of Shelby County, Alabama

Publication Notice

To: Joe Harris, % Ethel Harris, Montevallo, Alabama, and whose address is otherwise unknown, and to all parties interested in this cause whose names and addresses are unknown

You are hereby notified that on the 19th day of April 1965, the City of Montevallo, Alabama, filed in the Probate Court of Shelby County, Alabama, its application seeking to condemn, for the uses and purposes stated in said application, certain lands or property owned by you or in which you own or claim an interest therein, being situated in Shelby County, Alabama, said lands or property, and the particular interests therein sought by the petitioner, being more particularly described as follows:

From the westerly corner of lot 18, being the intersection of Island and North Boundary Streets, proceed in a northwesterly direction in the prolongation of the westerly line of lot 18 to the center of Island Street for a point of beginning; thence along the center of Island Street in a northeasterly direction and parallel with the northerly line of Lot 18 a distance of 116 feet; thence in a southeasterly direction a distance of 25 feet; thence in a northwesterly direction and parallel with the northerly line of Lot 28 a distance of 116 feet more or less to the westerline of Lot 18, thence in a northwesterly direction a distance of 25 feet along the westerly line of Lot 18 to the point of beginning, less and except that portion already included in the right of way of Island Street. It is the intent to condemn a 19 foot strip of uniform width along the west 116 feet of Lot 18.

You are further notified that said Court has appointed the 14th day of May, 1965 at 9:00 a.m. as the day and time for hearing said application, and that you may appear in said court on said day and contest the same if you see proper.

This the 19 day of April, 1965.

Conrad M. Fowler
Judge of Probate

4/22,29/65 5/6/1965

LEGAL NOTICE

Notice to the Public:

Notice is hereby given that one 1955 Model Plymouth, Motor No. P2614844, seized in Shelby County, Alabama, under the authority of and in accordance with Sections 49, 50 and 51 of Title 29, 1940 Code of Alabama, and Regulation Number 32, will be sold at Public Auction at the Alabama A. B. C. Board Warehouse, Montgomery, Alabama, at 10:00 A. M., Friday, May 28, 1965.

Alabama Alcoholic Beverage
Control Board
By: James E. Caldwell
Administrator

4/22,29/65 5/6/1965

OBITUARY

AMOS M. DANIEL

Amos M. Daniel, life long resident of Shelby County, passed away at his home in Wilsonville, April 16, after a long illness. He was a beloved citizen of this county and town in which he resided for 69 years.

Funeral services were held Easter Sunday at the Wilsonville Baptist Church where he was a member. Officiating were Dr. Lee Gallman, Interim Pastor and Rev. Jesse Gann, former pastor for a number of years.

He is survived by his wife, Mertye C. Daniel and two sisters Ola D. Taylor and Molly D. Taylor, all of Wilsonville, and a number of other relatives and a host of friends. Pallbearers were James H. Sharbutt, Jack C. Baker, Mike Dorough, Charles McCombs, Billy Daniel, and Rushen Roberson. Interment Wilsonville Cemetery. Bob Bolton and Billy Thompson directing.

MORTGAGE
FORECLOSURE SALE

State of Alabama, Shelby County

Default having been made in the payment of the indebtedness secured by mortgage given by Charles Moore and wife, Patsy Moore to Guaranty Savings & Loan Association, which mortgage is dated the 25 day of October, 1963, and recorded in Volume 285, Page 124, Probate Records of Shelby County, Alabama, the undersigned will, under the power of sale contained in said mortgage, on the 25 day of May, 1965, during the legal hours of sale, sell at public outcry to the highest bidder for cash, in front of the courthouse door in Columbiana, Shelby County, Alabama, the following described real estate, situated in Shelby County, Alabama, to-wit:

Situated in the SE¼ - NW¼ - Section 14, Township 21 South, Range 2 West; Commence at the NE corner of the above said quarter-quarter and in a southerly direction along the east line of said quarter-quarter, run a distance of 186.72 feet; thence, turn an angle of 46° 56' to the right for a distance of 143.66 feet, to a point on the south margin of a gravel drive leading to Mt. Era Church Cemetery and the point of beginning; thence turn an angle of 24° 45' to the left for a distance of 315.0 feet; thence turn an angle of 104° 03' to the right and run a distance of 102.5 feet; thence, turn an angle of 75° 57' to the right for a distance of 315.0 feet, to a point on the south margin of the above said Cemetery Drive; thence, turn an angle of 104° 03' to the right for a distance of 102.5 feet, to the point of beginning. Situated in Shelby County, Alabama

Together with all and singular the improvements thereon or appurtenances thereunto belonging or in anywise appertaining, the proceeds of sale to be distributed in accordance with the terms of said mortgage,

Guaranty Savings & Loan
Association, Mortgagee

Lloyd G. Bowers
Attorneys for Mortgagee

4/22,29/65 5/6/1965

LEGAL NOTICE

Estate of Rosa W. Teague, Deceased.

PROBATE COURT

Letters Testamentary of said deceased having been granted to the undersigned on the 17th day of April, 1965, by the Hon. Conrad M. Fowler, Judge of the Probate Court of Shelby County, notice is hereby given that all persons having claims against said estate are hereby required to present the same within time allowed by law or the same will be barred.

Dorothy W. Parker
As Executrix of Last Will and Testament of Rosa W. Teague, Deceased.

4/22,29/65 5/6/1965

LEGAL NOTICE

Estate of Robert H. Barnes Deceased.

PROBATE COURT

Letters Testamentary of said deceased having been granted to the undersigned on the 31st day of March, 1965 by the Hon. Conrad M. Fowler, Judge of the Probate Court of Shelby County, notice is hereby given that all persons having claims against said estate are hereby required to present the same within time allowed by law or the same will be barred.

Virginia Barnes, Executrix
of the Estate of Robert H. Barnes, deceased.

4/8,15,22/1965

Eggs are hiyh in protein and versatile in menu planninb. A large one only contains 80 calories.

Legislative Archives and History

Shelby County Reporter

Shelby County Democrat 1948 — Shelby County Times-Herald 1959

122nd Year, Number 26 | Columbiana, Alabama | Thursday, April 29, 1965 | Single Copy 10 Cents | Established in Talladega 1843

Pen Point Paragraphs

Mildred White Wallace

You May Save A Life

Everybody is familiar with the clearinghouse systems through which banks send our checks back to us and keep the wheels of trade and commerce turning. Less well known are two other important systems functioning similarly that deal with blood and human life.

These are the clearinghouse systems of the American Association of Blood Banks and the American Red Cross which cooperate to credit blood given at a local hospital or community blood bank or collection center to patients who need it elsewhere. Usually it is only a transfer of paper credits between banks.

But when rare blood is involved, the actual blood must be transferred and by the fastest transportation available. Such an instance took place in March. A man with blood of a sort found in only one of 90,000 persons had to undergo surgery in Montreal. In all Canada there was no similar blood to be found and his hospital appealed to the two U.S. organizations.

They found 10 such people in their records and in a matter of hours obtained blood from four of them and had it on the way to Montreal by plane. The donors were Mrs. Miriam Wright, San Mateo, Calif., Robert Rushing, Portland, Ore., Mrs. Earl Link, Charlotte, N.C., and Mrs. Luella Wolf, Casper, Wyoming.

Mrs. Wright, who gave her blood at San Francisco's Irwin Memorial Bank, was especially happy to do so. She had received blood for a transfusion herself through that bank two years earlier. The Montreal man came safely through his operation.

This reminds that human blood comes only from human beings. If you are in good health, and between 18 and 59, see that you are on the rolls of your nearest blood bank or collection center. You may save a life whether your type is unusual or not.

Delinquent Taxes

A number of people in Shelby County have failed to pay their property taxes — See list carried in this week's paper and make it a point the next time you are in Columbiana to visit the Tax Collector's office and avoid further delinquent fees.

Circuit Court

The criminal division of the Shelby County Circuit Court is in session this week Judge A. L. Hardegree, presiding; and George W. Hodges, Circuit Solicitor from St. Clair County is acting as Circuit Solicitor.

Legislature

The special session of the Alabama Legislature will adjourn this week and the next regular session is set to begin next week. A number of controversial bills remain on the legislative calendar which will likely be carried over for discussion during the next session.

It is reported that the special session topped $500,000.

Ringside Seat To War

Hermas Strong of Columbiana has written a new book bearing the title "Ringside Seat To War" —It begins, as the fly-leaf suggests, with the seizure of Manila and climaxes with the blazing recapture of that city. The book contains a vivid description of Mr. Strong's personal experience as a prisoner of the Japanese — and you will miss reading a thrilling story if you fail to procure a copy. Mr. Strong is receiving gratifying comments on this book and we wholeheartedly recommend it to all our subscribers for their libraries. Put it down as a "MUST" on your reading list.

MT. CALVARY CHURCH

The annual observance of Mother's Day and Homecoming will be held at Mt. Calvary Church May 9. All members and friends invited to be present.

Tax Collectors And Assessors To Meet

Guy Sparks

Hubert E. Lester, President of the State Tax Assessors and Tax Collectors Association of Alabama announced today that the Tax Assessors and Collectors annual convention will be held in Montgomery, at the Whitley Hotel, May 3rd, 4th, and 5th.

The Honorable Earl James, Mayor of Montgomery will welcome the Assessors, Collectors and other visitors, Monday morning, May 3rd at 9 a.m.

Mr. Lester also stated that the annual election of officers will be held on Wednesday morning, May 5th at 9 a.m. at the Whitley Hotel.

Mr. Lester also announced that Guy Sparks, Anniston Attorney and former State Revenue Commissioner and a likely leading candidate for the post of Attorney General in the 1966 Alabama State Primary will be the featured speaker Monday, May 3rd at 2 p.m.

Mr. Sparks is the author of several articles for professional legal publications, frequent public speaker and active in various civic organizations. He was selected in January, 1962 as one of Alabama's "Four Outstanding Young Men" by the Junior Chamber of Commerce. Mr. Sparks was presented with the 75th Anniversary Distinguished Service Award in May, 1963 by the Alabama State Council of Machinists.

Over 100 Tax Assessors and Collectors and licensed Commissioners throughout the State of Alabama, representing every county, will be at the convention.

Attending from Shelby County will be Ross B. Mullins, Tax Assessor and Earl Standifer, Tax Collector.

1,642 On Pension And Security Roll

Recent figures showing the breakdown by race of persons receiving assistance in the program of the Shelby County Department of Pensions and Security, have been made available from the state office. In Shelby County for February, 1965 there was a total of 1,642 cases on the rolls of the Department. Of this number 69.3% or a total of 1,137 were white and 504 or 30.7% were negro. Of those receiving old age assistance, 891 were white and 342 were negro. In the aid to the blind there were 16 white and seven negro; aid to dependent children 106 white and 100 negro; and aid to the totally and permantly and totally disabled was 115 white and 42 negroes.

Alabama Power Co. Declares Dividends

At a meeting held April 19, 1965, the board of directors of Alabama Power Company declared the regular quarterly dividend of $1.05 per share on its 4.20% preferred stock, $1.15 per share on its 4.60% preferred stock, $1.23 per share on its 4.92% preferred stock, $1.13 per share on its 4.52% preferred stock, and $1.16 per share on its 4.64% preferred stock for quarter ending June 30, 1965, payable July 1, 1965 to stockholders of record June 17, 1965.

BE A COUNTY BOOSTER

Heart Of The Heart Of Dixie Horse Show Held In Columbiana

(Susie Kelly)

Saturday's rising sun found many exhibitors hard at work readying their favorite horses for the Second Annual Heart of the Heart of Dixie Horse Show in Columbiana. Horses and ponies of all kinds and descriptions were being polished and groomed to the finest point of perfection, in an "all-out" effort to win. Riders packed their neatly pressed suits and highly polished tack, then loaded their mounts and started the journey to Columbiana. By noon, the parking area behind Shelby Stadium was beginning to fill with gleaming silver, red, and blue vans and trailers. After being assisted in many ways by their hospitable hosts, the owners made themselves at home and waited in readiness for their classes to be called. All facilities for the mounts and riders were within a few yards of their trailer and they had but to ask for any extra addition they might need.

Promptly at 1:30, the show was started as a parade of Shelby County's 4-H group, the Confederettes, entered the ring to "Dixie." A few minutes after the Confederettes left the ring, their junior members came in for the first class, 4-H Western Pleasure Ponies — Jr. riders. The afternoon show had many colorful classes such as 4-H, Western Pleasure Ponies, Western Pleasure Horses, Lead-Line and Appaloosa Pleasure Horses. Also, to balance the classes were those filled with grace and beauty—English Pleasure, Walking Pleasure, Equitation, and Three-Gaited Ponies. Winners in these classes received trophies, ribbons and prize money along with triple points for the Alabama Horseman's Association.

When everyone was refreshed and filled by the delicious barbecue dinner served in the high school lunchroom, they re-assembled to enjoy the night show, which was started by Juvenile Walking Horses. The people were dazed by the gorgeous colors and costumes exhibited by the Parade Class and Roadster Pony Class later in the show. Thrilling to the beauty and speed in classes such as Five-Gaited, Walking Horses and 3-Gaited, the spectators cheered the riders on to victory. The show was ended with one of the most interesting and most enjoyed classes of the evening — the Groom's class. In this class, grooms who are with the horses day after day show their ability to show the horses they love. A thrilling exhibition of speed was given by the winner and everyone went home still excited and happy from the day's events.

Many exhibitors in the classes went home with trophies, ribbons and prize money, not to mention triple points to be added for State Champion awards, since our show was a Class A show.

Saturday's winners are as follows:

Class No. 1; Class No. 1A (See 4-H Horsemanship Article for Winners in these two classes).

Class No. 2, English Pleasure Horses: 1st Pl., Sweet and Suitable, Katherine Auerbac, Montgomery, Ala., Owner; 2nd Pl., Lucky Strike, Jill Winning, Montevallo, Ala., Owner

Class No. 3, Western Pleasure Ponies, 50" or under, with exhibitor 12 years old or younger: 1st Pl., Crystal, Susan Smart, Birmingham, Ala., Owner; 2nd Pl., Fury, Kenny Curtis, Columbiana, Ala., Owner; 3rd Pl., Little Gypsy, Eliz. McDavid, Birmingham, Ala., Owner; 4th Pl. Holly, Mike Moore, Leeds, Ala., Owner; 5th Pl., Sandy, Ken Davis, Leeds, Ala., Owner

Class No. 4, Walking Pleasure Horses: 1st Pl., Rowdy Rambler, Ann Jobson, Northport, Ala., Owner; 2nd Pl., Southern Black Gal., Jo Herring, Centreville, Ala., Owner; 3rd Pl., Doctor, Oswalt & Rogers, Tuscaloosa, Ala., Owner; 4th Pl., Sun's Rival, Carolyn Rice, 5th Pl., Award Winner, Kathy Stapp, Birmingham, Ala., Owner

Class No. 5, Western Pleasure Horses, Jr. Exhibitors, 17 years or younger: 1st Pl., Miss Markam, Lester Beard, Birmingham, Owner; 2nd Pl., Buckhorn Bubbles, Louis C. McAnnally, Birmingham, Ala., Owner; 3rd Pl., Phil's Chuck, Marion Crawford, Lineville, Ala., Owner; 4th Pl., Skippy Jinx, Jean Loftin, Montgomery, Ala., Owner; 5th Pl., Poco's Bonanza, Peggy Eubanks, Birmingham, Ala., Owner

Class No. 6, Saddle Seat Equitation: 1st Pl., Mikado, Carol Auerbach, Montgomery, Ala., Owner; 2nd Pl., Beau Brummel, Katherine Auerbach, Montgomery, Ala., Owner; 3rd Pl., Little James, Vulcan Farms, Jemison, Ala., Owner; 4th Pl., Prophet's Fanfare, Bi-Nell Farms, Birmingham, Ala., Owner

Class No. 7, Lead Line Class: 1st Pl., Fleeta, Happy Day Plantation, Elmore, Ala., Owners; 2nd Pl., Diablo, Roweling Acres, Vincent, Ala., Owner; 3rd Pl., Red Wing, Bob Mills, Opelika, Ala., Owner; 4th Pl., Little Gypsy, Eliz. McDavid, Birmingham, Ala., Owner; 5th Pl., Trigger, Sallie Smith, Columbiana, Ala., Owner; 6th Pl., The Little Duchess, Dr. and Mrs. Warren Duke, Alabaster, Ala., Owner; 7th Pl., Monday, Anita Ellis, Owner; 8th Pl., Something Special, Sha-Lyn Stables, Vincent, Ala., Owner; 9th Pl., Georgia Peach, Buddy Hughens, Helena, Alabama, Owner. All the other entrants were given Participation Ribbons

Class No. 8, Appaloosa Western Pleasure Horses: 1st Pl., Nez Perce Niki, Jim Martin, Leeds, Ala., Owner; 2nd Pl., Dakota Candy Man, Randa Susan Kelly, Columbiana, Ala., Owner; 3rd Pl., Shannon's Pride, Randa Susan Kelly, Columbiana, Ala., Owner; 4th Pl., Dude, David Hassell, Holly Pond, Ala., Owner; 5th Pl., Manchado, Norman Lake Farm, Montevallo, Ala., Owner

Class No. 9, 3 Gaited Ponies: 1st Pl., Fancy Pants, Mt. View Farm, Siluria, Ala., Owner; 2nd Pl., Mr. Wonderful, Mt. View Farm, Siluria, Ala., Owner; 3rd Pl., Clock O' The Walk, Vulcan Farms, Jemison, Ala., Owner; 4th Pl., Kalloram's Sheer Genius, Sha-Lyn Stables, Vinlent, Ala., Owner

Class No. 10., Western Pleasure Horses Open: 1st Pl., Miss Markham, Lester Beard, Birmingham, Ala., Owner; 2nd Pl., Nez Perle Niki, Jim Martin, Leeds, Ala., Owner; 3rd Pl., Buckhorn Bubbles, Louis C. McAnnally, Birmingham, Ala., Owner; 4th Pl., King Spike, Kathy Stapp, Birmingham, Ala., Owner; 5th Pl., Bold Face Buck, Janie Ashworth, Birmingham, Ala.

Class No. 11, Juvenile Walking Horses: 1st Pl., Go Boy's Miss Nassau, Ben Beckham, Birmingham, Ala., Owner; 2nd Pl., Sun's Fire Bird, Gene Renfroe, Troy, Ala., Owner; 3rd Pl., McKay's Storm Cloud, Cappy Hopton, Gadsden, Ala., Owner; 4th Pl., Go Boy's Coty, W. A. Archer, Baileyton, Ala., Owner; 5th Pl. Go Boy's Miss Silky, Belva Wood, Tuscaloosa, Ala., Owner

Class No. 12, Amateur Five Gaited: 1st Pl., Naughty Nanette, Vulcan Farms, Jemison, Ala., Owner; 2nd Pl., Jesse James, Roweling Acres, Vincent, Ala., Owner; 3rd Pl., Denmark's Gypsy Lace, Mrs. Richard Nordman, Gadsden, Ala., Owner; 4th Pl., Goshen's Charming Lady, Vernon Patton, Concord, Ala., Owner; 5th Pl., Polly of Countryside, Barbara Bear, Montgomery, Ala.

Class No. 13, Two Year Old Walking Horses: 1st Pl., Sabre Rocket, Dr. Lloyd Smith, Beaumont, Texas., Owner; 2nd Pl., Sun Up-R, J. W. Renfroe, Troy, Ala., Owner; 3rd Pl., Sabre's Valentine, Valey Lathem, Longview, Texas, Owner; 4th Pl., Sun's Merry Dolly, Keith Bartlett, Selma, Ala., Owner; 5th Pl., Go Boy's Air Mist, W. L. Perkinson, Birmingham, Ala., Owner

Class No. 14, Amateur Three Gaited: 1st Pl., Alabama Sweetheart, Dr. and Mrs. Warren Duke, Siluria, Ala., Owner; 2nd Pl., Silver Scandal, Barbara Bear, Montgomery, Ala., Owner

Class No. 14-A, Western Parade 1st Pl., Society Parador, H. A. Stewart, Birmingham, Ala., Owner; 2nd Pl., Genius Love, Dixie Crest Farm, Anniston, Ala., Owner; 3rd Pl., Topaz Prancer, Clydette Harris, Bessemer, Ala.

Class No. 15, Amateur Walking Horses: 1st Pl., Rising Sun, H. E. Frazier, J. V. Clayton Stables,

(Continued on Page 5)

Rev. J. Paul Rowe To Preach In Costa Rica

Rev. J. Paul Rowe, Pastor of the Central Methodist Church, Alabaster, has been invited by the General Board of Evangelism of the Methodist Church to participate in a preaching mission to Costa Rica from May 4 to May 17. Rev. Mr. Rowe is one of two ministers from the state of Alabama invited to help with this mission. Twenty ministers from other parts of the United States will be included in this evangelistic endeavor.

This is the fourth time Mr. Rowe has been on such a preaching mission with the Board of Evangelism. In January of 1962 he preached in the mountain villages of The Republic of Panama. In April of 1963 he preached in the Northern Frontier Section of Costa Rica. During the summer of 1955 Mr. Rowe worked as an evangelist and pastor throughout Japan with Dr. Lawrence Lacour of The Board of Evangelism.

Mr. Rowe will leave Birmingham by air on Tuesday, May 4 for Miami, Florida where he will join the other members of the team for a day of special orientation as to the economic, political and religious life of Costa Rica. On the morning of May 5, the group will depart by air on Lasa Air Lines for the capital city of Costa Rica, San Jose. While in San Jose the group will be assigned pastoral appointments throughout the country.

Rev. Mr. Rowe will be available to the local churches to show colored slides and lecture on Latin America on his return on May 18.

Federated Clubs Commend Wallace

The Third District of the Alabama Federation of Women's Clubs passed a resolution commending and supporting Governor George C. Wallace at their annual Spring meeting recently.

The resolution stated: "Whereas, the majority of the citizens of Alabama are conscientious law-abiding citizens, interested in the education and betterment of all races; and

"Whereas, the Third District of the Alabama Federation of Women's Clubs is the largest District in the Federation; therefore,

"Resolved, that we go on record as commending the Honorable George C. Wallace for the manner in which he has handled the affairs of our State during the recent crisis."

The petition was mailed directly to the Governor, who expressed his "gratitude and appreciation for this fine support."

Important Tax Date April 30th

Alabama area employers were reminded today that April 30, 1965, is an important tax date, District Director of Internal Revenue, A. J. O'Donnell, Jr., said it is the deadline for reporting and paying income tax withheld and social security taxes for the calendar quarter ended March 31, 1965.

Mr. O'Donnell said employers should use Form 941 to report their tax liability for that period. They should mail it, along with depositary receipts and full payment of taxes due, to District Director of Internal Revenue Service, Birmingham, Alabama.

Mr. O'Donnell said that taxpayers who make full and timely deposits of the taxes due for each month of the quarter at a Federal Reserve Bank or an authorized commercial bank, have until May 10, 1965, to file returns.

Circular E, "Employer's Tax Guide," which furnishes detailed information on this subject, is available upon request from the Internal Revenue Service.

SEGCO Employees Get Safety Record Honors

Front row, left to right: C. T. Carden, J. R. Dodd, A. E. Burnett. H. E. Benson, C. E. Brackett, A. B. Carder; Back row, left to right: B. W. Phillips, B. C. Studdard, H. E. Wheatley, Bennie Fair, W. R. Youngblood.

Employees of the Southern Electric Generating Company (SEGCO) Ernest C. Gaston Steam Plant, near Wilsonville, Alabama, were honored today for their excellent safety record.

Two safety awards were presented to the plant by A. E. Burnett, president of the Company, and were received on behalf of the employees, by C. E. Brackett, plant superintendent.

A Certificate of Commendation was awarded to the plant by the National Safety Council for operating 630,196 manhours during the period from March 9, 1963 to December 31, 1964 without a disabling injury.

Also, employees at the plant and in the Company's general office received first place award in Group III (companies with less than 1,000 employees) of the Southeastern Electric Exchange Accident Prevention Contest for 1964 and a plaque commemorating this award was presented to the plant.

Employees of the plant have worked a total of 787,771 manhours during the period March 9, 1963 through March 31, 1965 without a disabling injury.

Southern Electric Generating Company, which also operates a coal mine in Shelby County, SEGCO Mine No. 2, is a subsidiary of Alabama Power Company and Georgia Power Company and a member of The Southern Company system.

Board of Revenue Hears Report On Surplus Food

Cecil Davis, Director of the County Surplus Food Distribution program met with the Board of Revenue last Monday, and gave a comprehensive report on the distrbiution of surplus food in Shelby County. Mr. Davis reported that during the first three months of 1965 218,715 pounds of comodities valued at $47,451.76 had been distributed to an average 1,081 households. His records indicate that an average of 3,602 individuals have been served. Comodities distributed include dry beans, cheese, canned beef, dry milk, flour, grits, lard, corn meal, peanut butter, rice, rolled wheat, chopped meat, and dried eggs.

Mr. Davis is responsible for the distribution of the food and for verifying the eligibility of those who receive the food. He must comply with both state and federal regulations. These regulations provide that if the income for a household is below a certain point then members of the household are eligible to receive the food. These monthly minimum income standards are $55 for the individual, $90 for a couple, and $115 in any family with three or more members. Applicants are permitted to deduct medical and drug bills from their income to determine eligibility.

Persons receiving aid from the Department of Pensions and Security are eligible for food, others must apply for the food and have their application approved. Mr. Davis devotes a good bit of time to checking applications. During the past quarter, of a total of 3,602 individuals served, 1,373 were on the P. & S. roll and 2,229 were not receiving welfare benefits.

Mr. Davis has observed that the comodities are of great assistance in the case of elderly people who have a small fixed income, such as social security; and also in the cases of families with young children, where the husband has deserted his family or for some cause is unable to work. Families of low income who receive comodities then have money that otherwise they would have had to use for food, to be spent for clothing, medicine, and other necessities.

MEMORIAL SERVICE

Mt. Era Methodist Church will have their Memorial Services Sat., May 8, 1965.

The church MYF will have cold drinks.

Committee

GOSPEL SINGING

There will be a Gospel Singing Saturday night, May 1, at the Mountain View Baptist Church. All musicians, singers and lovers of music are cordially invited to be present.

A. R. Murphree, Chairman

SBA To Sponsor Seminar May 7th

An important Seminar on Economic Development in Alabama is being sponsored by the Small Business Administration at the Tutwiler Hotel in Birmingham on Friday, May 7. Registration is to begin at 8:00 and the program begins at 9:00. County and municipal officials and business men are urged to attend. The seminar is planned and directed by Paul R. Brunson Acting Regional Director of the Small Business Administration. The $5.00 registration fee covers the cost of the luncheon.

The purpose of the meeting is to assist communities leaders in understanding the current information available relating to economic planning, and the financial assistance available to aid economic growth. Registration fee and reservation should be mailed to Small Business Aministration Regional Office, 2031 First Avenue North, Birmingham, Alabama.

HOMECOMING AT OLD CHAPEL

The annual homecoming and singing will be held at Old Chapel Church near Wilsonville on Sunday, May 2, 1965. The Revelairs Quartet and a number of outstanding directors will be present. All who are interested are invited to be present for this annual affair.

H. C. McDanal, Chairman

Calera Happenings

By Mrs. Lex Ozley

The Calera Student Council members attended the Student Council Convention in Montgomery April 22-23-24th. Those attending with their sponsor, J. C. Rowe, were Danny Loftin, President; Ken Robinson, Vice President; Alma Webb, Secretary; Ginny Gates, Treasurer; and Martha Lucas, Reporter.

Each year the faculty selects a representative for Boys and Girls State. This year they are, Danny Loftin and Alma Webb.

Mrs. D. L. Massey joined her sister, Mrs. F. C. McGinnis and her niece, Mrs. Gene Paul McGinnis of Birmingham, for a few days last week sight seeing in Natchez, Miss.

Mr. and Mrs. Glenn McLain of Birmingham were Sunday afternoon guest of Mrs. Ed McLain and Frances.

Mr. and Mrs. Mosley of Birmingham were Sunday afternoon guest of Mrs. Ida Anderson and Mrs. D. J. Carden.

A/3c Billy Brooks of Sheppard AFB Texas, is the guest of his parents, Mr. and Mrs. Weaver Brooks, Dorothy and Eva. Billy will leave May 14th for California and to Hawaii for 2 years.

Miss Eva Brooks of Birmingham was their Sunday guest.

Mr. and Mrs. Julius Pilgreen of Warrior were Friday afternoon guest of their mother, Mrs. Pearl Pilgreen, enroute home from attending the Bankers Convention in Montgomery.

Mr. and Mrs. James Howard Pearson and son of Marion, were Sunday guest of their mother, Mrs. Charles Pearson and family.

Glad to report Miss Isa Bell Taylor, Mrs. Amy Martin, Mrs. Jennie Burcham and Charlie Collum improving at Shelby Memorial, along with Mrs. Lula Ellison.

Mr. and Mrs. Ray Hurst (Jimmie Ruth Carter) announce the arrival of a 7 lb., 8 oz. son, Raymond Eric, born April 7th in Birmingham. Raymond Eric is the great-grandson of Mrs. H. G. Matthews and his mother, Jimmie Ruth is a former resident of Calera.

Our sympathy to Mrs. Ed McLain and family in the death of her mother, Mrs. Fanny Grantham and to Mrs. Evelyn Blake in the death of her mother in Birmingham last week. Also to the Lynn family in the death of their wife and mother.

Mr. and Mrs. Harold Askins are visiting their daughter and family the W. C. Browns in Mobile.

Davey Carder III of Ft. Gordon, Ga., is spending the week with his grandmother, Mrs. Dave Carden.

George Glass Sr. returned home from St. Vincent Hospital Monday and is reported doing fine. Mrs. Arthur Rhodes Sr. and Mrs. Vesta Schnell are patients at Shelby Memorial.

Mrs. K. G. King was called to New Orleans Monday morning due to the serious condition of her brother, Charles Milford who was involved in an automobile accident and suffered 2 broken legs, chest and face injuries. Garol King accompanied her.

Mrs. Alvin Taylor of Fultondale spent Saturday afternoon with Miss Jennie Taylor.

CALERA HIGH HOSTS TOURNAMENT

The first annual Heart of Dixie Baseball Tournament will be held in Calera this week-end April 30-May 1. This meet will bring together high schools representing three states. Opening round games Friday night, will match Carrollton, Georgia against Montevallo at 6:00 p.m., followed by Nocobee County, of Macon, Mississippi vs. Calera at 8 p.m.

Finals will be held Saturday night. Losers of 1st game at 6 p.m. Winners in Championship battle at 8 p.m. Trophies and Outstanding player awards will be presented after the finals.

Both Carrollton and Noxubee County finished high in their respective state tournament last year. Some very fast and good baseball is anticipated, we hope you will help make this tournament a success by attending these games. In case of rain Friday, both rounds will be played Saturday, May 1st.

SHELBY COUNTY REPORTER
Printed and Published Weekly in Columbiana, Alabama
Subscription 1 Year In Shelby County $3.12; Outside County $3.64; Out of State $4.16 — Prices Include 4% State Sales Tax.
O. G. DEXTER, Editor
MILDRED WHITE WALLACE, Associate Editor
Entered at the Columbiana Alabama Post Office as second class mail under Act of Congress of March 8, 1879.

Bookmobile Schedule

Monday, May 3

Wallace Home - Dunnavant Rd. 8:55; Dunnavant - Bowdoin's Store 9:15; Vandiver - Watson's Store 9:40; Frank Hollis Home 9:50; Sterrett - McGuires Store 10:15; Calcis - Justice Home 11:10; Calcis - Snyder Home 11:25; C. H. Evans Home 11:45; Vincent Negro Apts. 12:10; Vincent Public Library 12:30; Vincent White School 1:00; Harpersville Apts. 2:50

Tuesday, May 4

Montevallo Jr. High School 8:45; Prentice High School 10:00; Hodgens Home - Wilton 11:15; Sanderson Home 12:15; Battle Home 12:40; Speech Clinic 12:50; Almont School 1:00; George Harrison Home 2:15; Alrich 2:30

Wednesday, May 5

Nivens Service Station 8:30; Brasher Home - Simmsville Rd. 8:55; Red's Place - Narrows 9:15; Williams Home - Narrows 9:30; Hill Home - Highway 280 9:55; Ashworth Home - Highway 280 10:15; Attaway Home 10:45; Tafts Cross Rd. 11:15; Portera Home 11:45; T. R. Wynn, Jr. Home 12:00; Rutherford Home 12:20; New Hope Community 12:45; Bishops Store 1:00; Sentell Oil Company 1:30; Keystone - Butler Home 2:00

Thursday, May 6

Vicks Store - Station 8:45; Weldon's Store - Station 9:20; Sewell Hill - Lott Home 10:15; Culberson Home 10:30; Wallace Grocery 10:45; Strother Store 11:15; Moore Home 12:15; Stamps Home 12:45; Westover P. O. 1:15; Blalock's Store - Station 1:45

Friday, May 7

Headquarters - Columbiana

OBITUARY

MRS. ESSIE ARMSTRONG

Funeral services were held for Mrs. Essie Armstrong of Route 2, Wilsonville, Ala. on Wednesday, April 7, 1965 at Mountain View Baptist Church, burial in the Four Mile Cemetery.

Mrs. Armstrong died at her residence on April 5, 1965. She is survived by 1 daughter, Mrs. Bill Nolen; 2 sons, J. C. Armstrong, James Robert (Bob) Armstrong; 2 sisters, Mrs. Newman Stone, Mrs. Sam Farmer; 3 brothers, Henry, Odis, Tim Blankenship and 6 grandchildren.

R. F. LYON

Funeral services were conducted from the First Baptist Church in Columbiana, Saturday afternoon, April 24, at three o'clock for Robert Franklin Lyon, age 85 who passed away at his home in Birmingham, Friday, April 23, 1965. The Rev. T. B. Stringfellow of Birmingham officiated.

Mr. Lyon was a former resident of Columbiana. He taught school in the county for 32 years after which he served Shelby County as Treasurer for twelve years.

Survivors are 4 sons, Judson and Wilburn B. Lyon of Birmingham; Tony K. Lyon of Columbiana and Norman S. Lyon of Gadsden; six grand-children and 5 great-grandchildren; and a number of neices and nephews.

Interment in Wilsonville Cemetery. Pallbearers were his grandsons and nephews.

Ridout's Brown-Service, Roebuck Chapel, directed.

MRS. ZELPHIA PARKER JONES

Funeral services for Mrs. Zelphia Parker Jones, 86, of Alex City, Ala., formerly of Calera, were held Sunday, April 14th at the Service Funeral Home Chapel in Sylacauga. Interment in the Sylacauga Cemetery. Rev. Glenn Gring officiating.

Mrs. Jones passed away April 10th at Alex City Nursing Home after a long illness.

Survived by 1 son, George Parker of Sylacauga; 2 daughters, Mrs. Mary Childress of Calera, and Miss Jennie Parker of Alex City; 13 grandchildren.

Pallbearers were grandsons, C. T., Parker, Roy and Dan Childress Melvin and Edwin Parker.

Service Funeral Home, Sylacauga, in charge.

Shelby News

By Betty Higgins

SHELBY SCHOOL

The King and Queen Contest in each room ended at three o'clock Monday at Shelby Grammer School. Winners from each room were Mrs. Sparks' room, King, Tim Wilson, Queen, Melendia Stricklin; Mrs. Merrell's room, King, Dan Collum, Queen, Jan Connell; Mrs. Parker's room, King, Stive Harless, Queen, Shelia Martin; Mrs. Bates' room, King, Charles Willis, Queen, Sue Scott.

The winners over each room will be announced Thursday week at the end of the final contest.

The King and Queen will be crowned at the May Day Festival on May 8.

Cast your vote for your favorite candidates. Proceeds go in the school fund.

HOOTENNANNY SATURDAY NIGHT

The Brasher Brothers will be in charge of a Hootennany Saturday night at 7:00 at the Shelby School. Proceeds will be shared by the King and Queen contestants from Mrs. Bates and Mrs. Parker's rooms. Concession stands will be open selling cold drinks and popcorn. Make plans to attend.

Mr. and Mrs. Edmond Pate are the proud parents of a baby boy born April 17th at the Columbiana Clinic. James Harold is the name chosen for their 6 lb 14 oz. bundle of joy.

Fellowship and singing will be held at the Calera Assembly of God Church Sunday afternoon. Several special singers are expected. Rev. Melvin McGaughty, L. B. Crowford, chairman extends a cordial invitation to you to attend.

We were happy to see Mrs. Frances Sims at the First Baptist Church Sunday. Mrs. Sims and daughter attended church and were visiting with Mr. and Mrs. Hobson Vansant while Rev. Frank Sims conducted revival services at Four Mile.

Mr. and Mrs. Cecil Watkins and family of Belk, Alabama, former residents of Shelby visited Sunday with Mrs. Josie Vanderslice.

Recent guest of Mr. and Mrs. L. B. Crowford was Johnnie Mac Crowford of Kansas. Sunday guest were Mrs. Stive Green of Alabaster, Eldon and Beth Crowford of Birmingham.

Mr. and Mrs. L. B. Crowford attended the Fellowship Meeting held at the Assembly of God Church of Keystone, Sunday afternoon.

Civil Defense evaluation indicates Alabama could have around nine targets in any allout nuclear attack by a hostile country.

CARD OF THANKS

With sincere gratitude we wish to thank our many friends and relatives for the beautiful floral offerings and acts of kindness shown during the illness and death of our loved one

The Family of
Mrs. Essie Armstrong

Bird's
BUILDING MATERIALS
CALERA
CALL 668-7941
COLLECT 668-2321

SUNDAY DINNER
May 2, 1965
All Entrees include: One Meat, Two Vegetables, Tossed Greed Salad (Choice of Dressing), Homemade Rolls, Tea or Coffee — Dessert, Cherry Cobbler
ENTREES
BAKED HEN WITH DRESSING AND GIBLET GRAVY
COUNTRY FRIED STEAK
FRIED SHRIMP WITH COCKTAIL SAUCE
VEGETABLES
Green Beans with New Potatoes — Steamed Rice
Eggplant Casserole — Orange Cups with Yams
Sliced Tomatoes — Garden Fresh Lima Beans
$1.25
CHILDS PLATE $.85
Clara-Neal Restaurant
Calera, Alabama

Alabama Farmers
PREFER
HARVEST GIANT
L/AN
20½%
NITROGEN
PLUS
LIME
with
MAGNESIUM
Because
Harvest Giant
LIMED
AMMONIUM
NITRATE
Produces
EXCELLENT
YIELDS!
GET YOURS FROM
MID-STATE
FARMERS'
CO-OP
Columbiana, Ala.

Plymouth Dealer's Pace-Setter Sale!

We're giving Pace-Setting Deals on every Plymouth in our showroom!
We're celebrating the fact that Plymouth was chosen as the official pace car for the 1965 Indianapolis "500" race. If you want to ride with a winner, come test-drive a Plymouth Fury today at Plymouthland!

PAA
'65 Plymouth Fury
The biggest, plushest Plymouth ever ... still solidly in the low-price field
FURY/BELVEDERE/VALIANT/BARRACUDA
AUTHORIZED PLYMOUTH DEALERS CHRYSLER MOTORS CORPORATION
Get a Pace-Setting Deal at Plymouthland!
CALERA MOTOR CO., INC. Main Street, Calera, Alabama

THE PANTS STORE
LEEDS, ALABAMA — ACROSS FROM THE POST OFFICE
Open Every Night Until 9 p.m.
MEN'S
SUMMER SUITS
$24.95
See our eye-catching Selection of Spring-Fresh Suits. Newest Styles, Colors and Patterns in top quality fabrics.
Longs — Regulars — Shorts
FREE ALTERATIONS
MEN'S AND STUDENTS
STA. SMOOTH PANTS
"NEVER NEED IRONING"
ONLY $5.95 A PAIR
These pants are 65% Dacron 35% Cotton for warm weather comfort. Washing after washing and never need ironing.
Plain Front — Sizes 28 to 42
ALSO BOYS $4.95 A PAIR
MEN'S AND STUDENTS
COTTON PANTS
3 PAIRS FOR $10
OR $4.00 A PAIR
For School Dress or Leisure . . .
100% Cotton Wash-N-Wear Cords in Plain Front or Ivy Styles. Many color selections.
• Sizes 28 to 42 • Free Alterations
MEN'S WASH N' WEAR
DRESS PANTS
Spring Weight Fabrics
2 PAIRS FOR $9
OR $4.95 A PAIR
A Grand Selection for Spring and Summer wear! Many blends of Wash 'N Wear fabrics in a wide assortment of patterns, styles and colors. Plain or pleated front trousers.
• Sizes 28 to 42 • Free Alterations
MEN'S
SPORT COATS
$19.95
Choose from a wide array of colors and patterns . . . Many fabrics including Wash-N-Wear.
Longs — Regulars — Shorts
FREE ALTERATIONS
MEN'S SHORT SLEEVE
SPORT SHIRTS
3 For $8
OR $2.95 EACH
Many Patterns and Colors in a Wide Array of colors. Choice of many collar styles, trim-fit and regular cut.
• Sizes S-M-L-XL
THE PANTS STORE
LEEDS, ALABAMA — ACROSS FROM THE POST OFFICE

Report from Washington

BY

Fifth District Congressman

ARMISTEAD SELDEN

Last week Congress had recessed for Easter, and my family and I were in Alabama. I was able to visit in several Fifth District counties while there.

Since there was no legislation of importance in the House last week, I would like to review some of the legislation that has been considered since the First Session of the 89th Congress convened in January.

Ordinarily, the first three or four months of a session are devoted to behind-the-scenes committee work, with little or no major legislation reaching the floor of the House by this time. This year, however, Congress got off to an unusually fast start. Already, the House has considered and passed the Appalachian Bill, legislation dealing with nearly equal and contiguous congressional districts, a measure increasing Social Security benefits and providing medical care for our senior citizens, and a constitutional amendment setting up an orderly procedure to allow the Vice President to become Acting President in case of the President's disability.

Medical Care Measure

Of vital interest throughout the nation is the medical-care-for-the-aged bill which was passed by the House this month. This legislation will provide for the elderly of our nation a basic compulsory program to cover hospital and related costs, to be financed mainly by a payroll tax and administered by the Social Security system, and a supplementary voluntary program to cover doctor bills and additional medical expenses, to be financed by general revenue and contributions from participants.

Passage of the bill marked the first time the House has ever approved a Social Security medical care program, a subject that has been most controversial for at least 25 years. Last year the Senate amended a House-passed measure increasing Social Security benefits to include medical care for the aged, but the measure died in a conference committee. As a result, neither the medical care nor the increased Social Security benefits was approved.

As an answer to the medical care legislation, Republican members of the House Ways and Means Committee sponsored and supported a substitute bill which would have established a voluntary program of medical assistance for the aged, financed by general revenue and the participants. The Ways and Means Committee, however, sent a broadened Administration-sponsored bill to the floor of the House, and the measure was passed by a vote of 313 to 115 and sent to the Senate. Passage by the Senate is predicted at an early date.

Billions Added

Needless to say, these measures —the Appalachian Bill, the $1.3 billion Elementary-Secondary Education Bill, and the Medical Care Bill—will bring added benefits to the American people, but, at the same time, it should be clearly understood that they will add billions of dollars annually to the federal budget.

If Congress continues at the rapid pace it set prior to the Easter recess, an adjournment much earlier than in recent years is entirely possible.

Read The Ads

FARM FACTS

By W. M. Clark, County Agent

Agri-Business Tour

Mr. Richard Arrington, Agricultural Agent, Southern Railway, has been working with local Extension Agents in organizing a Tour for local cattlemen and business leaders. This tour is scheduled forThursday, May 11th. The Southern Railway will furnish transportation and dinner for the group.

This Tour will include visits to three prominent feed lots in Central Alabama. These stops will include: The Jazz Research Farm, Harpersville, Alabama; The Glendale Farms (Mr. Richard Beard), Trussville, Alabama; and The R. A. Taylor Farm, Clanton, Alabama.

The bus will seat only 36 passengers and this will limit the number that can make the trip at this time. Please contact my office in Columbiana if you would like to make the trip.

4-H Boys and Girls Horsemanship Club

We had the opportunity of watching the 4-H boys and girls that belong to the Cnofederate Horsemanship Club perform at the Columbiana Annual Horse Show. The group received many words of praise from the Judges and the spectators. The twenty-seven riders have worked hard to prepare for this event since the organization of the club some six months ago.

Tim Curtis, son of Mr. and Mrs. James Curtis, Columbiana, Alabama was selected as top rider in the "B" group and Adelle Simpson, daughter of Mr. and Mrs. Edgar C. Simpson, Montevallo, Alabama was the top rider in the "A" group. Congratulations to these winners and to all that rode in the show.

The accomplishments of this group would not have been possible without the fine efforts of the parents and leaders who have supported the group and provided the fine training program. Our many thanks to all of you.

Cotton Planting Progressing

Cotton planting got off to a big start last week. Weather had hindered planting until this time. Mr. John Thompson, Vincent, Alabama tells me that he will complete planting by April 28th and that he has a perfect stand on cotton planted last week.

OBITUARY

JOHN GRADY

Friends in Columbiana of John Grady, formerly associated with Columbiana Drug Co., will regret to learn that he died at his home in Macon, Ga., following a heart attack on April 25, 1965.

Mr. Grady is a former member of the First Baptist Church and was an ordained minister. He is a nephew of C. H. Cole and is survived by one sister, Mrs. Sarah Graubner of Ashville, N.C.

Interment in Roanoke, Alabama.

Montevallo

Applications for positions as recreational assistants in the summer program of the Town of Montevallo Recreation Department must be made by May 1st to Mr. Floyd Anderson, 17 Asheville Circle, Montevallo. The Recreation Board will notify the applicants that will be employed on May 4th, 1965.

Charles W. Summerour of Jacksonville State College will be the guest speaker at the Audubon Society meeting on Thursday, May 6.

Mr. Summerour is a native of Montgomery and received his BS and MS degrees from Auburn University. Formerly associated with TCI as a forester, Mr. Summerour has taught at Jacksonville since 1964.

He is a noted ornithologist and wildlife photographer, and excellent examples of his skill may be seen in the book, "Alabama Birds" compiled by Thomas A. Imhof.

The meeting will be open to the public and will be in Bloch Hall, Thursday, May 6 at 8 p.m.

Peggy Nix, daughter of Mr. and Mrs. George Nix, won the Shetland pony at the Heart of Dixie horse show on Saturday.

One rotten fruit in the orchard can provide enough disease organisms to destroy the whole crop.

WATERFRONT LOTS FOR LEASE ON WEOGUFKA CREEK BACKWATER OF MITCHELL LAKE

Kimberly-Clark Corporation, Coosa River Newsprint Division, has several desirable waterfront lots for long-term lease on its Weogufka Creek Recreational Development Area, Coosa County, Alabama.

This Development Area is situated about 14 miles southwest of Weogufka and 20 miles west of Rockford, on a newly-constructed road.

All lots have a minimum of 133 feet of water frontage and are of ample size. Lots are being leased on an annual payment basis over a 20-year period. Cabins to be built on these leased lots must conform to certain minimum specifications and sanitation standards as set forth in the lease agreement.

To see lots, or for additional information, please contact H. A. Dickson, 913 Cherokee Drive, Sylacauga, Alabama, telephone 245-6790 or 249-0517.

"GOTTA GO SALE"

3 Days - Thursday - Friday - Saturday

April 29 - 30 - May 1

Marlin

THE PURPOSE OF THIS SALE!

NEED LATE MODEL AUTOMOBILES DESPERATELY. NEED TO PROVE THAT THE BEST PLACE TO GO FOR A TOP SAVING DOLLAR DEAL FOR PONTIAC & RAMBLER IS BOWDON MOTORS.

NEED TO SELL ALL THE NEW PONTIACS AND RAMBLERS IN STOCK TO MAKE ROOM FOR NEW ORDERS ARRIVING DAILY!

GRAND PRIX SPORTS COUPE

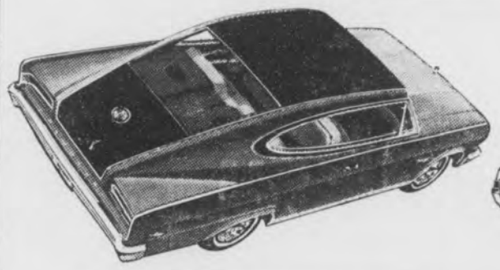

TEMPEST CUSTOM SPORTS COUPE

TEMPEST CUSTOM HARDTOP COUPE

RAMBLER AMERICAN
2 DOOR SEDAN
$1562.00
plus Federal Taxes & freight ($68)

PONTIAC TEMPEST
2 DOOR SPORT COUPE
$2346.00 Complete

2 + 2 CONVERTIBLE

UP TO 36 MONTHS TO PAY
HIGH TRADE INS
IMMEDIATE DELIVERY
GMAC FINANCING

- Used Cars — Gotta Go! -

1957 FORD $252.00
Straight Shift, Six Cylinder

1959 FORD $353.00
4 Door Sedan, Automatic Transmission

1962 RAMBLER AMERICAN $873.00
Six Cylinder, Straight Shift

1956 CHEVROLET $344.00
4 Door, 8 Cylinder, with automatic trans.

1958 DODGE YOUR CHOICE
1955 OLDSMOBILE $177.00

1964 PONTIAC CATALINA $2495.00
2 Door Hardtop with only 8,000 miles. A locally owned car, automatic trans.

1961 CORVAIR TRUCK $995.00

Better Buys at Bowdon Motors

Calera, Alabama

PONTIAC
GMC
RAMBLER

Phone 668-7021

BIG BOY TAKES THE GUESSWORK OUT OF FERTILIZING!

You no longer have to buy a pig in a poke when it comes to fertilizers. Now you can get fertilizers prescription-blended to your exact needs—containing just the exact amounts of plant food elements needed for your soils and crops to give you a maximum return on your fertilizer dollar.

You can get just the amount of nitrogen, phosphorus, and potash—plus sulphur and any other elements. No waste!

Come by our plant and see how the newest thing in fertilizer is put together. You'll be welcome.

- BIG BOY FERTILIZER
- AMMO-NITE® Prilled Ammonium Nitrate
- AMMO-NITE® Nitrogen Solutions
- ESCAMBIA Anhydrous Ammonia
- PESTICIDES—HERBICIDES

CUSTOM APPLICATIONS—PLANT-TO-FIELD SERVICE—FREE ESTIMATES

ESCAMBIA CHEMICAL CORP.
Wilsonville, Alabama

* Big Boy and the "Big Boy" figure are trademarks of Escambia Chemical Corp., for fertilizer.

Social and Personal Mention

MILDRED WHITE WALLACE, Society Editor

THOUGHT FOR THE DAY
MONEY

Henrik Ibsen once wrote these words regarding Money—He said: "Money may buy the husk of things, but not the kernel. It brings you food but not appetite, medicine but not health, acquaintances but not friends, servants but not faithfulness, days of joy but not peace of mind or happiness."

APRIL ANNIVERSARIES

April 29 marks a birthday for: Tom Cardin, Elizabeth Gaskins, Sherri Rebecca Hughes and Janis Rowe. April 30 will find Mr. and Mrs. Leon Vick observing the passing of a wedding anniversary; and on this same date, you may say Happy Birthday to: Marie Atchison, Hoyt O. Blalock, Edwina Holcombe, Tamare McMath and Mike Stone.

MAY ANNIVERSARIES

On May 1, Mr. and Mrs. Billy Dill will celebrate their wedding anniversary and this day also marks a birthday for: George Bentley, Mrs. Otis Farmer, Mickey Gannon, Oma Ray Gibson, Nan Hill and James Whitfield. Mr. and Mrs. Leo Foster will observe a wedding anniversary on May 2; and Vickie Sue Scott and Kathleen Turner will have another birthday to remember May 3, Alexis Etress and Freida Kelly will be birthday celebrating. May 4—Birthday Greetings will be in order for Ricky Carter, Mamona Hartsfield, Doris Rasco, Mrs. G. E. Smith, and John Stoudemire. May 5, will be birthday-time for Lanace Blackerby, Marie Moorer, Calep Morris and Bob Parker.

The Birthstone for May is — Emerald; and the Flower for this month is Lily of the Valley.

MR. AND MRS. J. C. MARTIN HONORED

Mrs. Gladys Sawyer, Billy and Bobby Martin, children of Mr. and Mrs. J. C. Martin in Columbiana, entertained for them with a Buffet Luncheon last Sunday in honor of their 50th wedding anniversary. Members of their families, the Rev. and Mrs. W. W. Woodburn and members of the Luther Fowler Bible Class and the Sue Roberts Sunday School Class were invited to share this memorable occasion. Friends and neighbors called during the afternoon to wish for this highly respected couple many more happy anniversaries together.

CONRAD FOWLER

Conrad Fowler, son of Judge and Mrs. C. M. Fowler, has been notified by Cliff Harper, State Director of High School Athletics, that he has been selected to play football in the State All-Star game to be held at the University of Alabama on August 5.

Congratulations are being extended this week to this outstanding athlete by classmates and interested friends upon learning of this signal recognition.

Engagement Announced

MISS JANICE McCORMICK

Mr. and Mrs. J. P. McCormick of Wilsonville announce the betrothel of their daughter Janice, to Jefferson D. Falkner Jr., son of Mr. and Mrs. J. D. Falkner of Columbiana.

The bride elect is the granddaughter of Mr. and Mrs. Quincy Bryan of Birmingham and Mrs. Rena McCormick of Mobile and Mr. J. A. McCormick of Indian Rocks, Florida. Miss McCormick is a sophomore at Auburn University where she is a member of Kappa Kappa Gamma sorority.

Mr. Falkner's grandparents are Mr. and Mrs. T. E. Juzan of Shelby and Mr. and Mrs. C. J. Falkner of Columbiana. He is a Junior at the University of Alabama and a member of Lambda Chi Alpha Social fraternity.

The wedding plans are for late August.

DR. GARBER TO SPEAK

Members of the Federated Clubs in Columbiana cordially invite you to be present on the evening of April 29, at 7:30 o'clock to hear a lecture by Dr. James Garber of Birmingham, Chairman of the Freedom Educational Foundation. His subject will be on Communism and he will be presented at the Elementary School Auditorium.

Mr. and Mrs. Alvin Stinson will leave Columbiana May 10, for a week's vacation in Jamaica.

Friends of Mrs. Frank Ellis will be glad to learn she is home again following surgery last week in a Birmingham hospital.

NOVELLA CLUB MEETS

The Novella Club met at the Recreation Building, April 22, 1965. The hostesses, Mrs. Erskine Bentley and Mrs. Frank Ellis, Jr. served delicious refreshments to 22 members and 3 guest.

The president, Mrs. Lillian Hand presented Mrs. Homer Joiner. Mrs. Joiner introduced Lloyd Suttle, who favored us with his speech "Mature Christians of the Space Age. Recently, Lloyd won first place at the Regional Training Union Tournament, at Centreville.

The business part of the meeting was opened by reading the Club Collect. Correspondences were read and Committee reports were given. Materials were given to each member for the Cancer Drive, which will be conducted the week of April 26.

Club Reporter

Personable Oscar Graf of the U.S. Army stationed in Ft. Campbell, Kentucky gladdened our day Tuesday when he paid us a visit during his "check up on old friends" in Columbiana where he formerly resided. We appreciated his thoughtful call and enjoyed every minute of it.

Friends of Hugh Sims, City Clerk, will be glad to learn he is recuperating satisfactorily following several weeks stay in a hospital in Birmingham.

Mr. and Mrs. J. L. Lawrence have returned home after spending a week end with Dr. and Mrs. John Martin and family in Atlanta.

Horace Vansant and "Pop" Whittle are enjoying a Florida fishing trip this week.

Mrs. Dan Cosby is spending this week in Gainsville, Florida, as the guest of her daughter, Mrs. Tom Scott and Mr. Scott.

Mrs. James Brooks (Sue Atchison) and her handsome young sons, Mike and Kent from Maryland, are spending this week with her parents, Mr. and Mrs. W. F. Atchison.

MR. AND MRS. T. E. JUZAN HONOREES — GOLDEN WEDDING ANNIVERSARY

Mrs. J. D. Falkner and Mrs. Henry Bristow, Jr. were hostesses for the 50th wedding anniversary of their parents, Mr. and Mrs. T. E. Juzan on Sunday, April 25th.

The lovely home of Mrs. Falkner was the setting for the celebration. The tea table was covered with a linen and lace cloth over gold satin with gold wedding bells, ribbons and gold laces at each corner.

The centerpiece of gold roses was flanked by two gold antiqued candlelabra with crystal prisms. Mints were served from a gold wedding bell. Gold accessories were used throughout the table arrangement.

Mrs. E. B. Holmes of Birmingham, neice of the honorees, presided at the punch bowl. Mrs. H. M. Shrader, of Mobile, also a neice, served the five tiered wedding cake that was decorated with yellow roses and gold bells.

Romona Bristow, granddaughter, registered 106 guests who called during the afternoon. Mrs. Luceil McCarty, of Russellville, Miss Janice McCormick, Mrs. Kay Clark, and Mrs. Pat Bulger also assisted in serving.

Out of town guests who called were: Mrs. J. J. Germany, Demopolis; Mr. and Mrs. Joe McCormick and Janice; Mr. and Mrs. Chuck Brackett, Wilsonville; Mr. and Mrs. A. M. Ballard and Demerese, Charley Stuckey, Mr. and Mrs. Bert Upshaw, Mrs. Louise Sarron, Mrs. Clyde Wood, Mr. and Mrs. E. B. Holmes, Mr. and Mrs. Alton Sawyer, Mr. and Mrs. Bill Martin, Birmingham; Mrs. Franklin Sims, Phenix City; Mr. and Mrs. Rodney Morris, Mrs. Luceil McCarty, Russellville; Mr. and Mrs. Frank Jones, Demopolis; Mr. and Mrs. R. K. Parks, Wetumpka; Mr. and Mrs. H. S. Bristow, Sr., Siluria; Mr. and Mrs. A. L. Worland, Huntsville; Mr. and Mrs. H. M. Schrader, Saraland; Diane Jones, Montgomery; Milton Bird, Mrs. Robert Bates, Mrs. Thomas Brasher and Karen, Mr. and Mrs. James Parker, Shelby.

Many Happy returns of the day were wished the happy couple.

ALABAMA'S NO. 1 FAMILY LEAVE FOR WASHINGTON

Mr. and Mrs. J. F. Suttle, Allan, Lloyd and Buster Suttle, Alabama's Exemplary Family, will leave Birmingham by Delta Air Line Friday morning for a week's visit in Washington D.C. as the guest of Birmingham News and Auburn Extension Department.

CENTRALA GARDEN CLUB

The Centrala Garden Club of Montevallo presents a flower show — "Gateway to Spring" on Sunday, May 2, at the Montevallo High School Home Economics Building. Everyone is cordially invited to attend from 2:45 until 5:00 p.m. Anyone who is interested is urged to participate by entering live arrangements or horticulture in any of 34 classes. For further information concerning classes, rules and regulations, you may contact the General Chairman, Mrs. J. T. Killian, phone 665-7218. Committee Chairmen assisting Mrs. Killian are: Mrs. Rebecca McGaughy, Schedule; Mrs. Walker Trumbauer, Staging and Properties; Mrs. S. M. Mahan, Judges and Hospitality; Mrs. Jim Edwards, Clerks, Entries and Classification; Mrs. John Galloway, Publicity; and Mrs. J. P. Kelly, Clean-up.

Bobby Thornburg, Ricky Smith, Wayne Butler and Jane Joiner accompanied by J. H. Upchurch from Shelby County High School, attended the State Student Council convention held in Montgomery during the past week end.

Mr. and Mrs. Luther Kendrick and family have moved from their home in Tuscaloosa to Clanton. Mr. Kendrick is the manager of the Drive-In-Dairy Bar and friends had hoped the Kendricks could find a house in Columbiana but none was available—so, Clanton profited by our loss of this splendid family. Mr. Kendrick will continue to operate the Dairy Bar by daily commuting from Clanton to Columbiana.

Mrs. P. B. Shaw has sold her home on College Street to Frank Owen who plans to remodel it and move to Columbiana.

Good Morning

By Milton Bird

The wind came out of the north, skipping across the fields, and made little whistling sounds as it passed. A cold, icy wind that stung the face and knifed through the clothes and came out the other side, still Whistling.

It was twenty degrees in Birmingham where the buildings slowed the wind down. But out here in the open fields around Harpersville where Garvin Baker and Herman Strong and I were hunting it was about 10, or 8 maybe, depending on whether you were walking or just standing still watching the dogs.

Dan came to a little puddle, frozen over and hard as a rock, and when he tried to drink there was only his breath hanging over the puddle, a hazy fog that the wind caught up and scattered over the grass. Baker's dog was over a hill and Herman went up there, walking with his head down dodging the wind.

"He's tough," I said, watching him pull up the hill.

"He's another Daniel Boone," Baker said.

Afterwards, on a hundred hunts in all sorts of weather, we called him Daniel Boone. I guess because that was the best way to say how tough he was. Then, all of a sudden, his ticker flared up, and we wondered about another hunting season just around the corner, and what we'd do without Daniel Boone. Until, before the season was half over, he was with us again, hunting bobwhites.

That's Herman Strong. A guy who survived 3 years in a Japanese Prisoner of War Camp, and came home to find life good again. A guy who lived in a Japanese hell, and came out of it, because he wouldn't give up. And who found time to write a book about that hell.

"I had something that needed saying," he said to me, when we were talking about his book. "Something folks today ought to know, with the world in confusion all over the map, and other Americans, the same as we were then, scattered all over."

I thought about that. And about thousands of other people all over the world who had shared the same fate, and would probably share it again, in other places, some who would come back and some who wouldn't. About the misery and suffering and ungodliness, the shame and disgrace, and the human indignities that made up their lives. And how grateful they would be that this man, in a busy world, took time to tell their story.

For Herman Strong took that time. He wrote a splendid book, A Ringside Seat to War, that said what needed saying so badly. Because for every story that needs telling, there is always somebody who will find time to tell it. It has always been that way. It always will be that way. I urge you to get this book, A Ringside Seat to War, and read it. Because, as Herman Strong said, this story needed telling.

Next winter, when the wind comes out of the north, making little whistling sounds as it passes, Garvin Baker and I will go hunting again, with Daniel Boone. Because Herman Strong, who was too tough to die in a Japanese hell, came back and found life good again.

LEADER FEATURES MOTHER'S DAY GIFTS

We refer you to the Columbiana Leader's attractive advertisement carried in this week's edition of the Reporter—May 9—is "Mother's Day" and the Leader is replete with appropriate gifts for "Her Day" — Forget not to remember the "Pal of Your Cradle Days. "Many beautiful and useful remembrances await your approval at this popular shopping center—The Leader has been serving Shelby County people since 1896 and merits your continued patronage.

Mr. and Mrs. Homer J. Walton have returned home after spending a delightful vacation in Panama City, Fla.

The Rev. Raymond Scroggins has returned from holding a successful revival meeting in Panama City, Fla.

WALKER-KITSON VOWS

Mrs. Virgil Kitson III

Miss Donna Faye Walker and Virgil Kitson III were married at 7 p.m. Saturday, April 10th in the Siluria Baptist Church by Reverend Gardner Walker.

The bride, daughter of Mr. and Mrs. Richard Louis Walker, was given in marriage by her father. Mr. Kitson is the son of Mr. and Mrs. Virgil Kitson Jr. of Chelsea.

The bride wore a taffeta gown accented with lace applique, and seed pearls. The skirt ended in a chapel train, and her illusion veil was attached to a pearl crown. She carried a orchid on a white Bible.

Attending the bride were Miss Neil Farris, maid of honor, and Misses Diane Brandenburg and Judy Gillen as bridesmaids. They wore peau de soie gowns trimmed in velveteen ribbon. The honor maid in pink and bridesmaid in blue. Each carried a single pink rose.

Louie Cates Jr. was best man. Ushers were Jimmy Kitson, Tommy Johnson, Dove Phillips and Gerald Oldham.

A reception followed at the home of the bride. The couple will reside in Mountain Brook.

LLOYD SUTTLE

Each spring the American Mathematical Association and the Society of Actuaries sponsor a contest designed for discovery of the top mathematical talent in the nation. The highest scorer in each school is awarded a mathematics pin.

Friday, April 23, at the assembly period at Shelby County High School Lloyd Suttle was awarded this pin.

Regret to hear of the death of John Grady, formerly of Columbiana, and Edgar Curlee, formerly of Shelby. Both were well known and have a host of friends in Shelby County who will join me in extending sympathy to their families. John Grady is a nephew of Hop Cole and Edgar Curlee is a brother of Mrs. E. J. Sullivan and Luther Curlee in Columbiana, and Huett Curlee and Mrs. Frank Jordan in Shelby.

Miss Deedee Rush and Miss Lee Ann Rush took a jet-plane trip to St. Louis last week and enjoyed a visit with their grandparents, Mr. and Mrs. Maxey.

BRUCE WILSON GLENN

I left the office for a few minutes this morning for an Up and Down trip on Main and the most interesting person I met was Bruce Wilson Glenn, handsome babette who was cooing happily in his own little compartment while his mommie — Mrs. Jane Glenn — did her shopping.

We are now prepared to agree with all those wonderful things we had heard about Bruce — He can't sit alone yet — but when we left the store he was trying mighty hard to get up and get going and if I don't miss my guess—it won't be long until he will be — hard to catch. If you haven't met this "Sweetest li'l fellow" do so at your first opportunity. His smile will linger long after you have gone on your busy way.

This week in the First Baptist Church — "Youth Week" is being observed. All departments in the church are under the supervision of the young people of this church. Rick McDow is Youth Week Pastor.

Mr. and Mrs. Harold White and sons, Bobby and Michael of Belton, Mousouri, were recent guest in the home of her grand-mother, Mrs. L. F. Verchot.

Alabama Farmers PREFER

Because Harvest Giant L/AN IS Non-Acid Forming!

NOW IN FRESH SUPPLY AT

MID-STATE FARMERS' CO-OP

Columbiana, Ala.

Ringside Seat To War

by Herman Strong on Sale at

DAVIS DRUG CO.

Columbiana, Alabama

$3.00 plus tax

BRING YOUR NEXT PRESCRIPTION HERE

Our Service Is Prompt, Courteous

Because we stock our shelves with thousands of the newest drugs, we are able to fill most prescriptions without a second's delay! We never sacrifice accuracy for speed, however . . . all prescriptions are carefully and painstakingly compounded by our registered pharmacists. We invite you to get acquainted with our service.

Columbiana Drug Co.

COLUMBIANA, ALABAMA

Horse Show

(Continued from Page 1)

Gadsden, Owner; 2nd Pl., Mack K's Castro, Mrs. J. W. Renfroe, Troy, Ala., Owner; 3rd Pl., Mighty Missile K, Bobby Lawrence, Troy, Ala., Owner; 4th Pl., Shadow's Red Ace, Ben Beckham, Birmingham, Ala., Owner; 5th Pl., Spur's Speed, Jane Gentry, Selma, Ala.

Class No. 16, Roadster Ponies, 50" and under: 1st Pl., Thomas Injun, Happy Day Plantation, Elmore, Ala., Owner; 2nd Pl., Little Jack Horner, Tommy Brannon, Tuscaloosa, Ala., Owner; 3rd Pl., Cedargrove's White Man, Sha-Lyn Stables, Vincent, Ala., Owner; 4th Pl., Fleeta, Happy Day Plantation, Elmore, Alabama; 5th Pl., Muscogee Warrior, Bob Mills, Opelika, Alabama, Owner

Class No. 17, Walking Horses 3 Years Old and Under: 1st Pl., Go Boy's Romance, J. W. Renfroe, Troy, Ala., Owner; 2nd Pl., Copper's Cavalier, Mona Bartlett, Selma, Ala., Owner; 3rd Pl., Spur's Masterpiece, Lloyd Wood, Tuscaloosa, Ala., Owner; 4th Pl., Clown's Jet, T. E. Langston, Bessemer, Ala., Owner; 5th Pl., Mr. Magic, Charlie Massengail, Greensboro, Ala., Owner

Class No. 18, Fine Harness Open: 1st Pl., The Lovely Genius, Jo Ann McCullough, Leeds, Ala., Owner

Class No. 19, Open Three Gaited: 1st Pl., Coe's Royal Echo, Melissa Carlton, Montgomery, Ala., Owner; 2nd Pl., Flirtation's Dictator, Vulcan Farms, Jemison, Ala., Owner; 3rd Pl., Miss Fancy, Roweling Acres, Vincent, Ala.

Class No. 20, Aged Walking Mares: 1st Pl., Spur's Merry Maid Dr. E. S. Brannon, Tuscaloosa, Ala., Owner; 2nd Pl., McKay's Jewel, Terria Wood, Tuscaloosa, Ala., Owner; 3rd Pl., Merry Lady, Hugh Taylor, Childersburg, Ala., Owner

Class No. 21, Open Five Gaited: 1st Pl., Naughty Nanette, Avery Boyd, Vulcan Farm, Jemison, Ala., Owner; 2nd Pl., O'Goshen's Charming Lady, Vernon Patton, Concord, Ala., Owner; 3rd Pl., Gay Pride, Dixie Crest Farm, Anniston, Ala., Owner; 4th Pl., Plainview's Comet, Mrs. LeRoy McDavid, Birmingham, Ala., Owner; 5th Pl., Peavine's Fancy, Mrs. Nell Hicks, Birmingham, Ala., Owner

Class No. 22, Aged Walking Stallions and Geldings, 4 years old and over: 1st Pl., Duke's Handy Man, Mrs. Claude Lawson, Birmingham, Ala., Owner; 2nd Pl., Confederate Air, Oswalt-Rogers, Tuscaloosa, Ala., Owner; 3rd Pl., Mr. Ruff, Martin Stables, East Gadsden, Owner; Souvenir's Traveler, Herbert White, Gadsden, Ala., Owner; 5th Pl., King Creole, George Herring, Centreville

Class No. 6-A, Western Equitation: 1st Pl., King Spike, Kathy Stapp, Birmingham, Owner; 2nd Pl., Hoka Hey, Larry Self, Clay, Ala., Owner; 3rd Pl., Popcorn, Jean Weaver, Birmingham, Ala., Owner; 4th Pl., Miss Markham, Lester Beard, Birmingham, Owner; 5th Pl., Buckhorn Bubbles, Louis McAnnally, Birmingham

Class No. 9-A, Walking Equitation: 1st Pl., Southern Black Gal., Jo Herring, Centreville, Ala., Owner; 2nd Pl., Go Boy's Doctor, W. A. Rogers, Tuscaloosa, Ala., Owner; 3rd Pl., Sun's Rival, Carolyn Rice, Tuscaloosa, Ala., Owner; 4th Pl., Rowdy Rambler, Ann Jobson, Northport, Ala., Owner

Class No. 23, Groom's Class: 1st Pl., Sun's Fire Bird, Gene Renfroe, Troy, Ala., Owner; 2nd Pl., Wilson's Hunter B, Lakeview Stables, Tuscaloosa, Ala., Owner; 3rd. Pl., Go Boy's Miss Silky, Belva Wood, Tuscaloosa, Ala., Owner

4-H CONFEDERETTES

Saturday was the long-awaited day for the Confederettes; the 2nd Annual Heart of the Heart of Dixie Horse Hhow! Months of hard work to ready the Confederettes' mounts were brought to a beautiful conclusion as the group marched in to open the show.

Butterflies began collecting in the riders' stomachs as their class judged by J. H. Noblin, Jackson, Mississippi, was called. The group was divided into the Junior and Senior riding classes. The first section's winners are:

Class 1., Jr. Division Shelby County 4-H Horsemanship Club: Fury, Tim Curtis, Columbiana, Ala., Rider, Owner; Trigger, Sallie Smith, Columbiana, Ala., Rider, Owner; Whitey, Charles Wilder, Wilsonville, Ala., Rider, Owner; Sugarfoot, Kathy Franks, Columbiana, Ala., Rider, Owner; Jerry Jones, Janice Seaman, Montevallo, Ala., Rider, Owner; Topper, Tony Gillen, Columbiana, Ala., Rider, M. M. Argo, Owner; Pi-Tez, Cynthia Bathurst, Columbiana, Ala., Rider, M. M. Argo, Owner; Lady, Lolly Seaman, Montevallo, Ala., Rider, Owner; Flicker, Rodney Rasco, Columbiana, Ala., Rider, Owner

Class 1-A Sr. Division Shelby County 4-H Horsemanship Club: Earnestine, Adelle Simpson, Montevallo, Ala., Rider, Owner; Chatachee, Jane Joiner, Columbiana, Ala., Rider, Lazy K Ranch, Owner; Hoka Hey, Randy Susan Kelly, Columbiana, Ala., Rider, Larry Self, Clay, Ala., Owner; Taterbug, Terry Cooper, Helena, Ala., Rider, Owner; Little Jewel, Lynn Rabren, Columbiana, Ala., Rider, Owner; Jack the Ripper, Marvin Rowe, Vincent, Ala., Rider, Owner; Honey, Louise Seier, Camp Branch Siluria, Ala., Rider, Owner; Molly, Frank McEwen, Columbiana, Ala., Rider, Owner; Smokey, Marilyn Rowe, Vincent, Ala., Rider, Owner

Governor Meets With Farm Leaders

Governor George C. Wallace met last week with Alabama agricultural leaders to lay plans for Alabama Farm Day May 11.

The meeting, chaired by Dr. Fred R. Robertson, Director of the Auburn University Extension Service, included 18 representatives of the farm industry.

Governor Wallace signed a proclamation setting May 11 as Alabama Farm Day. In the proclamation he said, "Alabama's vast resources provide a basis for continued agricultural and industrial development that will benefit all its citizens by improving their opportunities and income, both in rural and urban areas."

The Governor requested "leaders from all segments of our economy to give thought and support to means that will further enhance Alabama's wealth through improving its agriculture."

The committee discussed plans for a meeting on May 11 at Garrett Coliseum in Montgomery. The meeting will include agricultural leaders and members of various farm organizations from throughout the State.

Attending the Governor's planning session were: Jack Bridges, Headland, Chairman of the State Agricultural Stabilization and Conservation Service Committee; O. C. Medlock, Auburn, State Conservationist of the Soil Conservation Service; R. C. Bamberg, Montgomery, State Director, Farmers Home Administration.

A. W. Todd, Commissioner of Agriculture; T. L. Faulkner, Montgomery, State Supervisor, Vocational Agricultural Education; Dr. E. V. Smith, Dean and Director, Auburn University School of Agriculture and Agricultural Experiment Station.

E. H. Wilson, Montgomery, Excutive Vice President, Alabama Cattlemen's Association; W. I. Walsh, Montgomery, Executive Secretary - Treasurer, Alabama Poultry Industry Association; John Mathews, Decatur, President, Alabama Council of Farmer Cooperatives; Richard Beard, Trussville, President, Alabama Cattlemen's Association; Phillip Martin, Enterprise, President, American Dairy Association; Joe W. Graham, Montgomery, Executive Vice President, Alabama Forest Products Association; Robert Gish, Athens, President, Alabama Meat Packers Association; Richard Arrington, Ramer, Agricultural Representative, Southern Railway Systems; James Earl Mobley, Abbeyville, President, Alabama Peanut Producers Association; John Dorrill, Assistant to the President, Alabama Farm Bureau Federation; and Ralph Jones, Auburn Extension Service.

Bill Jones, Press Secretary to Governor Wallace, is handling the details of the meeting for the Governor's Office.

Time To Report Social Security

"It's social security reporting time again," says Cecil L. Simpson, manager of the Birmingham district social security office.

Simpson points out that every employer who is liable for social security taxes must file a report with the Internal Revenue Service by April 30, 1965. The reports cover wages paid during the quarter ending March 31, 1965, unless the only wages paid were for agricultural labor. Cash wages of at least $50 paid in the quarter to a household worker must also be reported.

"The quarterly report," Simpson says, "should be complete and accurate, because it provides the necessary wage information to enable the Social Security Administration to determine benefits due employees and their families when the employees retire, become totally disabled, or die.

"The worker should give his name and social security number to his employer exactly as they are on his social security account number card. The employer should show this name and number on the wage report he files on behalf of the employee. This is necessary to insure that the employee receive proper credit for his earnings on his social security account. Otherwise, he and his family may not get all the social security payments which may be due when the time comes to claim them.

"Further information may be obtained from the Internal Revenue Service, or our office, both of which are located in the same building at 2121 Eighth Avenue North."

The five major divisions of the Alabama Department of Industrial Relations are: employment service, unemployment compensation, safety and inspection, workmen's compensation and child labor.

It costs no more to buy breads, flours, and cereals labeled enriched, restored, or whole grain.

LAKEVIEW
UNDER NEW MANAGEMENT
OPEN
EVERY DAY FROM 10:00 A.M.
UNTIL 10:00 P.M.
SWIMMING — SKATING — FREE PICNIC GROUNDS
Welcome Private Parties, School and Church and Family Reunions
FOR INFORMATION CALL
RENOL WALTON
884-2451 — HARPERSVILLE

MOM BE GLAMOROUS ON YOUR DAY
SEE US AT
BILLINGSLEY BEAUTY SHOP
Columbiana, Ala.
Phone 694-3842

We will have her looking like a million!

Bushed by Shopping?
Pick up your Spirits (and all your parcels) with one of our SPRITELY Used Cars

1962 CHEVROLET
4 Door Impala, Powerglide, Radio, Heater One Owner — It's a O.K. Used Car Special.

1960 FORD
2 Door Fairlane 500, Standard Shift, Radio, Heater, Another O.K. Special

1959 CHEVROLET
4 Door Bel Air Powerglide, V8, Radio, Power Steering, Power Brakes

— Trucks —
1964 CHEVROLET
½ Ton Pickup, Fleetside, Custom Chrome, Custom Comfort, Custom Appearance, Radio, Heater

1963 CHEVROLET
½ Ton Pickup, Stepside, Extra Clean One Owner

1950 FORD
½ Ton Pickup. A little rough, but can be bought right. It won't be here long.

McDow Motor Company
Phone 694-2061 — Columbiana, Alabama

MOTHER'S DAY GIFT SPECIALS
GIVE A LOVELY GIFT OF
LINGERIE
NYLON — DACRON COTTON
PRICED FROM
$2.99 TO $10.00
COOL SUMMER DRESSES
$5.99 TO $16.99

Lovely Bags
$2.99 To $6.99
STRAWS & FABRICS IN ALL COLORS
Pretty Nylon Hose
$.79c To $1.65
Costume Jewelry
$1.00
Plus Tax
The special gift for Mother
— From —
THE COLUMBIANA LEADER

"Please say 'Coronet.'"
"Coronet. You know... the Dodge Harry and I were talking about. The car everybody's talking about." "Chirp"
"Come on, baby, say 'Coronet.' COR-O-NET. Remember? Lower-priced, just what we want...Coronet." "Chirp"
"No, baby, Coronet. The new Dodge you can get with bucket seats, console and things...Coronet." "Coronet"
"That's my baby."
"Harry!" "Now tell daddy the name of the new car we want..." "Chirp"

Coronet is really easy to say...easy to own, too.
Say something special. "Coronet 500". Inviting interior. Exciting performance. Full carpeting. Padded dash. Bucket seats with center console. V8 power. And much more. When you say "Coronet 500," you're talking about a lot of car.
'65 Dodge Coronet DODGE DIVISION CHRYSLER MOTORS CORPORATION
CALERA MOTOR CO., INC. Main St. Calera, Alabama
WATCH "THE BOB HOPE SHOW," NBC-TV. CHECK YOUR LOCAL LISTING.——CHECK YOUR CAR...CHECK YOUR DRIVING...CHECK ACCIDENTS.

Non Resident Tax Notice

STATE OF ALABAMA
SHELBY COUNTY

To Whom it may concern

Take notice that the Tax Collector has filed in my office a list of the delinquent tax payers of real estate upon which taxes are due. Each of the names appearing below are reported as delinquent.

BEAT 1

Benjamin and L. Bailey
Fate Bender
Roy G. Brasher
W. L. and Mary Cox
John R. Gardner
Billy Joe and Faye Horton
W. W. Martin
R. C. Mixon
Dillard McMath
Mildred Oden
Mrs. Ida Owens
Vick's Grocery
Max and Judy Whitson
J. C. and Annie Wyatt

BEAT 2

J. H. Jones
Bell Morris
Della Patterson

BEAT 3

Bob Dawson
Raymond J. Fricke
Omie Gilliland
Lee Haney
Hattie Haynes
Elbert M. Ledbetter
J. L. Johnson
Edgar E. Lucas
Campbell and Mildred Martin
Patricia B. Milam
Amanda Miller
Wilbert McKinney
Samuel Rhine
A. A. Ross
Florida Russell
Benjamin Sims
Will Varnon
Kenneth Wakefield
T. J. Wakefield
T. M. Wakefield
June and Carl Webb
W. A. Woods

BEAT 4

Jas. C. and H. Ackerman
E. P. Allen
Percy Lee Allen
Evelyn Bishop
Rosie Marie Bishop
Alfred Blankenship, Jr.
Wiley Fancher, Jr.
Cain Faulkner
Jube E. Gilbert
Mary Gooden
Joe Honeycutt
M. C. and Faye Horton
W. M. Johnson
Lee Lightsey
Andrew Lilly
J. W. Lodges
Donald Milstead
James Mitchell
Mattie Morris
Geo. McGaughy
Annie Pitts
Loneyh Postell
Daniel Reed
Will and L. Richardson
Naron Salter
Cammie Thomas
Willie Tripp
Aggress White
Lonie F. Wilson

BEAT 6

Henry Clay
Will Hogan
Jack Humphries
Calvin Keith
John and Mary Nell North
Kelly Rice
Jack Smith

BEAT 7

Edward R. Lewis
Norman Collum
Chas. B. Davenport
Leroy and M. Davis
Ruby Farley
Ruby Farley #2
Dr. L. O. Hertz
Mary Jones
Willie and J. Keith
Lester Lane
Floyd Marshall
Hezikiah and B. Martin
M. F. Martin
Ed and Nettie Norris
Gussie Mae Oden
Gussie Mae Oden
John Swift
Robert and J. Spooner
Watson Underwood
L. A. and Mary Wilkinson
Manuel and S. Wilson

BEAT 8

Durwood and Katie Curl
Lynn Fisher
Odell Fratoddi
B. A. Glenn
Frances K. Harper
Letha M. Vick

BEAT 9

Herman Davis
Jas. and B. Glass
Samuel Hobbs
Ola Oden
Flora Reach
F. R. Swindall
Robert Taylor

BEAT 10

Alberta Abrams
Willie Bush
E. O. Drake
Joe Kelly
Roosevelt Kelly
Henton Middleton
David Lee and Esque Norwood

BEAT 11

A. A. Erwin
Faye Hopson
Wilbur and Mary A. McDaniel
David R. Stewart

BEAT 12

Adolphus and C. Brown
Murry and Ruth Cahill
Taylor Fincher
Thomas Hanson
Dave Kirksey
Dave Kirksey #2
Robert B. Strozier #2
Howard and Johnnie Mae Tartt

BEAT 13, 15

Roy B. and Jacklyn Hardin

BEAT 16

Weldon Carter
Nelson Dates
Ella Mae Davis
Vernon Etress
Jasper H. Foster
Lula Gillespie
Bertie E. Smith
Vincent Service Stat.
(Personal Property)

BEAT 17

Mrs. Iona Connell
Cornice S. Edwards
F. L. Martin
D. L. McCullough
Bert Stover
Marvel E. and Sara Wilson

BEAT 18

Etowah Lumber Co.
Gerald and Peggy Green
Emmett, Gerald and Joe Parker
Leila Parks
John Allen Woodard

BEAT 19

Kenneth A. Howell
James A. Northcutt
Mrs. Johnnie Skelton

BEAT 20 & 21

Miles and Willie Mae Hunt
William J. O'Neal, Jr.

SUPPLEMENT

Mary Allie Bryant
W. W. Holmes

Non-Residents

Coosa Marble Co., Inc. Corps
Black Crystal Coal Co.
Calmont Homes, Inc.
Hughes Vending Co., Inc.
Mid-State Homes, Inc.
The Shelby Corp.
Siluria Drug Co., Inc.
Warren Agency, Inc.

This is to notify you to appear before the Probate Court of said county at the next term thereof commencing on Monday, the 10th day of May, 1965, then and there to show cause, if any you have why a decree for the sale of property assessed for taxation as belonging to you, should not be made for the payment of taxes thereon, and fees and costs.

Conrad M. Fowler
Judge of Probate

4/22,29/66 5/6/1965

LEGAL NOTICE

Estate of John W. Ozley, Deceased.

PROBATE COURT

Letters Testamentary of said deceased having been granted to the undersigned on the 23rd day of April, 1965 by the Hon. Oliver Head, Special Judge of the Probate Court of Shelby County, notice is hereby given that all persons having claims against said estate are hereby required to present the same within time allowed by law or the same will be barred.

John H. Ozley
as Executor of the Last Will and Testament of John W. Ozley, deceased

4/28/65 5/6,13/1965

New Hope News

By Mrs. J. M. Denson

On the social calendar of the week a festive affair was enjoyed by the Young Adult Class Saturday evening. This group was guest of Mr. and Mrs. Gene Game at the Game cottage on Coosa River. The group enjoyed a delicious supper and a delightful social hour on the trip.

Mr. and Mrs. Gorman Bass have returned to their home in Foley after visiting Mrs. J. M. Denson and other relatives on Cahaba Valley Road Sunday.

Mrs. W. R. Pedigo will spend the week in Pensacola where she will be the house guest of her daughter, Mrs. A. D. Miller and family.

Sandra Cannon of Tuscaloosa was the guest of Mr. and Mrs. J. M. Blackwell here Saturday. They attended the Horse Show in Columbiana where they were joined by Mrs. Florence Cannon and son, Tommy.

Rev. and Mrs. Jesse M. Fox with their children, Sandra and Marion of Helena spent Saturday here where they visited her mother, Mrs. J. M. Wilson.

Mrs. W. B. Todd of Birmingham spent Friday here visiting her sister, Mrs. J. W. Mahan and other relatives on Cahaba Valley Road.

Mrs. Earnest McLaughlin spent several days at the University Hospital where she went for observation and treatment.

Robert Street has returned to his home in New Orleans after spending last week as the guest of Mr. and Mrs. Ben Street and family.

Mrs. Thelma Hunt has returned to her home after spending several days at the Highland Baptist Hospital where she went for treatment.

Mr. and Mrs. Mike Satterwhite and children have returned to their home in Leeds after spending last week here where they were house guests of his mother, Mrs. Taft Sheets and Mr. Sheets.

Mr. and Mrs. E. B. Turner and son Skippy, of Columbiana were guests of her sister, Mrs. Edward Finch and family here recently.

Mrs. Hayes Johnson has returned to her home in Birmingham after visiting her sister, Mrs. C. E. Bishop and other relatives on Cahaba Valley Road recently.

Mr. and Mrs. Gordon Cross spent Friday in Anniston where they were guests of her sister, Mrs. O. C. Dobbins and family.

Mr. and Mrs. Ray Martin and children of Birmingham spent the week end as guests of Mr. and Mrs. Bill Bailey on Valley Dale Road.

Mrs. G. A. Bass with her daughter, Mrs. Bennett Brake of Hillview visited relatives in this area Sunday.

Mr. and Mrs. Joe Benson with their little sons have returned to their home in Tuskeegee after having been guests of her mother, Mrs. Virginia Bailey and other relatives here.

Mrs. Dora Bailey has returned from Clanton where she spent several days visiting her sister, Mrs. Emmett Kendrick and family.

Celebrating Youth Week the young people of the Presbyterian Church were responsible for all official duties Sunday morning. Warren Bailey officiated as Superintendent of Sunday School, Phillip Lacey as Secretary and others as teachers of Classes. This Church has an outstanding group of youngsters with characterists of fine religious leaders.

IN SERVICE

Cherry Point, N. C. (FHTNC) April 9 — Marine Corporal Douglass W. Smitherman, son of Mrs. Zelda L. Smitherman of Montevallo, Ala., was promoted to his present rank April 6 while serving with Station Maintenance Squadron, a unit of the Marine Corps Air Station at Cherry Point, N.C.

The air station, also home of the Second Marine Aircraft Wing, provides air support for infantrymen of the Atlantic Fleet Marine Force based at nearby Camp Lejeune, N.C.

OBITUARY

MRS. FANNIE GRANTHAM

Funeral services for Mrs. Fannie Lou Grantham, 90, of Selma were held Friday, April 23rd at the Good Hope Primitive Baptist Church near Dozier, Ala., burial in the adjoining cemetery. Rev. Joe Walker and Rev. Clint Myers officiating.

Mrs. Grantham, (Grandma, as she was fondly known) spent lots of her last years at the home of her daughter, Mrs. Ed McLain in Calera, and has lots of friends who mourn her passing. She passed away in Selma Baptist Hospital April 22nd after a short illness.

Survived by 2 daughters, Mrs. Ed McLain of Calera and Mrs. Belton Cross of Red Level; 1 son, Robert Wells of Selma; 1 step-son, G. F. Grantham, Red Level; 2 step-daughters, Mrs. Bessie Brogden and Mrs. Lilla Hogg of Gantt; 1 brother, Joe Benson of Opp; 9 grandchildren and 19 great-grandchildren, number of nieces and nephews.

K. STELLA BROWN REALTY, INC.
1112 South 23rd Street
Birmingham, Alabama 35205
Phone 323-7168

SPECIALISTS IN SELLING FARMS AND ACREAGE THROUGHOUT ALABAMA

We have prospects for all sizes and types of farms, timberland, and acreage. If you want to sell your farm contact us TODAY. Fill out the form below and we will have our salesman contact you without any obligation on your part.

_____Acres, _____ County, _____ Price
Brief Description _____
Directions from nearest town _____
_____
Name _____, Address _____ Phone _____

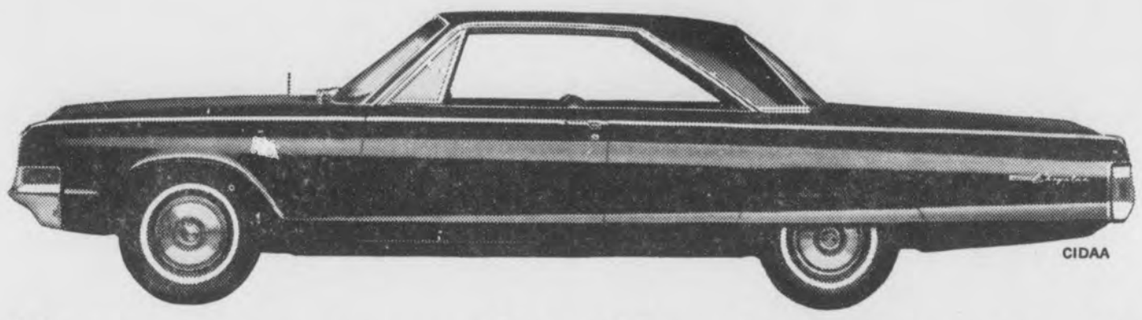

You say you can't afford a Chrysler?

Make	Wheelbase	Overall Length	V-8 Engine Cubic Inch Displacement	Base Monthly Payments	Difference Per Month
CHRYSLER NEWPORT	124"	218.2"	383	$65.67	—
FORD GALAXIE 500	119	210.0	289	58.94	$6.73
CHEVROLET IMPALA	119	213.1	283	58.94	6.73
OLDS F-85 CUTLASS	115	204.3	330	59.26	6.41
BUICK SPECIAL SKYLARK	115	203.4	300	58.65	7.02

BASIS OF COMPARISON—All models are 2-door hardtops equipped with V-8 engine, automatic transmission, power steering, power brakes, radio and heater. Monthly payments have been computed on manufacturer's suggested retail price, one-third down and 36 monthly payments. Not included are the extras you pay for on practically any new car: whitewall tires, deluxe wheel covers, destination charges, state and local taxes, interest, insurance and licensing fees.

Now what's holding you back? See us. We deliver!

CALERA MOTOR CO., INC. • Main St., Calera, Ala.

Announcing

The Standard Oil Company Service Station, located 1 mile North of Alabaster, formerly operated by Cecil Falkner, is now under the management of Robert Kirkland. We are equipped to give you complete automobile service and will appreciate your patronage. Come to see us! Standard Oil Co.

ROBERT KIRKLAND

1 MILE NORTH OF ALABASTER — PHONE 663-9184

THE CHRISTIAN SCIENCE MONITOR

Accurate
Complete
News
Coverage

Printed in
BOSTON
LOS ANGELES
LONDON

1 Year $22 6 Months $11
3 Months $5.50

Clip this advertisement and return it with your check or money order to:
The Christian Science Monitor
One Norway Street
Boston 15, Mass.
PB-16

NOW OPEN!

MOBILE HOME SALES IN SHELBY COUNTY

LOW DOWN PAYMENTS

BANK FINANCING

HEART OF DIXIE MOBILE HOMES

HIGHWAY 31 NORTH

ALABASTER ALABAMA

FOOD BUYS

MOST LIKELY TO SUCCEED IN YOUR KITCHEN

GREEN'S FOOD Center

INDIVIDUALLY OWNED AND MANAGED BY THE OWNER

Columbiana

ROUND **STEAK** Lb. **75c**

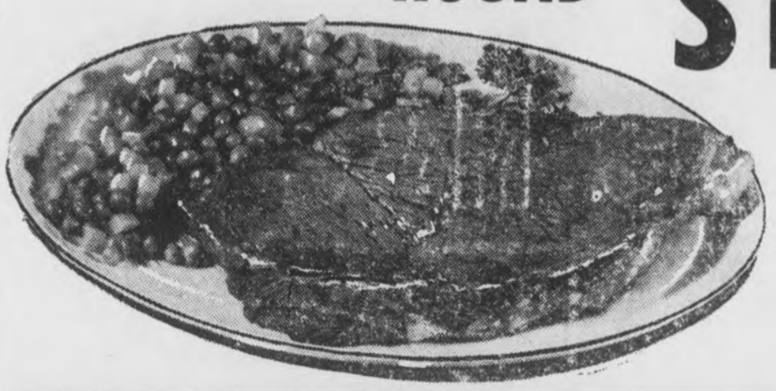

MOTHER KNOWS OUR QUALITY MEATS are BETTER BUYS!

FROSTY MORN **WIENERS** Lb. **49c**

ZEIGLER'S OR BLACKHAWK **BACON** Lb. **59c**

SWIFT'S F.C. **PICNICS** Lb. **29c**

BOSTON BUTTS Lb. **39c**

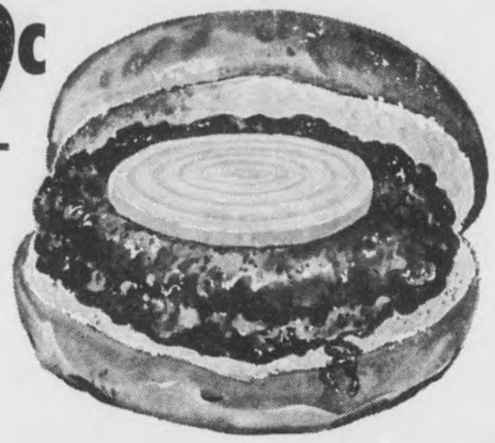

Ground BEEF 3 Lbs. **99c**

HUNT'S **TOMATO SAUCE** 8 oz. Can **10c**

SNOWDRIFT 3 Lb. Can **69c**

BLACK HAWK **CONEYS** 12 Oz. Pkg. **39c**

BLACK HAWK **BOLOGNA** All Meat 3 Lbs. **99c**

DOMINO **SUGAR** With $5 Grocery Order 5 Lb. Bag **39¢**

TOWIE **OLIVES** 7¾ ozs. **59c**

ROYAL CUP INSTANT **COFFEE** 5 ozs. **69c**

2 PLY **KLEENEX** 2 200 Ct. **45c**

MOTHER'S BEST FAMILY **SYRUP** 20 Oz. **39c**

DIXIE BELLE **CRACKERS** Lb. **19c**

WHITE TULIP **Biscuit Mix** 3 Cans **25c**

WHITE TULIP **FLOUR** 5 Lb. Bag **59c**

WATER MAID **RICE** 2 Lb. Cello **33c**

STOKELY'S WHITE CREAM STYLE **CORN** 2 303 Cans **33c**

LAY'S TWIN PAK **POTATO CHIPS** **59c**

PRODUCE

APPLES 4 Lb. Bag **49c**

CELERY 2 Large Stalks **25c**

LEMONS Dozen **29c**

GREEN ONIONS Lb. **5c**

RADISHES Lb. **5c**

SHOP and SAVE THE FOOD CENTER WAY

LILY PINK SALMON Tall Can **49c**

STRAWBERRY JELLO Pkg. **5c**

BAMA **MAYONNAISE** Quart **49c**

MIDWEST **ICE MILK** 3 ½ Gallon **$1.00**

MED. **EGGS** 3 Dozen **$1.00**

FROZEN FOOD

LIBBY'S **LEMONADE** 6 oz. Can **10c**

STOKELY'S WHOLE **OKRA** 2 10 oz. Pkg. **35c**

GIFT BOND STAMPS

100 FREE STAMPS
With This Coupon and Purchase Of
$7.50 OR MORE FOOD ORDER
Green's Food Center — Expires May 1

50 FREE STAMPS
With This Coupon and Purchase Of
6 ROLLS DELSEY TISSUE
Green's Food Center — Expires May 1

50 FREE STAMPS
With This Coupon and Purchase Of
16 Oz. Lumberjack
SLICED BOLO
Green's Food Center — Expires May 1

50 FREE STAMPS
With This Coupon and Purchase Of
14 OZ. JOHNSON'S PLEDGE
Green's Food Center — Expires May 1

100 FREE STAMPS
With This Coupon and Purchase Of
Swift's
12-14 LB. WHOLE HAM
Green's Food Center — Expires May 1

50 FREE STAMPS
With This Coupon and Purchase Of
2 Pkgs. Nabisco
CHOCOLATE CHIP COOKIES
Green's Food Center — Expires May 1

50 FREE STAMPS
With This Coupon and Purchase Of
Two 16 Oz. Booth's
FROZEN FISH STICKS
Green's Food Center — Expires May 1

50 FREE STAMPS
With this Coupon and Purchase of
Two 18 Oz. Kraft's
BAR B Q SAUCE KRAFT'S
Green's Food Center — Expires May 1

50 FREE STAMPS
With this Coupon and Purchase of
2 Pkgs.
LUMBERJACK HOT DOGS
Green's Food Center — Expires May 1

50 FREE STAMPS
With this Coupon and Purchase of
22 OZ. LIQUID DOVE
Green's Food Center — Expires May 1

WANT ADS!

USE THIS COLUMN TO BUY, SWAP, SELL OR TO ADVERTISE FOR THINGS YOU NEED

Only 75c for 25 words or less and 3c per word for each word in excess of the first 25

WESTERN & COWBOY BOOTS for men, women, and children — Men's Famous Name Dress Shoes, Values to $25.00, only $6.99. Sizes 6 to 12. Dixie Cloth Barn, U.S. 31, Pelham 2/18tf

SALES AND SERVICE — John Deers Industrial and Agricultural Tractor and Equipment. Mooney Tractor Co., Wilsonville, Alabama Phone 694-5001 4/2tf

Pressure Creosoted
POSTS — POLES — LUMBER
Extra Long Life For Fences
Barns, Docks, Boat Houses.
SEAMAN TIMBER CO
Montevallo, Ala.
Phone 665-7279
7/25tf

MOBILE HOMES — $2795 and no gimmicks, 1965 10 ft. wide 2 BR with thick natural birch and modern interior, fully insulated with 1½ inch fiberglass, double sink, coppertone appliances, full colored bath, all aluminum exterior, guaranteed first class in every respect and is truly a quality mobile home lacking nothing. A big selection of other fine mobile homes at similar savings. Talladega Trailer Sales, East Battle St., Talladega, Alabama. 11/19tf

SPECIALS — Unfinished pillow cases 19c each. Mission Valley 3 yds $1.00; Domestic 5 yds. $1.00; Cotton flannels 10c per yd. Dixie Cloth Barn, U.S. 31, Pelham 2/28tf

When it comes to drilling wells, well pumps, and well supplies no one beats your Fairbanks, Morse pump distributor for this area, wholesale and retail, terms to suit you. Fair Park Equip. Company, Renfroe Road, Talladega, Alabama. Phone 362-7019 day or night. 11/12tf

GENERAL HOUSE REPAIR — Large or small. Free Estimates. R. L. HOLLIS, 694-7269, Route 1, Wilsonville, Ala. 12/60tf

WANTED — Electrical work. Install power paks, repair stoves, hot water heaters, dryers, air conditioners. James M. Hall. Phone 694-7324, Wilsonville 2/4tf

SHRUBBERY FOR SALE — Shrubbery for sale in containers ready for planting anytime of the year. Call 694-7269 or visit R. L. Hollis Nursery in the Fourmile Community. 9/13tf

FOR SALE — C B Transceiver— G W 42 Heath Kit with Antenna and 50 ft. cable — 694-7114 3/18/65tf

WELLS DRILLED — Well drilling (pumps). Slate $2.00 and up; sandrock, lime, slightly higher Jack Hartsfield, Chelsea 474-5337 J. E. Bearden, Birmingham, 879-7883 tf

WELLS DRILLED — 28 years experience, Pumps, Filters, Terms. Call Bill Pugh, B'ham, 836-2265 tf

HELP WANTED — Man or woman to succeed Rawleigh dealer in N. Shelby Co. or Columbiana. Over 25 preferred and car necessary. Can earn $125 and up per week from start. See Garvin Raines, Rt. 1, Box 244, Siluria or write Rawleigh AL C 260 1145 Memphis, Tenn. 3/25 4/8,22,29 5/6,13

SEWING MACHINE — Singer with zig zager, in cabinet, like new. Full size head, one year Free Service Guaranteed. Take over balance of $41.10 or pay $6.50 per month. For free home demonstration, write "Credit Manager," % box 947, Columbiana, Ala. 4/1tf

Lost Your Car Insurance License? S R 22 Filed. Easy payments. Oscar Harris, Helena, Ala. Phone 822-3148 2/25 thru 5/27

FOR SALE — Wilsonville, Ala., modern white bungalow, 3 bed rooms, living room, kitchen, full bath, gas furnace, 1½ acres level land. Price $9,950. 100 per cent G.I. F.H.A. Terms-Trade. Delbert Smith Realty, Phone 322-0421 or 788-0345 Birmingham; or 694-7798 Wilsonville. 4/8,15,22,29ch

FOR SALE — 3 houses on 4 lots, in Montevallo, on Cedar and Commerce Streets. Call or write L. N. Brown, P. O. Box 106, Phone 245-6125, Sylacauga, Ala. 4/8,15,22,29pd

FOR SALE — Hampshire pigs, 8 weeks old. Call 668-2059. 4/29tf

FOR SALE — One 1930 Ford Model A 2 door, new top and brake system and lots of new parts and 2 spare used engines $475.00. Alton Glass, Calera, Ala. Phone 668-2374 1tpd

FOR SALE — 3 bedroom, brick veneer house with 1½ baths. Located in West Alabaster. Priced $10,500.00. Call 663-7473 1tpd

FOR SALE — Calera: Modern 3 bedroom, brick veneer in Allendale Sub-division. Very good condition - all utilities, large lot, owner transferred, low FHA financing. Selling below FHA appraisal. $13,000. Nice 3 bedroom home - ½ acre lot, hardwood floors, natural gas, cyclone fence, very good condition - located 6 miles SW of Calera on Old Highway 31. Pay owner's equity and take up low payments. Priced at $6,600 for a quick sale.
Alabaster: 3 bedroom house, 2 baths, large corner lot, air conditioned, 1700 ft. floor area, paved streets, all utilities. Price reduced from $12,500 to $11,500 for quick sale.
Call Bob Broadhead, B & S Insurance & Realty, Montevallo, Alabama, 665-7571 or 663-7213 1tch

HOUSE FOR SALE — 3 bedroom Colonial home, with lot in surburban area of Columbiana. Small down payment, assume monthly payments, 12 years. Phone 262-7727, Montgomery, Ala. 4/22,29 5/613

FOR SALE 1960 Ford Falcon, A-1 condition. Must be seen to be appreciated. Phone 694-2501 4/22,29ch

FOR SALE — 6 room house in Calera, full basement, 150 x 300' lot, city limits, modern conveniences, 8th Ave. Call 668-2116 4/22,29ch

FOR SALE — John Deere Tractor 420 — 57 model, with equipment. 57 — A130 International Truck. Dump bed. Phone 665-7592 4/29 5/6,13ch

FOR SALE — Sofa, with matching chair, coffee table, 2 end tables, book case bed, chest and dresser with mirror, dinette suite with chairs, $100.00. Call Calera 668-2103 1tch

FOR RENT — 5 room apartment hot water, private bath and entrance. Phone Calera 668-6531 1tch

HELP WANTED — Settled lady 35 to 45 years of age to work in concession stand. Contact: C. B. Sydes, Oak Mountain Lake 4/29 5/6ch

SPECIALS OF THE WEEK at Bowdon's Economy, Calera!!! 1965 14.2 Whirl Pool 2 door auto. def. ref.-freezer combinations $249.95 w/trade!!! Hi back recliners, $37.66!!! Brand new 4 pc. modern bedroom suites $89.95. Save $70.00 on suite suite — Innerspring mattresses and box springs both for only $39.95. 1965 easy 3 cycle, 2 speed auto. washers for only $169.95 with 14 lb. tub and lint filter. No trade in necessary!!!

WANTED — A very gentle horse with good temperament. Prefer Tenn. Walker. To be ridden for pleasure. Horse must not be over 10 years old. Reasonable. Shelby or nearby counties. Mack Nix Jr., Rt. 2, Box 113, Montevallo, Ala. 1tpd

FOR SALE — Holstein and Angus Calves for sale. Price $10.00 and $15.00 each at Skylark Dairies. Phone 694-7841 1tpd

FOR SALE — Westover Community: Three bedroom, one bath frame home situated on 100' x 300' lot fronting on Hwy. 280 South. Out of state owner will sell for $3750. Down payment of $1200, balance payable monthly. Write Vaughn Agency, 6 N. 21st St., Birmingham, Ala. 4/29 5/6,13ch

FOR SALE — 16 Ft. Old Town Canoe like new with life cushions. Write Siluria P. O. Box 304 or call 663-7056 after 6 p.m. 1tpd

REWARD — Stolen from my house on April 1, 1965, one ladies Bulova wrist watch yellow gold, one Starmatic electric eye camera 127 films. Reward for recovery, or information leading to recovery. Mrs. Gladys Weaver Edmondson, Columbiana, Ala. 4/29 -/6pd

FOR SALE — West Alabaster Home, 2 bedroom and den or 3 bedrooms, kitchen dining area, living room, carport, forced air heat, built-in oven and range, kitchen, dining and den pine paneled. Ceramic tile bath. Lot 100 x 190 on paved street. Conventional loan. Phone 663-7226, Siluria, Ala. 4/29 5/6pd

SOUP'S on, the rug that is, so clean the spot with Blue Lustre. Rent electric shampooer $1. Rogan Furniture Co., Montevallo, Ala.

AT BOWDON'S ECONOMY, Calera — Where the Best Deals are made! Luxurious Hi Back reg $369.95 Early Am. Living room suite now $239.95. You'll have to see this to believe it!!! 1965 Mathes and Whirlpool room air con. 5,000 BTU unit only $89.95; Whirlpool 9,500 BTU $189.95; 1965 Mathes 18,000 BTU air cond. only $299.95; 15,000 BTU units only $269.95. Over 40 air conditioners to choose from — So save now on early buying at Bowdon's Economy, Calera.

THE FALCON BOOK STORE
340 Main Street
Montevallo, Alabama
Your headquarters for school and office supplies. Paper-back books and magazines. New line of Bibles, Children's Books, Ideals, and artist's supplies. "If we don't have it, we'll get it."

WELLS DRILLED
The Fast Air Rotary Way
Water Guarantee
PUMPS — FILTERS
NO DOWN PAYMENT
Graves Drilling Co.
Ph. 245-4213
Sylacauga, Ala.
MRS. LEON BAKER, JR.
694-7525, Columbiana, Ala.

Beauty for the asking
BY SUE LAYTON
Beauty Consultant
MERLE NORMAN COSMETICS STUDIO
107½ Main St., Montevallo, Ala.
Pho. 665-7345

Alabama Farmers
PREFER

Because
Harvest Giant
L/AN
BEATS
"SODA"
EVERY TIME!
ORDER NOW FROM
MID-STATE FARMERS' CO-OP
Columbiana, Ala.

GET A GOOD LAWN BY FERTILIZING RIGHT

Are you fertilizing your lawn more but getting less grass?

Dr. Walter Sowell, Extension Service soils specialist, says the major problem facing lawn enthusiasts isn't the lack of using fertilizer, but it's the use of too little, too much, or the wrong kind

Two major factors to consider in fertilizing lawns are the fertility level of the soil and type of grass to be grown, says Dr. Sowell, and a soil test will show the fertility level.

Lawn grasses such as Bermuda, Zoysia and St. Augustine on a high fertility soil require 12 pounds of 8-8-8 per 1,000 square feet in early spring, plus applications of nitrogen later in the spring and summer.

FOR SALE — "54" New Yorker, clean, good running, five good tires, heater, radio, two owners, good drivers. Got to sell Call or see Mrs. L. F. Verchot. Phone 694-2671 1tpd

DRAPERIES MADE — Lined or unlined. Mrs. H. B. Reeves, Shelby Shore Rd., Shelby, Ala., Rt. 1. Phone 694-7746 1tpd

FOR RENT — One Mobile Home, 51 x 10 feet, located at Chelsea. Two bedrooms. Modern conveniences. Phone 474-5514 1tpd

MEMORIAL AND HOMECOMING

A memorial service combined with home coming ceremonies will be held in the Pilgrim's Rest Church located on the Columbiana cut-off road beginning at ten o'clock Sunday morning, May 2, 1965.

All members and their friends are invited to be present.

ROCKY RIDGE CEMETERY

All people interested in helping clean up the grounds surrounding and in Rocky Ridge Cemetery are required to meet on May 15 and bring tools etc to help do the job.

Bird's
BUILDING MATERIALS

CALERA
CALL 668-7941
COLLECT 668-2321

FARM LOANS
FARM CREDIT SERVICE
If you need money to pay your debts — buy more land — buy tractor, farm tools — Refrigerators — Stoves — To improve your buildings — to build poultry houses
SEE A. S. MIREE, MANAGER
FEDERAL LAND BANK ASSOCIATION
618 North, 22nd Street, Birmingham, Alabama OR
Wales W. Wallace Jr.'s Office, Columbiana, Alabama

MUFFLERS
AND PIPES
HEADQUARTERS
SEE US FOR ALL YOUR AUTO PARTS NEEDS
BIG SAVINGS ON ALL QUALITY LINES
CALERA AUTO PARTS
Phone 668-2557
Home Owned — Home Operated
Located ½ Block West of City Hall — Calera, Alabama
J. H. Craig, Owner

FOR BIGGER YIELDS THIS FERTILIZER CONTAINS
6 PLANT FOODS

FORTIFIED with VITEL
Now you can be sure of what you're getting in fertilizer! Every bag of V-C Harvest King contains nitrogen, phosphate, potash, calcium, sulphur and magnesium . . . *plus* VITEL, a superior blend of vital minor elements. Free-flowing, easy-drilling . . . precision-made the famous V-C way. Get V-C Harvest King today!
SHELCO FEED & SEED CO.
South Shelby Street
Phone 665-7684 — Montevallo, Alabama

MUSTANG BREAKS ALL-TIME AUTOMOBILE INDUSTRY SALES RECORD IN ITS FIRST YEAR!

Your Ford Dealer is celebrating Mustang's first birthday and record year with happy birthday specials on all '65s from Ford. Extra-low prices . . . extra-high trade allowances . . . extra-special savings on Mustang and Falcon! Come see—the savings take the cake!
FORD DEALER MUSTANG BIRTHDAY PARTY
LOVELADY MOTOR COMPANY
Montevallo, Alabama

WESTERN SUPER MARKETS

WHERE EVERY CUSTOMER IS IMPORTANT

IN THE NEW ALABASTER SHOPPING CENTER Alabaster, Ala.

WE RESERVE THE RIGHT TO LIMIT QUANTITIES
NONE SOLD TO RETAIL DEALERS

100 EXTRA
With This Coupon and Purchase Of
$7.50 OR MORE
Limit One Per Family
Western Super Markets — Expires May 1

Clip This Coupon And Those Below For Plus Value

875 S&H GREEN STAMPS FREE WITH BONUS COUPONS IN THIS AD

FRESH GRADE A MEDIUM
EGGS
Dozen 33c
In Ctns.

FRESH DRESSED QUARTERED
Fryer Breast
Lb. 33c
LEGS & THIGHS
Lb. 29c

HEAVY WESTERN BEEF BLADE CUT
CHUCK ROAST
Lb. 39c

FRESH LEAN PORK
BOSTON BUTT
Lb. 39c

FRESH COUNTRY STYLE
BACK BONE
Lb. 39c

HEAVY WESTERN BEEF ROUND
STEAK Full Cut Lb. 73c

FRESH LEAN GROUND
CHUCK Lb. 59c

RATH RACORN SLICED
BACON Lb. Pkg. 43c

Royal Cup - Red Diamond
COFFEE
Lb. Bag 69c

HEAVY WESTERN BEEF
BONELESS ROUND **STEAK** Lb. 89c

HEAVY WESTERN BEEF
Cook - Out Special Cubed
STEAK Lb. 89c

FRESH HOME MADE STYLE PORK
SAUSAGE Lb. 33c

8-8-8
FERTILIZER
100 Lb. Bag $2.19

DELICIOUS ALL-MEAT
BOLOGNA
BY THE PIECE
LB 25c
SLICED
LB 29c

FRESH LEAN SLICED QUARTERED
Pork Loin
Lb. 55c

50 EXTRA
With This Coupon and Purchase of
2 — 59c Listerine
TOOTHPASTE FOR 59c
Western Super Markets — Expires May 1

50 EXTRA
With This Coupon and Purchase of
3 — 303 Cans
PARKDALE PEARS
Western Super Markets — Expires May 1

50 FREE S&H GREEN STAMPS
With This Coupon and Purchase of
8 ROLLS NORTHERN TISSUE
Western Super Markets — Expires May 1

50 FREE S&H GREEN STAMPS
With This Coupon and Purchase of
2 — 303 Cans
FARM KIST PRUNES
Western Super Markets — Expires May 1

50 FREE S&H GREEN STAMPS
With This Coupon and Purchase of
5 LB. WHITE TULIP FLOUR
Western Super Markets — Expires May 1

50 FREE S&H GREEN STAMPS
With This Coupon and Purchase of
49c ZIPPO LIGHTER FLUID
Western Super Markets — Expires May 1

25 FREE S&H GREEN STAMPS
1 Lb. Pkg. Hormel
SLICED BACON
Western Super Markets — Expires May 1

DEL-MONTE
PINK SALMON Lb. Can 49c

ALABAMA GIRL
Dill Pickle
22 oz. Jar 25c
Alabama Packed

KING PHARR WHOLE
TOMATOES
4 303 Cans 49c
Packed In Alabama

TODAY'S CHOICE
CAN MILK
Tall Can 10c
Limit 8 Cans Please

JIM DANDY
MEAL
10 Lb. Bag 49c
Milled In Alabama

WHITE TULIP
FLOUR
5 Lb. Bag 49c
Milled In Alabama

BARBER'S
ICE MILK
½ Gal. 29c
Made In Alabama

BAMA
Mayonnaise Qt. 39c
MADE IN ALABAMA

BAMA APPLE
BUTTER 12 oz. Jar 10c
MADE IN ALABAMA

Regular Or Diet
PEPSI - COLA'S 3 Ctns. 99c

GERBERS STRAINED
Baby Food
6 4¼ oz. Jars 49c

TODAY'S CHOICE
Table SALT
Box 5c

PENNY
DOG FOOD
6 Tall Can 49c

100 EXTRA
With This Coupon and Purchase of
3 Lbs. Or More Western — Your Choice
BEEF ROAST
Western Super Markets — Expires May 1

100 EXTRA
With This Coupon and Purchase of
3 Lb. Pkg. — Ground Hourly
FRESH LEAN GROUND BEEF
Western Super Markets — Expires May 1

50 FREE S&H GREEN STAMPS
With This Coupon and Purchase of
3 Pkg. Hormel
LUNCHEON MEAT
Western Super Markets — Expires May 1

25 FREE S&H GREEN STAMPS
With This Coupon and Purchase of
1 Lb. Hormel
PORK SAUSAGE
Western Super Markets — Expires May 1

25 FREE S&H GREEN STAMPS
With This Coupon and Purchase of
1 LB. ZEIGLER'S CONEYS
Western Super Markets — Expires May 1

50 FREE S&H GREEN STAMPS
With This Coupon and Purchase of
½ Gal. Barber Square Ctn.
ICE CREAM
Western Super Markets — Expires May 1

100 FREE S&H GREEN STAMPS
With This Coupon and Purchase of
$1.29 ICE CREAM DIPPER
Western Super Markets — Expires May 1

LEGAL NOTICE

State of Alabama, Shelby County

Notice is hereby given that a bill substantially as follows will be introduced in the Legislature of Alabama and application for its passage and enactment will be made, to-wit:

A BILL TO BE ENTITLED
AN ACT

To change the method of compensating certain officers of Shelby County; fixing the salaries of such officers and providing for the clerical assistance, deputies, office space, equipment, and supplies necessary for the conduct of their respective offices on a salary basis.

Be it enacted by the Legislature of Alabama:

Section 1. The following officers of Shelby County shall be entitled to receive compensation as follows:

(a) For the judge of probate, an annual salary of $13,500;

(b) For the sheriff, an annual salary of $12,000;

(c) For the tax assessor, an annual salary of $10,000;

(d) For the tax collector, an annual salary of $10,000;

(e) For the clerk of the circuit court for the performance of the duties of his office and the duties of the register in chancery and ex-officio clerk of Shelby County Law and Equity Court, an annual salary of $10,000.

Such salaries shall be paid in lieu of all other compensation heretofore provided by law, and shall be paid in equal monthly installments out of the general fund of the county.

Section 2. All fees, commissions, allowances, percentages, and other charges heretofore collected for the use of the judge of probate, sheriff, tax assessor, tax collector, circuit clerk, register in chancery, and ex-officio clerk of the Shelby County Law and Equity Court, hereafter shall be collected and paid into the general fund of the county. However, the sheriff shall continue to procure and prepare the food for county prisoners and shall be entitled to retain the allowances payable by the State for such purpose.

Section 3. The board of revenue, court of county commissioners, or other like governing body of Shelby County shall provide the judge of probate, tax assessor, tax collector, circuit clerk, register, and ex-officio clerk of the Shelby County Law and Equity Court with such clerical assistance, quarters, books, stationery, furniture, equipment, postage, travel expenses and such other conveniences and supplies as such governing body may consider necessary for the proper and efficient conduct of their respective offices. Each of said officers shall have the authority to appoint such clerical assistants and deputies as shall be authorized for his office, and they shall serve at the pleasure of the appointing authority.

The county governing body shall likewise provide the sheriff with such clerical assistance, quarters, books, stationery and supplies, furniture, equipment, postage, travel expenses and such other conveniences as it may consider necessary for the proper and efficient operation of the sheriff's office, and shall furnish the sheriff an adequate number of automobiles or other motor vehicles which shall be repaired, maintained, and serviced (including all oil and gas, tires, battery service, and lubrication necessary for their upkeep and operation) at the Shelby County highway maintenance shop, under such regulations as the county governing body may prescribe. The sheriff shall have a chief deputy and such other number of deputies as may be authorized by local laws, whose compensation shall be paid by the county at the times and in the manner prescribed in such laws.

On or before August 15 of each year each officer shall file with the governing body of the county a detailed estimate, in such form as that body may prescribe, showing by items the anticipated financial requirements for operation of his office during the ensuing fiscal year. The governing body of the county shall adopt its budget not later than the first regular meeting in October each year, and the budget so adopted shall make such provisions with respect to the operation of each office as the county governing body may determine reasonable and proper.

Section 4. The provisions of this act are severable. If any part of the act is declared invalid or unconstitutional, such declaration shall not affect the part which remains.

Section 5. All laws or parts of laws which conflict with this act are repealed.

Section 6. This act shall become effective upon the approval of an amendment to the Constitution of Alabama authorizing the Legislature to fix, alter, and regulate the costs and charges of courts in Shelby County, and the fees, commissions, percentages, allowances or salary of, and the method of compensating any officer of Shelby County; and upon the approval of this act by a majority of the electors of Shelby County voting in a referendum to be held on the same day as the first state-wide, general, special or primary election that is held after the expiration of three months from final adjournment of the current session of the Legislature. The governing body of Shelby County shall order and provide for the holding of the referendum on such date. On the ballots to be used at the election the question shall be stated substantially as follows: "Shall the provisions of Act No. _____, enacted by the Legislature in 1965, which changes the compensation of certain officers of Shelby County from the fee basis to the salary basis, be adopted? Yes ( ) No ( )." If a majority of the votes cast at the election are "Yes", the provisions of this act shall become applicable to each of the offices mentioned in Section 1 hereof upon the expiration of the term of office of the present incumbent of each of such offices provided that the amendment to the Constitution of Alabama herein mentioned is also adopted. If a majority of the votes cast in the election upon this act are "No", this act shall have no further effect. The results of the election, however, shall be certified by the probate judge of Shelby County to the secretary of state of Alabama, who shall make a permanent record thereof.

4/22,29/1965 5/6,13/1965

LEGAL NOTICE

Estate of Rosa W. Teague, Deceased.

PROBATE COURT

Letters Testamentary of said deceased having been granted to the undersigned on the 17th day of April, 1965, by the Hon. Conrad M. Fowler, Judge of the Probate Court of Shelby County, notice is hereby given that all persons having claims against said estate are hereby required to present the same within time allowed by law or the same will be barred.

Dorothy W. Parker
As Executrix of Last Will and Testament of Rosa W. Teague, Deceased.

4/22,29/65 5/6/1965

LEGAL NOTICE

Guardian's Settlement Notice

The State of Alabama, Shelby County

Probate Court, April, 1965

This day came W. W. Rabren, Guardian of Ira A. Garrett, a non compos mentis and files his account, vouchers, evidence and statement for partial settlement of his said Guardianship.

It is ordered that the 4th day of May, 1965, be, and the same hereby is, appointed as the day on which to make such settlement, at which time all persons interested can appear and contest the said settlement if they think proper.

Witness my hand this 9 day of April, 1965.

C. M. Fowler
Judge of Probate

4/15,22,29/1965

LEGAL NOTICE

Estate of S. J. Reynolds, deceased.

Probate Court of Chilton County, Alabama.

The will of S. J. Reynolds having been duly admitted to record in said County, letter testamentary upon said estate were granted jointly to the undersigned on the 9th day of April, 1965, by the Honorable Thomas A. Hayes, Judge of the Probate Court of said County, notice is hereby given that all persons having claims against said Estate are hereby required to present same within the time allowed by law, or the same will be forever barred.

Seymour Reynolds
Paron McClaran
Ruth Shirley
Joint Executors under the Last Will and Testament of S. J. Reynolds.

4/15,22,29/1965

NOTICE SALE OF HOUSE

The Shelby County Board of Revenue and Control will receive sealed bids on April 26th at 10:00 a.m. for the sale of house formerly owned by Ellen Ruth Isbell Smith, with 45 days to remove and clean up. The Board of Revenue reserves the right to reject any or all bids.

4/15,22/1965

NOTICE OF
FORECLOSURE SALE

Default having been made in the payment of the indebtedness secured by that certain mortgage dated the 6th day of March, 1964, executed by Doris A. Kidd, an unmarried woman to City Federal Savings & Loan Association, which said mortgage is recorded in the Office of the Judge of Probate of Shelby County, Alabama, in Volume 286, Page 915, Record of Mortgages, and said mortgage now being in default and subject to foreclosure, the undersigned has elected to declare the entire indebtedness secured by said mortgage to be due and payable as provided by said mortgage, and notice is hereby given that pursuant to law and the power of sale contained in said mortgage, the undersigned will sell at public outcry to the highest bidder for cash, in front of the main entrance of the Shelby County Courthouse in Columbiana, Shelby County, Alabama, during the legal hours of sale of the 10th day of May, 1965, the following described real estate situated in Shelby County, Alabama, to-wit:

Lot 8, Block 4 of the Pine Hills Subdivision, Vincent, Alabama, as recorded in the Office of the Probate Judge, Shelby County, Alabama, in Map or Plat Book 4, at page 45.

City Federal Savings &
Loan Association,
Mortgagee

Lange, Simpson, Robinson & Somerville, Attorneys for Mortgagee

4/15,22,29/1965

LEGAL NOTICE

Alene Higgins Thornburg, Complainant, Vs. Carl Edward Thornburg, Respondent.

State of Alabama, Shelby County
In Shelby County Law and Equity Court, In Equity
Case No. 638

ORDER OF PUBLICATION

In this cause it being made to appear to the Ex-Officio Register by Affidavit of Frank Ellis, Jr., Attorney of record for the Complainant, Alene Higgins Thornburg, that the Respondent, Carl Edward Thornburg, is a resident of the State of Alabama and that said respondent is concealing himself so that process cannot be served upon him, and that said respondent is over the age of 21 years;

It is, therefore, ordered by the Ex-Officio Register that publication be made in the Shelby County Reporter, a newspaper published in Columbiana, Alabama, once a week for four consecutive weeks, requiring Carl Edward Thornburg, the said Rsepondent, to plead, answer, or demur to the Bill of Complaint in this cause by the 3rd day of May, 1965, or in thirty days thereafter a decree Pro Confesso may be taken against him.

Done at office in Columbiana, Alabama, this the 1st day of April, 1965.

L. G. Fulton
Ex-Officio Register
Shelby County Law and Equity Court.

4/8,15,22,29/1965

LEGAL NOTICE

Notice is hereby given to the shareholders of United Cement Company, Inc., that a special meeting of the shareholders of United Cement Company, Inc., will be held at the Clara-Neal Motel on Interstate Route 65, Calera, Alabama on the 26th day of May, 1965, at 10:00 a.m., for the purpose of considering a proposal incorporated in a resolution of the Board of Directors of the company duly adopted at a meeting thereof at Woodville, Ohio, on April 13, 1965, that the United Cement Company, Inc., should be dissolved and a plan of liquidation winding up the affairs of the company and orderly distribution of the proceeds of sale of the assets of the company to the shareholders be adopted and approved, and further, to make provision for carrying out such foregoing resolution, in the event it is adopted, by appropriate authorization to the Board of Directors and officers of the company to take such steps and to file such papers and documents as may be required under the law of Alabama.

By Order of the Board of
Directors
United Cement Company,
Inc.
By Franklin Witmer,
President and Chairman
of the Board

Attest: J. F. Blakely, Secretary

4/29/65 5/6,13,20/1965

LEGAL NOTICE

Estate if Luther Hatcher, Deceased.

PROBATE COURT

Letters of Administration of said deceased having been granted to the undersigned on the 9 day of April, 1965 by the Hon. Conrad M. Fowler, Judge of the Probate Court of Shelby County, notice is hereby given that all persons having claims against said estate are hereby required to present the same within time allowed by law or the same will be barred.

Katherine Hatcher
Killingsworth
as Administrator of the Estate of Luther Hatcher, deceased

4/15,22,29/1965

LEGAL NOTICE

Estate of Fred P. Sandlin, Deceased.

PROBATE COURT

Letters Testamentary of said deceased having been granted to the undersigned on the 10 day of April, 1965 by the Hon. Conrad M. Fowler, Judge of the Probate Court of Shelby County, notice is hereby given that all persons having claims against said estate are hereby required to present the same within time allowed by law or the same will be barred.

Cora B. Sandlin
as Executrix of the Last Will and Testament of Fred P. Sandlin, Deceased

4/15,22,29/1965

FORECLOSURE NOTICE

State of Alabama, Shelby County

Default having been made in payment of the indebtedness secured by that certain mortgage executed by W. L. Cost and Grace Coshatt Cost to Central State Bank, Calera, Alabama, dated April 4, 1964 and recorded in Mortgage Book 287 at page 490 in the Probate Office of Shelby County, Alabama, and such default continuing, the undersigned will sell for cash at public outcry between the legal hours of sale, at the Shelby County Court House door in the City of Columbiana, Alabama, on the 29th day of May, 1965, the following described property situated in Shelby County, State of Alabama, to-wit:

1960 Sparlane Trailer, Serial No. 305020601S020

Said sale will be made for the purpose of paying the indebtedness secured by said mortgage, together with interest thereon, and a reasonable attorney's fee.

Central State Bank,
Calera, Alabama
Holder of Mortgage
Wales W. Wallace Jr.
Attorney for Holder of Mortgage

4122,29/65 5/6/1965

LEGAL NOTICE

Estate of E. F. Bierley, Deceased.

PROBATE COURT

Letters Testamentary of said deceased having been granted to the undersigned on the 24th day of April, 1965 by the Hon. Conrad M. Fowler, Judge of the Probate Court of Shelby County, notice is hereby given that all persons having claims against said estate are hereby required to present the same within time allowed by law or the same will be barred.

Mildred C. Bierley
Executrix of the Last Will and Testament of E. F. Bierley, deceased

4/28/65 5/6,13/1965

FORECLOSURE NOTICE

State of Alabama, Shelby County

Default having been made in payment of the indebtedness secured by that certain mortgage erecuted by W. L. Cost and wife, Grace Cost, to Central State Bank, Calera, Alabama, dated April 20, 1963 and recorded in Mortgage Book 282 at page 214, in the Probate Office of Shelby County, Alabama, and such default continuing, the undersigned will sell for cash at public outcry between the legal hours of sale, at the Shelby County Court House door in the City of Columbiana, Alabama, on the 29th day of May, 1965, the following described property situated in Shelby County, State of Alabama, to-wit:

Lot 16 in Block "Q" according to Map entitled Resurvey of Russell R. Hetz Property, as recorded in Map Book 3 on page 119 in Probate Office of Shelby County, Alabama, located in Town of Calera, Alabama. Situated in Shelby County, Alabama.

Said sale will be made for the purpose of paying the indebtedness secured by said mortgage, together with interest thereon, and a reasonable attorney's fee.

Central State Bank,
Calera, Alabama
Holder of Mortgage
Wales W. Wallace, Jr.
Attorney for Holder of Mortgage

4/22,29/65 5/6/1965

LEGAL NOTICE

Notice of Pendency of Bill of Complaint in the Shelby County Law and Equity Court of Shelby County, Alabama
In Equity
Cae No. 649

TO: W½ of SW¼ of Section 2, Township 19 South, Range 2 East, Except tract sold to Vincent Housing Authority as described in deed recorded in the Probate Office of Shelby County, Alabama in Deed Book 157, page 56; Also except tract sold to Paul McGraw and all as dsecribed in deed recorded in the Probate Office of Shelby County, Alabama in Deed Book 189, page 255, also excepting Highway rights of ways.

Tht E½ of SE¼ of Section 3, Township 19 South, Range 2 East excepting Highway right of way;

Isabella E. Browne, and her heirs or devisees if deceased; Affue Singleton and her heirs or devisees if deceased; and any person who, unknown to complainant, claims or is reputed to claim any title to, interest in, or lien or encumbrance on said lands or any part thereof; and the heirs and devisees of such persons if deceased who, unknown to complainant, claim or are reputed to claim any title to, interest in, or lien or encumbrance on said lands, or any part thereof:

Take notice that T. W. Bell, Jr., on the 1st day of April, 1965, filed in the Shelby County Law and Equity Court of Shelby County, Alabama his verified bill of complaint, pursuant to the provisions of the Code of Alabama of 1940, as last amended, against you and the above described lands for the purpose of establishing title to said lands in the said T. W. Bell, Jr. and to clear up all doubts and disputes concerning the same, and that said suit is now pending in said Court.

Complainant alleges in said bill of complaint that title to said lands stands upon the records of the Judge of Probate of Shelby County, Alabama in the name of complainant. Complainant acquired said lands and an absolute fee simple title thereto by devise from Annie L. Bell, the Will of said Annie L. Bell devising and Bequeathing to complainant the above described property and which Will is recorded in Will Record 12, page 288 in the Probate Records of Shelby County, Alabama.

Complainant further alleges in said bill of complaint that he is in the actual and peaceable possession of said lands and has been in such possession for a period in excesss of five years and complainant further alleges in said bill of complaint that he and those through whom he claims title have been in possession of said lands for a period in excess of ten years next preceding the filing of said bill of complaint, and that no other person, firm, or corporation has been in possession of said lands or any part thereof during said ten year period. Complainant further alleges in said bill of complaint that he and those through whom he claims title have assessed said lands for taxes and paid taxes on said lands during the ten years next preceding the filnig of said bill of complaint, and that no other person, firm, or corporation has assessed said lands for taxes or paid any taxes on said land during said ten year period.

Complainant further alleges in said bill of complaint that after a diligent search he has been unable to ascertain the names, ages, and whereabouts of Isabella E. Browne and her heirs or devisees if deceased, and Affue Singleton and her heirs of devisees if deceased, and that he has been unable to ascertain whether said respondents, or any of them, are deceased, and if deceased, the names, ages and addresses of their heirs or devisees.

You and each of you are hereby directed to plead, answer or demur to said verified bill of complaint before the 31st day of May, 1965, or suffer decree pro confesso to be rendered against you.

Sara Ozley, Deputy
Ex-Officio Register of the Shelby County Law and Equity Court of Shelby County, Alabama — In Equity

State of Alabama, Shelby County

I, the undersigned L. G. Fulton, Register of the Shelby County Law and Equity Court of Shelby County, Alabama, in Equity, do hereby certify that the above and foregoing is a true and correct copy of the notice to be published to the respondents in the above and foregoing suit.

Witness my hand and seal of office this 1st day of April, 1957

Sara Ozley, Deputy
Ex-Officio Register

4/8,15,22,29/1965

FORECLOSURE NOTICE

State of Alabama, Shelby County

Default having been made in payment of the indebtedness secured by that certain mortgage executed by W. L. Cost and wife, Grace Coshatt Cost to Central State Bank, Calera, Alabama, dated April 4, 1964, and recorded in Mortgage Book 287 at page 484 in the Probate Office of Shelby County, Alabama, and such default continuing, the undersigned will sell for cash at public outcry between the legal hours of sale, at the Shelby County Court House door in the City of Columbiana, Alabama, on the 29th day of May, 1965, the following described property situated in Shelby County, State of Alabama, to-wit:

Begin at the SE corner of Block Q according to the survey and map by Russell R. Hetz of the Town of Calera, Alabama, and run 100 feet on the West boundary of 18th Street North to a point of beginning; thence West 175 feet; thence South 100 feet; and then East 175 feet to point of beginning. This lot intended to be the center 100 feet of the 300 foot frontage owned by W. L. Cost and Grace Coshatt Cost in Block "Q" according to the survey and map of the Town of Calera, Alabama by Russell R. Hetz.

Situated in Shelby County, Alabama.

Said sale will be made for the purpose of paying the indebtedness secured by said mortgage, together with interest thereon, and a reasonable attorney's fee.

Central State Bank,
Calera, Alabama
Holder of Mortgage
Wales W. Wallace, Jr.
Attorney for Holder of Mortgage

4/22,29/65 5/6/1965

LEGAL NOTICE

City of Montevallo, Alabama, Petitioner, vs. Ethel Harris, et al

In the Probate Court of Shelby County, Alabama
Publication Notice

To: Joe Harris, % Ethel Harris, Montevallo, Alabama, and whose address is otherwise unknown, and to all parties interested in this cause whose names and addresses are unknown

You are hereby notified that on the 19th day of April 1965, the City of Montevallo, Alabama, filed in the Probate Court of Shelby County, Alabama, its application seeking to condemn, for the uses and purposes stated in said application, certain lands or property owned by you or in which you own or claim an interest therein, being situated in Shelby County, Alabama, said lands or property, and the particular interests therein sought by the petitioner, being more particularly described as follows:

From the westerly corner of lot 18, being the intersection of Island and North Boundary Streets, proceed in a northwesterly direction in the prolongation of the westerly line of lot 18 to the center of Island Street for a point of beginning; thence along the center of Island Street in a northeasterly direction and parallel with the northerly line of Lot 18 a distance of 116 feet; thence in a southeasterly direction a distance of 25 feet; thence in a northwesterly direction and parallel with the northerly line of Lot 28 a distance of 116 feet more or less to the westerline of Lot 18, thence in a northwesterly direction a distance of 25 feet along the westerly line of Lot 18 to the point of beginning, less and except that portion already included in the right of way of Island Street. It is the intent to condemn a 19 foot strip of uniform width along the west 116 feet of Lot 18.

You are further notified that said Court has appointed the 14th day of May, 1965 at 9:00 a.m. as the day and time for hearing said application, and that you may appear in said court on said day and contest the same if you see proper.

This the 19 day of April, 1965.

Conrad M. Fowler
Judge of Probate

4/22,29/65 5/6/1965

LEGAL NOTICE

Notice to the Public:

Notice is hereby given that one 1955 Model Plymouth, Motor No. P2614844, seized in Shelby County, Alabama, under the authority of and in accordance with Sections 49, 50 and 51 of Title 29, 1940 Code of Alabama, and Regulation Number 32, will be sold at Public Auction at the Alabama A. B. C. Board Warehouse, Montgomery, Alabama, at 10:00 A. M., Friday, May 28, 1965.

Alabama Alcoholic Beverage
Control Board
By: James E. Caldwell
Administrator

4/22,29/65 5/6/1965

MORTGAGE
FORECLOSURE SALE

State of Alabama, Shelby County

Default having been made in the payment of the indebtedness secured by mortgage given by Charles Moore and wife, Patsy Moore to Guaranty Savings & Loan Association, which mortgage is dated the 25 day of October, 1963, and recorded in Volume 285, Page 124, Probate Records of Shelby County, Alabama, the undersigned will, under the power of sale contained in said mortgage, on the 25 day of May, 1965, during the legal hours of sale, sell at public outcry to the highest bidder for cash, in front of the courthouse door in Columbiana, Shelby County, Alabama, the following described real estate, situated in Shelby County, Alabama, to-wit:

Situated in the SE¼ - NW¼ - Section 14, Township 21 South, Range 2 West; Commence at the NE corner of the above said quarter-quarter and in a southerly direction along the east line of said quarter-quarter, run a distance of 186.72 feet; thence, turn an angle of 46° 56' to the right for a distance of 143.66 feet, to a point on the south margin of a gravel drive leading to Mt. Era Church Cemetery and the point of beginning; thence turn an angle of 24° 45' to the left for a distance of 315.0 feet; thence turn an angle of 104° 03' to the right and run a distance of 102.5 feet; thence, turn an angle of 75° 57' to the right for a distance of 315.0 feet, to a point on the south margin of the above said Cemetery Drive; thence, turn an angle of 104° 03' to the right for a distance of 102.5 feet, to the point of beginning. Situated in Shelby County, Alabama

Together with all and singular the improvements thereon or appurtenances thereunto belonging or in anywise appertaining, the proceeds of sale to be distributed in accordance with the terms of said mortgage.

Guaranty Savings & Loan
Association, Mortgagee
Lloyd G. Bowers
Attorneys for Mortgagee

4/22,29/65 5/6/1965

NOTICE OF HEARING
TO VACATE ROAD

TAKE NOTICE that on the 10th day of May, 1965, at the Courthouse in Columbiana, Alabama the Shelby County Board of Revenue and Control will conduct a hearing in order to determine whether or not said Board shall initiate proceedings to close and vacate the hereinafter described public road, to-wit:

That certain unimproved dirt road, as the same now exists, located in the SW¼ of NW¼, Section 8, Township 21 South, Range 2 West, which intersects and crosses the Northern boundary of said Quarter Quarter Section, and from such point of intersection with such Northern boundary extends across said Quarter Quarter Section in a Southeasterly direction to the Northern boundary of the old Longview Lime Corporation's Tram Line, which said Tram line extends in an Easterly-Westerly direction across the Southern half of said Quarter Quarter Section. The centerline of said portion of said road being more particularly described as follows: Commence at the NW corner of said Quarter Quarter Section, and run in an Easterly direction along the Northern boundary of said Quarter Quarter Section to the centerline of said dirt road, as the same now exists, for point of beginning; thence turn to the right and run in a Southeasterly direction along the center of said dirt road, as the same now exists to a point where said dirt road intersects the Northern boundary of the above referred to old Longview Lime Corporation Tram line. Situated in Shelby County, Alabama.

You are further notified that the above referred to hearing will be held for the purpose of determining whether or not said Board will adopt a Resolution to the effect that it is in the public interest that such road be closed and vacated, and whether such Board will thereafter file its petition in the Office of the Probate Judge of Shelby County, Alabama, praying that said road, or the portion thereof described above, be closed and vacated.

Shelby County Board of
Revenue and Control
By Conrad M. Fowler
Chairman

4/22,29/65 5/6/1965

Before packing your winter things away, go over your clothes and see if you've worn all of them in the past season, or think you'll wear them next year. If not, get rid of them.

Department Archives and History

Shelby County Reporter

Shelby County Democrat 1948 — Shelby County Times-Herald 1959

122nd Year, Number 27 | Columbiana, Alabama | Thursday, May 6, 1965 | Single Copy 10 Cents | Established in Talladega 1843

Pen Point Paragraphs

Mildred White Wallace

American Bike Month

Along about the turn of the century, bicycling reached the dimensions of a craze in this country and abroad. Cycle clubs on a cooeducational basis were formed everywhere and were the source of lasting fun for young and old. Cycle racing found a vast audience. There are people still active to whom the old high-wheeler brings back nostalgic memories.

In time, the bike fad ran its course. Use of the cycle was pretty well confined to the very young. But in recent years, it has again found its popularity increasing. Bike clubs have been coming back in many places. Bike sports, formal and informal, are attracting a respectable following.

That gives significance to American Bike Month, which is scheduled for the May 1-31 period. Its purpose is both simple and important: "To help make cycling healthier, happier, safer, and more fun than it already is." The bike rider of today lives in a world that is vastly different from that of fifty or sixty years ago. Streets and highways are thronged with automobiles, and every one of them offers potential disaster to the carelessly ridden and handled bike. The rules of bike safety must be thoroughly learned—and undeviatingly followed.

Cycling is a healthy sport and a fun sport. It's good to see it on the upswing once more. And the heavier the emphasis on safety, the better it will be.

School will soon be out and extra care should be taken by motorists lest some of our local youthful cyclists become injured.

SCHS Commencement

The Baccalaureate sermon will be preached in the First Baptist Church in Columbiana on May 30, at the evening worship hour.

The Graduating Exercises will be held on the Athletic Field on the High School Stadium area. Congressman Armistead Selden will be the guest speaker. There are 75 members of the Senior Class who will be awarded diplomas on this outstanding occasion.

Delinquent Tax Payers

This week marks the last week for the advertisement of the names of those who have failed to pay their taxes on time. Within the next few weeks, a description of the property will be published before the date of sale scheduled by Tax Collector Earl Standifer.

Alabama's Legislature

Congressional redistricting and legislative reapportionment — are the two major controversial issues facing members of the State Legislature. The regular session was called Tuesday, and at this writing it is thought that the legislators will meet and adjourn two weeks without pay before taking up the decisions that lie ahead.

Officials In Montgomery

Tax Assessor Ross Bob Mullins and Tax Collector Earl Standifer attended the official state meeting of these officials held in Montgomery Monday and Tuesday.

Filibuster In Legislature

Contrary to a paragraph written above in this column before I was called out of town—the Legislature did not meet and adjourn —but after the opening of the regular session the senate went into a filibuster—over the signing or not signing the approval of a resolution asking state and local school officials not to sign for any more Federal compliance forms regarding education funds before a suit filed by Bessemer School Board has been decided.

The governor's succession proposal bill along with 296 bills have been introduced.

County No Longer Eligible Under ARA

The unemployment picture in Shelby County has improved since 1962, and now Shelby County is to be removed from the list of counties eligible for assistance under the Area Redevelopment Act. The County was eligible in 1962 for assistance under this Act by virtue of an unemployment figure of slightly more than 12% but this figure has been reduced to around 5%. W. L. Batt, Administrator of the Area Redevelopment Administration, Washington, D. C. has advised Judge C. M. Fowler that Shelby County will be removed from the roll of eligible counties on June 23. Under this act an application for a furniture plant at Vincent, a box factory at Alabaster, and a Foundry at Columbiana were submitted. Of the three only the new foundry at Columbiana was successfully completed. Simsco, Inc. is a worthy example of the benefits provided by the act. This new company, locally owned and employing about 25 people, with excellent prospects for growth, is a fine addition to the economy of Shelby County. Hugh Sims, Jr., founder and President of Simsco, Inc., has stated that his operation has already reached a level of production that he had not expected to reach until after one year of manufacturing.

Denson Awarded Law Scholarship

William F. Denson III, of Calera, an honor student at Alabama College, has been awarded a scholarship to the law school of Emory University in Atlanta, it was announced recently by law school Dean Ben F. Johnson.

The scholarship award, valued at $2,700, is based on the AC senior's outstanding academic record, Johnson said.

Denson, a political science major, is the son of Mr. and Mrs. Frank Denson, Calera. He is a Dean's List student and is current holder of AC's Hallie Farmer Memorial Scholarship, awarded annually by the college's social sciences department.

He is past president of the AC chapter of Phi Alpha Theta, national history honor fraternity, and is a member of Eta Sigma Phi and Delta Theta Pi, campus scholastic and men's leadership fraternities respectively.

Denson was named to the 1965 edition of "Who's Who Among Students in American Universities and Colleges." He graduated from Calera High School in 1961 and will receive his AB degree from Alabama College in commencement ceremonies on May 30.

Selden Speaks At Nat. War College

For the second consecutive year, Fifth District Congressman Armistead Selden was invited to speak to the members of the National War College.

The Greensboro Congressman, considered by many to be the top Congressional expert on Latin American affairs, spoke to the members on Wednesday, May 5.

The National War College, established in 1946, is located at Fort Lesley J. McNair in Washington, D. C., and is controlled by the Joint Chiefs of Staff. The ten-month course is attended by 135 selected civilian and military members who are chosen from the Department of Defense, the Department of State, and other government agencies. The College is the highest level in its field in the Defense Department, and its purpose is to prepare its members to exercise high level policy, command, and staff functions and to plan national strategy.

MASONIC CONFERENCE

The Shelby County Masonic Conference will meet in regular communication Saturday, May 8th at 1:00 p.m. in Alabaster, with Corinthian Lodge # 462 as host lodge. All F. and A.M. are invited.

Program Committee

Rec Board Plans Summer Schedule

At a recent meeting of the Park and Recreation Board plans were made for the coming summer schedule and a booming, interesting program is in the works for everyone. The Recreation building is being painted and refurnished, the shrubbery is being trimmed and replaced, lights are being installed on the tennis courts for night use; a picnic area with barbecue pits and tables and benches is to be prepared next to the new little league ball park; story hours are planned; baseball is already in progress, an all around program is in the works with the anticipation that there will be full participation by all townspeople.

There is a crying need at the Recreation Building for a piano. How can you have group singing, square dancing, community sings without a piano to lead and accompany? If anyone knows of a good usable piano, the Recreation Board is interested.

Coach Bulger, Director of the summer program, will meet with the Recreation Board at the May meeting. At this time plans will be completed for the summer and a date set for the opening picnic.

Red Cross Chairmen Thank Workers

Roy Downs, Chairman, Shelby County Red Cross, John Brister, 1965 Fund Chairman, and John Jones, Assistant Fund Chairman, thank each of you volunteer Red Cross workers in the area for your wonderful work during the Fund Campaign.

Mr. Downs said: To the chairmen for each community who did a splendid job, to the many volunteer workers who joined up and joined in to put over the Campaign, from your Red Cross a big warm Thank You!"

HD Agents Choose State President

Marian Cotney

Miss Marion Cotney, popular Shelby County Home Demonstration Agent, has been elected by her co-workers to serve their Association as President for the coming year. Miss Cotney has long been recognized throughout Alabama as having one of the best programs in the entire state. This well deserved honor was bestowed upon her last week at the annual meeting of the Alabama Home Demonstration Agent's Association held in Florence. Over 80 Home Agents and Assistants attended the three day meeting.

This honor follows another well deserved honor given Miss Cotney several months ago by all of the club members throughout Shelby County. The Annual Achievement Day program for Shelby County was dedicated to her. Instead of reviewing the accomplishments of the various clubs for the past year; different club members gave accounts of the many accomplishments of clubs and club members since Miss Cotney first came to Shelby County as Home Agent.

Herman Strong, local author of "A Ringside Seat To War" is shown above presenting a copy of this intensely dramatic story of his personal experiences as a prisoner of the Japanese for three years following the seizure of Manilla, to Governor George C. Wallace. Mr. Strong is highly pleased with the reception by the public of his book.

Luis Benejam To Give Recital At AC

Luis Benejam, concert master of the Birmingham Symphony Orchestra and music instructor at Alabama College, will be presented in a faculty recital on the Montevallo campus Thursday evening, May 6.

The noted violinist's program will feature sonatas for violin and piano, including the Beethoven "Sonata in D Major, Op. 12, No. 1;" Aaron Copland's "Sonata (1943);" and "Sonata in A Major," by Franck.

Piano accompaniment will be played by Dr. Robert Cowan, associate professor of music at AC.

A native of Barcelona, Spain, Benejam is one of the region's foremost musicians, and is well known as a performer and teacher. He is conductor of the Birmingham Youth Symphony, and is becoming increasingly known as a composer.

His composition, "Iberic Preludes," was recently presented in a premier performance in Birmingham by the Alabama Pops Orchestra with the duo piano team of Yarbrough and Cowan. The piece was written especially for the duo pianists — Dr. Robert Cowan and his wife, Joan Yarbrough Cowan.

Benejam's Montevallo recital is set for 8:15 p.m. in Calkins Auditorium. The public is invited to attend free of charge.

Alabama Farm Day May 11th

The value of agriculture to Alabama and its economy will be spot lighted in an unprecedented manner Tuesday, May 11, in an all day meeting which Governor George C. Wallace has designated as Alabama Farm Day.

Invitations are being mailed to leaders in all phases and aspects of agriculture and related enterprises. Additionally, all members of the Alabama Legislature are being invited.

Governor Wallace has designated Dr. Fred R. Robertson, Director of the Txtension Service of Auburn University, to preside at the meeting, which will begin at Garrett Coliseum at 10:00 a.m. It is expected that the meeting will adjourn by 3:30 p.m.

A barbecue lunch will be served at noon, and Commissioner of Agriculture and Industries, A. W. Todd, who is serving as chairman of the food committee, says that it will be one of the biggest barbecues ever to be staged in Alabama.

Splendid cooperation is being given by all phases of the food industry of Alabama, and Commissioner Todd said that it exemplifies the fine spirit of cooperation which exists between agriculture and industry.

Governor Wallace is scheduled to address the gigantic rally at 1:15 p.m., just after lunch.

Development Board Plans Industrial Tour

Wednesday, May 26 is a day to be marked on the calendar of those who will wish to take a day off and visit several of the important industries of the County. A tour by bus of a number of our fine industries is being arranged by the Shelby County Development Board. Lunch will be at Alabama College Lake. Industries on both the east side and the west side of the county are to be visited. The tour will begin from Alabama College campus. Several busses will be used. Industries to be visited include Southern Cement Company Robert Plant, east of Calera and the Ernest C. Gaston Steam Generating Plant at Wilsonville.

Attendance will be by reservation. Those who wish to attend should write to the Shelby County Development Board at Columbiana. Cost of the tour will be $2.50 and this includes the price of the lunch. Additional details of the tour will be announced at a later date.

Shelby County Towns Saluted

During the past two weeks several Shelby County towns have been saluted by Birmingham Radio Station WSGN. On April 22nd many complimentary things were said about Columbiana and its Mayor, Hon. Bob Bolton. April 27th Shelby County High School was featured. On April 28th the town of Alabaster and its mayor, Hon. Curt Payne received a similar tribute.

Last Monday, Herb Steadman, announcer for the station, saluted the Chelsea community. He stated although Chelsea did not have a mayor that the citizens of the community were very active in all affairs contributing to the growth of both their community, county, and state.

Kiwanis Club Wins Achievement Award

Columbiana Kiwanis Club President Alvin Stinson received word this week that a new honor has been bestowed upon the Club for good work done in 1964. The Club has been selected as the winner of first place 1964 Achievement Award for the white section (clubs with 30 or less members). J. Bruce Alverson, Columbiana business man, was club president in 1964. Other officers were Alvin Stinson, Vice-President; Sam Pierce, Secretary; and R. J. Ozley, Treasurer.

The Club had a particularly active year in 1964. Many projects worthwhile to the community and the county were completed. Probably the outstanding achievement was the County Fair. This project has become a major undertaking. Members work all summer to insure that the Fair each year will be better than the last one. The Fair this year is to be held in mid-August. For the past two years, the Kiwanis Club with the assistance of officials of Alabama College, has provided a full scholarship to some worthy graduate of a high school of the county, for the freshman year at Alabama College. Last year a $100 scholarship was awarded to a graduate from each of the high schools other than the school of the winner of the full scholarship. This same procedure is to be followed this year. College officials make these selections for each of the scholarships. Ricky Martin of Calera High School won the scholarship in 1963. Ronnie Gore of Shelby County High School won the full scholarship last year.

Soil Stewardship Week May 23-30

"Challenges of Growth" is the theme for Soil Stewardship Week being observed in Alabama and throughout the Nation May 23-30.

"The primary purpose of Soil Stewardship Week," says Albert M. Lokey, Chairman of the Shelby County Soil Conservation District Board of Supervisors," is to remind everyone of our obligation unto God as a steward of the soil. This applies to rural and city dwellers alike, as both are in the final analysis dependnt on God-given natural resources."

"All of us depend on the soil for most of our food and clothing and much of the material used to build homes," Lokey continued.

This Soil Stewardship Week will be emphasized by increased publicity on conservation achievements, programs at civic clubs and especially by sermons in most county churches. All ministers can get a free kit of materials to aid them in preparing Soil Stewardship Sermons. In fact, the district supervisors will mail information kits, purchased with SCD funds, free to each minister in the county whose name and address they know.

The National Association of Soil and Water Conservation Districts has co-sponsored this weekly observance since 1954. Publishers of Farm and Ranch magazine had initiated the observance some eight years earlier as a one-day Soil Stewardship Sunday.

"In Planning for the observance and development of materials the National Association has the help of a Soil Stewardship Advisory Committee from leading religious organizations," Mr. Lokey concluded.

Any civic club may get program assistance by contacting the S.C. District secretary, Mrs. Betty Dill, mornings at the district office, Room 206 County Office Building.

Alabama Plans Bamboo Curtain

Alabama is planting a bamboo curtain this spring in a strategic move against an old enemy.

Participating in the national beautification program, the Alabama Highway Department is pioneering the use of a new variety of bamboo to hide roadside junk yards.

Departmental landscape engineers have counted 691 auto graveyards along the State's most traveled highways. They estimate 300 of these unsightly areas can be screened by a native species of bamboo never before used in highway landscaping. Already under scientific study by the Auburn University Experiment Station, these bamboo plants grow very successfully throughout Alabama.

The whole plan to beautify with bamboo ranks high in Governor George C. Wallace's economy program. Regular highway maintenance crews are planting the bamboo screens at junk yard sites along all major highways except interstate, where planting is done by contract. An adequate supply of plants is being provided by Auburn University at no cost to the Highway Department.

Because the running bamboo could become a pest, the overall landscape plan contains careful controls to prevent undesirable spreading of the plants beyond planned areas.

JAYCEES SPONSOR BEAUTY CONTEST

The Calera Jaycees under the leadership of President Claude Harris sponsored the Shelby County Miss Posture contest last Saturday night at Calera High School. Miss Gail Griswald, a 20 year old Alabama College student was crowned as Miss Posture. Miss Dodie Bailey of Calera was first alternate and Miss Patsy Lee of Alabaster placed second alternate.

S.C.H.S. Students In State Math Contest

The Third Annual State Invitational Mathematics Contest held at Howard College Saturday; April 24, included two classifications of schools:

Class AA: those with enrollment of 550 or more in the 10th, 11th, and 12th grades,

Class A: those with less than 550.

There were 28 schools which competed in Class AA, and about 50 in Class A. The contest consisted of a two-hour test of 40 problems from which individual scores were computed, and a "ciphering match" — a nerve-racking scramble to be among the first to get the answer, scoring 5, 4, 3, 2, or 1 point in order.

The school's score is the sum of the individual scores plus any points gained in the ciphering matches.

Shelby County High School entered Class A with a team of four seniors: Conrad Fowler, Rusty Harden, Allan Suttle, and Lloyd Suttle. Individual scores are not yet known, but this team placed its school as third-place winner in Class A, bringing back $15.00 presented by The Birmingham News to be spent for the Mathematics Department.

Also participating in the individual tests were two seniors: Leona Higgins and Paulette Shirley.

A junior, Gray Smith, took the same test in competition with other juniors and sophomores there and scored among the top 20, a group which is invited to Howard College in August for a workshop on computers.

RIVER ASSN. OFFICIALS PLAN WASHINGTON TRIP

Senator J. T. McDow and Judge Conrad M. Fowler will join other officials and businessmen from throughout the Coosa-Alabama River Basin to urge the Appropriation Committees of both the U.S. House of Representatives and the Senate to approve an appropriation of about $28000,000 to be spent on the development of these two important rivers during the fiscal year 1966. The hearings are to be held in Washington on Tuesday and Wednesday of next week. Both McDow and Fowler are members of the Board of Directors of the Coosa-Alabama River Improvement Association.

CALERA HAPPENINGS

668-2102 MRS. LEX OZLEY 668-2164

Mrs. Carl Edwards, Jimmy Lee, Martha Lucas, Mary Margaret Wooten, and Nancy Askins spent the week end at Ft. Jackson, South Carolina, visiting Buddy Edwards and Joel Paton who are in National Guard training. They reported a wonderful time.

Mr. and Mrs. Bobby Smith and Robby, of Birmingham; Mr. and Mrs. Jimmy Lawrence and children of Montevallo, were Sunday dinner guest of Mr. and Mrs. Clyde Lawrence.

Jim Achee of Tuscaloosa spent the week end with his wife and daughter, Pat and Kim Achee and the Clyde Lawrence family.

Glad to have R. E. Bowdon Jr. back home and doing fine after surgery at St. Vincent Hospital last week. Also Miss Isa Bell Taylor returned home Monday from Shelby Memorial Hospital, and is improving.

Thursday dinner guest of Mrs. D. J. Carden and Mrs. Ida Anderson were Mrs. J. W. Short of Helena; Mr. and Mrs. Tom Burnett of Lomax; Mrs. O'Neal Robinson and Kim Robinson of Clanton.

Mrs. Russell Gullahorn returned home last week after several weeks visit in Detroit, Michigan with the J. D. Tomlin family and New York City, with Sam Tomlin.

Mrs. J. H. Gates of Helena visited in Calera Thursday with the John Gates.

Mrs. Gail Pearson and Cathy Jean, of Birmingham were Sunday afternoon guest of Mr. and Mrs. D. L. Massey. Cathy Jean remained for a few days visit.

John Wayne Brackin and Clarence Jones are patients at University Hospital in Birmingham, suffering from injuries sustained in an automobile wreck Friday night.

Mr. and Mrs. M. C. Franklin and granddaughter, Pam Moon, Mrs. W. P. Ethridge of Birmingham and Mrs. A. V. Martin, were Monday dinner guest of Mrs. Russell Gullahorn.

Mrs. George Roy, Mrs. Russell Gullahorn, Mrs. Arcie Martin and Sandra attended the Birmingham Civic Opera, "Susannah" at the Temple Theatre in Birmingham, Saturday night. Rev. Richard Martin played the part of Elder Ott.

Mrs. Zula Cook returned home Sunday from Shelby Memorial Hospital and is improving.

Mr. and Mrs. J. H. Culp and Jimmy spent the week end in Carbon Hill with Mrs. Mae Ganey and attended revival services in Brilliant.

Mrs. Alton Barr of Tuscaloosa was the week end guest of the Roy Downs.

Mrs. H. G. Matthews joined Mr. and Mrs. Harold Matthews of Birmingham and attended memorial services at Cullman Sunday.

Mr. and Mrs. Roy Downs attended the Alabama Bankers Association Convention held recently in Montgomery.

Glad to report Mr. T. S. Wallace father of Mrs. John Gates, improving at South Highland Hospital in Birmingham, after surgery.

MISS LINDA BLACKBURN HONORED AT TEA

Miss Linda Blackburn was honored Sunday, May 2nd from 2-4 p.m. at a Bridal Tea Shower at the Educational Building, Pratt City Methodist Church in Birmingham. Hostesses were Mesdames Jeff Wilson, Bill Todd, Ella Carroll, C. W. Kissinger, Katherine Colley, C. E. Benson, Loraine Wasley and C. H. Merkel.

Mrs. Melvin Blackburn and Miss Earline Blackburn, mother and sister of the bride-to-be attended. 75 guest registered during the appointed hours.

CARD OF THANKS

In our time of sorrow we are grateful for our relatives, friends and neighbors, to each of you we want to extend our heartfelt thanks in the loss of our dear son and brother, Roy T. Davis, also for the beautiful flowers and food.

May God bless each of you.

Mother, sisters and brothers,
Mrs. Velma Davis Fancher,
Lois, Alleene, Catherine,
Coy, Jewel

SHELBY COUNTY REPORTER
Printed and Published Weekly in Columbiana, Alabama
Subscription 1 Year In Shelby County $3.12; Outside County $3.64; Out of State $4.16 — Prices Include 4% State Sales Tax.
O. G. DEXTER, Editor
MILDRED WHITE WALLACE, Associate Editor
Entered at the Columbiana Alabama Post Office as second class mail under Act of Congress of March 8, 1879.

Wilsonville

By Bettie Barnes

Mr. and Mrs. Oland Smith had as their house guest recently Mr. and Mrs. C. Powell and Mr. and Mrs. Franklin Johnson and Matt of York and Mr. and Mrs. J. G. Heritage of Birmingham.

Mrs. E. C. Dupree and relatives attended the Homecoming at New Salem Church, south of Thorsby, Sunday

Mr. and Mrs. E. S. Robinson recently had as their guest the Fred Maugherman family of Angola, Indiana.

Anita Blankenship and Claire Thornburg attended the Girls' Auxiliary Galaxy of Queens at Judson College.

Mr. and Mrs. Charlie Barnes are the proud parents of a little girl named Tammy Lynn. Tammy was born Saturday, May 1 and weighed in at 8 lb., 9 oz.

Mr. and Mrs. N. L. Revis recently visited relatives in Indinaa.

Mr. and Mrs. S. L. Crowson had as their guest Sunday, Mr. and Mrs. Wayne Crowson and son; Mr. and Mrs. Leland Morris and son; and Mr. and Mrs. Harold Morris.

Mr. and Mrs. J. W. Barnes, Bettie, and Mr. and Mrs. Ralph Barnes journeyed to Birmingham Sunday afternoon to visit Miss Monica Barnes at East End Memorial Hospital. She suffered minor injuries in a bicycle accident Saturday.

Mrs. Perdie Miller and Mrs. Sallie Jones spent a few days last week with their sister, Mrs. C. C. Cross.

Mr. A. W. Cross, Mr. Robert Cross, Miss Regina Richards and Mrs. Mary Lancaster and boys of Gadsden; Mr. and Mrs. Jimmy Cross of Sylacauga; Mr. and Mrs. Billy Cross of Montgomery visited Mrs. C. C. Cross Sunday.

Mrs. Wade Brooks visited Mrs. C. C. Cross over the week end and attended the Memorial Services at Four Mile Saturday.

IN MEMORIAM

In loving memory of our husband, father, and grandfather, Jesse L. Tadaway, who passed away 2 years ago, May 5, 1963.

Your sudden death surprised us all
Without a chance to say goodbye
We very often think of you
No one knows our loneliness
No one sees us weep
We often shed our tears while
Others are asleep.

Wife:
Mrs. Mary T. Hadaway
Sons: Mr. Eugene Hadaway
Mr. David Hadaway,
and Gary Hadaway
Daughter:
Mrs. Gwen Anthony
Granddaughters:
Kori and Kathy Hadaway

When cutting wool or bulky fabrics for home sewing, cut one thickness at a time.

Shelby News

By Betty Higgins

MAY DAY FESTIVAL

Saturday, May 8 is the date for the May Day Festival at Shelby School. Make plans now to attend this happy occasion.

Proceeds go in the PTA Fund. Concession stands will open by 11 o'clock. Carousel and games will start at 1 o'clock. Drop by the Fish Pond and see what you might catch.

The Main Event will start at 4 o'clock for the Crowning of the 1964-65 King and Queen. The winners will be announced at 3 o'clock today at the close of school. You may still have time to cast your vote for your favorite candidate.

Programs will be presented by the pupils from each room after the Crowning of the King and Queen.

For the first time there will be Comedy Films shown during the afternoon.

Lots of fun and food are in store for you. Come early and stay late for a day of enjoyment.

Mrs. Nannie Jones was admitted to Shelby Memorial Hospital last week and is in serious condition.

IN MEMORIAM

In loving memory of our husband, father and grandfather, Walter M. Aldridge, who departed this life May 8, 1958.

It was so sudden when daddy left our home, it grieved our hearts so teribly and left us so alone.

We knew God in is infinite wisdom, did all things for the best.

Still to us this seemed almost an unbearable test.

Our God has been with us through these seven long years.

Yet we still talk to him so often through eyes dimmed with tears.

No one can replace daddy and his goodness to us, but we're looking to meet him.

Because in God we have our trust.

Wife: Mrs. Ida Aldridge
Daughter: Mrs. Pauline Creamer
Granddaughters: Hilda Bynum and Jane Creamer

Friends in Shelby may extend birthday greetings to Mr. J. H. (Bud) Hamilton this week who celebrated his 88th birthday May 2. A surprise dinner was given to honor him at his son's home, Lewis Hamilton, Sunday. A host of family and friends attended the happy occasion.

Sunday afternoon, Ora Hamilton, Lois Burnett, Floyd and Tommie Wilcox, Beverly, Mike and I carried Columbus Blackerby to visit his sisters, Mary Jane, Milberry and Georgia Blackerby at Chelsea. We all enjoyed spending the afternoon with old friends.

Guest of Mr. and Mrs. Josh Burnett Sunday afternoon were Rev. and Mrs. Clinton Guthrie and Mr. and Mrs. Homer Talton of the Kingdom.

Friends learned this week of James Williams being shipped from Myrtle Beach, South Carolina to Vietnam. Enice and children will stay at Myrtle Beach until school is out before making any future plans.

Shop At Home

K. STELLA BROWN REALTY, INC.
1112 South 23rd Street
Birmingham, Alabama 35205
Phone 323-7168
SPECIALISTS IN SELLING FARMS AND ACREAGE THROUGHOUT ALABAMA
We have prospects for all sizes and types of farms, timberland, and acreage. If you want to sell your farm contact us TODAY. Fill out the form below and we will have our salesman contact you without any obligation on your part.
_____Acres, _____ County, _____ Price
Brief Description _____
Directions from nearest town _____
Name _____, Address _____ Phone _____

SUNDAY DINNER
May 9, 1965
All Entrees include: One Meat, Two Vegetables, Tossed Green Salad (Choice of Dressing), Homemade Rolls, Tea or Coffee — Dessert, Chocolate Pudding
ENTREES
TURKEY AND DRESSING
BEEF TIPS ON RICE
FRIED SNAPPER
VEGETABLES
Green Beans — Macaroni and Cheese
Candied Yams — Cole Slaw
English Peas with New Potatoes — Waldorf Salad
$1.25
CHILDS PLATE $.85
Clara-Neal Restaurant
Calera, Alabama

A STATEMENT FROM TAX ASSESSOR'S OFFICE

The assessed valuations of all property listed for taxation in Shelby County have been fixed as provided by law and the lists showing such valuations are in the Assessor's office and open for public inspection.

The Board of Equalization will meet on the first Monday of June to consider such protests as may be filed by any tax payer who is not satisfied with the valuations of his property as fixed and entered on the return lists.

ROSS B. MULLINS
Tax Assessor

REGISTRATION BLANK
For
ALABASTER MAIN ST. MERCHANTS
JACK POT DRAWING
You may register at the following Merchants
WESTERN AUTO NASH DRUGS
JAYNE'S SHOP FARRIS FURNITURE
FARRIS DEPT. STORE
Your Name _____
You have to be present to win.
BEGINNING MAY 15TH AT 4:00 P.M.
DRAWING EACH SATURDAY AFTERNOON

"Take a peek at our new paneled family room"
"Over 18 feet long and more than six feet wide— the neighbors are simply green."
"And the way it's furnished— wall-to-wall carpeting, saddle-grain vinyl on the seats."
"The paneling? Dreamy! Rich, deep, laminated walnut grain."
"Who's the builder? Dodge, of course."

Improve the looks of your home with this beautiful addition—the Dodge Custom 880 Wagon.
Power outlets? Glad you asked. 383 2-bbl. V8 standard; 383 4-bbl., 413 and 426 V8's optional. Other performance options include a Sure Grip differential and a trailer towing package. Two- or three-seat models available to suit your fancy. Custom 880 wagon–best-looking room on the road.
'65 Dodge Wagons DODGE DIVISION CHRYSLER MOTORS CORPORATION
CALERA MOTOR CO., INC. Main St. Calera, Alabama
WATCH "THE BOB HOPE SHOW," NBC-TV. CHECK YOUR LOCAL LISTING. CHECK YOUR CAR . . . CHECK YOUR DRIVING . . . CHECK ACCIDENTS.

Featuring Big Boy granular fertilizer—prescription-blended in our local plant to give you the exact plant foods needed for your soils and crops. You get the correct amounts of nitrogen, phosphorus, and potash—*plus sulphur and any other elements*—needed to give you higher per-acre yield and better quality.
But Big Boy fertilizer is only one of the products and services we offer. You can get any and everything you need for profitable farming.

- BIG BOY FERTILIZER
- AMMO-NITE® Prilled Ammonium Nitrate
- AMMO-NITE® Nitrogen Solutions
- ESCAMBIA Anhydrous Ammonia
- PESTICIDES—HERBICIDES

CUSTOM APPLICATIONS—PLANT-TO-FIELD SERVICE—FREE ESTIMATES
ESCAMBIA CHEMICAL CORP.
Wilsonville, Alabama
*BIG BOY AND THE 'BIG BOY' FIGURE ARE TRADEMARKS OF ESCAMBIA CHEMICAL CORP., FOR FERTILIZER.

Calera Civitans Host Industrial Leaders

Complying with the request of Governor George C. Wallace that the week of April 26, be set apart for the cities, towns, and communities of the state to recognize and honor the industries located in our state:

The Calera Civitan Club, at their regular meetings, held the evening of April 26, at The Clara-Neal Motel, invited the industries located in their immediate vicinity to send representatives to their luncheon. The meeting was presided over by their president, T. W. Lawrence, who asked the Reverend Glenn Gring, pastor of the Calera Baptist Church, to offer invocation.

Mr. Lawrence then warmly welcomed all those present, stating the pleasure of the club for the opportunity to have such distinguished guests. He spoke of the happy relations which exist between the industries and the people of Calera and expressed the desire of the club to be of any service that the citizens and the town could offer.

Mr. Lawrence then introduced the representatives of the several industries and other guests:

American Brake Shoe - Mr. Steve Davis and Mrs. Davis; Mr. Henry Jackson and Mrs. Jackson

Southern Cement of Martin-Marietta - Mr. Harold Estes, Mr. Bill Remley

Lawler Manufacturing Co. - Mr. Bill Lawler and Mrs. Lawler

Hill Concrete Co. - Mr. Tiny, Mrs. Hill, and Roger

U. S. Gypsum Co. - Mr. J. F. Blakely and Mrs. Blakely; Mr. Joe Sherod and Mrs. Sherod

Westinghouse Elec. Corp. - Mr. Richard Ballentine and Mrs. Ballentine; Mr. Gray Strother and Mrs. Strother

Calera Casting Co. - Mr. Robert Burrage

Stockbridge Stone of Vulcan Materials - Mr. S. D. Wheeler and Mrs. Wheeler; Mr. Bradford Smith and Mrs. Smith

State Senator and Mrs. Jimmy McDow

Mr. and Mrs. Bill Varden

Civitan Lieutenant Governor A. B. Carder.

After introduction of the guests Mr. Lawrence introduced State Representative and Mrs. John Lewis Cates. Mr. Cates, who represents Shelby County in the Alabama State Legislature, was the speaker of the evening.

Mr. Cates expressed his pleasure in speaking to the Calera Civitan Club and conveyed his thanks and appreciation to Industry for the part it has played in the wonderful progress in the county and in the state as well. He referred to the days of transition in the twenties when mechanization had begun to take over the farms, and the coal mines in the county had lost their market to natural gas and electricity. He brought the group up to date by pointing out the part that local industry has played in this progress by raising the per capita income and the assessed value of property. The per capita income and the assessed value of real and personal property places our county among the ranking counties of the state. We are recognized as a progressive county, having one of the finest systems of roads and an educational system second to none.

We are one of the few counties free of debt and on the pay-as-you-go system. This was accomplished by good management and the location of such fine industries in our midst, all of which has gradually improved our standards of living. Mr. Cates gave some interesting figures on the income of the county and of the state as well as on the county and the state budget. Both have shown remarkable progress in the past decade.

Located in the density of the state's population, having a fine system of county, state and federal roads, served by three railway systems, served by natural gas and electricity, blessed with mineral deposits and timbered forests, nearing the completion of a navigable river system, Shelby County is in an advantageous position to serve our present industries and to attract new ones.

CALERA
CALL 668-7941
COLLECT 668-2321

New Hope News

By Mrs. J. M. Denson

Saturday was a red letter day in the Community as sounds of tractors echoed through the area. The men of the Presbyterian Church were busy preparing the land to grow crops for the Lord's Acre Project. A number of youngsters were engaged in cleaning the school building in preparation for use as Sunday School Class rooms. At noon a delicious menu of meats, vegetables, salads and a variety of desserts with tea was enjoyed by both groups. The meal was prepared by matrons, and placed on the bar in the Fellowship Hall where the individuals chose their favorite food. People were thrilled over the fine response on these projects.

Mrs. Tom Hollingsworth has returned to her home in Atlanta after having been the guest of Mr. and Mrs. W. R. Pedigo for the week end.

Mr. and Mrs. Alan Howard with their baby son, Roger, were guests of her parents, Mr. and Mrs. Robert Lacey and family on Valley Dale Road Sunday.

Miss Sara Hearn who is a student at Alabama College, has returned to Montevallo after visiting Mr. and Mrs. A. J. Portera and other relatives here recently.

Among other visitors here Sunday was Mrs. Earnest Anderson who came up from Montgomery to visit her daughter, Mrs. Virginia Bailey and other relatives on Cahaba Valley Road. In commemoration of Family Week, Mrs. Anderson received a Bible for having the largest family attending the Service Sunday morning.

Mrs. Tom Hammill of Birmingham was the guest of Mrs. James A. Nevin here Saturday.

Mr. and Mrs. Fred Marion have returned to their home in Knoxville, Tenn., after spending several days here visiting their daughter, Mrs. Don Acton and Rev. Acton.

Mr. and Mrs. Gene Mussey were among the guests here last week when they visited his mother, Mrs. Bessie Mussey on Cahaba Valley Road.

Mary Ann, who is a student at Graves Hall School in Talladega spent several days here recently visiting her parents, Mr. and Mrs. A. J. Portera.

Mr. and Mrs. J. B. Farley of Hueytown were guests of his sister, Miss Louise Farley and other relatives in the area Sunday.

Mr. and Mrs. Stanley Bishop with their children have returned to their home in Robinwood after visiting his parents Rev. and Mrs. C. E. Bishop and family here recently.

Bobby Sorrell of Tuscaloosa was the guest of friends and relatives here Saturday.

Mrs. Carlene Tracey attended a Beauty Show at the Thomas Jefferson in Atlanta where she competed in a Hair Styling Contest, winning second place. Beauticians from Georgia, Florida, Mississippi and Alabama participated. She was invited to attend a contest in Tenn., and with Mr. Tracey she left for Nashville Sunday.

Mrs. J. M. Blackwell, Supervisor of Student Teachers of English at the University of Alabama, brought her students to Birmingham Friday. They visited Indian Springs School, Berry High School and Brook Forrest Elementary School. They also visited a number of interesting places in Birmingham.

Employers using eight or more workers are automatically subject to Alabama's Workmen's Compensation Law, according to the State Department of Industrial Relations.

IN MEMORIAM

In loving memory of Mrs. Riley (Bee) Cofer on Mother's Day — May 9, 1965.

"There is no time that we could set
For parting.
We who must remain
Are never ready for such pain.
Even our prayer would be: "Not yet!
Not yet, dear God — another day
With us let our beloved stay."
We must believe, when falls the blow
That, wisely, God has willed it So."

Signed:
Riley Cofer and Everett

LOOKING FOR
GIANT CROPS?
SEE US FOR
HARVEST GIANT

FRESH SHIPMENT
JUST RECEIVED
MID-STATE FARMERS' CO-OP
CLANTON, ALA.

PUBLIC NOTICE

We have acquired several choice lots in the City of Alabaster. We can build on F.H.A. with minimum down payment on the lots with up to 35 years to pay — or your lot if suitable for nothing down.

We also have a plan with over 1000 sq. ft. floor space to build on your lot we can sell for $11,000.00 which includes closing cost (except prepaid items) and well and septic tank. No money down.

PAYMENTS WILL RUN $65.38 PLUS T. & I. PER MO. THIS HOUSE WILL BE COMPLETELY FINISHED AND READY TO MOVE IN.

The under signed will be glad to council with you regarding your home needs in your home or in our office in down town Alabaster.

Write, or Call Collect

BAMA HOMES CO., Inc.
P. O. BOX 326, ALABASTER
PHONE 663-7280

Reserve District No. 6 State No. 61-456/621

REPORT OF CONDITION OF

CENTRAL STATE BANK

of Calera, Alabama, at the close of business April 26, 1965, a state banking institution organized and operating under the banking laws of this State and a member of the Federal Reserve System. Published in accordance with a call made by the State Banking Authorities and by the Federal Reserve Bank of this District.

ASSETS		
Cash, balances with other banks, and cash items in process of collection		$ 578,392.60
U.S. Govt. obligations, direct and guaranteed		1,612,352.91
Obligations of States and political subdivisions		198,419.75
Other bonds, notes, and debentures (including $859,375.00 securities of Federal agencies and corporations not guaranteed by U.S.)		859,375.00
Corporate stocks (including $4500.00 stock of Federal Reserve Bank)		4,500.00
Loans and discounts (including 3102.76 overdrafts)		1,428,467.32
Bank premises owned $1972.19, furniture and fixtures $39,548.10		41,520.29
Other assets		5,117.16
TOTAL ASSETS		$4,728,145.03
LIABILITIES		
Demand deposits of individuals, partnerships, and corporations		$1,472,227.35
Time and savings deposits of individuals, partnerships, and corporations		2,079,776.78
Deposits of U.S. Govt. (including postal savings)		42,182.83
Deposits of States and political subdivisions		773,164.37
Deposits of banks		30,859.66
Other deposits (certified and officers' checks, etc.)		15,680.28
TOTAL DEPOSITS	$4,413,891.27	
Total demand deposits	$2,252,313.60	
Total time deposits	$2,161,577.67	
TOTAL LIABILITIES		$4,413,891.27
CAPITAL ACCOUNTS		
Capital: Common stock, total par value $100,000.00		100,000.00
Surplus		50,000.00
Undivided profits		143,253.76
Reserves (and retirement account for preferred capital) For Saving Interest		21,000.00
TOTAL CAPITAL ACCOUNTS		314,253.76
TOTAL LIABILITIES AND CAPITAL ACCOUNTS		4,728,145.03
MEMORANDA		
Assets pledged or assigned to secure liabilities and for other purposes		$1,281,381.66

I, Eddie G. Downs, Vice Pres. & Cashier, of the above-named bank do hereby declare that this report of condition is true and correct to the best of my knowledge and belief.

Eddie G. Downs

We, the undersigned directors attest the correctness of this report of condition and declare that it has been examined by us and to the best of our knowledge and belief is true and correct.

Sol Baer
C. D. Cowart
Roy Downs, Directors

State of Alabama County of Shelby ss:

Sworn to and subscribed before me this 30th day of April, 1965.

Warren G. Findley, Notary Public

Just Ramblin Along

By WALT MAHER

Shelby County must be getting more and more popular with the big boys in basic industries . . . like United States Gypsum now doing business at United Cement's old stand . . . Two new men I've met there just moving into Shelby County whom you will like — Drayton Freeman and Bob Youtz. Shelby County just has a friendly way of inviting people to stay . . . like N. Mitchell, a general contractor from Mississippi, liked Shelby County so much just moved over and in and lives now between Calera and Alabaster. Yes, there is plenty of inviting living and working space in Shelby County.

Talking about space, and, I don't mean Cape Canaveral Space . . . or, walking around in space . . . I mean roomy, pleasant, easy, people space in anyone's car. Did you know Rambler has the highest rating in roominess index in its class! Since that means no more to me than it may mean to you, I went out to find out what it means. I put my wife, my mother in law, my daughter, her fiancee, and my 2½ year old son and me in a Rambler Classic. We drove 60 miles to Tuscaloosa and back and had the most comfortable ride I ever had. My wife says so too! That is what space means to me . . . and probably what it means to you . . . in car comfort! Well, Rambler's got it . . . Bowdon Motors is where you get 'em!

Next time I plan to tell you what some of your neighbors have to say about Rambler! In the meantime, if you have shopped Chevrolet, Ford and Plymouth and haven't shopped Rambler . . . don't waste another minute. Come by, take a challenge ride and be surprised at Rambler's for '65. After all they are 1965's "Sensible Spectaculars!"

So, Come by, . . . ask for Walt, and let's trade now!

PONTIAC — GMC — RAMBLER

BOWDON MOTORS - Calera

SEE THE USA

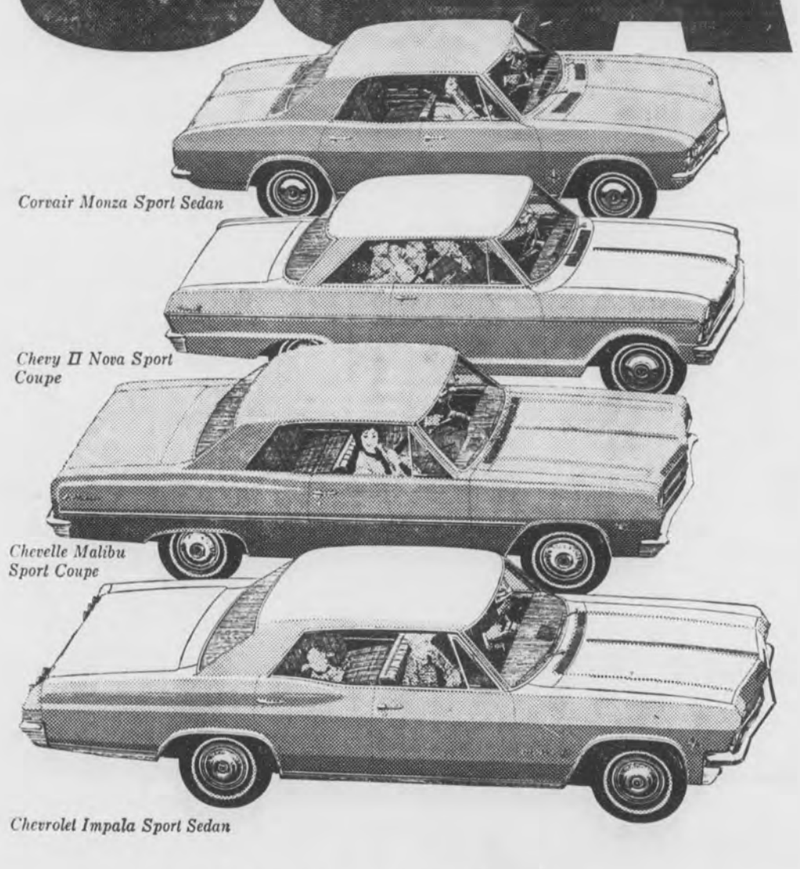

THE NO. 1 WAY CHEVROLET

What's *your* vacation plan—World's Fair, Yellowstone, Niagara, Mackinac Bridge, summer cottage? See *us* for the right Chevrolet so you'll make it in style. Like a lively Corvair. Or the style and economy of a Chevy II. Or a youthful Chevelle, favorite in its size class. Or a luxurious Jet-smooth Chevrolet. The last three are available with the economical, spirited Turbo-Thrift Six. You can order a Monza with up to 140 hp. You can't find a newer car or a better time to buy one. Come in—pick yours now!

Red Hot and Rolling! See your Chevrolet dealer for a new
CHEVROLET · CHEVELLE · CHEVY II · CORVAIR

01 1829

Authorized Chevrolet Dealer In Columbiana
McDOW MOTOR COMPANY
COLUMBIANA, ALABAMA

Montevallo
CARL CANNON CHEVROLET
MONTEVALLO, ALABAMA

Social and Personal Mention

MILDRED WHITE WALLACE, Society Editor

MOTHER'S DAY MAY 9

A discussion around the editorial desk regarding the origin of Mother's Day which will be observed nation-wide next Sunday, sent me scurrying to World's Book Encyclopedia for correct historic information regarding this occasion. According to this authority —we gleaned the following facts.

Mother's Day is a day set apart every year in honor of Motherhood. It is the second Sunday in May. It is celebrated in many churches and by family gatherings. One of the customs of this day is to wear a carnation. A colored carnation means that one's mother is living. A white carnation is worn if one's mother is dead.

A day for honoring mothers was observed many years ago in England. It was called Mothering Sunday, and came in mid-lent. The Yugoslavs and some of the other peoples have long observed similar days.

The first known suggestion for a Mother's Day in the United States was made by Julia Ward Howe, author of "The Battle Hymn of the Republic" in 1872. She suggested the observance of Mother's Day on June 2 as a day dedicated to peace. For several years she held an annual Mother's Day meeting in Boston. Mary Towles Sarseen, a Kentucky school teacher, started conducting Mother's Day celebrations in 1887.

In 1904, Frank E. Hering of South Bend, Indiana, launched a campaign for Mother's Day at a convention of the Fraternal Order of Eagles in Kansas City, Mo. Three years later, Anna Jarvis of Philadelphia began a life time of effort to establish the nationwide observance of this day. It was she who selected the 2nd Sunday in May as Mother's Day, and who originated the custom of wearing a carnation to honor mothers.

Mother's Day received national recognition on May 8, 1914, through a resolution passed by both houses of Congress. This resolution recommended that Mother's Day be observed by Congress and the executive departments of the government. In the following year, the President was authorized to proclaim Mother's Day as a yearly national observance.

MAY ANNIVERSARIES

May 6 marks a birthday for June Marie Chesser, Melville Harlin, Rebecca Joiner, Mrs. Norman Lefkovits, Johnny Rush and David Walton. May 8 will be wedding anniversary time for Mr. and Mrs. Luther Glenn and birthday-time for Henry Bristow Jr., Louis Joseph, J. W. Milam and Howard Sims. May 9—is Mother's Day—It also means a wedding anniversary observance for the Rev. and Mrs. W. W. Woodburn; and birthday wishes to: Mrs. Elliott B. Capps, Mark Bentley, Gene Edmondson, Ernest Falkner, Tony Gothard, Jan Hartsfield, Andy Head, and Mrs. Lexie Tinney. May 10, you may say "Happy Birthday" to Alvis Armstrong, Carl Carden, Edward Hughes and Bonnie Vanderslice; and "Happy Wedding Anniversary" to: Mr. and Mrs. Jeff Hand. May 11—will be birthday celebration-time for: Ethel Billnigsley, Minnie Ruth Carter, Kit Hall, George Hardison, Jimmy McDow, Jerrell Moore, Sally Sue Roberts, Claire Thornburg and Lewis Walker. May 12—will be "candle-puffin'" time for Donnie Edge, James Fuqua, Jane Isbell, N. A. Jones and Sue Wallace.

Many happy returns of the day to each celebrant.

"A DAY APART"

The members of the Sylacauga District of Women's Society of Christian Service will observe "A Day Apart" in the Childersburg Methodist Church Tuesday, May 11, beginning at 9:30 o'clock a.m.

Nursery is provided and lunches will be available.

DANCE BANDS

The Kiwanians had the pleasure of playing for the Prom held in the Childersburg school last Saturday night. The High School Dance Band will journey to Wedowee this Saturday night to play for the High School Prom. They will be accompanied by Bill Parrish, Band Director and Jane Carter, pianist.

KIWANIS PROGRAM MAY 6

The Kiwanis Program for May 6 will be a report on Shelby County's new Airport by Judge C. M. Fowler and Engineer Jim Ray. The main feature will be a film strip and talk by FAA Engineer L. W. Mathews of Jackson, Mississippi.

NEW PIANO IN CHURCH

Following the generous donation of $1000 given by Mrs. Emmie Davidson and Nathan Pitts in honor of their parents Mr. and Mrs. J. B. Pitts ear-marked for the purchase of a piano, a beautiful Baby Grand Mason & Hamlin was placed on trial in the First Baptist Church Sanctuary. The Church Choir, in a business meeting held following choir practice Tuesday night, voted to take this piano as a project and raise the balance by popular subscription to this much needed instrument for the Sanctuary. The writer feels sure that every member of the Baptist Church here will want to have a part in paying the balance due — You may send in your contribution to Mrs. Gertie Jones who is acting Treasurer for the Choir Fund and she will see that it is placed with the Church Treasurer and applied on the balance due.

Thanks—in advance.

SCHS FAIR

The Shelby County Fair will be held in Columbiana this year beginning August 16 and extending thru August 21. This annual festive occasion is sponsored by the Kiwanis Club.

HARRY C. HARRISON

Harry C. Harrison, son of Mr. and Mrs. J. I. Harrison of Columbiana, was recognized on May 5 at Auburn University for his academic and military proficiency during Honors Day Program. He was designated Distinguished Military Graduate of the Army ROTC.

The designation is awarded to members of the graduating class whose academic records place them in the upper half of their class and upper third in the ROTC class; and who exhibit outstanding qualities of leadership and character.

Congratulations!

VIGNETTE CLUB MEETS

The Vignette Club held its April meeting at the home of Mrs. J. D. Falkner with Mrs. Conrad Fowler as co-hostess. Delectable refreshments were served to twenty members and one guest, Mrs. Billy Smith. Mrs. George W. Seale presented a most inspiring program, "Religious Emphasis in the Home." "Our home should be the focus point for our whole life where we learn love, security and understanding."

After a brief business session the club members were asked to remember the following dates and activities:

April 29 — 7:30, Dr. Garber spoke at Elementary School

May 14 — 7:00, Pot Luck Supper in honor of the Suttles at the High School lunchroom

May 25 — 6:30, Hamburger Fry at Spring Creek for husbands and wives — leave Columbiana about 5:30 and eat at 6:30.

May 27 — 3:00 until 4:00, Tea in honor of Mrs. J. K. Owens and Culture Club officers at Mrs. Howard Hall's home.

Club Secretary

GIRLS AND BOYS STATE

At Shelby County High School this week the students were selected to attend the American Legion sponsored Girls and Boys State. Miss Peg Hill was selected to attend Girls State and the following boys will go to Boys' State: Bobby Thornburg, Kenneth Wilder, Chuck King, John Farris, Gray Smith, Larry Wayne Brasher, Sonny Moore, Mike Shaw, Terry Falkner, Norman Lefkovits Jr.

Mr. and Mrs. Davis of Birmingham, were Sunday guest of the Rev. and Mrs. G. W. Walton. Mr. Davis is a former member of the Gospel Quartette.

Mr. and Mrs. Jack White are, this week, enjoying a cross country trip to Washington D.C. They expect to visit the Henry Dills and other friends during their three weeks stay in the Capitol.

Dr. Ralph Hunt left Columbiana Monday for an extended visit in Melbourne Beach, Fla., as the guest of his daughter, Mrs. John May and Mr. May.

Mr. and Mrs. T. A. McCarter have returned to their home in Tignall, Georgia after a trip here for the recent Horse Show in which their granddaughter, Susan Kelly participated.

SPRING ROUNDUP MAY 7

The "Spring Round Up" featuring students of the Elementary School, sponsored by Home Room Mothers, and directed by Mary Mims Curtis will be presented May 7, 1965 at the Columbiana Elementary School.

The presentation of Grades 1, 2, and 3 will begin promptly at 7 o'clock p.m. and the program for Grades 4, 5 and 6 will begin at 8 o'clock p.m.

Funds collected from this annual attraction will be applied to School Improvement. Your presence will be appreciated.

Allyn Watts dedicated his life to the ministry at the eleven o'clock hour of worship in the Columbiana Methodist Church Sunday. Allyn is a sophomore in Alabama College and plans to enter Birmingham-Southern this fall and complete his ministerial education at Emory University in Atlanta.

FHA GIRLS

The FHA girls will leave on their annual weekend trip on May 21st. This year they chose to go to Gatlinburg, Tenn.

County wide friends of Mrs. Dixie Shealey, Shelby County's only woman ever to serve this county as Tax Collector, will regret to learn that she is a patient in Shelby Memorial Hospital.

Mr. and Mrs. Russell Seay and Dr. and Mrs. Harry Phillips have returned from a week end visit in St. Louis, Mo., as the guest of Mr. and Mrs. John Machamer (Sue Fiquette).

Youth Day was observed in the First Baptist Church, Sunday. Rick McDow, brought the eleven o'clock message at the worship hour and the Youth Choir, under the direction of John Bush, rendered special music.

Alabama's No. 1 Exemplary Family — the Frank Suttles, are enjoying a week's stay in Washington D.C. They expect to return to Columbiana the latter part of the week.

Neither water temperatures nor detergents used in today's automatic washers can be relied on to reduce the number of bacteria in fabrics to a safe level.

Good Morning

By Milton Bird

He was an old friend, possibly as old as the sycamore we stood under, and our friendship through the years had branched out the same as the giant branches had.

He said: "How do you measure friendship? If you tried, how would you go about it?"

The next day, and for a whole week, I went on about my happy business.

One afternoon, with a cool wind rippling the water, I sat on a bluegill bed and wrestled with those rascals for two hours on Butch and Bernice Lester's lake. The same as I have done a hundred times, over the years.

They stood in a little line, with their pretty daughters, and shook our hands as we passed—Mr. and Mrs. Thurman Juzan at the end of fifty years together. In the excitement, I guess she didn't recognize me as I passed, until one daughter told her who I was. And then, bless her heart, thirty years of friendship bubbled up in her eyes, leaking out on me and lodging in my throat.

On the bank, in a tall pine, a mama squirrel was toting goodies to her young. In a slew, up Hatchett Creek, Bub Gordon and Skillet Bird were fishing in an old top. And a fellow remembered nearly forty years ago, when Bub and his brother A. D. did a thousand little things for a little guy who was having a heck of a time making it down University way.

Mr. and Mrs. Jesse Martin, after fifty years together, sharing their home and their happiness with hundreds of friends. And the memories that creep in, while a fellow pauses to share their happiness.

A letter to a new friend, Mrs. Ruth Gore, in the hospital, and a visit with an old friend, Shorty Falkner, just back from the hospital. And time hurrying by, leaving it's gold and silver behind.

Mac Stinson saying a prayer for Easter, and Luther Fowler reading the 20th chapter from the book of St. John, while forty of the finest fellows you'll find anywhere worshipped together on Easter Sunday.

A brand new friend, named Lori Perkins, and an old old friend, named Irene Bishop, and a tomato grower, named Jim Windle, and a bream fisherman, named Pop Whittle, and a basketball fan, named Edd Garrett, and a bright-eyed doll, named Martha Whittner —and the way time flies around a little window where an ol' gink peddles stamps.

Yep, how do you measure friendship? If you tried, how would you go about it?

TYPEWRITING COURSE

For those high school students and adults interested a summer typewriting course will be taught by Mrs. Ruth Pierson for those desiring to attend. The opening date to be announced. A shorthand course will be available also. Please call 694-7833.

Alabama has located about one-third of the fallout shelter requirements needed to accommodate its entire population.

LAMP SHADE WORKSHOP MONDAY

A workshop on "making Lamp Shades" will be held Monday in the Courthouse Annex Auditorium. The work session will begin at 9:30 a.m. and continue until 2:30 p.m.

Those attending the workshop should bring the following items: Lunch, old lampshade to be covered; white or off-white fabric for shade cover and lining; white cotton twill tape ½ inch wide — 3-4 pkg.; scotch tape; 2 dozen clamp clothes pins; colorless nail polish; glue; water color brush; sewing supplies - sharp shears, dressmaker pins, thread, needles, thimble and ruler.

Marian Cotney, Home Agent urges you to bring the supplies listed and learn to make your own lamp shades.

For good-looking seams in stretch fabrics, use 12 stitches per inch.

REGISTRATION BLANK
For
ALABASTER MAIN ST. MERCHANTS
JACK POT DRAWING
You may register at the following Merchants
WESTERN AUTO NASH DRUGS
JAYNE'S SHOP FARRIS FURNITURE
FARRIS DEPT. STORE
Your Name _____
You have to be present to win.
BEGINNING MAY 15TH AT 4:00 P.M.
DRAWING EACH SATURDAY AFTERNOON

The Perfect Gift for Mother

Belle-Camp CHOCOLATES
The Perfect Gift
Columbiana Drug Co.
Columbiana, Alabama

Mooney Furniture
Wilsonville, Alabama
Free! Free!
Slider, Chair and Rocker
$39.95 Value
Register with every purchase
or payment made on account
To Be Given away on May 29th

Dine At The
DAIRY BAR
DRIVE IN
COLUMBIANA, ALA.
CALL US FOR
CARRY - OUT MEALS & TREATS
DAIRY BAR
DRIVE IN
"Where Courtesy and Quality Exceed Price"
SEA FOOD
STEAKS
REGULAR
DINNERS
BREAKFAST
(With Hot Biscuits)

Mother's Day May 9th

Place Your Order Now For
MOTHER'S DAY
CORSAGES — CUT FLOWERS — POTTED PLANTS
ANYTHING IN FLOWERS — CALL FOR OURS
Jones Flowers
All Hours Phone 694-7061 — Columbiana, Ala.

To Mother With Love
On Sunday, May 9

Hallmark
MOTHER'S DAY CARDS
When you care enough to send the very best
DAVIS DRUG CO. - Columbiana, Alabama

Fashion Show At AC May 12th

Feminine fashions from the most casual to formal elegance will be on display at Alabama College Wednesday evening, May 12, when students of the college's home economics department present a "Summer Full of Fashion."

Coeds' sewing and tailoring skills will be in the spotlight since all garments to be displayed are the students' own handiwork. Many of the items to be displayed are original creations.

Setting for the annual spring show, scheduled to begin at 7:30 p.m., will be Reynolds Rose Garden. Students will model their custom apparel from a decorated ramp extending from Reynolds Hall porch to the center of the rose garden.

Special musical entertainment for the show will feature vocalist Kerry Hancock, junior student at AC from Bessemer. Models will be guests of honor at a reception in Reynolds foyer following the show.

This year's show is sponsored by the local chapter of the Alabama Home Economics Association, with special details carried out by the organization's retail group. Chairman is Rebecca Gene Brown, junior retail home economics major from Birmingham.

Student models are currently enrolled in tailoring classes instructed by Miss Mabel Owsley, associate professor of home economics. Faculty advisor to the sponsoring organization is Miss Sara Nell Lightsey of the college's home economics department faculty.

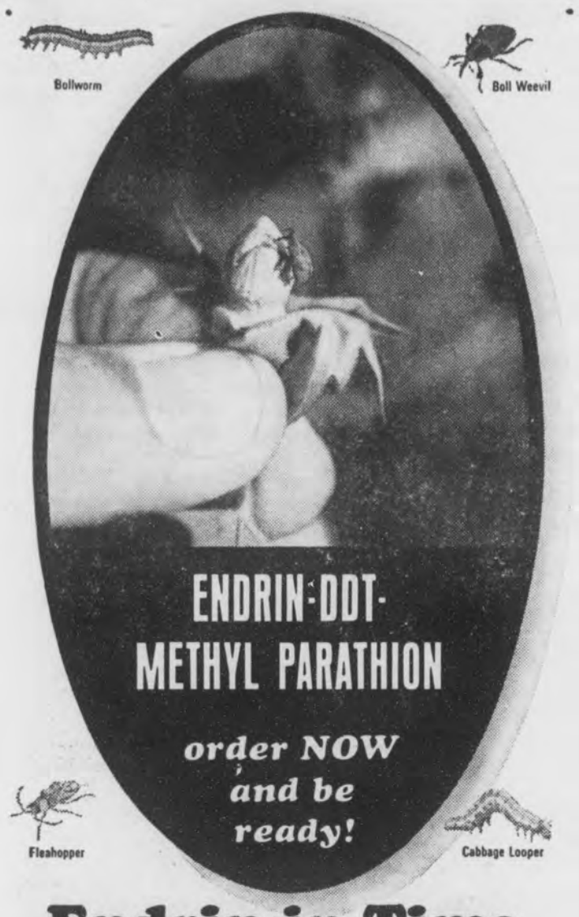

Endrin in Time Saves Cotton!

Endrin combinations and a regular field inspection program will give you more effective cotton insect control at lower cost.

TIME TO CONTROL BOLL WEEVILS!

Start applying the Endrin formulation recommended for your area when you find ten boll weevil punctured squares in 100 picked at random.

FREE! NEW FULL COLOR COTTON CHECKING GUIDE!
A refresher for old hands, and a perfect training manual for new help. Shows what to look for. Tells when to treat!
VELSICOL CHEMICAL CORPORATION
341 E. Ohio St., Chicago, Ill. 60611
Gentlemen:
Please send me your Cotton Checking Guide.
NAME
ADDRESS
TOWN STATE ZIP

Shelby Countians In Opelika Horse Show

At the recent Opelika Horse Show a number of Shelby County residents were winners. Among those families attending were the James Rowes and Fred Thompson Jr. of Vincent and the Leon Kellys and Hank Spires of Columbiana. Miss Susan Kelly brought home a number of trophies and ribbons, two of them blue.

The interest in horse shows created by the recent Heart of The Heart of Dixie Horse Show in Columbiana has proven wide spread as many residents of the county will be traveling the state this summer both as participants and spectators in the many shows planned by the Horseman's Association. Many residents in all sections of Shelby County own and show some of the most beautiful horses, in all classes, that we have been privileged to see.

Columbiana Girl Selected As BSC May Day Queen

Although it was the first beauty contest that Sally Argo ever entered, she came out smelling like roses . . . big red roses.

The roses were in the May Day Queen's bouquet — and they were presented to the tall Columbiana junior Friday night, April 30, at Birmingham-Southern College for she was chosen Queen of the May Day Dance.

Actually, she was surprised.

"I'm so excited . . . I never expected I'd win."

But win she did. And in a big way, by a popular vote of the whole 'Southern student body.

The new May Day Queen, who will reign until next May Day, is a member of Kappa Delta sorority. She is also the sweetheart of Sigma Alpha Epsilon fraternity, which nominated her for the May Queen contest.

Although Miss Argo is from Columbiana, she is loyal to Birmingham, and especially the current Festival of Arts theme of Mexico as she is a Spanish major.

Miss Argo is the daughter of Mr. and Mrs. M. M. Argo of Columbiana. Since their move to Columbiana about 2 years ago the Argo family have been very active in all phases of civic affairs. They are a wonderful addition to our county. Mr. and Mrs. Argo recently served as over-all chairmen for the very successful Heart of Dixie Horse Show.

4-H HORSEMAN'S CLUB

The Shelby County 4-H Horseman's Club will hold its regular monthly meeting at the Columbiana Recreation Building at 10 a.m. on Saturday. Mr. M. M. Argo has arranged to set up an obstacle course and children are urged to bring horses so that they may participate.

Aldrich Church Plans Revival

Dr. Carl I. Giers, Pastor of the Shades Mt. Baptist Church, Birmingham, will be the evangelist during revival services to begin this Sunday, May 9-15th, at the Aldrich Baptist Church.

Dr. Giers, a native of the State of Washington, attended the University of Washington at Seattle, and the Southern Baptist Theological Seminary, Louisville, Kentucky. Among the former pastorates he has held is the historic Tremont Temple Baptist Church in Boston, Mass., and the Hunter Street Baptist Church in Birmingham.

In 1953, Dr. Giers visited and preached in South America. In 1956, he preached and visited Southern Baptist mission fields in Hawaii, the Orient, and the Philippine Islands.

The Aldrich Baptist Church cordially invites the public to pray for and attend this revival. Services begin each night at 7:00 p.m. Bud Pickett will be in charge of the singing and there will be special music each night. Nursery will be provided. Rev. La Don Brackin is the pastor of the church.

DAVID LINDSAY CHAPTER DAR TO MEET MAY 10TH

David Lindsay Chapter, DAR, will hold its regular meeting on Monday evening, May 10 at the home of Miss Josephine Eddy and Dr. Corrine Eddy.

Mrs. A. W. Vaughan represented the Montevallo group at the 74th annual Continental Congress in Washington, D. C. the week of April 18th. And the program for the evening will be a report on the national conference.

The first fall meeting of the local DAR will be held October 11.

SURPLUS FOOD

Surplus Food Commodity Distribution Schedule for May, 1965

Columbiana and Chelsea, May 10, 8 to 12 noon

Alabaster and Helena, May 11, 8 to 12 noon

Harpersville and Wilsonville, May 12, 8 to 12 noon

Calera and Wilton, May 13, 8 to 12 noon.

All distributions will be made from the Columbiana Warehouse.

Cecil Davis
Commodity Supervisor

DAVENPORT LEAVES VALLEY MILLS

Walt Davenport Jr. has resigned as Comptroller of Valley Mills, to go into the sales field. Walt, who is widely known throughout the county, is a 1956 graduate of the University of Southern Mississippi, with a major in accounting and Business Administration. Walt, his wife Bobbye and their five children still plan to make Columbiana their home, and that is wonderful news, they add so much to our town.

Trade at Home - Help Boost Shelby County

WE SALUTE Mother ON HER DAY SUNDAY MAY 9th

RHODA LEE BLOUSES
WHITES AND PASTELS
$3.99-$5.99

TONI TODD AND VICKY VAUGHN
DRESSES
$9.95-$17.99

HANDBAGS
STRAWS AND LEATHERS
$2.99-$6.99

MOJUD GLOVES
WHITE, PINK, BEIGE, BLUE, MAIZE
$2.00

GOSSARD ARTEMIS
SLIPS
$6.00

PLAYTEX BRAS
AND
GIRDLES

HOSIERY
BY CLAUSSNER AND MOJUD
$1.00-$1.35-$1.65

HATS
$3.50-$7.99

Please her with a gift from

FALKNER'S

Columbiana — Phone 694-3741

Bushed by Shopping?

Pick up your Spirits (and all your parcels) with one of our SPRITELY Used Cars

Shop our new cars - We have a good Selection - Chevrolets - Chevey II's - Chevells and Corvairs - equipped for your need.

1963 CORVAIR
2 Door Monza, 4 Speed Transmission

— Trucks —

1964 CHEVROLET
½ Ton Pickup, Fleetside, Custom Chrome, Custom Comfort, Custom Appearance, Radio, Heater

1963 CHEVROLET
½ Ton Pickup, Stepside, Extra Clean One Owner

McDow Motor Company

Phone 694-2061 — Columbiana, Alabama

This chart will change your mind about Chrysler prices.

Make	Wheelbase	Overall Length	V-8 Engine Cubic Inch Displacement	Base Monthly Payments	Difference Per Month
CHRYSLER NEWPORT	124"	218.2"	383	$65.67	—
FORD GALAXIE 500	119	210.0	289	58.94	$6.73
CHEVROLET IMPALA	119	213.1	283	58.94	6.73
OLDS F-85 CUTLASS	115	204.3	330	59.26	6.41
BUICK SPECIAL SKYLARK	115	203.4	300	58.65	7.02

BASIS OF COMPARISON—All models are 2-door hardtops equipped with V-8 engine, automatic transmission, power steering, power brakes, radio and heater. Monthly payments have been computed on manufacturer's suggested retail price, one-third down and 36 monthly payments. Not included are the extras you pay for on practically any new car: whitewall tires, deluxe wheel covers, destination charges, state and local taxes, interest, insurance and licensing fees.

Right? See us. We deliver!

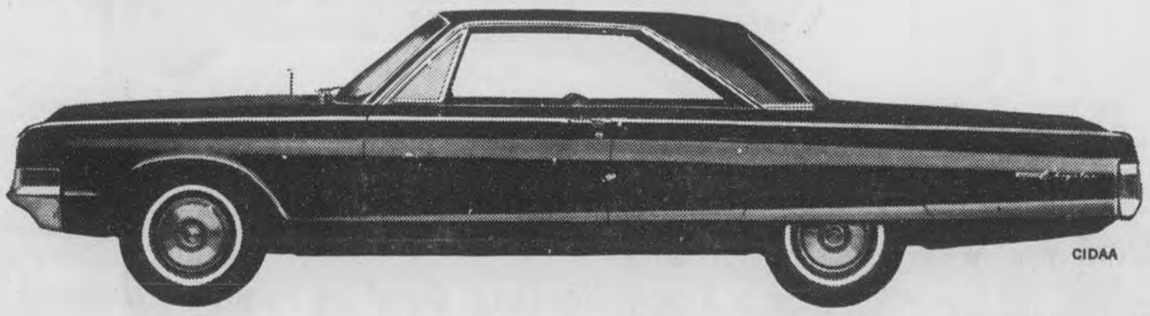

CALERA MOTOR CO., INC. • Main St., Calera, Ala.

Helena News

By Roberta Johnson

Mr. an Mrs. Ray Floyd Hinds went to Tuscaloosa to visit Mr. Campbell, a former principal of Helena School, who is in Veterans Hospital.

Mr. and Mrs. Bryan Freeman were in a car wreck Sunday and were burned real bad. They are in South Highland Hospital.

Mr. Sam Eady is in Shelby Memorial Hospital.

Hayes Bunch is home from the hospital recovering from an operation.

Buddy England is home from service visiting his father, sisters, and brothers.

Helena bought a new tractor to cut the grass and weeds with.

Mr. and Mrs. Benny Hicks and boys spent the week end with her parents, the H. R. Englands.

Mr. and Mrs. R. H. Smith had lunch with the J. W. Johnson family Sunday. They also visited her parents, Mr. and Mrs. H. R. Wilson.

Bookmobile Schedule

Monday, May 10

King's Kindergarten 8:50; Lee Apts. - Helena 9:20; Helena Library 9:45; Watts Apts. - Helena 10:30; Acton Community 11:00; Daniel Home 11:40; Bishop Home 12:30; Gordon Cross Home 12:55

Tuesday May 11

Wilsonville Jr. High School 8:30; Mt. View Apts. 10:30; Calera Negro School 12:30; Calera White School 1:30; Calera Public Library 3:00

Wednesday, May 12

Lois' Grocery 8:30; Camp Branch School 8:55; Alabaster Negro School 10:00; Valley Apts. - Alabaster 11:00; Wilson's Store 11:40; Paul Cost Home 12:20; Virginia Knight Home 12:45; Martin Garage 1:10; Moore's X Road 1:45

Thursday, May 13

Alabaster Garden Apts. 8:30; Griffin Home 8:45; Brantleyville 9:10; Maylene P. O. 9:45; Houston Home 10:15; Terrill's Grocery 10:45

Friday, May 14

Headquarters - Columbiana

LEGAL NOTICE

City of Montevallo, Alabama, Petitioner, vs. Ethel Harris, et al

In the Probate Court of Shelby County, Alabama

Publication Notice

To: Joe Harris, % Ethel Harris, Montevallo, Alabama, and whose address is otherwise unknown, and to all parties interested in this cause whose names and addresses are unknown

You are hereby notified that on the 19th day of April 1965, the City of Montevallo, Alabama, filed in the Probate Court of Shelby County, Alabama, its application seeking to condemn, for the uses and purposes stated in said application, certain lands or property owned by you or in which you own or claim an interest therein, being situated in Shelby County, Alabama, said lands or property, and the particular interests therein sought by the petitioner, being more particularly described as follows:

From the westerly corner of lot 18, being the intersection of Island and North Boundary Streets, proceed in a northwesterly direction in the prolongation of the westerly line of lot 18 to the center of Island Street for a point of beginning; thence along the center of Island Street in a northeasterly direction and parallel with the northerly line of Lot 18 a distance of 116 feet; thence in a southeasterly direction a distance of 25 feet; thence in a northwesterly direction and parallel with the northerly line of Lot 28 a distance of 116 feet more or less to the westerline of Lot 18, thence in a northwesterly direction a distance of 25 feet along the westerly line of Lot 18 to the point of beginning, less and except that portion already included in the right of way of Island Street. It is the intent to condemn a 19 foot strip of uniform width along the west 116 feet of Lot 18.

You are further notified that said Court has appointed the 14th day of May, 1965 at 9:00 a.m. as the day and time for hearing said application, and that you may appear in said court on said day and contest the same if you see proper.

This the 19 day of April, 1965.

Conrad M. Fowler
Judge of Probate

4/22,29/65 5/6/1965

FARM FACTS

By W. M. Clark, County Agent

Feeder Calf Sale Organized

The Shelby County Cattlemen's Association directors met with directors from Jefferson, Walker, Tuscaloosa, Bibb and Talladega Counties on April 22nd to organize and make plans for two Feeder Calf Sales. These sales are scheduled for July 8th and in early September and will be held in Birmingham. Past history of producer organized sale in other areas reflect a decided market advantage to the producers.

Each producer in Shelby County will be furnished with detail informamtion regarding the sales after the officers and directors meeting on May 4th.

Attending the meeting on April 22nd were: A. M. Muncy, and C. H. Lansford, Wilsonville; W. J. Bailey and W. L. Lawler, Montevallo; Kenneth Cooper and Earle Morgan, Helena; and Joel Thompson and I from the County Extension Service. Mr. Muncy and Mr. Lansford were chosen as directors of the organization to represent Cattlemen from Shelby County. The directors then elected Mr. Muncy as treasurer for the Association.

Agri-Business Tour

In this column last week an Agri-Business Tour was announced. There was an error in the date. It should have read Thursday May 13th instead of Thursday May 11th. Please note this correction and make your plans now to attend. I already have some reservations. Remember the bus will only carry 36 people. Make your reservation by writing or calling me at the County Agent's Office in Columbiana. We will see three cattle feeding lots on the tour. More in next weeks paper.

When planting roses, choose a location with plenty of sunlight. Roses don't thrive and flower well in shaded locations.

WHAT ABOUT AIR CONDITIONING

By Joyce E. Dement
Assistant Home Agent

Hot sultry summer days are on the way. Those of you who have air conditioned homes will fare better in some ways. Research points out that Families who have air conditioning spent 4 hours per week in general cleaning while those without it spent 6 hours per week. Laundry time was cut in half where the family had airconditioning. More important perhaps to the homemaker is the increased energy for household jobs.

There are other benefits such as better sleep, heartier appetites, and improved dispositions.

Those who already enjoy the benefits of air conditioning will want to get the greatest benefit they can from their units.

1. If the temperature begins to feel different than usual check the controls to see that they are properly set.

2. If the system seems sluggish, check the filters and clean if necessary.

3. The voltage system should be checked. There may be overloaded circuits or a voltage drop in the supply to the home.

4. The pilot light of the furnace may fail to operate. Be sure to follow manufacturer's instructions for relighting.

5. When you cannot locate the trouble or if unusual noises are heard, turn off the system and call a service man.

EBENEZER HD CLUB PROJECTS SUCCESSFUL

According to Mrs. Richard Buckner, President, the Ebenezer Home Demonstration has been quite busy during the past month.

$46.24 was collected for the Shelby Co. ARC campaign.

Two coverlets made by the members were presented to the County Nursing Home in Alabaster.

On Thursday, April 22, nine members met for a "spend the day" and made 20 pair of bedroom slippers which the ARC will place in the Veterans' Hospital in Birmingham. The ladies enjoyed sandwiches and cookies for lunch.

The latest activity of the Club was a "Come As You Are" breakfast held at Mrs. W. A. Jones' on behalf of the Cancer Fund. Donuts, cookies, and coffee were served. 25 ladies and 10 children responded, which resulted in $55.13 for the Cancer Fund.

The club wishes to express its Thanks to the community for their response in both fund campaign efforts.

Mrs. J. Frank Baker
Club Reporter

HD Council Meets In Columbiana

The Second Quarterly Meeting of the Shelby County Home Demonstration Council met Tuesday, April 13, 1965 in the Fellowship Hall of the Methodist Church in Columbiana.

Miss Frances Nelms of the American Cancer Society, Birmingham showed a new cancer film. Mrs. William Bailey and Mrs. Dexter Walker, representatives of the volunteer services of the American Red Cross explained how we could help.

Luncheon Hostess Clubs were Ebenezer, Pelham, and Helena.

Mrs. Edgar Whitfield, president, presided. Mrs. T. V. Mann called the roll and read the minutes. Club reports were given of work done or in process.

Achievement Day will be Thursday, October 21, Montevallo, South Calera Spring Creek-Valley Grove and Ebenezer as hostess Clubs.

It was announced that Mrs. Richard Buckner is alternate winner in District Poultry Cook-off.

Mrs. Joyce Dement reported on 4-H Project and Activity Records and pointed out the need for Adult Leadership. The 4-H Camp at Camp Mac, June 2-9 will be attended by the following girls.

Vincent, Marilyn Rowe, Martha Ann Jackson, Nora Ellen Wood, Teri Walker, Vicki Dison, and Sandra Daniel

Siluria, Sandra Lawley, and Joy Kent

Helena, Darlene Cox

Columbiana, Gay Nichols and Cindy Bathurst

Shelby, Kay Tyler

Sterrett, Pam McGuire, Regina Howard

Camp Branch, Cheryl Blankenship

Mayberry, Patsy Darden, Becky Smitherman

Nell Waite, Reporter

One of the most efficient kinds of light a homemaker can have in her home is a fluorescent one.

OUR SOIL ★ OUR STRENGTH

DISTRICT SOIL CONSERVATION NEWS

By B. F. Hatchett
and G. C. Starcher

For something like fifteen years now we have been plugging for BALL clover. We believe evidence proves its value for Shelby County, particularly that portion of its land not very rich or deeply covered with topsoil.

This week many fields are white with BALL clover, the small flowered, very fragrant annual white clover first grown in Shelby County by Maurice Poe, agreement No. 305, in the Kingdom Community.

Mr. Poe's first-planted field of any size (he started off with a small envelop of the seed from the S.C.S. Thorsby Nursery when on a veteran's farm training tour) was planted with seed he had combined himself about 1950. That field IS STILL volunteering each year.

If you wish to get acquainted with BALL clover these are a few of the farms on which it can be observed. Homer A. Jackson, Wilsonville; H. R. Yawn, Earnest Falkner, Lapsey Holcombe, Columbiana; Jimmy Rowe, Burdette Bates, Vincent; E. S. Killingsworth, Calera; A. W. Baker, Carl Edfeldt, P. J. McEntee, N. H. Waters, Montevallo.

These white fields are forerunners of summer green fields, as the BALL clover, in dying, will release for use by the grasses a great deal of nitrogen.

Be sure to include BALL clover in your winter legume planting next fall!

Meanwhile, the district's seed patch of Yuchi clover — a larger annual white clover — is knee deep in clover partly overtopped by volunteer vetch. This 3rd year at the LBL Ranch has proved its ability to re-seed. A few seed scattered in heavy competition of grasses an clovers on supervisors Cates' and Lokey's farms this past fall have proven Yuchi (Arrowleaf) clover can compete under very adverse conditions with established sod and legumes.

The size and location of your dining area should be determined by the number of persons you wish to serve, the type and amount of entertaining done and your preferences for style of service and furniture.

REGISTRATION BLANK
For
ALABASTER MAIN ST. MERCHANTS
JACK POT DRAWING
You may register at the following Merchants
WESTERN AUTO NASH DRUGS
JAYNE'S SHOP FARRIS FURNITURE
FARRIS DEPT. STORE
Your Name _____
You have to be present to win.
BEGINNING MAY 15TH AT 4:00 P.M.
DRAWING EACH SATURDAY AFTERNOON

WATERFRONT LOTS FOR LEASE
ON WEOGUFKA CREEK
BACKWATER OF MITCHELL LAKE

Kimberly-Clark Corporation, Coosa River Newsprint Division, has several desirable waterfront lots for long-term lease on its Weogufka Creek Recreational Development Area, Coosa County, Alabama.

This Development Area is situated about 14 miles southwest of Weogufka and 20 miles west of Rockford, on a newly-constructed road.

All lots have a minimum of 133 feet of water frontage and are of ample size. Lots are being leased on an annual payment basis over a 20-year period. Cabins to be built on these leased lots must conform to certain minimum specifications and sanitation standards as set forth in the lease agreement.

To see lots, or for additional information, please contact H. A. Dickson, 913 Cherokee Drive, Sylacauga, Alabama, telephone 245-6790 or 249-0517.

Plymouth Dealer's Pace-Setter Sale!

Don't miss this chance to save!
See us for a Pace-Setting Deal now!

We're celebrating the fact that Plymouth was chosen as the official pace car for the 1965 Indianapolis "500." — If you want to ride with a winner, come test-drive a Plymouth today at Plymouthland!

'65 Plymouth Fury
Biggest, plushest Plymouth ever ...still solidly in the low-price field.

'65 Plymouth Belvedere
The big buy in the intermediate class.

'65 Plymouth Valiant
Dollar-saving economy plus performance.

'65 Plymouth Barracuda
The fast-moving fastback at a low price.

Get a Pace-Setting Deal at Plymouthland

FURY/BELVEDERE/VALIANT/BARRACUDA

AUTHORIZED PLYMOUTH DEALERS CHRYSLER MOTORS CORPORATION

CALERA MOTOR CO., INC. Main Street, Calera, Alabama

THE PANTS STORE
LEEDS, ALABAMA — ACROSS FROM THE POST OFFICE

Open Every Night Until 9 p.m.

MEN'S
SUMMER SUITS
$24.95
See our eye-catching Selection of Spring-Fresh Suits. Newest Styles, Colors and Patterns in top quality fabrics.
Longs — Regulars — Shorts
FREE ALTERATIONS

MEN'S AND STUDENTS
STA. SMOOTH PANTS
"NEVER NEED IRONING"
ONLY $5.95 A PAIR
These pants are 65% Dacron 35% Cotton for warm weather comfort. Washing after washing and never need ironing.
Plain Front — Sizes 28 to 42
ALSO BOYS $4.95 A PAIR

MEN'S AND STUDENTS
COTTON PANTS
3 PAIRS FOR $10
OR $4.00 A PAIR
For School Dress or Leisure . . .
100% Cotton Wash-N-Wear Cords in Plain Front or Ivy Styles. Many color selections.
• Sizes 28 to 42 • Free Alterations

MEN'S WASH N' WEAR
DRESS PANTS
Summer Weight Fabrics
2 PAIRS FOR $9
OR $4.95 A PAIR
A Grand Selection for Spring and Summer wear! Many blends of Wash 'N Wear fabrics in a wide assortment of patterns, styles and colors. Plain or pleated front trousers.
• Sizes 28 to 42 • Free Alterations

MEN'S
SPORT COATS
$19.95
Choose from a wide array of colors and patterns . . . Many fabrics including Wash-N-Wear.
Longs — Regulars — Shorts
FREE ALTERATIONS

MEN'S SHORT SLEEVE
SPORT SHIRTS
3 For $8
OR $2.95 EACH
Many Patterns and Colors in a Wide Array of colors. Choice of many collar styles, trim-fit and regular cut.
• Sizes S-M-L-XL

THE PANTS STORE
LEEDS, ALABAMA — ACROSS FROM THE POST OFFICE

Report from Washington

BY

Fifth District Congressman

ARMISTEAD SELDEN

Perhaps no more important single problem faces this country today than the problem of "good water." Water is our greatest single natural resource, and the need for good quality water for all our nation's uses—public and private—is a paramount one.

Almost nine years ago the Congress recognized the magnitude of this problem and enacted legislation that established the first permanent national program for a comprehensive attack on water pollution. The federal role was fixed as one of support for the activities of the states, interstate agencies, and local governments.

Water Pollution Act

This legislation, the Federal Water Pollution Control Act, authorized financial assistance for construction of municipal waste-treatment works, comprehensive river basin programs for water pollution control, research, and enforcement. It also provided for technical assistance, the encouragement of interest compacts and uniform state laws, grants for state programs, the appointment of a Federal Water Pollution Control Advisory Board, and a cooperative program for the control of pollution from federal installations.

The impact of the Federal Water Control Act has been felt throughout the nation. Nine years ago we faced a situation which threatened to foul the country's waterways beyond restoration, but, as a result of concerted efforts, we are today holding our own. This, however, is not enough. The unprecedented and continuing population and economic growth are imposing ever-increasing demands upon our available water supplies. The accompanying trends toward increased urbanization and rapid technological change create new and complex water quality problems further diminishing available water supplies.

Legislation Passed

On Wednesday of last week, the House of Representatives passed legislation to further the efforts to bring about proper water pollution control and a full upgrading of the water quality of our streams, rivers, and lakes.

As passed by the House the measure adds to the Water Pollution Control Act a positive statement of its purpose to enhance the quality and value of our water resources and to establish a national policy for the prevention, control, and abatement of water pollution.

The legislation also will establish the Federal Water Pollution Control Administration, establish a four-year program of grants to develop projects to demonstrate new or improved methods of controlling waste discharges from sewers (a complex problem which has plagued our older cities), and double the dollar limitation on grants for waste-treatment works construction. The overall authorization for these projects will also be increased.

Battle Must Continue

In 1900 water consumption in the United States amounted to about 40 billion gallons a day. In 1965 it is estimated that this figure will total 371 billion gallons a day. From these figures, we can readily see the urgency of controlling pollution in our rivers, lakes, and streams. It is unthinkable that we should ever run out of an adequate water supply, but it is entirely possible if we do not continue our battle for good water.

One of the major functions of the Alabama Department of Industrial Relations is employment research for industrial development of the State.

STATE'S "SLEEPING" IN FOOD PRODUCTION

Alabama poses as a "Sleeping Giant" in its potential as a food crop production and market area.

From the Alabama Wiregrass area in 1964, a spring tomato production demonstrator recorded sales of over 35,000 pounds of marketable tomatoes per acre. A study of sweet potato production in the state indicated that growers can gross incomes of $1,200 and a management return of over $500 per acre. These examples show the ptoential for food crop production.

MR. FARMER! . . . YOU GET

BONUS VALUES

IN ALABAMA-MADE

Harvest Giant L/AN

20½% Nitrogen

NON-ACID FORMING FERTILIZER

NOW . . . IN FACTORY FRESH SUPPLY AT

MID-STATE FARMERS' CO-OP

CLANTON, ALABAMA

FINANCIAL STATEMENT

of the Board of Revenue and Control of Shelby County, Alabama, from Oct. 1 ,1964 to March 31, 1965

GENERAL FUND RECEIPTS:

Ad Valorem Tax	$335,957.69
Trial Tax	402.79
Court Reporter Fees	10.70
Solicitor Fees	5,843.45
Fines and Forfeitures	12,316.40
Rents	435.47
Land Redemption	149.27
Privilege Ind Forestry License	8,360.81
Mortgage and Deed tax	2,756.10
Commission Phone Bioths	35.40
Beer Tax	6,835.38
A. B. C. Stores profits	4,591.21
Witness Fees	555.84
Pistol Permits	1,173.00
Sale of Property	1,200.00
Fishing License	10.45
Total receipts for period	380,633.96

GENERAL FUND EXPENDITURES:

Board of Education	1,063.43
Board of Equalization	450.00
Board of Registrars	355.00
Board of Revenue and Control	8,743.37
Circuit Clerk	3,024.43
Coronor	300.00
County Engineer	102.15
Court House	13,975.17
Courts	19,512.03
Elections	2,194.31
Farm Program	8,729.33
T. B. Association	183.87
Welfare Department	628.00
Conservation Department	10,842.34
Health Department	9,054.70
Hospital care children	507.15
U. S. Soil Conservation Department	1,150.00
Health Building	1,186.19
Insane and Juvenile	952.12
Jail	7,361.30
Premiums	4,747.96
Probate Judge	2,547.59
Sheriff	10,524.04
Service Commissioner	99.70
Civil Defense Building	34.27
Civil Defense Program	2,456.58
Hospital Insurance Program	396.60
Library	6,000.00
Surplus Commodity Program	4,151.48
Social Security Tax	609.65
Vital Statistics	368.40
Equipment maintenance	402.50
Justice of Peace Supplies	45.00
Local Legal Advertising	7.05
Garbage Disposal	4,500.00
U. S. S. Battleship Alabama	200.00
Retirement Program	8,850.59
National Guard	600.00
Tax Assessor	360.93
Tax Collector	642.75
Property Purchase	11,948.20
Total Expenditures	149,808.18

GENERAL FUND, ANALYSIS OF CASH:

Balance 10-1-64	58,436.45
Receipts	380,633.96
Expenditures	149,808.18
Investment in bonds 10-1-64	72,231.08
Investment in bonds 3-31-65	170,415.75
Accounts payable 3-31-65	1,477.77
Accounts receivable 10-1-64	262.21
Net cash balance 3-31-65	192,817.54

SALES TAX FUND, RECEIPTS

State of Alabama, sales tax	2,340.18

SALES TAX FUND, EXPENDITURES

State Health Department	1,647.94

SALES TAX FUND, ANALYSIS OF CASH

Balance October 1st 1964	669.37
Receipts	2,340.18
Expenditures	1,647.94
Cash balance 3-31-65	1,361.61

ROAD AND BRIDGE FUND, RECEIPTS

Land Redemption	74.67
Ad Valorem Tax	165,589.80
Total receipts	165,664.47

ROAD AND BRIDGE EXPENDITURES

Dues Commissioner Association	448.00
Right of Way	1,439.45
Convention Expense	258.48
Equipment	15,741.13
Paving contract	3,724.00
Road and Bridge Construction	13,229.23
Total expenditures	34,840.29

ROAD AND BRIDGE FUND, ANALYSIS OF CASH

Balance 10-1-64	6,593.47
Receipts	165,664.47
Expenditures	34,840.29
Investment in U. S. Govt. Bonds	73,638.50
Cash balance 3-31-65	63,779.15

PUBLIC HIGHWAY AND TRAFFIC FUND, RECEIPTS

Motor Vehicle License	46,093.21
Drivers License	587.70
Total receipts	46,680.91

PUBLIC HIGHWAY AND TRAFFIC FUND, EXPENDITURES

Prisoner labor expense	941.90
Total expenditures	941.90

CASH ANALYSIS, PUBLIC HIGHWAY AND TRAFFIC FUND

Balance 10-1-64	4,651.37
Receipts	46,680.91
Less transfer to Gasoline Fund	12,000.00
Expenditures	941.90
Cash balance 3-31-65	38,390.38

GASOLINE FUND, RECEIPTS

Scrap	1,031.00
Gasoline Tax	213,654.82
Transfers	12,000.00
Refund from State on road projects	200,285.08
Sale equipment	399.00
Total gasoline Fund receipts	427,369.90

GASOLINE FUND, EXPENDITURES

Labor	147,399.50
Gasoline and oils	28,136.92
Equipment	4,156.00
Repairs	57,620.06
Materials and supplies	48,119.51
County Engineer	3,415.33
Phones	644.65
Clerks	4,134.00
Employees Insurance Premium	6,141.66
Social Security Tax	2,850.29
Mileage	181.21
Road projects	115,778.12
Total Gasoline Fund expenditures	418,577.26

GASOLINE FUND, CASH ANALYSIS

Balance 10-1-64	43,389.17
Receipts	427,369.90
Expenditures	418,577.26
Accounts payable 3-31-65	12,784.80
Cash balance 3-31-65	64,966.61

STATE OF ALABAMA, SHELBY COUNTY

Shelby County has outstanding voting machine warrants in the amount of $72,000.00, due $18,000.00 per year for four years beginning April 1st 1965, with 3½ per cent interest.

Shelby County has invested in short term U.S. Government Bonds $244,054.25, which bears interest of 3.88%.

I, Conrad M. Fowler, Chairman of the Board of Revenue and Control of Shelby County, Alabama, hereby certify that the foregoing Financial Statement of said Board is true and correct, to the best of my knowledge and belief, of the monies coming into said Board and all of expenditures by said Board from October 1st 1964, through March 31st 1965.

Witness my hand and seal this 26th day of April 1965.

Conrad M. Fowler
Chairman

Ford Dealer News Bulletin:

MUSTANG BREAKS RECORD!

Mustang sales pass 417,000 mark giving Mustang most successful first year of any car in history!

And now we share our success with you, in special birthday deals! Higher trades than ever. Many "luxury" items at no extra cost on Mustang! Quick delivery!

MUSTANG HARDTOP

Birthday specials on all '65s! Record sales mean more generous trades than ever on new Ford Galaxies, Fairlanes, Falcons, too!

Guest of honor is new Mustang GT! Includes famous 289-cu. in., 4V, 225-hp V-8; 3-speed, fully synchronized manual transmission with floor shift; GT 5-dial instrument cluster; special dual exhaust system; front wheel disc brakes; special handling package.

The savings take the cake!

LOVELADY MOTOR COMPANY

Montevallo, Alabama

WANT ADS!

USE THIS COLUMN TO BUY, SWAP, SELL OR TO ADVERTISE FOR THINGS YOU NEED

Only 75c for 25 words or less and 3c per word for each word in excess of the first 25

WESTERN & COWBOY BOOTS for men, women, and children — Men's Famous Name Dress Shoes, Values to $25.00, only $6.99. Sizes 6 to 12. Dixie Cloth Barn, U.S. 31, Pelham 2/18tf

SALES AND SERVICE — John Deers Industrial and Agricultural Tractor and Equipment. Mooney Tractor Co., Wilsonville, Alabama Phone 694-5001 4/2tf

Pressure Creosoted
POSTS — POLES — LUMBER
Extra Long Life For Fences
Barns, Docks, Boat Houses.
SEAMAN TIMBER CO
Montevallo, Ala.
Phone 665-7279
7/25tf

MOBILE HOMES — $2795 and no gimmicks, 1965 10 ft. wide 2 BR with thick natural birch and modern interior, fully insulated with 1½ inch fiberglass, double sink, coppertone appliances, full colored bath, all aluminum exterior, guaranteed first class in every respect and is truly a quality mobile home lacking nothing. A big selection of other fine mobile homes at similar savings. Talladega Trailer Sales, East Battle St., Talladega, Alabama. 11/19tf

SPECIALS — Unfinished pillow cases 19c each. Mission Valley 3 yds $1.00; Domestic 5 yds. $1.00; Cotton flannels 10c per yd. Dixie Cloth Barn, U.S. 31, Pelham 2/28tf

When it comes to drilling wells, well pumps, and well supplies no one beats your Fairbanks, Morse pump distributor for this area, wholesale and retail, terms to suit you. Fair Park Equip. Company, Renfroe Road, Talladega, Alabama. Phone 362-7019 day or night. 11/12tf

GENERAL HOUSE REPAIR — Large or small. Free Estimates. R. L. HOLLIS, 694-7269, Route 1, Wilsonville, Ala. 12/60tf

WANTED — Electrical work. Install power paks, repair stoves, hot water heaters, dryers, air conditioners. James M. Hall. Phone 694-7324, Wilsonville 2/4tf

SHRUBBERY FOR SALE — Shrubbery for sale in containers ready for planting anytime of the year. Call 694-7269 or visit R. L. Hollis Nursery in the Fourmile Community. 9/13tf

FOR SALE — C B Transceiver— G W 42 Heath Kit with Antenna and 50 ft. cable — 694-7114 3/18/65tf

WELLS DRILLED — Well drilling (pumps). Slate $2.00 and up; sandrock, lime, slightly higher Jack Hartsfield, Chelsea 474-5337 J. E. Bearden, Birmingham, 879-7883 tf

WELLS DRILLED — 28 years experience, Pumps, Filters, Terms. Call Bill Pugh, B'ham, 836-2265 tf

HELP WANTED — Man or woman to succeed Rawleigh dealer in N. Shelby Co. or Columbiana. Over 25 preferred and car necessary. Can earn $125 and up per week from start. See Garvin Raines, Rt. 1, Box 244, Siluria or write Rawleigh AL C 260 1145 Memphis, Tenn. 3/25 4/8,22,29 5/6,13

SEWING MACHINE — Singer with zig zager, in cabinet, like new. Full size head, one year Free Service Guaranteed. Take over balance of $41.10 or pay $6.50 per month. For free home demonstration, write "Credit Manager," % box 947, Columbiana, Ala. 4/1tf

Lost Your Car Insurance License? S R 22 Filed. Easy payments. Oscar Harris, Helena, Ala. Phone 822-3148 2/25 thru 5/27

FOR SALE — Hampshire pigs, 8 weeks old. Call 668-2059. 4/29tf

HOUSE FOR SALE — 3 bedroom Colonial home, with lot in surburban area of Columbiana. Small down payment, assume monthly payments, 12 years. Phone 262-7727, Montgomery, Ala. 4/22,29 5/613

FOR SALE — John Deere Tractor 420 — 57 model, with equipment. 57 — A130 International Truck. Dump bed. Phone 665-7592 4/29 5/6,13ch

HELP WANTED — Settled lady 35 to 45 years of age to work in concession stand. Contact: C. B. Sydes, Oak Mountain Lake 4/29 5/6ch

FOR SALE — Westover Community: Three bedroom, one bath frame home situated on 100' x 300' lot fronting on Hwy. 280 South. Out of state owner will sell for $3750. Down payment of $1200, balance payable monthly. Write Vaughn Agency, 6 N. 21st St., Birmingham, Ala. 4/29 5/6,13ch

REWARD — Stolen from my house on April 1, 1965, one ladies Bulova wrist watch yellow gold, one Starmatic electric eye camera 127 films. Reward for recovery, or information leading to recovery. Mrs. Gladys Weaver Edmondson, Columbiana, Ala. 4/29 -/6pd

FOR SALE — West Alabaster Home, 2 bedroom and den or 3 bedrooms, kitchen dining area, living room, carport, forced air heat, built-in oven and range, kitchen, dining and den pine paneled. Ceramic tile bath. Lot 100 x 190 on paved street. Conventional loan. Phone 663-7226, Siluria, Ala. 4/29 5/6pd

MAY CLEARANCE at Bowdon's Economy, Calera! Large 1965 Frigidaire 12 cu. ft. ref., only $179.95 w/trade! Curtis Mathes Console Televisions with 23" screen and solid walnut cabinet for only $159.95. Double bed innerspring mattress and matching box springs, both for only $39.77. 1965 5000 BTU Mathes Air Cond. $89.95. It's Bowdon's Economy, Calera, where the Best Deals are Made!

MOTHER'S DAY GIFTS — African Violets for those who have everything. $1.00 to $22.50. Major Davis, 2215, 2nd Ave. No., Pell City, Ala. Adjacent to Kilgore Funeral Home. 1tch

TREAT rugs right, they'll be a delight if cleaned with Blue Lustre. Rent electric shampooer $1. Rogan Furniture Co., Montevallo, Ala. 1t

FOR SALE — Bibles for all occasions, dictionaries (Bible) concordances. Call Mrs. C. L. Ishee, Calera 668-2327 1tpd

THIS WEEK AT BOWDON'S ECONOMY, Calera, during the Big May Clearance! New 4 pc. Walnut Bedroom Suites only $77.50. This is a regular $150.00 Suite. We's over stocked!! A reg. $239.00 Early Am. Soft Heavy Vinelle Living room suite at Bowdon's, Calera, for only $179.95. Save $60.00 on this luxurious suite. It's Bowdon's Economy, Calera "Where the Best Deals are Made!"

THE FALCON BOOK STORE
340 Main Street
Montevallo, Alabama
Your headquarters for school and office supplies. Paper-back books and magazines. New line of Bibles, Children's Books, Ideals, and artist's supplies. "If we don't have it, we'll get it."

WELLS DRILLED
The Fast Air Rotary Way
Water Guarantee
PUMPS — FILTERS
NO DOWN PAYMENT
Graves Drilling Co.
Ph. 245-4213
Sylacauga, Ala.
MRS. LEON BAKER, JR.
694-7525, Columbiana, Ala.

Beauty for the asking
BY SUE LAYTON
Beauty Consultant
MERLE NORMAN COSMETICS STUDIO
107½ Main St., Montevallo, Ala.
Pho. 665-7345

SPECIAL for the month of May. Continuous filament nylon carpet installed over heavy 40 oz. rubber and jute pad wall to wall $6.50 per sq. yard. Also double jute back nylon room size rugs, serged all 4 sides $4.95 per square yard. Eighteen colors to select from. See at Scruggs Trading Post in Wilsonville or call 694-7506 after 6 p.m. 5/6,13,20,27ch

FOR RENT — One large Five Room House with all modern conveniences, with wash room on back, in West Alabaster. $65.00 per mo. Phone 663-3348, Siluria, Ala. 1tpd

FOR SALE — 6 room house with bath, lot 50 x 180, located behind Dixie Store. All city conveniences. J. C. Gay. Phone 668-2109 5/6,13pd

FOR SALE — 1961 Cadillac 4D Hardtop Sedan Deville, Fully Equipped and in good condition. Only $2195.00. Call 663-3780, Siluria, Ala. 5/6,13,20,27ch

WANTED — Automobile Mechanic, auto body and paint man. See Bowdon Motor Co., W. D. Franks, Days 668-7021, Night 668-6011 5/6,13ch

HOMES FOR SALE — One 3 bedroom home For Sale in Columbiana. Two 2 bedroom homes For Sale in Alabaster. Only $50.00 down payment required on either of the three homes, with small monthly payments. If interested, please call Dan Miller, Atlanta, 799-7426 week days, Sunday call, 627-6298, collect, or write Box 2487, Sta D. Atlanta 18, Ga. 5/6,13,20ch

Handle grapes with care as they are a fragile, highly perishable fruit. Buy them in small quantities and use quickly; if you must keep them a few days, sort carefully and refrigerate.

FOR SALE — Baby Bed and Mattress. Slightly used. Call 694-7029 1tpd

WANTED — Small carpenter jobs and interior decorating. Call C. L. Ishee, Calera 668-2327 1tpd

LOCAL SALESMEN TO ATTEND CONVENTION

Four Columbiana residents who represent Liberty National Life Insurance Company have qualified to attend the company's 1965 Torch Club at the Broadwater Beach Hotel in Biloxi, Mississippi, May 19-21.

Attending from Columbiana, together with their wives, will be Liberty National Agents Fred Miller, J. C. Rotenberry, A. V. Parmer, and Walter B. White, Jr.

The Torch Club is composed of the leading salesmen of Liberty National. The three-day programs feature inspirational addresses centered on personal and professional growth.

One pound of fresh peaches will give you about four servings of sliced peaches. For pie you'll need two pounds of fresh peaches for an 8 or 9-inch pie.

REGISTRATION BLANK
For
ALABASTER MAIN ST. MERCHANTS
JACK POT DRAWING
You may register at the following Merchants
WESTERN AUTO — NASH DRUGS
JAYNE'S SHOP — FARRIS FURNITURE
FARRIS DEPT. STORE
Your Name _____
You have to be present to win.
BEGINNING MAY 15TH AT 4:00 P.M.
DRAWING EACH SATURDAY AFTERNOON

MUFFLERS
AND PIPES
HEADQUARTERS
SEE US FOR ALL YOUR AUTO PARTS NEEDS
BIG SAVINGS ON ALL QUALITY LINES
CALERA AUTO PARTS
Phone 668-2557
Home Owned — Home Operated
Located ½ Block West of City Hall — Calera, Alabama
J. H. Craig, Owner

FOOD Center
INDIVIDUALLY OWNED AND MANAGED BY THE OWNER
STORE-WIDE Food Bargains
GREEN'S FOOD CENTER
In Columbiana
Columbiana, Alabama May 8 - 9 - 10

SWIFT'S PREMIUM
HAM SALE
Whole (16 - 20) Lb. 39c
Shank Portion Lb. 35c
Butt Portion Lb. 45c
CENTER CUT
Ham Roast Lb. 69c

COUNTRY CUZ'N
HENS (5 to 7 Lbs.) Lb. 35c
FROSTY MORN
WIENNERS Lb. 49c
QUARTERED
Pork Loins Lb. 55c
FRYER
BREAST 2 Lb. Pkg. 89c
SLICED
BEEF LIVER Lb. 29c

7 - Bone Chuck
ROAST
Lb. 49c

ROUND or RIB
STEAK
Lb. 79c

MIDWEST
ICE MILK ½ GALLON CARTON 29c

GRADE A LARGE
EGGS DOZEN 39c
Jim Dandy MEAL 5 Lbs. 39c
Food Center Bacon Lb. 53c
MOTHER'S BEST
FLOUR 5 Lb. Bag 59c

Giant Size
TIDE
Box 69c
with 8c Coupon in Paper

Frozen Food
MORTON'S FAMILY SIZE
Fruit Pies 25c
Apple, Peach, Cherry, Coconut
STOKELY'S TINY
Green Limas 3 10 ozs. 59c
STOKELY'S BROCCOLI
Florets 3 10 ozs. 59c
STOKELY'S FORDHOOK
Limas 3 10 ozs. 59c

CRISCO 3 Lb. Can 79c
GREEN GIANT
Niblet Corn 2 7 ozs. 29c
GREEN GIANT
Mexicorn 2 7 ozs. 27c
GREEN GIANT
English Pes 303 Can 23c

100 FREE STAMPS
$7.50 or More
Food Order
Expires Sat., May 8th
50 FREE STAMPS
2 Lb. Zeigler's
Sausage or Sliced Bacon
Expires Sat., May 8th
50 FREE STAMPS
2 Lb.
Lumberjack Hot Dogs
Expires Sat., May 8th
50 FREE STAMPS
2 — 12 Oz. Gregg's
Vanilla Wafers
Expires Sat., May 8th
50 FREE STAMPS
2 Nabisco Stack Pak
Ritz Crackers
Expires Sat., May 8th
50 FREE STAMPS
2 — 12 Oz. Dove Liquid
Expires Sat., May 8th
50 FREE STAMPS
Twin Pak Today's Choice
Potato Chips
Expires Sat., May 8th
50 FREE STAMPS
46 Oz.
Johnson's Glo-Coat
Expires Sat., May 8th
25 FREE STAMPS
15 Qt.
Red Diamond Tea Bags
Expires Sat., May 8th
50 FREE STAMPS
16 Oz. Lumberjack
Sliced Bologna
Expires Sat., May 8th

WESTERN SUPER MARKETS

WHERE EVERY CUSTOMER IS IMPORTANT

IN THE NEW ALABASTER SHOPPING CENTER Alabaster, Ala.

WE RESERVE THE RIGHT TO LIMIT QUANTITIES
NONE SOLD TO RETAIL DEALERS

100 EXTRA
With This Coupon and Purchase Of
$7.50 OR MORE Limit One Per Family
Western Super Markets — Expires May 8

Clip This Coupon And Those Below For Plus Value

875 S&H GREEN STAMPS FREE WITH BONUS COUPONS IN THIS AD

Mammy's
BISCUITS
4 Cans 29c

SWIFT'S PREMIUM
Shank End
HAMS Lb. 35c

Center Cut Ham
ROAST Lb. 79c

Rath's Blackhawk 12 oz. Pkg.
CONEYS 39c

Wilson's Tender Made Whole
HAMS Lb. 49c
10-12 LB. AVERAGE

Fresh Lean Sliced, Quartered
PORK LOIN Lb. 55c

Jazz Horse And Cattle
FEED $3.49
100 Lb. Bag

Racorn Sliced
BACON Lb. 49c

Heavy Western Beef Round
STEAK Lb. 83c
FULL CUT BONE IN

Heavy Western Beef Blade Cut
CHUCK ROAST Lb. 45c

8 - 8 - 8
Fertilizer $2.19
100 Lb. Bag

FANCY FRESH DRESSED
FRYERS
Whole Lb. 29c
Cut Up Lb. 33c

FANCY FRESH DRESSED
HENS
Lb. 35c
5 to 7 Lb. Average

50 EXTRA
With This Coupon and Purchase of
1 PAIR LADIES NYLON HOSE
Western Super Markets — Expires May 8

50 EXTRA
With This Coupon and Purchase of
Mrs. Smith's
LARGE SIZE PIES 89c
Western Super Markets — Expires May 8

50 FREE S&H GREEN STAMPS
With This Coupon and Purchase of
39c Finger Nail Polish Remover
Western Super Markets — Expires May 8

50 FREE S&H GREEN STAMPS
With This Coupon and Purchase of
2 — 12 Oz.
FROZEN MELON BALLS
Western Super Markets — Expires May 8

50 FREE S&H GREEN STAMPS
With This Coupon and Purchase of
5 Lb. Bag
MARTHA WHITE CORN MEAL
Western Super Markets — Expires May 8

50 FREE S&H GREEN STAMPS
With This Coupon and Purchase of
2 — 6 Oz. Pkgs.
BORDEN'S SLICED CHEESE
Western Super Markets — Expires May 8

25 FREE S&H GREEN STAMPS
Lb. Lumberjack
SLICED BACON
Western Super Markets — Expires May 8

Del Monte
CATSUP 3 14 Oz. 49c

Sunshine
Dog Food 25 Lb. Bag $1.69

Laundry Detergent
AJAX Giant Size 69c

BARBER'S
ICE MILK ½ Gal. 29c

Bottle
Crisco Oil 38 ozs. 59c

White Tulip
FLOUR 10 Lb. Bag 99c

All Flavors Unsweetened
FLA-VOR-AID 12 Pkgs. 29c

Bush Chopped With Roots
TURNIP GREENS 303 Can 10c

CRISCO 3 Lb. Can 79c

100 EXTRA
With This Coupon and Purchase of
2 — 5 Lb. Bags
INFALLIBLE FLOUR
Western Super Markets — Expires May 8

100 EXTRA
With This Coupon and Purchase of
3 Lb. Pkg. — Ground Hourly
FRESH LEAN GROUND BEEF
Western Super Markets — Expires May 8

50 FREE S&H GREEN STAMPS
With This Coupon and Purchase of
3 Pkg. Hormel
LUNCHEON MEAT
Western Super Markets — Expires May 8

25 FREE S&H GREEN STAMPS
With This Coupon and Purchase of
1 Lb. Zeigler's
PORK SAUSAGE
Western Super Markets — Expires May 8

25 FREE S&H GREEN STAMPS
With This Coupon and Purchase of
1 LB. HORMEL'S CONEYS
Western Super Markets — Expires May 8

50 FREE S&H GREEN STAMPS
With This Coupon and Purchase of
½ Gal. Barber Square Ctn.
ICE CREAM
Western Super Markets — Expires May 8

100 FREE S&H GREEN STAMPS
With This Coupon and Purchase of
Burma Blockade
SPRAY DEODORANT
Western Super Markets — Expires May 8

LEGAL NOTICE

State of Alabama, Shelby County

Notice is hereby given that a bill substantially as follows will be introduced in the Legislature of Alabama and application for its passage and enactment will be made, to-wit:

A BILL TO BE ENTITLED
AN ACT

To change the method of compensating certain officers of Shelby County; fixing the salaries of such officers and providing for the clerical assistance, deputies, office space, equipment, and supplies necessary for the conduct of their respective offices on a salary basis.

Be it enacted by the Legislature of Alabama:

Section 1. The following officers of Shelby County shall be entitled to receive compensation as follows:

(a) For the judge of probate, an annual salary of $13,500;

(b) For the sheriff, an annual salary of $12,000;

(c) For the tax assessor, an annual salary of $10,000;

(d) For the tax collector, an annual salary of $10,000;

(e) For the clerk of the circuit court for the performance of the duties of his office and the duties of the register in chancery and ex-officio clerk of Shelby County Law and Equity Court, an annual salary of $10,000.

Such salaries shall be paid in lieu of all other compensation heretofore provided by law, and shall be paid in equal monthly installments out of the general fund of the county.

Section 2. All fees, commissions, allowances, percentages, and other charges heretofore collected for the use of the judge of probate, sheriff, tax assessor, tax collector, circuit clerk, register in chancery, and ex-officio clerk of the Shelby County Law and Equity Court, hereafter shall be collected and paid into the general fund of the county. However, the sheriff shall continue to procure and prepare the food for county prisoners and shall be entitled to retain the allowances payable by the State for such purpose.

Section 3. The board of revenue, court of county commissioners, or other like governing body of Shelby County shall provide the judge of probate, tax assessor, tax collector, circuit clerk, register, and ex-officio clerk of the Shelby County Law and Equity Court with such clerical assistance, quarters, books, stationery, furniture, equipment, postage, travel expenses and such other conveniences and supplies as such governing body may consider necessary for the proper and efficient conduct of their respective offices. Each of said officers shall have the authority to appoint such clerical assistants and deputies as shall be authorized for his office, and they shall serve at the pleasure of the appointing authority.

The county governing body shall likewise provide the sheriff with such clerical assistance, quarters, books, stationery and supplies, furniture, equipment, postage, travel expenses and such other conveniences as it may consider necessary for the proper and efficient operation of the sheriff's office, and shall furnish the sheriff an adequate number of automobiles or other motor vehicles which shall be repaired, maintained, and serviced (including all oil and gas, tires, battery service, and lubrication necessary for their upkeep and operation) at the Shelby County highway maintenance shop, under such regulations as the county governing body may prescribe. The sheriff shall have a chief deputy and such other number of deputies as may be authorized by local laws, whose compensation shall be paid by the county at the times and in the manner prescribed in such laws.

On or before August 15 of each year each officer shall file with the governing body of the county a detailed estimate, in such form as that body may prescribe, showing by items the anticipated financial requirements for operation of his office during the ensuing fiscal year. The governing body of the county shall adopt its budget not later than the first regular meeting in October each year, and the budget so adopted shall make such provisions with respect to the operation of each office as the county governing body may determine reasonable and proper.

Section 4. The provisions of this act are severable. If any part of the act is declared invalid or unconstitutional, such declaration shall not affect the part which remains.

Section 5. All laws or parts of laws which conflict with this act are repealed.

Section 6. This act shall become effective upon the approval of an amendment to the Constitution of Alabama authorizing the Legislature to fix, alter, and regulate the costs and charges of courts in Shelby County, and the fees, commissions, percentages, allowances or salary of, and the method of compensating any officer of Shelby County; and upon the approval of this act by a majority of the electors of Shelby County voting in a referendum to be held on the same day as the first state-wide, general, special or primary election that is held after the expiration of three months from final adjournment of the current session of the Legislature. The governing body of Shelby County shall order and provide for the holding of the referendum on such date. On the ballots to be used at the election the question shall be stated substantially as follows: "Shall the provisions of Act No. _____, enacted by the Legislature in 1965, which changes the compensation of certain officers of Shelby County from the fee basis to the salary basis, be adopted? Yes ( ) No ( )." If a majority of the votes cast at the election are "Yes", the provisions of this act shall become applicable to each of the offices mentioned in Section 1 hereof upon the expiration of the term of office of the present incumbent of each of such offices provided that the amendment to the Constitution of Alabama herein mentioned is also adopted. If a majority of the votes cast in the election upon this act are "No", this act shall have no further effect. The results of the election, however, shall be certified by the probate judge of Shelby County to the secretary of state of Alabama, who shall make a permanent record thereof.

4/22,29/1965 5/6,13/1965

LEGAL NOTICE

Estate of Rosa W. Teague, Deceased.

PROBATE COURT

Letters Testamentary of said deceased having been granted to the undersigned on the 17th day of April, 1965, by the Hon. Conrad M. Fowler, Judge of the Probate Court of Shelby County, notice is hereby given that all persons having claims against said estate are hereby required to present the same within time allowed by law or the same will be barred.

Dorothy W. Parker
As Executrix of Last Will and Testament of Rosa W. Teague, Deceased.

4/22,29/65 5/6/1965

LEGAL NOTCE

U. S. Treasury Department - Internal Revenue Service, Notice of Sealed Bid Sale, May 18th, 1965. Pursuant to authority contained in Section 6331 of the Internal Revenue Code, the following described property has been seized for non-payment of delinquent Internal Revenue Taxes due from S. P. Hobbs dba, S. P. Hobbs Sawmill Co., Wilsonville, Alabama. The property will be sold in accordance with the provisions of Section 6335 of the Internal Revenue Code and the regulations thereunder, at public sale under sealed bids which will be opened on the 18th day of May 1965, at 11:00 A.M. at 2121 - 8th. Avenue North (Room 1005) Birmingham, Alabama. Description of property: One (1) Hyster - Spare Saver Fork - Life Model - RT 150 - S R # 42865. Only the right, title and interest of S. P. Hobbs, dba S. P. Hobbs Sawmill Co. in and to the property is offered for sale. Prospective bidders are required to write, phone or call in person at the office of the District Director at: 2121 - 8th. Avenue North, Birmingham, Alabama (Room 1005). Phone 325 - 3454, for the purpose of securing Internal Revenue Service Form 2222, Sealed Bid For Purchase of Seized Property, and for information concerning inspection of the property. Bids must be submitted directly to V. Nash Carmichael, Revenue Officer, 2121 - 8th. Avenue North, Birmingham, Alabama prior to the time set for opening the bids. Bids must be accompanied by the full amount of the bid if the total bid is $200.00 or less. If the total bid is more than $200.00, 20% of the bid or $200.00, whichever is greater, must be submitted therewith. The terms of payment of the balance of the purchase price are payment in full upon acceptance of the highest bid. A. J. O'Donnell, Jr., District Director of Internal Revenue Service, By: V. Nash Carmichael, Revenue Officer.

May 6, 1965

FORECLOSURE NOTICE

State of Alabama, Shelby County

Default having been made in payment of the indebtedness secured by that certain mortgage executed by W. L. Cost and Grace Coshatt Cost to Central State Bank, Calera, Alabama, dated April 4, 1964 and recorded in Mortgage Book 287 at page 490 in the Probate Office of Shelby County, Alabama, and such default continuing, the undersigned will sell for cash at public outcry between the legal hours of sale, at the Shelby County Court House door in the City of Columbiana, Alabama, on the 29th day of May, 1965, the following described property situated in Shelby County, State of Alabama, to-wit:

1960 Sparlane Trailer, Serial No. 305020601S020

Said sale will be made for the purpose of paying the indebtedness secured by said mortgage, together with interest thereon, and a reasonable attorney's fee.

Central State Bank,
Calera, Alabama
Holder of Mortgage
Wales W. Wallace Jr.
Attorney for Holder of Mortgage

4122,29/65 5/6/1965

LEGAL NOTICE

Estate of E. F. Bierley, Deceased.

PROBATE COURT

Letters Testamentary of said deceased having been granted to the undersigned on the 24th day of April, 1965 by the Hon. Conrad M. Fowler, Judge of the Probate Court of Shelby County, notice is hereby given that all persons having claims against said estate are hereby required to present the same within time allowed by law or the same will be barred.

Mildred C. Bierley
Executrix of the Last Will and Testament of E. F. Bierley, deceased

4/28/65 5/6,13/1965

LEGAL NOTICE

Notice is hereby given to the shareholders of United Cement Company, Inc., that a special meeting of the shareholders of United Cement Company, Inc., will be held at the Clara-Neal Motel on Interstate Route 65, Calera, Alabama on the 26th day of May, 1965, at 10:00 a.m., for the purpose of considering a proposal incorporated in a resolution of the Board of Directors of the company duly adopted at a meeting thereof at Woodville, Ohio, on April 13, 1965, that the United Cement Company, Inc., should be dissolved and a plan of liquidation winding up the affairs of the company and orderly distribution of the proceeds of sale of the assets of the company to the shareholders be adopted and approved, and further, to make provision for carrying out such foregoing resolution, in the event it is adopted, by appropriate authorization to the Board of Directors and officers of the company to take such steps and to file such papers and documents as may be required under the law of Alabama.

By Order of the Board of Directors
United Cement Company, Inc.
By Franklin Witmer,
President and Chairman of the Board
Attest: J. F. Blakely, Secretary

4/29/65 5/6,13,20/1965

LEGAL NOTICE

Notice is hereby given that the State Highway Department of Alabama will hold a public hearing on the 14th day of May, 1965, at 2:00 P.M. in the court room of the Court House in Columbiana, Alabama. The meeting will be for the purpose of considering the economic effects of a proposed highway which begins approximately four miles south of Shelby at the Chilton-Shelby County line in south one-half of Section 20, T 24 N, R 15 E and extends 14.42 miles in a northerly direction to intersection with Alabama 25 at Wilsonville, Alabama in south one-half of Section 1, T 21 S, R 1 E in Shelby County which may bypass or go through any city, town or village, either incorporated or unincorporated.

The public hearing will also be to enable persons in rural and urban areas through or contiguous to whose property the highway will pass to express any objections to the proposed highway.

Said public hearing is for the purpose of fulfilling the requirements of Section 128 of Title 23 U.S. Code.

By order of the State Highway Department of Alabama.

H. L. NELSON,
Highway Director

5/6,13/1965

FORECLOSURE NOTICE

State of Alabama, Shelby County

Default having been made in payment of the indebtedness secured by that certain mortgage executed by W. L. Cost and wife, Grace Coshatt Cost to Central State Bank, Calera, Alabama, dated April 4, 1964, and recorded in Mortgage Book 287 at page 484 in the Probate Office of Shelby County, Alabama, and such default continuing, the undersigned will sell for cash at public outcry between the legal hours of sale, at the Shelby County Court House door in the City of Columbiana, Alabama, on the 29th day of May, 1965, the following described property situated in Shelby County, State of Alabama, to-wit:

Begin at the SE corner of Block Q according to the survey and map by Russell R. Hetz of the Town of Calera, Alabama, and run 100 feet on the West boundary of 18th Street North to a point of beginning; thence West 175 feet; thence South 100 feet; and then East 175 feet to point of beginning. This lot intended to be the center 100 feet of the 300 foot frontage owned by W. L. Cost and Grace Coshatt Cost in Block "Q" according to the survey and map of the Town of Calera, Alabama by Russell R. Hetz.

Situated in Shelby County, Alabama.

Said sale will be made for the purpose of paying the indebtedness secured by said mortgage, together with interest thereon, and a reasonable attorney's fee.

Central State Bank,
Calera, Alabama
Holder of Mortgage
Wales W. Wallace, Jr.
Attorney for Holder of Mortgage

4/22,29/65 5/6/1965

LEGAL NOTICE

Estate of John W. Ozley, Deceased.

PROBATE COURT

Letters Testamentary of said deceased having been granted to the undersigned on the 23rd day of April, 1965 by the Hon. Oliver Head, Special Judge of the Probate Court of Shelby County, notice is hereby given that all persons having claims against said estate are hereby required to present the same within time allowed by law or the same will be barred.

John H. Ozley
as Executor of the Last Will and Testament of John W. Ozley, deceased

4/28/65 5/6,13/1965

LEGAL NOTICE
GUARDIAN'S
SETTLEMENT NOTICE

The State of Alabama, Shelby County

Probate Court, April 30, 1965

This day came William F. Wood, Guardian of Cecil Wood and files his account, vouchers, evidence and statement for final settlement of his said Guardianship.

It is ordered that the 29th day of May, 1965, be, and the same hereby is, appointed as the day on which to make such settlement, at which time all persons interested can appear and contest the said settlement if they think proper.

Witness my hand this 30th day of April, 1965.

C. M. Fowler
Judge of Probate

5/6,13,20/1965

FORECLOSURE NOTICE

State of Alabama, Shelby County

Default having been made in payment of the indebtedness secured by that certain mortgage erecuted by W. L. Cost and wife, Grace Cost, to Central State Bank, Calera, Alabama, dated April 20, 1963 and recorded in Mortgage Book 282 at page 214, in the Probate Office of Shelby County, Alabama, and such default continuing, the undersigned will sell for cash at public outcry between the legal hours of sale, at the Shelby County Court House door in the City of Columbiana, Alabama, on the 29th day of May, 1965, the following described property situated in Shelby County, State of Alabama, to-wit:

Lot 16 in Block "Q" according to Map entitled Resurvey of Russell R. Hetz Property, as recorded in Map Book 3 on page 119 in Probate Office of Shelby County, Alabama, located in Town of Calera, Alabama. Situated in Shelby County, Alabama.

Said sale will be made for the purpose of paying the indebtedness secured by said mortgage, together with interest thereon, and a reasonable attorney's fee.

Central State Bank,
Calera, Alabama
Holder of Mortgage
Wales W. Wallace, Jr.
Attorney for Holder of Mortgage

4/22,29/65 5/6/1965

NOTICE OF HEARING
TO VACATE ROAD

TAKE NOTICE that on the 10th day of May, 1965, at the Courthouse in Columbiana, Alabama the Shelby County Board of Revenue and Control will conduct a hearing in order to determine whether or not said Board shall initiate proceedings to close and vacate the hereinafter described public road, to-wit:

That certain unimproved dirt road, as the same now exists, located in the SW¼ of NW¼, Section 8, Township 21 South, Range 2 West, which intersects and crosses the Northern boundary of said Quarter Quarter Section, and from such point of intersection with such Northern boundary extends across said Quarter Quarter Section in a Southeasterly direction to the Northern boundary of the old Longview Lime Corporation's Tram Line, which said Tram line extends in an Easterly-Westerly direction across the Southern half of said Quarter Quarter Section. The centerline of said portion of said road being more particularly described as follows: Commence at the NW corner of said Quarter Quarter Section, and run in an Easterly direction along the Northern boundary of said Quarter Quarter Section to the centerline of said dirt road, as the same now exists, for point of beginning; thence turn to the right and run in a Southeasterly direction along the center of said dirt road, as the same now exists to a point where said dirt road intersects the Northern boundary of the above referred to old Longview Lime Corporation Tram line. Situated in Shelby County, Alabama.

You are further notified that the above referred to hearing will be held for the purpose of determining whether or not said Board will adopt a Resolution to the effect that it is in the public interest that such road be closed and vacated, and whether such Board will thereafter file its petition in the Office of the Probate Judge of Shelby County, Alabama, praying that said road, or the portion thereof described above, be closed and vacated.

Shelby County Board of
Revenue and Control
By Conrad M. Fowler
Chairman

4/22,29/65 5/6/1965

NOTICE OF
FORECLOSURE SALE

Default having been made in the payment of the indebtedness secured by that certain mortgage dated the 15th day of November, 1963, executed by E. V. Davis and wife, Virginia Davis to City Federal Savings & Loan Association, which said mortgage is recorded in the Office of the Judge of Probate of Shelby County, Alabama, in Volume 285, Page 362, Record of Mortgages, and said mortgage now being in default and subject to foreclosure, the undersigned has elected to declare the entire indebtedness secured by said mortgage to be due and payable as provided by said mortgage, and notice is hreby given that pursuant to law and the power of sale contained in said mortgage, the undersigned will sell at public outcry to the highest bidder for cash, in front of the main entrance of the Shelby County Courthouse in Columbiana, Shelby County, Alabama, during the legal hours of sale of the 31st day of May, 1965, the following described real estate situated in Shelby County, Alabama, towit:

Part of the SW¼ of the NW¼ of Section 27, Township 19 South, Range 2 East, Shelby County, Alabama, more particularly described as follows: Commence at the southeast corner of the SW¼ of the NW¼ of Section 27, Township 19 South, Range 2 East, thence proceed west along the south boundary of said quarter-quarter section for a distance of 537.85 feet, to the point of beginning of the land herein described, from this beginning point continue west along the south boundary of said quarter-quarter section for a distance of 105 feet to a point, thnece turn an angle of 90° to the right and proceed north for a distance of 210 feet; to a point, thence turn an angle of 90° to the right and proceed East for a distance of 105 feet to a point, thence turn an angle of 90° to the right and proceed south for a distance of 210 feet to the point of beginning.

Situated in Shelby County, Alabama.

City Federal Savings &
Loan Association,
Mortgagee
Lange, Simpson, Robinson &
Somerville,
Attorneys for Mortgagee

5/6,13,20/1965

Non Resident Tax Notice

STATE OF ALABAMA
SHELBY COUNTY

To Whom it may concern

Take notice that the Tax Collector has filed in my office a list of the delinquent tax payers of real estate upon which taxes are due. Each of the names appearing below are reported as delinquent.

BEAT 1

Benjamin and L. Bailey
Fate Bender
Roy G. Brasher
Billy Joe and Faye Horton
W. W. Martin
R. C. Mixon
Dillard McMath
Mildred Oden
Vick's Grocery
Max and Judy Whitson
J. C. and Annie Wyatt

BEAT 2

J. H. Jones
Bell Morris
Della Patterson

BEAT 3

Raymond J. Fricke
Omie Gilliland
Lee Haney
Hattie Haynes
J. L. Johnson
Campbell and Mildred Martin
Patricia B. Milam
Amanda Miller
Wilbert McKinney
Samuel Rhine
A. A. Ross
Florida Russell
Benjamin Sims
Will Varnon
June and Carl Webb
W. A. Woods

BEAT 4

Jas. C. and H. Ackerman
Percy Lee Allen
Rosie Marie Bishop
Alfred Blankenship, Jr.
Wiley Fancher, Jr.
Cain Faulkner
Jube E. Gilbert
Joe Honeycutt
M. C. and Faye Horton
W. M. Johnson
J. W. Lodges
Geo. McGaughy
Annie Pitts
Loneyh Postell
Cammie Thomas
Willie Tripp
Aggress White
Lonie F. Wilson

BEAT 6

Henry Clay
Will Hogan
Jack Humphries
Calvin Keith
John and Mary Nell North
Kelly Rice
Jack Smith

BEAT 7

Norman Collum
Chas. B. Davenport
Ruby Farley
Ruby Farley #2
Dr. L. O. Hertz
Mary Jones
Willie and J. Keith
Lester Lane
Floyd Marshall
Hezikiah and B. Martin
M. F. Martin
Ed and Nettie Norris
Gussie Mae Oden
Gussie Mae Oden
Robert and J. Spooner
Watson Underwood
L. A. and Mary Wilkinson
Manuel and S. Wilson

BEAT 8

Durwood and Katie Curl
Lynn Fisher
Odell Fratoddi
B. A. Glenn
Frances K. Harper
Letha M. Vick

BEAT 9

Jas. and B. Glass
Samuel Hobbs
Ola Oden
Flora Reach
F. R. Swindall
Robert Taylor

BEAT 10

Alberta Abrams
Willie Bush
Joe Kelly
Roosevelt Kelly
Henton Middleton
David Lee and Esque Norwood

BEAT 11

A. A. Erwin
David R. Stewart

BEAT 12

Adolphus and C. Brown
Murry and Ruth Cahill
Taylor Fincher
Thomas Hanson
Dave Kirksey
Dave Kirksey #2
Robert B. Strozier #2
Howard and Johnnie Mae Tartt

BEAT 13, 15

Roy B. and Jacklyn Hardin

BEAT 16

Weldon Carter
Nelson Dates
Vernon Etress
Jasper H. Foster
Lula Gillespie
Bertie E. Smith
Vincent Service Stat.
(Personal Property)

BEAT 17

Mrs. Iona Connell
F. L. Martin
Bert Stover
Marvel E. and Sara Wilson

BEAT 18

Etowah Lumber Co.
Gerald and Peggy Green
Emmett, Gerald and Joe Parker
Leila Parks
John Allen Woodard

BEAT 19

Kenneth A. Howell
James A. Northcutt
Mrs. Johnnie Skelton

BEAT 20 & 21

Miles and Willie Mae Hunt
William J. O'Neal, Jr.

SUPPLEMENT

Mary Allie Bryant
W. W. Holmes

Non-Residents

Coosa Marble Co., Inc. Corps
Black Crystal Coal Co.
Calmont Homes, Inc.
Hughes Vending Co., Inc.
Mid-State Homes, Inc.
The Shelby Corp.
Siluria Drug Co., Inc.
Warren Agency, Inc.

This is to notify you to appear before the Probate Court of said county at the next term thereof commencing on Monday, the 10th day of May, 1965, then and there to show cause, if any you have why a decree for the sale of property assessed for taxation as belonging to you, should not be made for the payment of taxes thereon, and fees and costs.

Conrad M. Fowler
Judge of Probate

4/22,29/66 5/6/1965

MORTGAGE
FORECLOSURE SALE

State of Alabama, Shelby County

Default having been made in the payment of the indebtedness secured by mortgage given by Charles Moore and wife, Patsy Moore to Guaranty Savings & Loan Association, which mortgage is dated the 25 day of October, 1963, and recorded in Volume 285, Page 124, Probate Records of Shelby County, Alabama, the undersigned will, under the power of sale contained in said mortgage, on the 25 day of May, 1965, during the legal hours of sale, sell at public outcry to the highest bidder for cash, in front of the courthouse door in Columbiana, Shelby County, Alabama, the following described real estate, situated in Shelby County, Alabama, to-wit:

Situated in the SE¼ - NW¼ - Section 14, Township 21 South, Range 2 West; Commence at the NE corner of the above said quarter-quarter and in a southerly direction along the east line of said quarter-quarter, run a distance of 186.72 feet; thence, turn an angle of 46° 56' to the right for a distance of 143.66 feet, to a point on the south margin of a gravel drive leading to Mt. Era Church Cemetery and the point of beginning; thence turn an angle of 24° 45' to the left for a distance of 315.0 feet; thence turn an angle of 104° 03' to the right and run a distance of 102.5 feet; thence, turn an angle of 75° 57' to the right for a distance of 315.0 feet, to a point on the south margin of the above said Cemetery Drive; thence, turn an angle of 104° 03' to the right for a distance of 102.5 feet, to the point of beginning. Situated in Shelby County, Alabama

Together with all and singular the improvements thereon or appurtenances thereunto belonging or in anywise appertaining, the proceeds of sale to be distributed in accordance with the terms of said mortgage.

Guaranty Savings & Loan
Association, Mortgagee
Lloyd G. Bowers
Attorneys for Mortgagee

4/22,29/65 5/6/1965

LEGAL NOTICE

Notice to the Public:

Notice is hereby given that one 1955 Model Plymouth, Motor No. P2614844, seized in Shelby County, Alabama, under the authority of and in accordance with Sections 49, 50 and 51 of Title 29, 1940 Code of Alabama, and Regulation Number 32, will be sold at Public Auction at the Alabama A. B. C. Board Warehouse, Montgomery, Alabama, at 10:00 A. M., Friday, May 28, 1965.

Alabama Alcoholic Beverage
Control Board
By: James E. Caldwell
Administrator

4/22,29/65 5/6/1965

Department Archives and History

Shelby County Reporter

Shelby County Democrat 1948 — Shelby County Times-Herald 1959

122nd Year, Number 28 | Columbiana, Alabama | Thursday, May 13, 1965 | Single Copy 10 Cents | Established in Talladega 1843

Pen Point Paragraphs

Mildred White Wallace

Graduation Time

The Industrial News reminds us that graduation time will soon come again. Armies of young people will venture out into what they hope will be an exciting and receptive world.

It will, for a certainty, be a world which is vastly different from that their forebears knew. It is troubled, complex, and restive. Its demands are enormous and implacable. Change takes place at a dizzying pace. The challenges are all but endless

Yet, at the same time, it is a world of marvelous opportunity. New frontiers are constantly being opened—in industry, business, government, medicine, the physical sciences. In the space of a few years, more material progress has been made than in preceding centuries. And the future will bring more and greater wonders—all the way from homes of virtually incredible comfort and convenience to the landing of human beings on the moon.

The world will welcome the young people who will soon leave the schools and colleges. In return, it will ask much of them. It will, often, require skills that didn't even exist a comparatively short time ago. Above all, it will demand a willingness to keep on learning. For formal education is a beginning and not an end in itself.

One more thing may be said. Surrounded as we are by material abundance and achievement, it is easy to lose sight of the old spiritual virtues. But, without them, the world is essentially meaningless and empty. This is a truth that never changes—and a truth that, one profoundly hopes, our young people will not forget.

Piano Given In Honor Mr. and Mrs. J. B. Pitts

Last week, we told of a $1000.00 contribution made by Nathan Pitts and Mrs. Emmie Pitts Davidson, son and daughter of the late Mr. and Mrs. J. B. Pitts on the Baby Grand Piano now on trial in the First Baptist Church in Columbiana and we asked all who were interested to send in donations on the balance due, namely — $1,340.00—! Today, Mr. Pitts walked in my office and in recognition of his parents and Mother's Day, presented me with a check for the entire balance.

The membership of the entire church is grateful for this generous donation from these former residents of our town.

Board of Equalization

The Tax Board of Equalization will meet on the first Monday in June for the consideration of any protests that may be filed by any tax payer who is not satisfied with valuations of his property as fixed and entered on the return lists.

Delinquent Tax Sale

A description of the property and name of owner who has failed to pay taxes on same will be released thru this paper next week by the Tax Collector, Earl Standifer.

New AU President

Dr. Harry M. Philpott, first vice-president of the University of Florida has been selected as the new president of Auburn University. He succeeds Dr. Ralph Draughon.

Davis Drug To Enlarge

It is reported that construction will soon start on a new Davis Drug Company building. Mr. Davis will keep his present building and construct a new connecting building on the lot adjoining his present location.

Civitans Announce Oratorical Winners

One of the outstanding programs of the Civitan Club of Columbiana is their sponsorship of the Junior and Senior Oratorical Contest and the Senior Essay contest.

These contests have become an annual event at Shelby County High School. One of the reasons the enthusiasm has been so high concerning this contest — is the timeliness of the subject matter. Each year this contest deals with the subject of Citizenship. The title will vary slightly from year to year but the general theme remains the same.

The group of students that compete hold their school eliminations for the entire school. The winners are invited by different civic groups to speak, thereby carrying the message of "Good Citizenship" to more and more people. What better project could a civic club sponsor?

Winners of the Junior Contest this year were: Boys, 1st, Frank McEwen; 2nd, Buster Suttle; 3rd, Larry Cain. Girls, 1st, Cindy Bathurst; 2nd, Camile Turner; 3rd, Sandra Edwards and Paula Stricklin

In the Senior contest, the winners were: Boys, 1st, Rusty Hardin; 2nd, Rick Smith; 3rd, James Thompson. Girls, 1st, Andy Brasher; 2nd, Dawn Fulton; 3rd, Janet Garst

In the Senior Essay Contest: 1st, Jean Baker; 2nd, Paulette Shirley; 3rd, Janice Ticen.

The boy and girl winners in the senior division were awarded, in addition to their cash awards, a trip to Freedom Foundation in Arkansas.

The senior essay winner is still competing for honors.

In the Junior Division, Frank McEwen won 2nd place in the district contest and Cynthia Bathurst won 3rd.

The Senior Oratorical Contest is sponsored jointly with the Wilsonville Club.

Civitan Oratorical Finals May 28th

The finals of the Civitan $1,000.00 Bi-district oratorical contest will be held in Birmingham on May 28th at the Thomas Jefferson Hotel.

There will be four contestants, two boys and two girls, from each of the sponsoring Civitan districts.

The winning boy and girl will each receive a $1,000 scholarship to any college in Alabama or Florida. Runner-up contestants will receive $100.00 in each.

This contest is sponsored by the Alabama Central and Alabama West-Florida Districts of Civitan International. Contestants have been selected from contest finals held in each district.

The contest subject is "Think-Speak-Participate-Build America's Future Through Active Citizenship."

District chairmen Chief Carlton Couch and Hubert Hammond will preside over the contest.

Shelby County Library Report

Circulation from the Shelby County Library for the month of April totaled 28,583 volumes. Of this number 24,669 volumes were circulated from the Bookmobile. The Branch Libraries' reports were as follows: Alabaster, 199; Calera, 151; Columbiana, 2572; Helena, 234; Montevallo, 284; Vincent, 251; and Wilsonville 223.

Mrs. Cecile W. Leonard, Shelby County Librarian, and Mrs. Rose T. Wood, Bookmobile Librarian, were among those attending the Alabama Library Association Convention held May 6-8 at the Admiral Semmes Hotel in Mobile. Mrs. Leonard is the out-going Secretary-Treasurer of the Public Libraries Division of the Alabama Library Association and will serve as a member of the Publicity Committee for the new year beginning June 1.

National Guard Association To Meet

Gen. G. Reid Doster

Approximately 800 persons, including delegates from each city where Air and Army Alabama National Guard units are located, their wives, and guests, are expected to attend the annual convention of the National Guard Association of Alabama at Birmingham May 15-16, Major General G. Reid Doster, Association President, announced today.

The meeting will be held at the Tutwiler Hotel.

Committee meetings will begin at 9 a.m. Saturday, May 15, with the first general session opening at 1 p.m. The second general session will be held at 9 a.m. Sunday, May 16.

Highlighting the convention will be a reception and banquet at the Tutwiler Hotel on Saturday evening. The reception will be at 6:30 p.m. in the Tutwiler Terrace Ballroom, with the banquet at 7:30 p.m. in the Grand Ballroom. A dance will follow the banquet.

On Saturday, a ladies luncheon, sponsored by the Ladies Auxiliary of the Association, will be held at the Vestavia Country Club. Transportation for the ladies will be provided by chartered busses which will leave the Tutwiler at 12:30 p.m.

Co-Chairmen for the ladies activities are Mrs. William Cole, President Ladies Auxiliary, of Montgomery and Mrs. Edwin M. Speed of Birmingham.

AF Offers Broader Enlistment Policies

Broader enlistment policies designed to give young men a grater opportunity to join the Air Force were announced today by T/Sgt. Glenn Smith, local Air Force Recruiter.

The new criteria, which allows acceptance of young men who are unable to complete high school, will give a greater number of people the opportunity to become a member of the Aerospace Team.

The Air Force, which is one of the nation's foremost exponents of stay in school efforts, realizes that a few young men, for mitigating reasons, cannot complete high school. These men are now eligible for an Air Force career. If accepted, these men will be given the opportunity to complete their education, from high school to graduate school, while in uniform.

The enlistment criteria changes are necessary because of vacancies existing in the many occupational and technical fields needed to perform the defense mission of the modern Air Force, Sgt. Smith noted.

Detailed information on the new enlistment opportunities may be obtained at the Bessemer Air Force Recruiting Office, located at 207 17th Street, Bessemer, Ala. Phone: 428-3835. Also you can see Sgt. Smith at the Columbiana Post Office each Thursday from 12:30 to 1:30 p.m.

Varden Explains Hiring Practices

Experienced professional engineer with B.E. and M.E. Degrees. Capable. Age 57, excellent health. Need employment.

Accountant, age 48 — 20 years' experience, cost and material control.

Oil refinery worker, age 44, victim of company merger. Needs new employment.

Previous job eliminated. Experienced inustrial designer and artcrafts instructor. Age 59. Desires any ind of related employment.

Teacher, age 55. Needs employment.

The above "classified ads" were not taken from any newspaper, although they could well have been, for similar cases exist in every community, including our own.

Mr. Bill Varden, manager of the Calera office of the State Employment Service, points out that the particular cases outlined above are typical of hundreds received by local offices of the nationwide Public Employment Service. He adds that they are illustrative of the wealth of valuable experience and know-how being wasted by failure to utilize 40-plus and older workers because of artificial age barriers to employment practiced by many businesses.

"Herein lies one of the strangest paradoxes in today's job market," says Mr. Varden. "On the one hand, we have over a million experienced workers without jobs. On the other hand, we have employers complaining that they can't find enough skilled workers, and that too many people who apply for jobs today have little or no training or experience."

The paradox lies in still a third fact that major business establishments in the country have policies against hiring workers over 40, and in many cases the signs read: "No one over 40 need apply." In other words, these employers restrict their own production potential by cutting off a major sourse of experienced capable workers.

President Johnson has proclaimed the month of May as Senior Citizens' Month which dramatizes this problem. During this month employers are asked to recognize the valuable contribution older workers can make by their maturity, experience, judgment, and ability through the theme of the observance, "Community Action for Older Americans."

There is ample proof, as attested to by many employers, that older workers are the cream of the crop. In fact, as Mr. Varden points out, studies completed by the U. S. Department of Labor show that men and women past 45 carry a major part of the top skills and the best know-how in the country.

"These studies," says Varden, "show that older workers are as productive and more adaptable, loyal, efficient, and reliable. They are absent less, waste less time, need less supervision, and are less distracted by outside influences and interests."

Many local offices of the public employment service have at least one specialist in job development and placement of older workers. Occupational counseling service is also available. One of the tasks of these older worker specialists, according to Mr. Varden, is to convince more emplyers that arbitrary age limits for hiring or retirement are foolish and costly, and that the sign at the hiring gate should read: "It's ability that counts."

KINDERGARTEN GRADUATION

A program entitled, "America My Home" will be presented by the Kindergarten class in the auditorium of the Shelby County High School on Saturday evening May 22nd at 7:30 p.m.

Diplomas will be presented to the following: Cathy Alston, Denise Bean, Carol Blackmon, Doug Bulger, Leisa Cook, Larry Cost, Dianne Duffey, Linda Gray, Ted Falkner, Laura Hall, Cynthia Hardy, Barbara Jo Haynes, Andy Head, Greg Joiner, Darrell Masters, Rob McLeroy, Steve Niven, Paul Pierce, Ken Seale, Lisa Sims, Spin Spires, Joan Stoudenmire, Frank Walter Thomas, Phillip Walker, Tim Walker and Kip White.

Graduate School Of Social Work At U Of A

Governor George C. Wallace has signed a bill creating a Graduate School of Social Work at the University of Alabama and appropriating $162,000 for its operation during the next two fiscal years.

"This school will fill a great need in the State for professional training of social workers," the Governor said.

The school will provide a two-year course in social work and related subjects on the graduate level. Ten scholarships of $1800 each will be given to interested students who have been accepted at the school. In awarding the scholarships, preference will be given to applicants from counties in the State in which there is a severe shortgae of professionally trained social workers.

Applicants to the schoolo from Alabama will be given first consideration.

The establishment of the Graduate School of Social Work is another of the many programs of educational progress achieved during the past two years.

Swimming Pool Project Announced

Do you want a Swimming Pool in Columbiana? Enough to pay $12.50 every six months for five years? Well, we can have a pool, ready for use, within a month of the time 500 of us sign up on the above terms.

The land is available just beyond the Little League Ball Park behind the Recreation Building. The pool will be privately owned by the 500 subscribers, and your $12.50 paid semi-annually will finance the building of the pool and it's upkeep.

If you are interested come to the Courtroom in the County Courthouse next Monday night, May 17th at 7:30 to an organizational meeting.

Come on, let's jump in and go swimming!

Mildred Harrison
Secretary, Park and Recreation Board

Mitchell Named To Sou. Bell Position

J. W. Mitchell

Southern Bell General Manager, W. R. Bunn, has named J. W. Mitchell to direct the Utility's marketing operations in Alabama. The appointment was effective May 1. Mitchell succeeds C. F. Bailey who was recently appointed assistant vice president. Mitchell will have responsibility for Southern Bell's marketing activities in the Shelby County exchanges and in 85 other Alabama exchanges.

A native of Decatur, Alabama, Mitchell began his telephone career as a survey engineer in Birmingham in 1950. Since that time, he has held positions of increasing importance in Bessemer, Tuscaloosa, Montgomery and Birmingham. Mitchell returned to Birmingham in 1961 and, in 1963, he was appointed general special services manager.

Mitchell is past chairman of three YMCA drives, President of the Alabama Rifle and Pistol Club and President and Board Chairman, Community Association, Birmingham.

Exchange Clubs Honor Congressman Selden

Armistead Selden

William A. Leavell, awards chairman of the 44th annual convention of Alabama State Exchange Clubs, and Ralph W. Carlisle, newly elected President of Alabama Exchange, presented Congressman Armistead Selden with membership in the Alabama State Exchange Clubs Court of Honor during ceremonies in Tuscaloosa.

This is the highest award presented by Exchangites to individuals, who have, as the citation reads, "Reflected greatness on the State of Alabama and her people." Leavell pointed out that Congressman Selden was designated to receive the award because of the long and continued leadership Selden had exerted as chairman of the Inter-American Affairs of the U. S. House of Representatives and urged Selden to continue to alert the people of the U. S. to the dangers of Communism throughout this Hemisphere. State President Carlisle stated that Congressman Selden had been an inspiration to Alabama Exchangites in combating Un-American idealogies and that Selden had encouraged the placement of many Exchange Club freedom Shrines in Alabama schools which served as a reminder of the rich heritage of freedom under God shared by all Americans.

Cattle Theft On Increase In State

Cattlemen of Alabama have become more and more concerned at the increased activity of the cattle rustlers throughout the state. Cattle pastured in open fields attract thieves who feel that they run little risk of apprehension. However, there is a good record of arrest and successful prosecution in Shelby County for cattle rustling that would indicate that in this type of offense, "crime does not pay." Trained and experienced investigators employed by the State Department of Agriculture, working with county law enforcement officials, have been effective in arresting violators. Maximum offense for cattle theft is 10 years in the state penitentiary.

A. M. Muney, President of the Shelby County Cattleman's Association recently received a news release from the headquarters of the Alabama Cattlemen's Association giving details of a meeting of the members of the Montgomery County Association with judges, solicitors and law enforcement officials of that county to determine means of discouraging the cattle thieves. The release said in part "All of the officials present pledged their utmost effort to apprehend and prosecute the cattle thief, and they indicated that convicted cattle thieves would not get probation in Montgomery County, regardless of whether or not they have a previous criminal record." On occasions, the requirement to surpress certain types of crime indicates the need for application of stern measures. With the incidents of cattle theft on the incline violators may expect more vigorous efforts by judicial and law enforcement officials to discourage their activities.

Dr. Ira L. Myers To Appear On TV

Dr. Ira L. Myers, State Health Officer, will present a thirty-minute program on state-wide educational television May 13 at 4:30 p.m. through the facilities of the Auburn ETV station.

He is planning to present an overall picture of the State Health Department with special emphasis on new programs that have been instituted and a graphic review of certain problem areas. Some of the discussion will be centered around his request to the upcoming legislative session.

It is hoped that those who are vitally concerned with public health in the State of Alabama will view this problem so that they will be better informed.

HAVE PETS VACCINATED

Don't forget to have your pets vaccinated for rabies, reminds Dr. Worth Lanier, Extension Service veterinarian.

Rabies is a viral disease of the nervous system to which all warm blooded animals are susceptible. However, it is usually found in dogs, foxes, skunks, raccoons, and cats.

Some symptoms of rabies according to Dr. Lanier are: dilatation of pupils, restlessness, urge to bite anything encountered, heavy or rapid breathing and drooling saliva. The rabid animal may not show symptoms making the disease even more dangerous.

Applications For Fall Quarter At Auburn Must Be In By May 31

Auburn University announced today that applications from prospective freshman students for the fall quarter will not be considered after May 31.

In making the announcement of the earlier deadline for admission, President Ralph Draughon said that "high school seniors who wish to apply for admission to Auburn University for the fall quarter, 1965, must complete the formal application and submit all other admissions credentials prior to May 31 to be considered for admission to the University in the fall quarter."

President Draughon emphasized applications must be completed by the May 31 date. "The University will continue to accept applications from transfer students who wish to enter Auburn in the fall provided the field of study desired can still accommodate them," he added.

The lack of adequate classroom space and instructional personnel was given as the primary reason for the establishment of the new deadline for admission. It was also noted that all University dormitory facilities have been filled for some time and that private housing for men students in the city of Auburn is limited.

As of April 30, Auburn University had processed 48 per cent more applications than had been handled as of this date a year ago. An estimated 2850 new freshmen are expected to enroll this year pushing the total enrollment at the University next fall beyond the 12,000 mark.

Fraternity Seeking To Contact Alumni

Beta Theta Fraternity at Auburn University is seeking to contact all Beta alumni in this area, regardless of previous chapter affiliation, in order to invite them to the Auburn chapter's first Alumni-Parents Day Dinner.

The Dinner is scheduled for May 22nd at the chapter house in Auburn beginning at 12 noon (CST).

Formerly Beta Pi Colony, the chapter received its charter last November, and is hoping to establish strong alumni contacts in this area.

Betas are requested to write the chapter (Chip Sanders, President or Gerald Rutberg, Alumni Secretary) at 166 North Gay Street in Auburn as soon as possible.

CALERA HAPPENINGS

668-2102 MRS. LEX OZLEY 668-2164

MRS. MACK THOMAS

Friends of the Mack Thomas family will be sorry to hear of the death of Mrs. Thomas last week in a Bethesda, Maryland hospital. She had been in ill health for some time. The Thomas family lived here for several years but moved back home to Travelers Rest, S.C. some years ago.

She is survived by her husband, a son, Harold Thomas, of Penn., two daughters, Mrs. Doris Holley and Mrs. Virginia Leesley of Birmingham and five grandchildren. Funeral services were held in Tigerville Baptist Church and interment in the cemetery there.

Mr. and Mrs. Billy Alexander (Norma Jean Phillips) announce the arrival of a 6 lb., 13 oz., daughter, Debra Lorraine, born April 28th at Shelby Memorial Hospital.

Mr. and Mrs. Fred Thweatt and daughter Becky of Sylacauga spent Sunday with Mr. and Mrs. George W. Moore.

Glad to report Charles Milford, brother of Mrs. K. G. King, improving from injuries suffered in an automobile accident two weeks ago.

Guest during the week end of Mrs. D. J. Carden and Mrs. Ida Anderson were Mr. H. C. Anderson and Betty Jean, Mr. and Mrs. Cecil Trawick and Mark, of Birmingham, Mrs. Linnie Oden and Mrs. Margie Purdy of Brookwood, Mr. and Mrs. Mack Anderson, Vestavia, Mrs. Ed Carter, Mrs. Patty Carter and daughter of Sylacauga, Mr. and Mrs. J. W. Anderson and daughter of New Mexico, Danny and Ricky Carden of Linden and Mr. and Mrs. Tex Carden and children of Columbiana.

Julius Pilgreen of Warrior spent Thursday with his mother, Mrs. Pearl Pilgreen. Week end guest of Mrs. Pilgreen were Mrs. Eula Saunders and son, F. G., of Birmingham.

Jacque Glass

Jacque Glass, six year old daughter of Mr. and Mrs. J. Carl Glass of Calera, is a contestant in the "Little Miss Universe Contest of Alabama."

This contest, which is being held in Alabama for the first time, will be televised from Birmingham later this month. Little girls between the ages of five and ten from all over the state will be competing for the Little Miss Alabama crown.

Jacque is sponsored by the Dixie Super Store of Calera.

Mr. and Mrs. Doyce Armstrong of Columbiana and Mr. and Mrs. Wright Ingram of Helena were Sunday guest of their mother, Mrs. Bert Ingram and family.

Dr. and Mrs. John Gates, Ginny Gates, Donnie Hall and I attended the Stock Car races at Sayre Saturday night. James T. Brasher Jr. was a participant.

Mrs. Jimmy Jones and children of Birmingham were Sunday guest of Mrs. Cecile Jones and Mrs. Zula Cook.

Mr. Albert McDonald is a patient at Shelby Memorial Hospital.

Mrs. Tency Anderson had the misfortune of falling last week at her home in Aldrich and suffered a broken hip. She is a patient at Shelby Memorial.

A. L. Babb and J. B. Wilson Jr. spent last week in Panama City, Fla., fishing. Mr. Babb caught a 40 pound Warsaw.

Mrs. Mary Hadaway and Gary, Mr. and Mrs. David Hadaway spent Sunday in Sylacauga with the Russell Hamn family.

Tommy Pierce Bennie Denham, Ellis Gentry and Albert McDonough, were admitted to Shelby Memorial Hospital during the week end.

Mr. and Mrs. Weaver Brooks had their children home Saturday celebrating Mother's Day. Don, Billy, Eva and Dot.

Our sympathy to Mrs. Don Milstead in the death of her father, Mr. Johnson of Birmingham, and to Mrs. Blair Mabry Hatchett, in the death of her grandmother, Mrs. Thomas, formerly of Calera.

The Howard Hughes family will leave Friday for a week end in Sunny Panama City. Howard and Luverne are celebrating their humpteenth wedding anniversary.

Spent a few days last week in Murfreesboro, Tenn., with my children, the F. W. Pooles.

Sorry I missed my good friends Pete and Susie Burrage over the week end from Nashville, Tenn. They were home visiting their parents and dropped by our place. Come back home soon folks.

Mr. and Mrs. Don Hatcher and Randy, of Birmingham were Sunday guest of their mother, Mrs. W. H. Hatcher.

Mr. and Mrs. Huey Wilson attended Memorial Services at Mt. Pinson Sunday.

In March, for the second straight month, no fatalities or major injuries were reported in the State's industrial and mining activities, according to Gov. George C. Wallace.

Men should use a tie clasp, rather than a tie tack, with ties of the satin type. The clasp will leave no mark or impression of any kind.

STERRETT NEWS

By Mrs. Pearl Hartsfield

Hello to all my news readers after a three weeks absence from this paper. I have just returned from a trip out West where I visited Mrs. H. E. Graves of Kingston, New Mexico; Mr. and Mrs. Robert Blair, of Roswell, New Mexico; Mr. and Mrs. W. W. Graves of Deming, New Mexico. Had a wonderful trip, but I am glad to be back in Alabama.

Dick Aldrege of Mobile and Alabama College spent the week end visiting Jerry Gill.

Mr. and Mrs. Edward Hartsfield of San Bruno, Calif., are the guest of Edward's parents, Mr. and Mrs. C. E. Hartsfield.

Bengie Green was the weekend guest of his sister, Mrs. Wayne Gill and Mr. Gill.

The Sunday dinner guest of Mr. and Mrs. Sonny Moore were Mr. and Mrs. Charlie White; Mr. and Mrs. Eugene Abercrombie, Gerry and Greg, Bro. Perry Neal.

Richard Howard is ill in Lloyd Nolen Hospital in Birmingham.

Miss Glenda Carr and Miss Sandra Hassett of Vincent were the Sunday afternoon guest of Miss Sonny Faye Moore.

Saturday night dinner guest of Mrs. Pearl Hartsfield were Jerry Gill, Mr. and Mrs. Donald Weldon and family, Mr. and Mrs. Garlin Gill, and Miss Faye Turberville of Childersburg, Ala.

Farest and Johnny Hartsfield of Leeds were Sunday afternoon guest of Mrs. Pearl Hartsfield.

Bro. Perry Neal, of Howard College brought the Sunday morning and evening messages at Beulah Baptist Church.

Mrs. Minnie Folds was able to attend church Sunday morning and it was good to see her there.

Mr. and Mrs. Kenneth Gann and family of Leeds were the Sunday guest of Mr. and Mrs. John Billups.

The Shelby County Baseball League opened its season Saturday, May 8. The scores for the first games: Sterrett 6, Chelsea 5; Sunday, May 9, Vandiver 3, Sterrett 1.

Mr. and Mrs. Wayne Gill were the Sunday guest of Mr. and Mrs. B. H. Green Sr.

E. E. Churchwell is a patient at East End Memorial Hospital in Birmingham.

The Sunday guest of Mrs. Bessie Miller were Mr. and Mrs. Robert Masters, Dot, Mike and Robert Jr. of Harpersville; Mrs. Alice Adair, Audrey and Janette, of Pell City; Mr. and Mrs. Alton Brasher and family.

Mrs. Simon Blackerby was the Sunday guest of her mother, Mrs. Ward Ray of Wilsonville.

Mr. and Mrs. Bobby Cox were the Sunday guest of Mr. and Mrs. James Warden of Pell City.

Mr. and Mrs. Elbert Miller were the Saturday guest of Mr. and Mrs. David Miller.

The Sunday afternoon guest of Mr. and Mrs. Sonny Moore were Mr. and Mrs. James Byers and Mrs. Walker, all of Leeds.

Mr. and Mrs. Billy Joe Howard attended the homecoming at Vandiver Sunday.

Rev. and Mrs. Melvin Cox were the dinner guest of Mr. and Mrs. Ray Hendrix Sunday.

Burpee Wilder and Melvin Wilder were the Friday guest of Rev. and Mrs. Melvin Cox.

Ray Brasher of Double Oak Mt. Community is a patient in Leeds Hospital.

Mr. and Mrs. Crawford Cox and Jac spent the week end visiting Mr. and Mrs. J. W. Monk of Powderly.

The Sunday guest of Mr. and Mrs. Will Fancher were Mrs. Linda Jones and baby; Mr. and Mrs. Aubery Briskey and baby; Mr. and Mrs. Louie Obarr of Talladega; Mrs. A. E. Massey of Childersburg; Mr. and Mrs. Martin Laper of Sylacauga.

Mr. and Mrs. Buddy Honeycutt and Mr. and Mrs. Will Fancher enjoyed a delicious fish supper Sunday night at River Side Cafe.

MEMORIAL SERVICES AT SALEM CEMETERY

On Sunday, May 16, at 2:30 p.m., we will have our annual memorial service at Salem Cemetery, Calera, Alabama. Your committee urges you to attend. Please notify your friends and relatives and urge them to attend also.

We have continued in our efforts to beautify the cemetery. We solicit your contribution to upkeep as well as to the perpetual care fund which continues to grow.

Please send your contributions to Mrs. J. R. Edwards, secretary, or to Z. S. Cowart.

Z. S. Cowart
Committee Chairman

It is wise to set aside a certain space in the cupboard, refrigerator and freezer just for snack foods.

SHELBY COUNTY REPORTER
Printed and Published Weekly in Columbiana, Alabama
Subscription 1 Year In Shelby County $3.12; Outside County $3.64; Out of State $4.16 — Prices Include 4% State Sales Tax.
O. G. DEXTER, Editor
MILDRED WHITE WALLACE, Associate Editor
Entered at the Columbiana Alabama Post Office as second class mail under Act of Congress of March 8, 1879.

WATERFRONT LOTS FOR LEASE ON WEOGUFKA CREEK BACKWATER OF MITCHELL LAKE

Kimberly-Clark Corporation, Coosa River Newsprint Division, has several desirable waterfront lots for long-term lease on its Weogufka Creek Recreational Development Area, Coosa County, Alabama.

This Development Area is situated about 14 miles southwest of Weogufka and 20 miles west of Rockford, on a newly-constructed road.

All lots have a minimum of 133 feet of water frontage and are of ample size. Lots are being leased on an annual payment basis over a 20-year period. Cabins to be built on these leased lots must conform to certain minimum specifications and sanitation standards as set forth in the lease agreement.

To see lots, or for additional information, please contact H. A. Dickson, 913 Cherokee Drive, Sylacauga, Alabama, telephone 245-6790 or 249-0517.

SUNDAY DINNER
May 16, 1965
All Entrees include: One Meat, Two Vegetables, Tossed Green Salad (Choice of Dressing), Homemade Rolls, Tea or Coffee — Dessert, Peach Cobbler
ENTREES
SOUTHERN FRIED CHICKEN
BAKED HAM WITH PINEAPPLE SLICES
SHRIMP WITH TARTAR SAUCE
VEGETABLES
Green Beans — Snowflake Potatoes
Glazed Apples — Buttered Broccoli
English Peas with Carrots — Baked Squash
$1.25
CHILDS PLATE $.85
Clara-Neal Restaurant
Calera, Alabama

Bird's
BUILDING MATERIALS
VEHICLE No. 7
CEMENT
BIRD BRICK SERVICE
CALERA
CALL 668-7941
COLLECT 668-2321

Call No. 453 Charter No. 14590

REPORT OF CONDITION OF

First National Bank of Columbiana

In the State of Alabama, at the close of business on April 26, 1965 published in response to call made by Comptroller of The Currency, under Section 5211, U. S. Revised Statutes.

ASSETS		
Cash, balances with other banks, and cash items in process of collection		$ 621,076.94
U.S. Govt. obligations, direct and guaranteed		2,080,410.07
Obligations of States and political subdivisions		433,757.25
Other bonds, notes, and debentures (including $450,000.00 securities of Federal agencies and corporations not guaranteed by U.S.)		450,000.00
Loans and discounts		2,317,331.74
Fixed assets		125,913.19
Other assets		11,902.00
Total Assets		6,040,391.19
LIABILITIES		
Demand deposits of individuals, partnerships, and corporations		1,628,604.57
Time and savings deposits of individuals, partnerships, and corporations		2,190,614.95
Deposits of U.S. Government		263,004.19
Deposits of States and political subdivisions		1,288,734.35
Deposits of banks		54,622.54
Certified and officers' checks, etc.		22,785.34
Total Deposits	$5,448,365.94	
Total demand deposits	$3,257,750.99	
Total time and savings deposits	$2,190,614.95	
Other liabilities		175,723.65
Total Liabilities		5,624,089.59
CAPITAL ACCOUNTS		
Common stock—par value per share $10.00, No. shares authorized 15,000, No. shares outstanding 15,000, Total par value		150,000.00
Surplus		150,000.00
Undivided profits		116,301.60
Total Capital Accounts		416,301.60
Total Liabilities and Capital Accounts		6,040,391.19

I, B. J. Nolen, Cashier, of the above-named bank do hereby declare that this report of condition is true and correct to the best of my knowledge and belief.

B. J. Nolen

We, the undersigned directors attest the correctness of this report of condition and declare that it has been examined by us and to the best of our knowledge and belief is true and correct

R. M. Lackey
J. I. Harrison
Karl C. Harrison, Directors

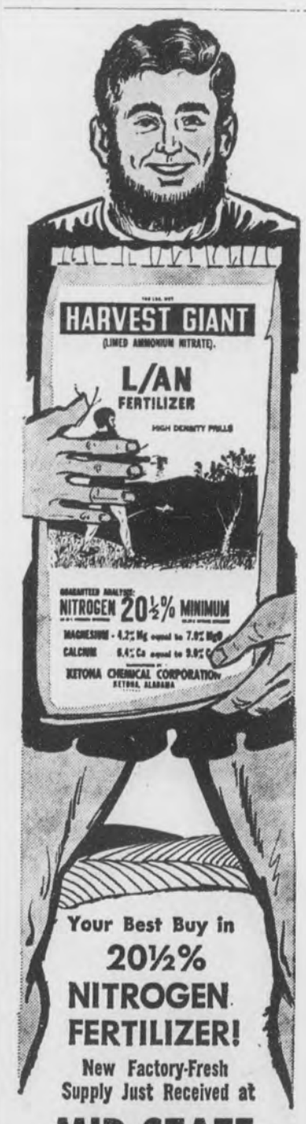

Your Best Buy in
20½% NITROGEN FERTILIZER!
New Factory-Fresh Supply Just Received at
MID-STATE FARMERS' CO-OPERATIVE
Columbiana, Ala.

QUALITY OK USED CAR DEALER WARRANTY

No.

This Warranty is hereby signed by the undersigned (herein called the "Dealer") in favor of
Name ..... Address .....
City ..... State .....
(herein called the "Purchaser") in connection with the purchase from the Dealer of the motor vehicle described as follows, such vehicle being herein called the "Vehicle":
Year ..... Make ..... Type .....
Motor No. ..... Serial No. ..... Stock No. .....

1. Subject to the provisions and conditions hereinafter set forth, the Dealer warrants that the Vehicle has been inspected, road tested and reconditioned as necessary to be in serviceable condition at the time of sale, and, in the event of mechanical failure of the Vehicle, the Dealer agrees as follows:

(a) For a period of 30 days beginning ....., 19....., the Dealer will pay 50% of the parts and labor repair bills, with the exceptions noted below, necessary to keep the Vehicle in serviceable condition under normal use, provided that the repairs are taken care of in the Dealer's shop at the Dealer's regular retail price, that the remaining 50% is paid in cash by the Purchaser, and that such repairs do not qualify for adjustments under any new vehicle warranty applicable to the Vehicle.

Expressly excluded from the above are tires and tubes, glass, radio, air conditioning; any damage resulting from collision, accident, abuse or misuse. Nevertheless, the Dealer will furnish replacement tires, tubes and/or labor during the 30-day period specified above at a discount of 25% from the Dealer's regular prices if the remaining cost is paid in cash by the Purchaser.

(b) For a period of two years following the expiration of the 30-day period specified in (a) above, the Dealer will pay 15% of the parts and labor repair bills necessary to keep the Vehicle in serviceable condition under normal use, provided that the repairs are made in the Dealer's own shop at the Dealer's regular retail price and that the remaining 85% is paid in cash by the Purchaser.

2. This Warranty and the Dealer's undertakings hereunder shall not apply if the Vehicle is used as a for-hire vehicle.

3. This Warranty is issued by the Dealer only and not by the manufacturer of the Vehicle.

4. This Warranty is expressly in lieu of any other warranties, expressed or implied, including any implied warranty of merchantability or fitness for a particular purpose, and any other obligations or liabilities on the Dealer's part, and Dealer neither assumes nor authorizes any other person to assume for it any other liability in connection with the sale of the Vehicle.

5. This Warranty must be available with the Vehicle at the time of payment for any repairs or adjustments, and is not transferable or assignable.

6. This Warranty is not valid unless signed by the Dealer's authorized department head and by the Purchaser, who is to retain a copy.

In witness whereof we have attached our signatures this ..... day of ....., 19....

..... By .....
Dealer's firm Authorized signature
City ..... State ..... Position

announcing something new from McDow's:

a 25-month warranty on all OK used cars.

We've put new teeth into the-famous Chevrolet OK. From now on, every used car on our OK lot that has an OK tag on it has our OK warranty behind it. In writing.

If there are any bills for parts and labor during the first 30 days of normal use, we pay half. If work or parts are called for during the next two years, we come across with 15%. This doesn't include tires and tubes, glass, radio or air conditioning, of course—but it does include everything else necessary to keep your car in running condition.

And we don't take something like this lightly. Only those cars we know to be the best get our new OK. We're out to make you a customer for at least the next hundred years. Perhaps we'll have the opportunity to sell you a new car some day. But that depends on how well we please you with the used car you're buying now.

So try us. Come in and see the OK cars and our other good values.

QUALITY OK WARRANTY CARS	OTHER GOOD VALUES
1963 CORVAIR 2 Door MONZA	1963 ½ Ton Chevrolet Pickup

OK McDow Motor Co. OK

Columbiana Phone 694-2061

Montevallo News

Maryalice Ballentine

MONTEVALLO STUDY CLUB ANNUAL REPORT OF THE PRESIDENT

As President of the Montevallo Study Club it has been my privilege to preside at all of the meetings this year. As prescribed by the Constitution, I have appointed members to the standing committees of the Study Club.

It is my hope that through our activities this year we have attained the object of the Club which is to promote the intellectual development and social intercourse of the members and to create an active interest in civic affairs.

Members have contributed to our intellectual development through their programs. We have reviewed books through Mrs. Watson and Mrs. Orr, Jr. We have travelled to Europe and taken a tour of Broadway through the programs of Mrs. Culp and Mrs. Reynolds. A non-member, Mrs. Virginia Barnes, provided great stimulation with her program on art. We look forward to one more program by a non-member.

In the area of civic affairs the Study Club has made an even greater contribution this year than it did the year before. In August your President organized and directed a visit of the Red Cross Blood Mobile to Montevallo. Our membership was not big enough to handle the entire task and the Senior Girl Scouts were welcome allies in this endeavor. One hundred and ten pints of blood were collected, a figure that both surprised and pleased the Red Cross personnel.

Three of us made the trip to Bryce Hospital to provide a Christmas party for forty ladies on our adopted ward. The Club, of course, financed the party and the gifts that were distributed.

Our concern for others came to a very personal level through a contribution of money and food to a local girl who was the victim of a serious accident.

Our interest in civic affairs was further evidenced by our contribution of money and food to a local girl who was the victim of a serious accident.

There comes a time to evaluate our work and see if it was all worthwhile. During this year I think we can look at our achievements this way: we have aided 11 persons, whose names we will never even know, through the blood program; we hope to have brought some comfort to forty ladies whose problems are considered among the more tragic of our times; we have directly aided one person in great need, and we have contributed to the education of Montevallo youngsters from the first to the twelth grades.

Our influence has reached across age lines, health lines and racial lines.

But I know the Study Club has always done worthwhile things with no thought of credit or glory. I mention them because I feel that we can afford a few seconds of self-congratulations and the warm feeling that comes from knowing we have accepted our responsibility in civic affairs and gone beyond.

In Montevallo, the Study Club represents stability, responsibility and love for its fellow man. I am very proud to have been its President for two years.

Mrs. Ralph W. Sears

Awards Day will be held at Montevallo High School on Friday, May 14, at 10 a.m. Recognition will be given to students who have made outstanding contributions to the school in academic or athletic endeavors in the last year.

The Montevallo Evening Garden Club met on Wednesday, May 5, at the home of Mrs. Henry F. Turner. Mrs. Robert F. Mount presented the program, "Historic Homes of Alabama."

Mrs. Philip J. Kyser displayed her flower arrangement which won a prize at the recent flower show held by the Centrala Garden Club.

Members of the Evening Garden Club enjoyed a lunncheon at The Club and visited the Iris Show during the Festival of Arts in Birmingham.

ASCS NEWS

1965 COTTON SIGNUP TOTALS REPORTED

Some 24 cotton producers in Shelby County have signed up to take cotton out of production this year under the domestic cotton allotment program, H. C. McDanal, Chairman, Agricultural Stabilization and Conservation County Committee, announced today. The signup for program participants started February 8 and ended April 16.

Cotton growers who take part in the program agree to plant within their domestic acreage allotment (for most farms, about 65 percent of the farm's effective allotment). Participating farmers become eligible for a price-support payment of 4.35 cents a pound on the normal yield per acre determined for the farm times the acreage planted for harvest. In addition, they will be eligible for price-support loans at 29 cents a pound for Middling 1-inch at average location on all cotton produced.

The signup was conducted for the operators of farms whose domestic allotments are less than their effective allotments; in general, these are farms with an effective cotton allotment of more than 15 acres. Growers on farms with allotments of 15 acres or less are eligible for the additional price support in the form of payments without signing up provided their cotton acreage is within the farm's domestic allotment.

A major function of the safety and inspection division of the State Department of Industrial Relations is promoting industrial safety and better health for Alabama workers through mine inspection, factory inspection, accident prevention and accident investigation.

The employment service of the Alabama Department of Industrial Relations is part of a nationwide clearance system of 1,900 employment service offices which cooperate in furnishing applicants for hard to fill jobs requiring special skills.

Civil Defense in Alabama could mean the difference between survival and annihilation during any type disaster.

New Hope News

By Mrs. J. M. Denson

One of the delightful affairs on the social calendar of the week was a Bridal Shower at the home of Mrs. Carl E. Dunaway Friday evening. Miss Jessie Vernon bride-elect of Dale Dunaway was feted when Mrs. Adell Whitworth and Mrs. James Hewett were hostesses. Mrs. Bill Caldwell was in charge of the exciting contests which included "Honeymoon" and Let's Teach the Bride to Cook. Following the games Miss Vernon and guests inspected a wonderful assortment of lovely gifts. To conclude an eventful evening, guests were served mints, nuts and punch with delicious individual cakes.

Mr. and Mrs. Frank Johnston have returned from Miami, where they spent several days on vacation.

Mr. and Mrs. Horace Mullins with their sons, David and Joel, have returned to Huntsville after having been guests of her parents, Mr. and Mrs. Gordon Cross and other relatives for the week end.

Among other visitors here this week is Dr. Tena Murphy of Little Rock, who is the house guest of her aunt, Mrs. Frances Babs on Cahaba Valley Road. Dr. Murphy was a former resident of Birmingham.

Nancy Brett has returned to Auburn University after spending several days here visiting her parents, Mr. and Mrs. T. C. Brett.

Mrs. Grady Benson of Birmingham spent the week end here where she was the guest of her daughter Mrs. Earl Fallin and family.

Mr. and Mrs. Dudley McGuire and Mr. and Mrs. Earl Fallin attended the funeral of Granny Bright (mother of Rev. T. E. Bright) which was held at Cullman Sunday afternoon.

Mr. and Mrs. Gordon Cross have returned from Sycamore where they attended a Memorial Service and were guests of relatives.

Little Barbara Bolding, attractive little daughter of Dr. and Mrs. O. T. Bolding has returned to her home in Birmingham after spending last week here visiting her aunt, Mrs. Frank Johnston and family.

Mrs. Judy Todd Blackmon was the guest of Barbara and Nancy Fallin and other relatives on Cahaba Valley Road Sunday. She resides in Birmingham.

Dudley McGuire, who is presently at Curtis Base M.D. and a member of the Coast Guard will be coming home this week.

Mrs. Earl Morgan was awarded the lovely corsage for being the oldest mother present at the Morning Service at the Presbyterian Church, while Mrs. Gene Game received a corsage for being the youngest mother present, and Mrs. Alton DeShazo for having the youngest baby at the service.

Mr. and Mrs. Robert Earl Wooten with their children, Teresa and Bobby, of Leeds spent the week end here visiting relatives and friends.

Mr. and Mrs. Earnest McLaughlin attended Memorial Services at Oak Hill Cemetery in Oneonto Sunday.

Mrs. J. M. Denson was the guest of her daughter, Mrs. W. B. Todd and other relatives in Birmingham Tuesday.

Among other visitors here recently were Mr. and Mrs. Armstrong of Cedar Bluff who were guests of Mr. and Mrs. Earnest McLaughlin.

A large group of adults and youngsters were present to enjoy a festive affair at the Fellowship Hall Friday evening. The occasion was the Fellowship Supper when the entire family was invited to participate along with the men. A table was loaded with dishes of excellent food, and guests served themselves. As they sat around the tables they discussed items of local interest. Following the delicious dinner, Rev. Acton discussed the Youth Foundation and its importance to the Community and Church. Development of areas for badminton, tennis and other games will be a part of the program.

Peach trees which have reddish, jelly-like gum coming out near the ground level likely are infested with peach tree borers.

The employment service of the Alabama Department of Industrial Relations functions through a network of 35 offices located at strategic points throughout the State.

Moving the garden to a new location will help prevent or reduce disease attacks. Many organisms which are responsible for diseases in the garden remain in the soil on the past year's plant debris.

A general farm large enough to provide $5,000 income per year to the owner would require $13,500 operating capital per year.

A STATEMENT FROM TAX ASSESSOR'S OFFICE

The assessed valuations of all property listed for taxation in Shelby County have been fixed as provided by law and the lists showing such valuations are in the Assessor's office and open for public inspection.

The Board of Equalization will meet on the first Monday of June to consider such protests as may be filed by any tax payer who is not satisfied with the valuations of his property as fixed and entered on the return lists.

ROSS B. MULLINS
Tax Assessor

REGISTRATION BLANK

For
ALABASTER MAIN ST. MERCHANTS

JACK POT DRAWING

You may register at the following Merchants

WESTERN AUTO — NASH DRUGS
JAYNE'S SHOP — FARRIS FURNITURE
FARRIS DEPT. STORE

Your Name _____

You have to be present to win.
DRAWING EACH SATURDAY AFTERNOON
AT 4:00 P.M.

Plymouth Dealer's Pace-Setter Sale!

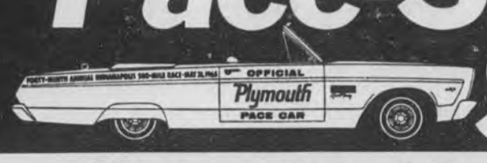

We're giving Pace-Setting Deals on every Plymouth in our showroom!

We're celebrating the fact that Plymouth was chosen as the official pace car for the 1965 Indianapolis "500" race. If you want to ride with a winner, come test-drive a Plymouth Fury today at Plymouthland!

PAA

'65 Plymouth Fury
The biggest, plushest Plymouth ever ... still solidly in the low-price field

FURY/BELVEDERE/VALIANT/BARRACUDA

AUTHORIZED PLYMOUTH DEALERS CHRYSLER MOTORS CORPORATION

Get a Pace-Setting Deal at Plymouthland!

CALERA MOTOR CO., INC. Main Street, Calera, Alabama

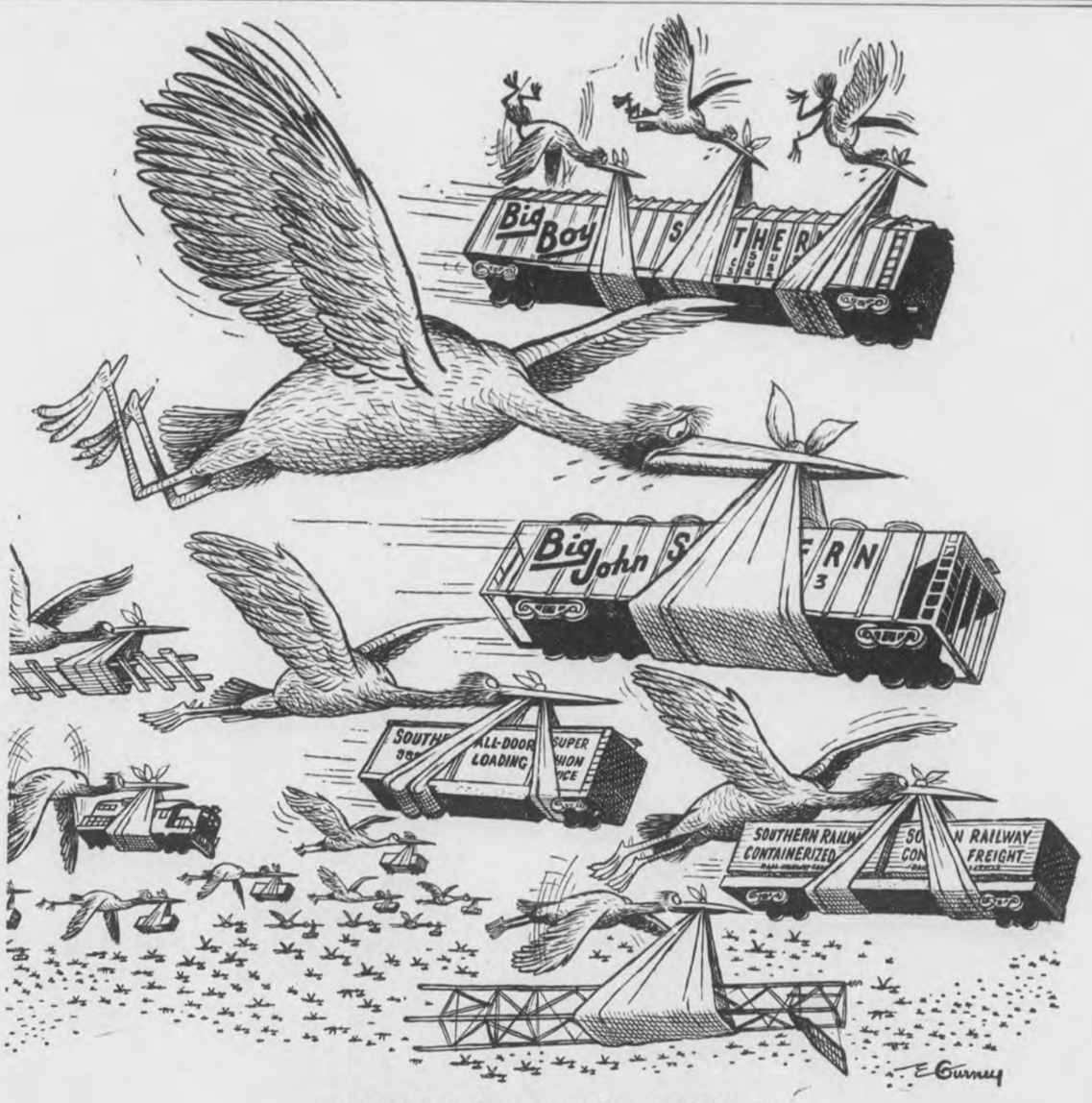

COMING YOUR WAY!
... $100 million in improvements
TO INCREASE OUR USEFULNESS TO YOU!

For new equipment and other improvements, Southern Railway System lines this year will put $100 million "on the barrelhead." Last year, the figure was $67 million.

This is money well spent, for it increases our usefulness to the people of the South. With the modern equipment this money buys, and new services and techniques, it now costs us less to produce better rail transportation. What's needed now is greater freedom to reduce our freight prices and put the resulting savings where they belong—*in your pocket.*

Incidentally, railroads are the only agencies of transportation today that are even talking about reducing their charges, much less actually reducing them.

The families of America can save billions of dollars annually through lower prices for freight hauling . . . when Congress modernizes the antiquated regulations that are today roadblocks to efforts by enterprising transportation companies to *reduce* their freight charges.

D. W. Brosnan
PRESIDENT

SOUTHERN RAILWAY SYSTEM
WASHINGTON, D. C.

SERVES THE SOUTH — LOOK AHEAD-LOOK SOUTH

Social and Personal Mention

MILDRED WHITE WALLACE, Society Editor

MAY ANNIVERSARIES

Lorene Falkner, Luther Glenn, Chris Kendrick, Nelson Lathem and Reba Patterson have a birthday coming up on May 13; and Mr. and Mrs. Charles Spearman will observe the passing of a wedding anniversary on this date. May 14 will find Mr. and Mrs. Tom Cardin celebrating a wedding anniversary; and Linda Dianne Benson, Dennis C. Hall, Keith Hall and Julian Jones celebrating their birthday. Happy Birthday to George Holcombe, Hugh Kershaw, Robert Stricklin, Gehrig Vick, and Lanice Wood on May 15. Mr. and Mrs. James A. Windle will observe a wedding anniversary on May 16; and Mary Alverson, Larry Bailey, Vickie Bailey, Bobby Bentley, Sidney Wheeler and Patsy White will have candles on their birthday cakes. May 17 marks a birthday for Wales W. Wallace Jr., Don Rasco, M. L. Jones, Claire Harrison, W. R. Glenn, Polly Etress, Don Bulger and James R. Bentley. May 18 you may say "Happy wedding anniversary" to Dr. and Mrs. Harold Hall; and Happy Birthday to Jackie Lovelady. May 19 will be birthday time in the homes of E. B. Barett, Judy Edmondson, Mrs. C. W. Gore, Bobbie Schofield, Ann Smith and Helen Stinson.

SUTTLE HOMECOMING NIGHT

"Suttle Homecoming Night" will be observed in the High School Lunchroom Friday night, May 14, at 7 o'clock. Everyone is invited and each family is requested to bring a covered dish of vegetables, salad or dessert.

THE COLUMBIANA LEADER

The Columbiana Leader is one of the oldest landmarks on Main Street—It opened its doors in 1896 and has furnished "clothes for the entire family" since that time. Today, the sons of the late owner, Max Lefkovits, known to their wide circle of friends and customers as "Norman and Alvin," are undertaking to thoroughly renovate the entire store making of it one of the most beautiful business houses in this section of Alabama. A completely new front will be contructed, new lighting, and modern furnishings throughout will soon be available — All of these progressive steps point to the faith and confidence the owners have in Columbiana and knowing Columbiana as I do — I am convinced that their faith in the unlimited possibilities of this town is fully justified. Congratulations and best wishes for future success is hereby proffered.

BOBBY H. HENSON

Bobby H. Henson, son of Mr. and Mrs. W. E. Henson of Calera, now residing in Birmingham, has been appointed District Sales Manager for Southern Bell Telephone and Telegraph Company in Birmingham. Bob is a graduate of Calera High School and Auburn University. He began his career with Southern Bell in 1960 as a Junior Engineer.

Congratulations.

Miss Lee To Have August Wedding

MISS MARY JANE LEE

Mr. and Mrs. Leon Thomas Lee of Route 1, Harpersville, Alabama announce the engagement and approaching marriage of their daughter, Mary Jane Lee to Charles Coleman Jarrell, son of Mrs. Lolete Burge Ja. ll of Jacksonville, Alabama, and Mr. James Carl Jarrell of Anniston, Alabama.

Grandparents of the bride-elect are the late Mr. and Mrs. Daniel Webster Rayfield of Harpersville, Ala., and Mr. George Henry Lee and tht late Mrs. Lee of Wilsonville, Alabama.

Grandparents of the bridegroom elect are the late Mr. and Mrs. Charles Simeon Burge and the late Mr. and Mrs. Coleman Jarrell of Jacksonville, Alabama.

The bride-to-be will be graduatted in May with a B.S. degree in Secondary Education from Jacksonville State College. She is listed among "Who's Who Among Students in American Colleges and Universities"; and is a member of Sigma Tau Delta, Kappa Delta Epsilon, honoraries, and also serves as Dormitory Counselor.

The bride-groom elect attended Jacksonville State College and Auburn University and is presently employed by Alabama Power Company.

An August wedding is planned.

ANNUAL HOMECOMING

The annual homecoming event will be held at Union Methodist Church Saturday, May 15, beginning at ten-thirty o'clock a.m. with a devotional service led by the Rev. Henry Hobbs, pastor. The Rev. David Saers will bring the morning message and a basket lunch will be spread at the noon hour. Special musical program will be presented during the afternoon followed by a Memorial Tribute.

All former members and their friends are invited to be present.

HOMECOMING PROSPECT BAPTIST CHURCH

A Homecoming Program will be presented in the Prospect Baptist Church in Westover on Sunday, May 16 and all former members, present members and their friends are cordially invited to be present.

VINCENT GARDEN CLUB

The Vincent Garden Club met at the home of Mrs. J. O. Gorman, on Monday night May 3. A lovely arrangement of spring flowers decorated the dining table.

Fourteen members answered roll call with "results of what I have done in my garden." Minutes and correspondence were read by the secretary.

The date of May 24 was announced for the Senior's Tea. A committee was appointed to help make plans for the occasion. Serving on the committee are: Mrs. W. W. Stillwell, Mrs. J. O. Gorman, and Mrs. Tom Bell.

After the business session, Mrs. Ray Bruner gave a list of "What We Need To Do in Our Gardens In May."

An enjoyable program on "Window Boxes" was given by Mrs. H. W. Florey.

The hostess served delicious refreshments and meeting was adjourned.

Mrs. H. W. Edwards
Secretary

RUMMAGE SALE

We have been asked to announce that the WSCS of Lester's Chapel will sponsor a Rummage Sale next Saturday in the building across the street from the Dollar store formerly occupied by Queen's T. V. Shop.

MARCHING BALLERINAS

Congratulations to Judy Jones of Wilsonville and Glenda Templin of Columbiana (Kingdom Community) who have been elected as members of the Marching Ballerinas with the Jacksonville State Band widely known as 'The Southerners."

The hospitable home of the Rev. and Mrs. Raymond Scroggins was brightened Sunday by visitors who included Mrs. C. W. Welsh (mother of Mrs. Scroggins), Mr. and Mrs. Braxton Cotney of Wadley, Mr. and Mrs. W. G. Welsh of Alex City, and Mrs. W. M. Jarrett and son, Stanley Jarrett of Birmingham.

Mr. and Mrs. H. M. Gordon have returned from a fishing trip in North Alabama.

Bobby Carter of Jacksonville State College was the week end guest of Greg Gordon.

Mr. and Mrs. Alvin Stinson left Columbiana Monday by Jet for a week's vacation in Jamaica.

Glad to report to Mrs. Dixie Shealey's friends that, although still a patient in the Land of Counterpane in Shelby Memorial, she is steadily improving; and this will be "good news" to those of us who have eagerly awaited news from her bedside.

Mr. and Mrs. Sam Roberts of Auburn spent the week end in Columbiana as the guest of their parents, Mr. and Mrs. H. M. Roberts and Mr. and Mrs. Rux Carter.

Charles Benton of Birmingham and Mr. and Mrs. Harry Roberts and family of Childersburg were Sunday guest of Mr. and Mrs. H. M. Roberts.

Good Morning

By Milton Bird

A little wind, chasinn the butterflies, hurried out of sight down an old road. A road that turned to miss a daisy patch and climbed a little hill to see the roosterhead violets on the other side.

"Sometimes," he said, "I think maybe He made the world too beautiful. That we take it for granted, until places like Viet Nam and Santo Domingo pop up, reminding us that the beautiful must be searched for in our ugly world."

I didn't say anything. I just stood there and let the prettiness leak out on me. In a wild cherry tree, standing so that the sun glimmered on its leaves, two redbirds were building a nest. They caught the sun with their wings and sprinkled its gold on the grass below, holding it for a moment and letting it go in little simmering rays.

"Two birds," he said, "with a big, beautiful world for their home, tossing prettiness around instead of rocks."

I thought about that. And what He had said nearly two thousand years ago. And how men had got mired up in ugliness, trying to build a world to their own liking and forgetting altogether the simple things that made the world beautiful.

We passed a strawberry patch, the big berries red as blood. And we passed a mulberry tree with the berries just beginning to turn. And afterward we found a dewberry patch with little berries about the size of a pea and finally, on the side of a hill, the giant blackberry bushes covered with white, delicate blossoms.

"Strawberries and then mulberries," he said. "And after that dewberries and blackberries, all in their season, lest the birds give out of goodies before the summer is gone."

We climbed a hill and went down the other side, coming to a little grass patch underneath tall oak trees. A lady bobwhite, sensnig danger, fluttered in the grass, while in the tall weeds a dozen little birds scurried away, the weeds moving as if a summer wind was poking by.

He watched the bird a long minute without saying a word. He waited while the tall weeds grew still again and until the lady bobwhite had pitched over a rise, making little noises in the brush.

And then he said, just loud enough for me to hear: "And He made mothers too. To cry and to hurt and to sacrifice, but most of all to love. Maybe that's why, in an ugly, greedy, violent world, it's still possible to find beauty, anywhere we go."

Regret to learn that Mrs. Henry Moon, J. T. Goodwin and Mrs. Billy Eaves are numbered among the patients in Shelby Memorial.

Mr. and Mrs. Max Grelier (Charlie Verne Tinney) of Birmingham, spent Mother's Day with her parents, Mr. and Mrs. C. R. Tinney.

STUDENTS AT LIPSCOMB

Miss Susan Elaine Stubbs, daughter of Mr. and Mrs. Thomas W. Stubbs, Jr., and Miss Sandra L. Boswell, both of Helena, have been accepted for admission to David Lipscomb College, Nashville, Tennessee, upon satisfactory completion of high school work.

They plan to graduate from Thompson High School in the Spring and will enter Lipscomb in the fall. Miss Stubbs plans to follow a program of pre-medical studies and Miss Boswell will plan to major in art.

Lipscomb is a fully accredited senior liberal arts college operated, staffed, and supported by members of churches of Christ. It is one of the few senior liberal arts colleges in the country which requires daily Bible study for every student.

LIBRARY NOTES FROM COLUMBIANA LIBRARY

National Library Week, April 26-May 1, at the Columbiana Library this year was especially planned for our school children. The High School students were invited to visit the Library on Monday night, during the regular weekly Monday night hours - 6:30-8:30 p.m. The children from the Elementary School and Mrs. Skelton's Kindergarten were invited to visit on Wednesday and Thursday mornings. These children came with their teachers. The library's summer reading program was explained to the children. Book marks were given and suckers were passed out for enjoyment on the way back to school.

Stella S. Roberts, Librarian

Mrs. Gertrude Taylor of Birmingham spent a few days in Columbiana this week as the guest of her daughter, Mrs. Wales W. Wallace and Mr. Wallace.

Mr. and Mrs. Ralph Jones and their daughter Janet Jones of Birmingham were week end guest of their parents, Mr. and Mrs. N. A. Jones.

TOM TINNEY

Congratulations are in order for Tom S. Tinney, son of Mr. and Mrs. C. R. Tinney and a former graduate of SCHS, who has recently received the promotion to Superintendent of the Riegalwood Cotton Mill in Wilmington, N.C. Tom and his lovely wife, Helen, have a warm and wide circle of friends here in Columbiana who will want to join the writer in extending congratulations on this merited recognition.

Rick McDow and Conrad Fowler have been invited to participate in the district All-Star baseball game to be held at Clanton on Sunday afternoon.

Wayne Barnett, son of Lt. Col. and Mrs. Vertnor Barnett of Mountain Home, Idaho, is the guest of his aunt Mrs. Oakley Vincent and Mr. Vincent.

THIS YEAR'S PEACH OUTLOOK IS NORMAL

In most areas, Alabama's peach trees are all set to produce a near normal crop this year. A normal yield is about two bushels per tree or 1,200,000 bushels from the 600,000 trees.

M. R. Glasscock specialist in fruit and vegetable marketing, says if prices are near normal the state's peach crop will sell for more than $2.7 million. This would top last year's sales by $1.3 million, even though prices were higher last year because the peach yields were down about 72 per cent below normal.

The Auburn University specialist says the reports from neighboring peach states, Georgia and South Carolina, indicate that a full crop is questionable in those states. The same report states that harvesting will be later due to cold damage and other unfavorable conditions in those areas.

The State and each local Civil Defense organization must utilize or provide a protected Emergency Operations Center, shielded against radioactive fallout.

Need Money for Better Living?

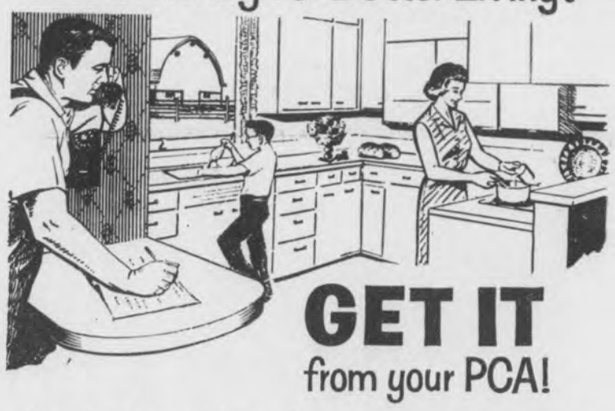

GET IT from your PCA!

Planning to remodel your home...need new furniture or appliances? Check the advantages of a PCA loan:

Low Interest...rates are reasonable and you pay only on the amount used, for the time it's used. Repayment can be arranged when you sell crops or livestock.

Friendly Service...PCA loans are made locally by men who know agriculture...who are anxious to help you.

Ownership...PCA is owned by the people who use its services...your loan makes you a member-owner.

More than a half-million farmers and ranchers now use loans from their PCA. Stop in, get the details.

Production Credit Association

PCA LOANS

ANNISTON PRODUCTION CREDIT ASSOCIATION
Columbiana — 694-3021

English Leather®

...*the ALL-PURPOSE MEN'S LOTION, $2.00, $3.50, $6.50
...*the ALL-PURPOSE SPRAY LOTION, $5.00 (refill $2.00)
...the SHAVING CREAM, $2.00...the PRE-SHAVE LOTION, $1.50
...*the ALL-PURPOSE POWDER, $1.50...*the DEODORANT STICK, $1.00
...*the AEROSOL DEODORANT, $1.50...the SHOWER SOAP ON A CORD, $2.00
...*GIFT SETS from $3.00 to $10.00 *prices plus tax

Columbiana Drug Co. - Columbiana

THAT IMPORTANT DAY CALLS FOR

Hallmark

GRADUATION CARDS

When you care enough to send the very best, you'll find a special card for your favorite graduate in our complete collection.

DAVIS DRUG CO.
Columbiana Ala.

IN SERVICE

Larry L. Bristow

Camp Lejeune, N. C. (FHTNC) April 30 — Marine Private Larry L. Bristow, son of Mr. and Mrs. Harry Bristow of Maylene, Ala., completed four weeks of individual combat training April 12 with the First Infantry Training Regiment, Marine Corps Base, Camp Lejeune, N.C.

The 20-day course included over 200 hours of rigorous instruction in small unit tactics, night combat, firing weapons under simulated combat conditions and other subjects related to the Marine infantryman.

Army Specialist Four Carl W. Vernon, 25, son of Mr. and Mrs. O. D. Vernon, Pelham, Ala., took part in Exercise March Hare II, a major field training exercise conucted by the 4th Infantry Division at Fort Lewis, Wash., April 2-9.

Specialist Vernon participated in various tactical maneuvers, including infantry attacks and river crossings, designed to test the division's combat readiness.

Vernon, who is a map specialist in Company A of the division's 4th Supply and Transportation Battalion at Fort Lewis, entered the Army in August 1963 and completed basic training at Fort Jackson, S. C.

He was graduated in 1958 from Thompson High School in Siluria.

His wife, Barbara, lives in Tacoma, Wash.

Homestead, Fla. — Staff Sergeant William E. Blackwell, son of Mr. and Mrs. John M. Blackwell of Rt. 1, Valleydale Road, Helena, Ala., has returned to Homestead AFB, Fla., following participation in Quick Kick VII, a joint airborne and amphibious exercise staged on Vieques Island, off the southeast coast of Puerto Rico.

Quick Kick VII was designed to test the conventional warfare capabilities of air, land and sea forces of the U. S. Atlantic Command.

Sergeant Blackwell is an air police supervisor at Homestead which supports the Strategic Air Command mission of keeping the nation's intercontinental missiles and jet bombers on constant alert.

The sergeant, a graduate of Shades Valley High School, Homewood, Ala., attended Davidson (N.C.) College and King College, Bristol, Tenn.

His wife, Shirley, is the daughter of Mr. and Mrs. Otho A. Garrett of Rt. 1, Helena.

FARM LOANS

If you need money to pay your debts — buy more land — buy tractor, farm tools — Refrigerators — Stoves — To improve your buildings — to build poultry houses

SEE A. S. MIREE, MANAGER

FEDERAL LAND BANK ASSOCIATION

618 North, 22nd Street, Birmingham, Alabama OR

Wales W. Wallace Jr.'s Office, Columbiana, Alabama

Telephone Talk

By J. L. SWITZER

Your Telephone Manager

TELEPHONE OPERATORS SPEAK A LANGUAGE ALL THEIR OWN. These days we don't hear it, but this verbal shorthand still goes on behind the scenes. Here are some samples: AG means try again; DA, does not answer; LW, leave word; NF, no phone; WT, will talk. And one more we just made up . . . SO, meaning Smart Operator!

* * *

BY NOW I GUESS WE'VE ALL HEARD ABOUT THE AMAZING PICTUREPHONE. Of course, it's not in general use yet, and won't be for a while, but it is being tested on a three-way hookup between New York, Chicago, and Washington, D. C. Just look at some of the fascinating things people can do with the Picturephone.

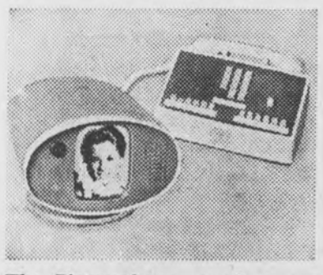

- A group of deaf people were able to communicate for the first time by telephone, by using sign language.
- A builder in Washington looked over an exhibit of homes that were on display at the New York World's Fair.
- A hat designer showed the latest hat styles to a customer in another city.

The Picturephone sounds to us like still another communications service that will help make life easier, and more interesting for everybody!

* * *

Almost every day one or more Shelby Countians asks me, "when is the toll free service coming to the area?" My answer is that it is coming in June, 1966. That seems like a long time, but actually it is not when you stop to think of the huge amount of planning, construction, equipment additions in all the Central offices and lots of other things that are involved. To put it another way; this new service will entail the expenditure of nearly three million dollars and that amount of money just can not be spent over night. My personal opinion is that this new service will be a boon to the Shelby County economy and I am sure that the "higher up's" in my company feel the same way or they would not be investing these several million dollars in this new service.

LEGAL NOTICE
ORDINANCE
(passed August 10th, 1949)

An ordinance to prevent interference by the public with the maneuvers of Town Firemen and Town fire fighting equipment in attending and fighting fires.

Be it ordained by the Town Council of the Town of Columbiana, Alabama, as follows:

Section 1. On the sounding of the siren by the driver of the fire truck, it shall be the duty of the drivers of all motor and other vehicles on the streets of Columbiana, to drive to the curb, and stop, and such vehicles shall remain standing until the fire truck and other fire apparatus shall have passed by at least six hundred feet.

Section 2. It shall be unlawful for any person or persons driving a motor or other vehicle to follow within six hundred feet any fire truck or other fire apparatus of the Fire Department of the Town of Columbiana while fire apparatus are responding to a fire alarm or returning from a fire alarm.

Section 3. It shall be unlawful for any person or persons to drive or park any motor or other vehicle closer than three hundred feet to any of the fire truck or fire apparatus while such truck or apparatus are standing at or near the source of the fire alarm.

Section 4. It shall be unlawful for any person or persons to drive a motor vehicle or other vehicle over, across, or against any hose or other equipment of the Fire Department. When streets have been roped off in the vicinity of a fire it shall be unlawful for any person or persons to enter the roped off enclosure except at the request of one of the fireman.

Section 5. It shall be unlawful for the owner or other custodian of any motor or other vehicle to equip the same with any siren or bell that imitates the signals of the vehicles of the Fire Department.

Section 6. Any person, or persons, violating any of the provisions of the foregoing sections, shall be guilty of a misdemeanor, and on convictions shall be punished by a fine of not less than Five Dollars, nor more than One Hundred Dollars, and may also be sentenced to imprisonment, or hard labor for not exceeding six months.

(The Mayor and Council of the City of Columbiana, Alabama, request that people abide by the above ordinance and those not doing so will be fined).

5/13,20,27/1965

When selecting a new suit, try raising your arms, moving the shoulders about or changing position. Even with the jacket buttoned, the garment should show no tightness.

YOU GET BONUS VALUES IN L/AN

20½%N

NON-ACID FORMING FERTILIZER

Just Received!

A Factory-Fresh Stock . . . At

MID-STATE FARMERS' CO-OPERATIVE

Columbiana, Ala.

SAFETY TIPS FOR POWER MOWER USE

It's spring. And birds are returning, farmers are planting, children are searching for four-leaf clovers, grass is growing green—and lawn mowers are being pulled out of garages.

With this in mind, Tom Gaillard, Auburn Extension farm mechanization specialist, offers some tips on the use and care of your mower.

1. If you have a new mower or one that you aren't familiar with, study the instruction manuel carefully.
2. Before mowing, walk over the lawn. Clear off all stones, wire and other debris.
3. When it's raining, or anytime the grass is damp, don't use an electric mower unless you are absolutely certain the mower and cord are in perfect order.
4. Start safely. Stand firm and make sure your feet are well away from the blade.
5. Don't run while mowing. Be certain footing is secure when mowing a steep bank or hill.
6. Never fill the gasoline tank while the engine is running or is still hot.
7. Learn how to disengage the clutch or stop the mower motor quickly in case of an emergency. Always stop the motor and disconnect the spark plug wire when you leave a mower.
8. Never allow small children or pets to play around a running mower.
9. Always keep hands, feet and clothing away from moving parts. When you want to work on the underside of your mower; first, disconnect the spark plug wire, then tip the mower over with the handle.
10. Always push your mower forward. Don't take the chance of pulling it over your foot.

AIR FORCE STARTS "BUDDY SYSTEM"

The Air Force "Buddy System" is steadily gaining in popularity, Sergeant Smith of the Bessemer Air Force Recruiting Office, reports. "It's the greatest boon to recruiters since the Air Force eliminated K. P." he added.

The Air Force adopted its unique "Buddy System" after becoming convinced that those who enlist together should have the opportunity to stay together at least through the initial stages of basic training. This means that close friends who desire to enlist in the Air Force together can be guaranteed assignment to the same basic training flight and will remain together throughout their basic training at Lackland Air Force Base, Texas.

Of course, individual enlistment is still possible for those who prefer to "go it alone," but the Air Force has found that many qualified young men have hesitated to enlist in the past, because they feared separation in basic training from the friends who enlisted with them. Sergeant Smith assures that the Buddy System has ended this problem.

Further information can be obtained by contacting Sergeant Smith at Columbiana Post Office each Thursday from 12:30 to 1:30 p.m. or by writing "Air Force Buddy System," Air Force Recruiting Office, P. O. Box 124, Bessemer, Ala.

Men can keep perspiration from staining their hat bands by rubbing a piece of paraffin over the inside of the leather sweatband.

All the values of working out a plan for spending the clothing and house furnishing dollars will be lost if you don't consider launderability when shopping.

REGISTRATION BLANK

For

ALABASTER MAIN ST. MERCHANTS

JACK POT DRAWING

You may register at the following Merchants

WESTERN AUTO — NASH DRUGS

JAYNE'S SHOP — FARRIS FURNITURE

FARRIS DEPT. STORE

Your Name _____

You have to be present to win.

DRAWING EACH SATURDAY AFTERNOON AT 4:00 P.M.

DIRECTORY BOOSTS ALABAMA'S TOURISM

To boost Alabama's $300 million tourism business, the Auburn University Extension Service has just published a State Recreational Directory. The attractive directory includes almost 600 different recreational spots in Alabama.

John M. Huie, rural resource development specialist, says the guidebook lists places for fishing, hunting, camping, boating, picnicking, sightseeing, and horseback riding. The directory's distribution, due to a limited printing of 5,000 copies, has been held to county agents, motels, hotels, and stores dealing in sporting goods, recreational supplies and equipment.

Huie and Earl F. Kennamer, fish and wildlife specialist, are the editors of the directory which is the first of its type ever to be issued in the state. County agents in each county compiled information to be enclosed in the directory.

A general rule in figuring the suit size of a boy is to add two to his age.

FOR SALE

Restaurant — A going business located in Vincent, Alabama. An ideal opportunity for couple looking for an easy living in one of the best small towns in Alabama. Fixtures, equipment and lease for one year $1,250.00. Call 884-2911 or 884-2273 for appointment.

START TODAY--

LOSE WEIGHT BY FRIDAY

SLENDER-X® by P.D.A.

Just take a tiny Slender-X tablet before meals . . and banish those hated extra pounds as you banish hunger! Why? Because Slender-X is the most powerful reducing aid ever released for public use without prescription! Suppresses hunger pangs so effectively, it actually limits the ability of your body to produce gnawing hunger sensations! Results? You don't feel hungry . . down goes your calorie intake and down goes your weight!

LOSE WEIGHT THE FIRST DAY!

Thousands now lose weight who never thought they could . . . report remarkable weight losses of 7 . . . 20 . . . even 41 pounds in a short while. So if you're tired of half-way measures and want really effective help in reducing . . send for Slenderex-X today Slender-X will simply amaze you! You'll be slimmer next week or, your money back. No prescription needed.

Copyr. 1964 Progressive Drugs of America

ASK FOR SLENDER-X® BY P.D.A.

The Most Powerful Reducing Aid Ever Released for Public Use!

STORE

$3.00 box of 63 tablets (21 day supply)

☐ Send me regular 21-day supply of Slender-X by P.D.A. for only $3.

Name _____

Address _____

City _____ Zone ____ State _____

☐ Charge ☐ Payment Enclosed ☐ C.O.D.

Columbiana Drug Co.

Columbiana, Alabama

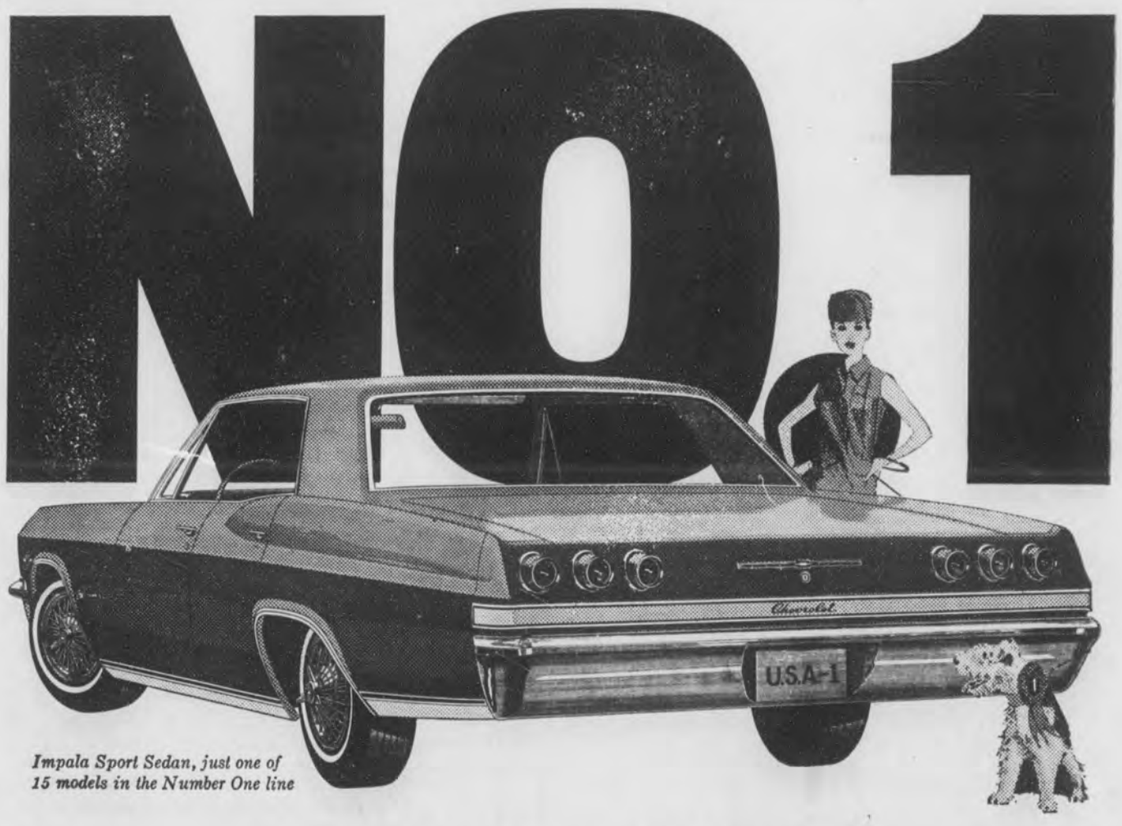

Impala Sport Sedan, just one of 15 models in the Number One line

Success hasn't gone to its price

After all, you don't get the No. 1 place (or stay there year after year after year) unless you give people a lot for their money. That, Chevrolet does. Look what's new for 1965. Everything.

Like the handsomest new styling you've ever turned around for another glance at. Like Chevrolet's Jet-smooth ride, even better now with Wide-Stance to steady things as you go. Like however much economy or excitement you'd want, our miserly 140-hp Six to our ferocious Turbo-Jet V8, 325 hp on order.

Besides price, one other thing hasn't changed: Chevrolet's traditional resale value . . . still so good you won't believe it until you get it. So get it (along with all that's new) at your Chevrolet dealer's.

SEE THE U.S.A. THE NO. 1 WAY

CHEVROLET

Red Hot and Rolling! See your Chevrolet dealer for a new CHEVROLET · CHEVELLE · CHEVY II · CORVAIR

01 1829

Authorized Chevrolet Dealer In Columbiana

McDOW MOTOR COMPANY

COLUMBIANA, ALABAMA

Montevallo

CARL CANNON CHEVROLET

MONTEVALLO, ALABAMA

Report from Washington

BY

Fifth District Congressman

ARMISTEAD SELDEN

Strategically, economically, and politically, Latin America is an inviting target for Sino-Soviet subversion. Prior to the appearance of a Communist satellite in the Caribbean, many top U. S. policymakers regarded Latin America as of minor strategic importance. Latin America, it was argued, was distant from the Soviet core and, hence, an unlikely target for Communist subversion. In addition, Latin America's feeble armed forces neither posed a threat to the United States nor offered any meaningful assistance in the event of hostilities.

Latin America Important

Fidel Castro demonstrated that neither distance from Soviet power nor weak armed forces determine the strategic importance of Latin America. The Cuban missile crisis in the tense fall of 1962 proved that a little wayward Latin American country can tip the world balance of power. We have only to imagine the huge land mass of Brazil falling into Communist hands to realize the threat this would pose to our soft southern underbelly.

As a source of critical raw materials, Latin America is of vital importance. Its economic value is further emphasized by the fact that the region purchases over $3 billion a year in U. S. exports. United States direct investments in the area totaled over $8.5 billion in 1963, and this figure is growing each year.

Warns Against Complacency

Recent setbacks suffered by communism in Latin America have been encouraging, but events of the past two weeks in the Dominican Republic should convince us that we cannot be complacent. Testimony from witnesses who have appeared since Congress convened before the House Subcommittee on Inter-American Affairs, of which I am chairman, indicates that a re-grouping of Communist forces is taking place in all of the Communist and Communist-affiliated parties in the hemisphere. This build-up through out Central and South American could lead to other situations similar to that of the Dominican Republic.

Recommendations Implemented

After receiving and evaluating testimony from the expert witnesses who appeared, the Inter-American Affairs Subcommittee made certain recommendations that the members believe will be helpful in combating Communist subversive efforts in the Western Hemisphere.

One of these recommendations urged increased efforts by parties at interest to protect more adequately the lives and property of United States citizens in Latin America. This recommendations has been implemented in the past two weeks by a request from the Dominican military for assistance in protecting the lives of United States citizens in the Dominican Republic and by the response of the President of the United States in dispatching U. S. Marines into that country. Failure of the President to act quickly and effectively in this situation could have resulted in severe loss of lives of United States citizens.

Support Given

Also, there is no doubt that the rebel forces in the Dominican Republic contain Communist and Castro-oriented elements. Consequently, the President's actions may have prevented another Communist take-over in the Carribbean. Although the Organization of American States has the authority to act in these situations, time is required to get hemispheric machinery moving. The Dominican situation demanded immediate action, and the prompt dispatch of troops by the President to the Dominican Republic was necessary.

The action of the President in this instance has my full support, and I have urged our government to take whatever action is needed —multilaterally, if possible; unilaterally, if necessary — to avert further Communist take-overs in the Western Hemisphere.

Endrin in Time Saves Cotton!

Endrin combinations and a regular field inspection program will give you more effective cotton insect control at lower cost.

TIME TO CONTROL BOLL WEEVILS!

Start applying the Endrin formulation recommended for your area when you find ten boll weevil punctured squares in 100 picked at random.

FREE! NEW FULL COLOR COTTON CHECKING GUIDE!
A refresher for old hands, and a perfect training manual for new help. Shows what to look for. Tells when to treat!
VELSICOL CHEMICAL CORPORATION
341 E. Ohio St., Chicago, Ill. 60611
Gentlemen:
Please send me your Cotton Checking Guide.
NAME
ADDRESS
TOWN STATE ZIP
SC-5125

FARM FACTS

By W. M. Clark, County Agent

FEEDER CALF SALE

Mr. A. M. Muncy, Mr. C. H. Lansford and I met with the Feeder Calf Sale Directors from six counties on May 4th to complete plans for the July 8th sale. Please notice the rules and regulations. It is only a short time before the deadline for entering calves in this sale. We must report the number entered by June 1st. Please contact me at my office or one of the above listed directors. We will be glad to visit your farm and help you with your selection.

Rules and Regulations

1. Breeding: All calves must show a predominance of beef breeding and have color markings typical of established beef breeds or beef breed crosses. (Three-fourths or better of beef breeding)

2. All calves eligible for sale must be produced by the consignor and consigned 30 days prior to sale. All calves will be inspected on the farm by a committee at least two weeks prior to sale in order to insure quality subject to USDA Grader rejection at sale barn.

3. All calves will be weighed and tagged upon arrival at the yards on day of the sale and will be sold to the highest bidder on the basis of in weights.

4. In order to attract buyers for large number of calves of similar kind, these calves will be mixed and grouped according to breed, sex, grade, weight and sold accordingly.

5. Weight: All calves must weigh at least 350 but not more than 700 lbs. and be penned into weight groups, broken at 50 lbs. if weighnig less than 400 lbs. Those over 400 lbs. will be penned into weight groups broken at 100 lbs.

6. Only poll and dehorned calves will be eligible for sale. Any animal with scurrs, stubs, or any objects similar to horns will be ineligbile for sale.

7. Size of Pens: The number per pen will vary but a buyer may be permitted to buy an entire pen or secure ten or more selected off sale sheet from any pen having more than twenty calves. At least ten calves must be left and resold to the highest bidder.

8. All calves will be sold by the hundred weight at auction with the auctioneer settling any disputed bids.

9. Classes: Only steers and heifers will be sold through the organized feeder calf sales. Stags, bulls, dwarfs, heifers showing signs of pregnancy and calves grading below standard are ineligible for sale on this date.

10. Grading: All calves to be eligible for sale on this date must grade Standard or better based on USDA standards and will be graded by an official USDA grader.

11. Health Program: All calves will be vaccinated with malignant edema, shipping fever and blackleg bacterin (triple vaccine) at least 10 days and not more than 30 days prior to sale. Producers may vaccinate their own cattle, and are expected to sign a statement certifying that cattle were vaccinated.

a. Those heifers 4-8 months of age bought for replacement stock which have not been calfhood vaccinated will be vaccinated on the day of the sale with brucellosis vaccine at no cost to either buyers or sellers.

b. Any calf showing injury, open wounds from castration or dehorning, symptoms of sickness or disease will not be eligible for sale.

c. All calves must originate from tuberculosis-free counties. (All Ala. counties are modified accredited T. B. free areas.)

d. All sales will comply with interstate shipping regulations and a representative from the State Veterinarian's Office will be on hand at each sale to give clearance papers for interstate shipment.

12. A $1.00 deposit for each calf will be made at the time cattle are consigned. This deposit will be refunded in full, provided producer brings calves to the sale. Producers who fail to deliver consigned calves will forfeit deposit.

13. Ten cents per head for beef promotion will be charged for each animal sold.

BIGGER CROPS with HARVEST GIANT L/AN NITRATES

GET YOUR

L/AN

AT

MID-STATE FARMERS' CO-OPERATIVE

Columbiana, Ala.

Wilsonville News

By Bettie Barnes

Mr. and Mrs. Leland Morris, Paul, and Mrs. E. N. Carlson spent Sunday in Anniston visiting Mrs. Carlson's mother, Mrs. Rena Hoover.

Mr. and Mrs. Joe Lyler and Clay, of Chavleston, South Carolina have been visiting Mr. and Mrs. E. N. Carlson.

Graduation from the Shelby Baptist Association's Teacher Training Institute for Sunday School Teachers was held Monday evening, May 10. Those from Wilsonville that attended and graduated were Mrs. Stinson J. Hill, Mr. and Mrs. Lewis H. Cosper, Nettie Barnes and Bettie Barnes.

Miss Jean Baker is to be congratulated for winning the Civitan Eassay Contest at Shelby County High School.

Congratulations are also in store for George Hebb who was recently chosen "Student of The Month" at SCHS.

Mr. and Mrs. Sam Stoudenmire have moved into the Helm's house.

Mr. and Mrs. Rex Perry had as their guest Sunday Mr. and Mrs. J. W. Barnes and Bettie,. Mr. and Mrs. Ralph Barnes of Helena; and Mrs. Franklin Barnes and children of Sylacauga.

Mr. and Mrs. Bob Dorsey of Denver, Colorado are visiting Mr. and Mrs. L. H. Cosper.

Mr. and Mrs. Jim Wallace, Mrs. Ruth Franklin, and Mr. Grover Watson, all of Birmingham, visited with Mr. and Mrs. I. M. Watson Sunday.

Estimates indicate that each dollar of wealth taken from the soil generates seven dollars of income throughout the economy.

Badly soiled shirt collars and cuffs will wash cleaner if the areas are first dampened and rubbed well with a solution of one tablespoon of sal soda concentrate per cup of water.

ILLEGAL UNEMPLOYMENT COMPENSATION

During the first quarter of 1965, one person received a jail sentence and 14 others fined for making illegal unemployment compensation applications, according to a report by the fraud investigation section of the Alabama Department of Industrial Relations.

The industrial relations report indicates the conviction and 31-day jail sentence resulted when an applicant knowingly tried to defraud the state when making an unemployment compensation claim. The fines to other offenders ranged from $25 to $150 and totaled $988 for the period.

During the quarter the fraud section audited 8,470 claims and made personal investigation of another 950. These investigations resulted in the discovery of 94 overpayments, including 34 under consideration for prosecution under the state unemployment compensation law.

A total of $8,508 was recovered from overpayments during the course of investigation in the three-month period.

Surprise! This full-size Chrysler is priced less than $7 a month more than a Ford, or Chevy, or those kid brother models. See us. We deliver!

Make	Wheelbase	Overall Length	V-8 Engine Cubic Inch Displacement	Base Monthly Payments	Difference Per Month
CHRYSLER NEWPORT	124"	218.2"	383	$65.67	—
FORD GALAXIE 500	119	210.0	289	58.94	$6.73
CHEVROLET IMPALA	119	213.1	283	58.94	6.73
OLDS F-85 CUTLASS	115	204.3	330	59.26	6.41
BUICK SPECIAL SKYLARK	115	203.4	300	58.65	7.02

BASIS OF COMPARISON—All models are 2-door hardtops equipped with V-8 engine, automatic transmission, power steering, power brakes, radio and heater. Monthly payments have been computed on manufacturers' suggested retail price, one-third down and 36 monthly payments. Not included are the extras you pay for on practically any new car: whitewall tires, deluxe wheel covers, destination charges, state and local taxes, interest, insurance and licensing fees.

CALERA MOTOR CO., INC. Main St. Calera, Alabama

YOUNG HO! GO CHEVRON!

Put that Young Ho spirit in your car! You get a head start to fun and friends when you fill up with Chevron*, the *livelier* gasolines. Custom-made for your modern car and the way you drive. Try them—for new, *livelier* power, new *fun!* You'll love their whisper-quiet performance, too. Get Chevron today at your nearest Standard station, where *we take better care of your car.*

*Trademarks CHEVRON and CHEVRON design®.

H. H. BEARDEN
Columbiana, Alabama

MONEY-SAVERS FOR MOM

GREEN'S FOOD Center

INDIVIDUALLY OWNED AND MANAGED BY THE OWNER

Columbiana

RATH BLACK HAWK OR ZEIGLER
BACON Lb. 59c

Spare Ribs (3 Lbs. Down) Lb. 49c

HOME MADE
SAUSAGE 3 Lb. 99c

SIRLOIN
STEAK Lb. 89c

PORK LOIN
ROAST Lb. 45c

County Cuz'n
FRYERS Lb. 25c

Prices Good Until May 15, 1965

RATH BLACK HAWK
CONEY (Limit 4) 12 oz. Pkg. 29c

BLACK HAWK PURE PORK
SAUSAGE (Limit 3) Lb. Roll 39c

Martha White Hot Rise
MEAL 5 Lb. 29c

Carnation
MILK 6 Tall Cans 89c

Northern
TISSUE 4 Roll Pack 19c
Limit One With $5 Order

DEL - MONTE FOOD SALE

CHUCK TUNA 3 ½ Size Cans 89c

LILY PINK
SALMON No. 1 49c
KRAUT 2 Buffet 19c
Pear Halves No. 2½ 49c
CATSUP 2 14 ozs. 35c

WHOLE KERNAL GOLDEN
CORN 3 303 Cans 49c

PINEAPPLE GRAPEFRUIT
JUICE 3 46 ozs. 99c

TOMATO
JUICE 3 46 ozs. 99c

Fruit Cocktail 2 303 Cans 45c

Frozen Food
MAMMY'S
BISCUITS 6 Cans 39c

SARA LEE POUND
CAKE 12 ozs. 69c

STOKELY'S ORANGE
JUICE 3 6 ozs. 49c

JIM DANDY
Dog Food 25 Lbs. $1.89

ROLLER CHAMPION
FLOUR 5 Lb. Bag 49c

SWIFT JEWEL
SHORTENING 3 Lb. Can 59c

BAMA STRAWBERRY
PRESERVES 18 oz. Jar 39c

MIDWEST
ICE MILK 3 ½ Gallons $1

BREMNER CHOCOLATE — COCOANUT — BANANA
PIES Box Of 12 35c

PILSBURY WHITE
CAKE MIX 3 Boxes $1

TODAY'S CHOICE
HOT DOG BUNS Pkg. 19c

SHOW BOAT
PORK & BEANS 40 oz. Can 29c

PRODUCE

FRESH BUNCH
BEANS 2 Lbs. 25c

BANANAS Lb. 10c

Watermelons 98c

YELLOW
SQUASH 2 Lb. 25c

GREEN
ONION Bunch 5c

---

100 FREE Gift Bond Stamps
With This Coupon and Purchase Of
$7.50 Or More Food Order
Expires Sat., May 15, 1965

100 FREE Gift Bond Stamps
With This Coupon and Purchase Of
3 Lb. or More
Lean Ground Chuck
Expires Sat., May 15, 1965

FREE 50 Gift Bond Stamps
With This Coupon and Purchase Of
3 Lb. Or More Beef Roast
Expires Sat., May 15, 1965

FREE 50 Gift Bond Stamps
With This Coupon and Purchase Of
2 Lb. Zeigler's
Sausage or Coneys
Expires Sat., May 15, 1965

FREE 50 Gift Bond Stamps
With This Coupon and Purchase Of
2 Pkgs. Sunshine
Hydrox Cookies
Expires Sat., May 15, 1965

FREE 50 Gift Bond Stamps
With This Coupon and Purchase Of
2 Lb. Thick Sliced
Lumberjack Bacon
Expires Sat., May 15, 1965

FREE 50 Gift Bond Stamps
With This Coupon and Purchase Of
2 Qts. Purex Bleach
Expires Sat., May 15, 1965

FREE 50 Gift Bond Stamps
With This Coupon and Purchase Of
3 Pkgs. Zeigler or Lumberjack
Cold Cuts
Expires Sat., May 15, 1965

FREE 50 Gift Bond Stamps
With This Coupon and Purchase Of
2 — 33c Reynolds
Aluminum Foil
Expires Sat., May 15, 1965

FREE 50 Gift Bond Stamps
With This Coupon and Purchase Of
48 Count
Red Diamond Tea Bags
Expires Sat., May 15, 1965

WANT ADS!

USE THIS COLUMN TO BUY, SWAP, SELL OR TO ADVERTISE FOR THINGS YOU NEED

Only 75c for 25 words or less and 3c per word for each word in excess of the first 25

WESTERN & COWBOY BOOTS for men, women, and children — Men's Famous Name Dress Shoes, Values to $25.00, only $6.99. Sizes 6 to 12. Dixie Cloth Barn, U.S. 31, Pelham 2/18tf

SALES AND SERVICE — John Deere Industrial and Agricultural Tractor and Equipment. Mooney Tractor Co., Wilsonville, Alabama Phone 694-5001 4/2tf

Pressure Creosoted
POSTS — POLES — LUMBER
Extra Long Life For Fences
Barns, Docks, Boat Houses.
SEAMAN TIMBER CO
Montevallo, Ala.
Phone 665-7279
7/25tf

MOBILE HOMES — $2795 and no gimmicks, 1965 10 ft. wide 2 BR with thick natural birch and modern interior, fully insulated with 1½ inch fiberglass, double sink, coppertone appliances, full colored bath, all aluminum exterior, guaranteed first class in every respect and is truly a quality mobile home lacking nothing. A big selection of other fine mobile homes at similar savings. Talladega Trailer Sales, East Battle St., Talladega, Alabama. 11/19tf

SPECIALS — Unfinished pillow cases 19c each. Mission Valley 3 yds $1.00; Domestic 5 yds. $1.00; Cotton flannels 10c per yd. Dixie Cloth Barn, U.S. 31, Pelham 2/28tf

GENERAL HOUSE REPAIR — Large or small. Free Estimates. R. L. HOLLIS, 694-7269, Route 1, Wilsonville, Ala. 12/60tf

WANTED — Electrical work. Install power paks, repair stoves, hot water heaters, dryers, air conditioners. James M. Hall. Phone 694-7324, Wilsonville 2/4tf

SHRUBBERY FOR SALE — Shrubbery for sale in containers ready for planting anytime of the year. Call 694-7269 or visit R. L. Hollis Nursery in the Fourmile Community. 9/13tf

FOR SALE — C B Transceiver— G W 42 Heath Kit with Antenna and 50 ft. cable — 694-7114 3/18/65tf

WELLS DRILLED — Well drilling (pumps). Slate $2.00 and up; sandrock, lime, slightly higher Jack Hartsfield, Chelsea 474-5337 J. E. Bearden, Birmingham, 879-7883 tf

WELLS DRILLED — 28 years experience, Pumps, Filters, Terms. Call Bill Pugh, B'ham, 836-2265 tf

HELP WANTED — Man or woman to succeed Rawleigh dealer in N. Shelby Co. or Columbiana. Over 25 preferred and car necessary. Can earn $125 and up per week from start. See Garvin Raines, Rt. 1, Box 244, Siluria or write Rawleigh AL C 260 1145 Memphis, Tenn. 3/25 4/8,22,29 5/6,13

SEWING MACHINE — Singer with zig zager, in cabinet, like new. Full size head, one year Free Service Guaranteed. Take over balance of $41.10 or pay $6.50 per month. For free home demonstration, write "Credit Manager," % box 947, Columbiana, Ala. 4/1tf

Lost Your Car Insurance License? S R 22 Filed. Easy payments. Oscar Harris, Helena, Ala. Phone 822-3148 2/25 thru 5/27

FOR SALE — Hampshire pigs, 8 weeks old. Call 668-2059. 4/29tf

HOUSE FOR SALE — 3 bedroom Colonial home, with lot in surburban area of Columbiana. Small down payment, assume monthly payments, 12 years. Phone 262-7727, Montgomery, Ala. 4/22,29 5/613

FOR SALE — John Deere Tractor 420 — 57 model, with equipment. 57 — A130 International Truck. Dump bed. Phone 665-7592 4/29 5/6,13ch

FOR SALE — Restaurant. A going business located in Vincent, Alabama. An ideal opportunity for couple looking for an easy living in one of the best small towns in Alabama. Fixtures, equipment and lease for one year $1,250.00. Call 884-2911 or 884-2273 for appointment. 1tch

FOR SALE — Westover Community: Three bedroom, one bath frame home situated on 100' x 300' lot fronting on Hwy. 280 South. Out of state owner will sell for $3750. Down payment of $1200, balance payable monthly. Write Vaughn Agency, 6 N. 21st St., Birmingham, Ala. 4/29 5/6,13ch

SPECIAL for the month of May. Continuous filament nylon carpet installed over heavy 40 oz. rubber and jute pad wall to wall $6.50 per sq. yard. Also double jute back nylon room size rugs, serged all 4 sides $4.95 per square yard. Eighteen colors to select from. See at Scruggs Trading Post in Wilsonville or call 694-7506 after 6 p.m. 5/6,13,20,27ch

FOR SALE — 6 room house with bath, lot 50 x 180, located behind Dixie Store. All city conveniences. J. C. Gay. Phone 668-2109 5/6,13pd

FOR SALE — 1961 Cadillac 4D Hardtop Sedan Deville, Fully Equipped and in good condition. Only $2195.00. Call 663-3780, Siluria, Ala. 5/6,13,20,27ch

WANTED — Automobile Mechanic, auto body and paint man. See Bowdon Motor Co., W. D. Franks, Days 668-7021, Night 668-6011 5/6,13ch

HOMES FOR SALE — One 3 bedroom home For Sale in Columbiana. Two 2 bedroom homes For Sale in Alabaster. Only $50.00 down payment required on either of the three homes, with small monthly payments. If interested, please call Dan Miller, Atlanta, 799-7426 week days, Sunday call, 627-6298, collect, or write Box 2487, Sta D. Atlanta 18, Ga. 5/6,13,20ch

LOST — Male and Female Beagles. Black with brown and white markings. Reward. Jack Farmer, Siluria 663-6361 1tch

FOR SALE — English Ford Station Wagon. Call Don Bunn, 663-7253, after 6:00 p.m. 1tch

CARPETS a fright? Make them a beautiful sight with Blue Lustre. Rent electric shampooer $1. Rogan Furniture Co., Montevallo, Ala.

Summer Typewriting Class
Place: Shelby County High
Date: June 7 - July 30
Hours: 8:00 - 10:00
Price: 2.50 per week
Telephone 694-7833
Mrs. Ruth M. Pierson
Box 583, Columbiana, Ala.

THE FALCON BOOK STORE
340 Main Street
Montevallo, Alabama
Your headquarters for school and office supplies. Paper-back books and magazines. New line of Bibles, Children's Books, Ideals, and artist's supplies. "If we don't have it, we'll get it."

WELLS DRILLED
The Fast Air Rotary Way
Water Guarantee
PUMPS — FILTERS
NO DOWN PAYMENT
Graves Drilling Co.
Ph. 245-4213
Sylacauga, Ala.
MRS. LEON BAKER, JR.
694-7525, Columbiana, Ala.

Beauty for the asking
BY SUE LAYTON
Beauty Consultant
MERLE NORMAN COSMETICS STUDIO
107½ Main St., Montevallo, Ala.
Pho. 665-7345

Don't Let A Boating Accident Spoil Fun

Warm weather and water just naturally go together. So do motorboats and pretty girls. And—too often—so do outboard motors and accidents.

In fact, in 1964, 1500 fun-seeking Americans lost their lives in boating mishaps.

"Of these 1500, 810—that's 54 per cent—drowned because of neglignce," said Tom Gaillard, Auburn University specialist.

Gaillard gave this advice to those who don't want to be a statistic at the summer's end.

1. Don't be a "know-it-all Sam." Read your owner's manual.

2. Mix gasoline and oil as recommended — away from the motor and boat — in a metal safety can.

3. Load or unload your boat with care. It's best of someone hands motor and equipment to you after you are aboard.

4. Attach your motor firmly to the center of the transom or stern of the boat. Tighten the clamp screws securely by hand only.

5. Check the tilt angle of the motor to make sure it is vertical to the water while running. If it's not, the boat will ride either too high or low in the water.

6. Use slow speed, courtesy and common sense when around other boaters or swimmers.

7. Before making-like a Gold Cup Racer, be sure you know the waters.

8. Carry an approved life-saving device for each person aboard.

9. For safety and best motor performance, distribute your load evenly — making sure you're not overloaded.

"Remember," sai the Extension specialist, "Alabama's boat law requires mechanically propelled boats to be licensed.

MAY CLEARANCE at Bowdon's Economy, Calera! "Where the Best Deals are Made!!" 5000 BTU Mathes Air Cond., only $89.95; 1,800 BTU Mathes Air Cond. only $299.95; 24,000 BTU Mathes Air Cond., only $359.95; 1965 Deluxe Speed Queen Auto. Washers only $169.95 w/trade and Electric Dryers only $88.50. 1965 Deluxe Full size electric ranges with divided top, electric clock, auto oven timer minute minder, glass door and light in oven only $169.95 with trade.

FOR SALE — Calera, 2 miles north on 31. Located next to Hayes Standard Station. 3½ ac. more o rless and very good 5 room house. It's a pretty place. Price $5,850. It will require a substantial down payment. Bal. $50 per month. Hester Realty Co., 506 Massey Bldg., Birmingham, Ala. or Call C. A. Eurton 785-1258 1tch

FOR SALE — 4 Room House with approximately 2½ acres. Located 1 mile from Sterrett on Highway 55 near church and school. Call 694-7572 or TU 4-2547 5/13,20pd

FOR SALE — 2 evening dresses one white, size 11, one size 12, light green $20.00 each. Real clean, a bargain. Call Mrs. Arnett 663-7921 1tpd

Mooney Furniture
Wilsonville, Alabama
Free! Free!
Glider, Chair and Rocker
$39.95 Value
Register with every purchase or payment made on account To Be Given away on May29th

CALERA
CALL 668-7941
COLLECT 668-2321

THE CHRISTIAN SCIENCE MONITOR
Accurate
Complete
News
Coverage
Printed in
BOSTON
LOS ANGELES
LONDON
1 Year $22 6 Months $11
3 Months $5.50
Clip this advertisement and return it with your check or money order to:
The Christian Science Monitor
One Norway Street
Boston 15, Mass.
PB-16

BIGGER, BETTER
CROPS
With
HARVEST GIANT L/AN
GET YOURS AT
MID-STATE FARMERS' CO-OPERATIVE
Columbiana, Ala.

DID YOU KNOW?
That Bowdon's Economy, Calera has a complete line of Quality Furniture, Appliances and T.V.'s
Many, Many Terrific Buys

REG. $150.00 4 PC. WALNUT BEDROOM SUITES ONLY	$77.50
REGULAR $140.00 LIVINGROOM SUITES ONLY	$69.88
23" SCREEN CONSOLE TELEVISIONS	$149.95
REG. $339.00 TRADITIONAL LIVING-ROOM SUITES ONLY	$219.95
14.2 CU. FT. WHIRLPOOL 2 DOOR AUTO. DEFROSTING REFRIGERATOR ONLY	$239.95
5 PC. DINETTE SUITES	$37.66

NEW KING OF THE ROAD... MUSTANG!

MUSTANG SALES PASS 418,000 MARK, GIVING MUSTANG MOST SUCCESSFUL FIRST YEAR OF ANY CAR IN HISTORY!

Hail the new royalty of the road—Mustang! Your Ford Dealer is celebrating Mustang's first birthday with surprise packages of savings on all '65s from Ford. Come open 'em up on the road with a test drive. And meet our Royal Guest of Honor—the new Mustang GT!

LOVELADY MOTOR COMPANY
Montevallo, Alabama

100 EXTRA

With This Coupon and Purchase Of $7.50 OR MORE Limit One Per Family

Western Super Markets — Expires May15

Clip This Coupon And Those Below For Plus Value

WESTERN SUPER MARKETS

WHERE EVERY CUSTOMER IS IMPORTANT

NEW S&H IDEABOOK

Wonderful Gifts For The Whole Family

Alabaster, Ala.

WE RESERVE THE RIGHT TO LIMIT QUANTITIES
NONE SOLD TO RETAIL DEALERS

900 S&H GREEN STAMPS FREE WITH BONUS COUPONS IN THIS AD

FRESH GRADE A MEDIUM
EGGS
Doz. 33

SWIFT'S GENUINE SPRING LEG 'O
LAMB Lb. 79c

WESTERN BRAND SLICED LB PACKAGE
BACON 55c

FRESH DRESSED
FRYER BREAST
QUARTERED WITH WING
Lb. 31c

DELICIOUS BRAND ALL MEAT
BOLOGNA
SLICED 39c BY THE PEICE LB. 33c

HOME STYLE PURE PORK
Pure Pork
Sausage Lb. 35c

FRESH DRESSED WHOLE
FRYERS
2 To 3 Lb. Avge.
Lb. 25c

Fresh Lean Sliced, Quartered
PORK LOIN Lb. 55c

Heavy Western Beef Blade Cut
CHUCK ROAST Lb. 45c

FRESH DRESSED
FRYER Legs & Thighs
QUARTERED WITH BACKS
Lb. 29c

JAZZ-
SHORTS 2.99
100 Lb. Bag

8-8-8
Fertilizer $2.19
100 Lb. Bag

100 EXTRA
With This Coupon and Purchase of 2 Ctns.
KING SIZE COCA-COLA
Western Super Markets — Expires May15

50 EXTRA
With This Coupon and Purchase of 3 — 12 Oz. Cans
DOLE PINEAPPLE CHUNKS
Western Super Markets — Expires May15

50 FREE S&H GREEN STAMPS
With This Coupon and Purchase of 3 — 12 Oz. Cans Dole
PINEAPPLE TID BITS
Western Super Markets — Expires May15

50 FREE S&H GREEN STAMPS
With This Coupon and Purchase of 2 BOXES 49c DRY TREND
Western Super Markets — Expires May15

50 FREE S&H GREEN STAMPS
With This Coupon and Purchase of 2 Pkgs. Stokely Frozen
BABY BUTTER BEANS
Western Super Markets — Expires May15

50 FREE S&H GREEN STAMPS
With This Coupon and Purchase of
10 LB. BAG WHITE POTATOES
Western Super Markets — Expires May15

25 FREE S&H GREEN STAMPS
Lb. Hormel
SLICED BACON
Western Super Markets — Expires May15

DUNCAN HINES White, Yellow, Chocolate, Lemon
CAKE MIX
3 boxes 99c

JAZZ DOG
FOOD 25 lb. bag
1.69

ROYAL CUP
COFFEE 69c
1 lb. bag

ALL FLAVORS UNSWEETEN
FLA-VOR-AID
12 pakg. 29c

LIBBY'S
PORK & BEANS
14 - oz. can 10c

BAMA
Mayonnaise 49c
QUART SIZE

BARBER'S
ICE MILK
½ Gal. 29c

STOKELY'S WHITE, YELLOW CREAM STYLE
CORN 3-303 cans
49c

MOTHER'S BEST
Flour 5 lb. bag 49c

DOMINO
Sugar 10 lb. bag 99c

HEINZ
KETCHUP
2 - 14 oz. 39c

GOLDEN RIPE
BANNAS lb. 10c

100 EXTRA
With This Coupon and Purchase of 100 Ctn. Box Red Diamond
TEA BAGS
Western Super Markets — Expires May15

100 EXTRA
With This Coupon and Purchase of 3 Lb. Pkg. — Ground Hourly
FRESH LEAN GROUND BEEF
Western Super Markets — Expires May15

50 FREE S&H GREEN STAMPS
With This Coupon and Purchase of 3 Pkg. Lumberjack
LUNCHEON MEAT
Western Super Markets — Expires May15

25 FREE S&H GREEN STAMPS
With This Coupon and Purchase of 1 Lb. Zeigler's
PORK SAUSAGE
Western Super Markets — Expires May15

25 FREE S&H GREEN STAMPS
With This Coupon and Purchase of
1 LB. HORMEL'S CONEYS
Western Super Markets — Expires May15

50 FREE S&H GREEN STAMPS
With This Coupon and Purchase of ½ Gal. Barber Square Ctn.
ICE CREAM
Western Super Markets — Expires May15

100 FREE S&H GREEN STAMPS
With This Coupon and Purchase of 4 Pkgs. Stokely
FROZEN BABY LIMA BEANS
Western Super Markets — Expires May15

LEGAL NOTICE

State of Alabama, Shelby County

Notice is hereby given that a bill substantially as follows will be introduced in the Legislature of Alabama and application for its passage and enactment will be made, to-wit:

A BILL TO BE ENTITLED
AN ACT

To change the method of compensating certain officers of Shelby County; fixing the salaries of such officers and providing for the clerical assistance, deputies, office space, equipment, and supplies necessary for the conduct of their respective offices on a salary basis.

Be it enacted by the Legislature of Alabama:

Section 1. The following officers of Shelby County shall be entitled to receive compensation as follows:

(a) For the judge of probate, an annual salary of $13,500;

(b) For the sheriff, an annual salary of $12,000;

(c) For the tax assessor, an annual salary of $10,000;

(d) For the tax collector, an annual salary of $10,000;

(e) For the clerk of the circuit court for the performance of the duties of his office and the duties of the register in chancery and ex-officio clerk of Shelby County Law and Equity Court, an annual salary of $10,000.

Such salaries shall be paid in lieu of all other compensation heretofore provided by law, and shall be paid in equal monthly installments out of the general fund of the county.

Section 2. All fees, commissions, allowances, percentages, and other charges heretofore collected for the use of the judge of probate, sheriff, tax assessor, tax collector, circuit clerk, register in chancery, and ex-officio clerk of the Shelby County Law and Equity Court, hereafter shall be collected and paid into the general fund of the county. However, the sheriff shall continue to procure and prepare the food for county prisoners and shall be entitled to retain the allowances payable by the State for such purpose.

Section 3. The board of revenue, court of county commissioners, or other like governing body of Shelby County shall provide the judge of probate, tax assessor, tax collector, circuit clerk, register, and ex-officio clerk of the Shelby County Law and Equity Court with such clerical assistance, quarters, books, stationery, furniture, equipment, postage, travel expenses and such other conveniences and supplies as such governing body may consider necessary for the proper and efficient conduct of their respective offices. Each of said officers shall have the authority to appoint such clerical assistants and deputies as shall be authorized for his office, and they shall serve at the pleasure of the appointing authority.

The county governing body shall likewise provide the sheriff with such clerical assistance, quarters, books, stationery and supplies, furniture, equipment, postage, travel expenses and such other conveniences as it may consider necessary for the proper and efficient operation of the sheriff's office, and shall furnish the sheriff an adequate number of automobiles or other motor vehicles which shall be repaired, maintained, and serviced (including all oil and gas, tires, battery service, and lubrication necessary for their upkeep and operation) at the Shelby County highway maintenance shop, under such regulations as the county governing body may prescribe. The sheriff shall have a chief deputy and such other number of deputies as may be authorized by local laws, whose compensation shall be paid by the county at the times and in the manner prescribed in such laws.

On or before August 15 of each year each officer shall file with the governing body of the county a detailed estimate, in such form as that body may prescribe, showing by items the anticipated financial requirements for operation of his office during the ensuing fiscal year. The governing body of the county shall adopt its budget not later than the first regular meeting in October each year, and the budget so adopted shall make such provisions with respect to the operation of each office as the county governing body may determine reasonable and proper.

Section 4. The provisions of this act are severable. If any part of the act is declared invalid or unconstitutional, such declaration shall not affect the part which remains.

Section 5. All laws or parts of laws which conflict with this act are repealed.

Section 6. This act shall become effective upon the approval of an amendment to the Constitution of Alabama authorizing the Legislature to fix, alter, and regulate the costs and charges of courts in Shelby County, and the fees, commissions, percentages, allowances or salary of, and the method of compensating any officer of Shelby County; and upon the approval of this act by a majority of the electors of Shelby County voting in a referendum to be held on the same day as the first state-wide, general, special or primary election that is held after the expiration of three months from final adjournment of the current session of the Legislature. The governing body of Shelby County shall order and provide for the holding of the referendum on such date. On the ballots to be used at the election the question shall be stated substantially as follows: "Shall the provisions of Act No. _____, enacted by the Legislature in 1965, which changes the compensation of certain officers of Shelby County from the fee basis to the salary basis, be adopted? Yes ( ) No ( )." If a majority of the votes cast at the election are "Yes", the provisions of this act shall become applicable to each of the offices mentioned in Section 1 hereof upon the expiration of the term of office of the present incumbent of each of such offices provided that the amendment to the Constitution of Alabama herein mentioned is also adopted. If a majority of the votes cast in the election upon this act are "No" this act shall have no further effect. The results of the election, however, shall be certified by the probate judge of Shelby County to the secretary of state of Alabama, who shall make a permanent record thereof.

4/22,29/1965 5/6,13/1965

LEGAL NOTICE

Notice is hereby given to the shareholders of United Cement Company, Inc., that a special meeting of the shareholders of United Cement Company, Inc., will be held at the Clara-Neal Motel on Interstate Route 65, Calera, Alabama on the 26th day of May, 1965, at 10:00 a.m., for the purpose of considering a proposal incorporated in a resolution of the Board of Directors of the company duly adopted at a meeting thereof at Woodville, Ohio, on April 13, 1965, that the United Cement Company, Inc., should be dissolved and a plan of liquidation winding up the affairs of the company and orderly distribution of the proceeds of sale of the assets of the company to the shareholders be adopted and approved, and further, to make provision for carrying out such foregoing resolution, in the event it is adopted, by appropriate authorization to the Board of Directors and officers of the company to take such steps and to file such papers and documents as may be required under the law of Alabama.

By Order of the Board of Directors
United Cement Company, Inc.
By Franklin Witmer,
President and Chairman of the Board
Attest: J. F. Blakely, Secretary

4/29/65 5/6,13,20/1965

LEGAL NOTICE

Estate of John W. Ozley, Deceased.

PROBATE COURT

Letters Testamentary of said deceased having been granted to the undersigned on the 23rd day of April, 1965 by the Hon. Oliver Head, Special Judge of the Probate Court of Shelby County, notice is hereby given that all persons having claims against said estate are hereby required to present the same within time allowed by law or the same will be barred.

John H. Ozley
as Executor of the Last Will and Testament of John W. Ozley, deceased

4/28/65 5/6,13/1965

LEGAL NOTICE

Estate of E. F. Bierley, Deceased.

PROBATE COURT

Letters Testamentary of said deceased having been granted to the undersigned on the 24th day of April, 1965 by the Hon. Conrad M. Fowler, Judge of the Probate Court of Shelby County, notice is hereby given that all persons having claims against said estate are hereby required to present the same within time allowed by law or the same will be barred.

Mildred C. Bierley
Executrix of the Last Will and Testament of E. F. Bierley, deceased

4/28/65 5/6,13/1965

NOTICE OF
FORECLOSURE SALE

Default having been made in the payment of the indebtedness secured by that certain mortgage dated the 15th day of November, 1963, executed by E. V. Davis and wife, Virginia Davis to City Federal Savings & Loan Association, which said mortgage is recorded in the Office of the Judge of Probate of Shelby County, Alabama, in Volume 285, Page 362, Record of Mortgages, and said mortgage now being in default and subject to foreclosure, the undersigned has elected to declare the entire indebtedness secured by said mortgage to be due and payable as provided by said mortgage, and notice is hreby given that pursuant to law and the power of sale contained in said mortgage, the undersigned will sell at public outcry to the highest bidder for cash, in front of the main entrance of the Shelby County Courthouse in Columbiana, Shelby County, Alabama, during the legal hours of sale of the 31st day of May, 1965, the following described real estate situated in Shelby County, Alabama, towit:

Part of the SW¼ of the NW¼ of Section 27, Township 19 South, Range 2 East, Shelby County, Alabama, more particularly described as follows: Commence at the southeast corner of the SW¼ of the NW¼ of Section 27, Township 19 South, Range 2 East, thence proceed west along the south boundary of said quarter-quarter section for a distance of 537.85 feet, to the point of beginning of the land herein described, from this beginning point continue west along the south boundary of said quarter-quarter section for a distance of 105 feet to a point, thnece turn an angle of 90° to the right and proceed north for a distance of 210 feet; to a point, thence turn an angle of 90° to the right and proceed East for a distance of 105 feet to a point, thence turn an angle of 90° to the right and proceed south for a distance of 210 feet to the point of beginning.

Situated in Shelby County, Alabama.

City Federal Savings & Loan Association,
Mortgagee

Lange, Simpson, Robinson & Somerville,
Attorneys for Mortgagee

5/6,13,20/1965

MORTGAGE
FORECLOSURE NOTICE

Default having been made in the terms of that mortgage executed on the 19th day of October, 1962, by Weldon Carter and wife Mary E. Carter to Jim Walter Corporation which said mortgage is recorded in the Office of the Judge of Probate, Shelby County, Alabama, in Record of Mortgage, Book 280, Page 28, and default continuing, and by virtue of the power of sale contained in said mortgage, the following described property will be sold at public outcry, for cash, to the highest bidder, in front of the Courthouse door of said County, during the legal hours of sale, on the 18th day of June, 1965.

Begin at the southeast corner of the NW¼ of the NE¼, Section 11, Township 19, S, Range 2 East and thence run north along the east line of said forty a distance of 260 feet more or less to the point of beginning of the parcel of real estate herein conveyed; thence continue north along the east line of said forty a distance of 100 feet, more or less, to a point on the south R/W line of Old Glover's Ferry Road, now a paved highway, known as Shelby County Highway #60, thence run westerly along the south R/W line of said road and highway a distance of 96 feet more or less to a point; thence run southerly a distance of 100 feet, more or less, to a point; thence run easterly a distance of 96 feet, more or less, to a point on the east line of said forty and the point of beginning. Said parcel of real estate being situated in the NW¼ of the NE¼, Section 11, Township 19 S, Range 2 East in Vincent, Alabama.

Said sale is made for the purpose of paying the mortgage debt and cost of foreclosure, and said sale is conducted on behalf of Mid-State Homes, Inc., assignee.

R. A. Norred, Attorney
708 Frank Nelson Building
Birmingham 3, Ala.

5/13,20,27/65 6/3/1965

Try this clean-up idea: Drain fat and drippings from fryers and cookers, fill with water, add soap or detergent, and heat to boiling. Then drain, rinse and dry.

NOTICE TO CONTRACTORS

Project No. State-1255-M
Shelby County, Alabama

Sealed bids will be received by the State Highway Director at the office of the New State Highway Department, Montgomery, Alabama, until 10:00 o'clock a.m., May 28, 1965, and at that time publicly opened for constructing the Base and Bituminous Treatments from County Road #55 southwest through Vandiver. Length - 7.943 miles.

The entire project shall be completed in one hundred twenty (120) working days.

Proposal fee is $5.00. Plans are available for $1.20. Plans and proposals are available in Room 304 of the New Highway Department. No refunds will be made.

Certified check or bid bond for 5% of bid made payable to the Alabama State Highway Department must accompany each bid as evidence of good faith.

NOTICE TO CONTRACTORS

Projects No. SACP-4500-I(5) (11-14) & SCP-27(A-B)
Shelby County, Alabama

Sealed bids will be received by the State Highway Director at the office of the New State Highway Department, Montgomery, Alabama, until 10:00 o'clock a.m., May 28, 1965, and at that time publicly opened for constructing the Bituminous Treatment on various roads. Length - 42.041 miles.

The entire project shall be completed in ninety (90) working days.

Proposal fee is $5.00. Plans are available for $1.10. Plans and proposals are available in Room 304 of the New Highway Department. No refunds will be made.

Certified check or bid bond for 5% of bid made payable to the Alabama State Highway Department must accompany each bid as evidence of good faith.

Plans and Specifications on the above projects are on file in Room 304 of the New State Highway Department at Montgomery 4, Alabama.

In accordance with the rules and regulations of the Alabama Highway Department and Act No. 571 of 1959 Legislature and Acts Nos. 150 and 213 of the Special Session of 1961 Legislature, proposals will be issued only to prequalified contractors or their authorized representatives, upon requests that are received before ten o'clock a.m., on the day previous to the day of opening of bids.

Section 79, Act 571 of 1959 Legislature reads in part as follows: "It will be necessary for him (Contractor) to show evidence of license before his bid is considered."

The right to reject any or all bids is reserved.

H. L. Nelson
Highway Director

5/13,20,27/1965

LEGAL NOTICE

In The Matter of Janet Lynn Hawk, a child under sixteen years of age; Gregory Mark Hawk, a child under sixteen years of age; Warren Keith Hawk, a child under sixteen years of age;
State of Alabama, Shelby County
In Juvenile Court of Shelby County, Alabama. Docket No. 212

NOTICE

TO: Gordon Thomas Hawk, the father of the above named children:

Whereas, the petitions of Mrs. Nell J. Fulton, Director of Shelby County Department of Pensions and Security, have been duly filed with the Juvenile Court of Shelby County, alleging that each of the above named children is under sixteen years of age; that each of said children is a dependent child and is now being cared for in a licensed boarding home under the supervision of Shelby County Department of Pensions and Security; that neither parents nor relatives of said children are able to provide a suitable home for said children; and praying that each of said children be adjudged a ward of the State, and that summons issue thereon pursuant to statute, now, therefore,

You Gordon Thomas Hawk, are hereby summoned to appear before the Juvenile Court of Shelby County, Alabama, to be in session at Columbiana, Alabama, on the 12th day of July, 1965, at ten o'clock, there and then to show cause why the said children should not be dealth with according to law.

Dated at Columbiana, Alabama, this 10 day of May, 1965.

Handy Ellis, Judge of
Juvenile Court of Shelby County, Alabama

5/13,20,27/65 6/3/1965

LEGAL NOTICE

Notice is hereby given that the State Highway Department of Alabama will hold a public hearing on the 14th day of May, 1965, at 2:00 P.M. in the court room of the Court House in Columbiana, Alabama. The meeting will be for the purpose of considering the economic effects of a proposed highway which begins approximately four miles south of Shelby at the Chilton-Shelby County line in south one-half of Section 20, T 24 N, R 15 E and extends 14.42 miles in a northerly direction to intersection with Alabama 25 at Wilsonville, Alabama in south one-half of Section 1, T 21 S, R 1 E in Shelby County which may bypass or go through any city, town or village, either incorporated or unincorporated.

The public hearing will also be to enable persons in rural and urban areas through or contiguous to whose property the highway will pass to express any objections to the proposed highway.

Said public hearing is for the purpose of fulfilling the requirements of Section 128 of Title 23 U.S. Code.

By order of the State Highway Department of Alabama.

H. L. NELSON,
Highway Director

5/6,13/1965

LEGAL NOTICE

The State of Alabama, Shelby County — Probate Court — Estate of Walter H. Blaney, deceased.

TO: Vernon M. Schulte, Brentwood, Missouri; Dorothy Busch, Imperial, Missouri; also any and all unknown first cousins or other next-of-kin of Walter H. Blaney, deceased, whose names, ages, whereabouts and conditions are unknown to petitioner.

Take notice that on November 13, 1964, an instrument purporting to be the Last Will and Testament of Walter H. Blaney, deceased, was duly probated and admitted to record by this Court and Letters Testamentary thereunder were granted to Atwell J. Brown, as Executor, and that a hearing has been set for the 2 day of June, 1965, for the ratification and confirmation of said probate and appointment. Notice is hereby given the above named persons, and all other persons in interest, to be and appear in this court on said day of hearing to object to or contest said probate or appointment or the ratification and confirmation of the same.

Conrad M. Fowler,
Judge of Probate

5/13,20,27/1965

LEGAL NOTICE

Estate of Clark M. Treadwell, Deceased.

PROBATE COURT

Letters Testamentary of said deceased having been granted to the undersigned on the 8th day of May, 1965 by the Hon. Conrad M. Fowler, Judge of the Probate Court of Shelby County, notice is hereby given that all persons having claims against said estate are hereby required to present the same within time allowed by law or the same will be barred.

Ada S. Treadwell
Executrix of the Last Will and Testament of Clark M. Treadwell, deceased

5/13,20,27/1965

LEGAL NOTICE

GUARDIAN'S
SETTLEMENT NOTICE

The State of Alabama, Shelby County

Probate Court, April 30, 1965

This day came William F. Wood, Guardian of Cecil Wood and files his account, vouchers, evidence and statement for final settlement of his said Guardianship.

It is ordered that the 29th day of May, 1965, be, and the same hereby is, appointed as the day on which to make such settlement, at which time all persons interested can appear and contest the said settlement if they think proper.

Witness my hand this 30th day of April, 1965.

C. M. Fowler
Judge of Probate

5/6,13,20/1965

Although ceramic glass makes attractive and useful casserole containers, it isn't extremely popular for use on top of the range. The chief complaint is its slowness in cooking.

Agriculture is the nation's largest industry. It employs 12 times as many people as the steel industry.

Traveling Alabama

By Jim Hart

FLOWER ARRANGEMENT FOR THE BEGINNER

By Joyce E. Dement
Assistant Home Dem. Agent

Springtime in Alabama brings out the loveliest of flowers, flowering shrubs and trees. A bit of the outdoors brought inside in an artistic arrangement can change the family's outlook on life.

The beginner in flower arranging can tuck a few rules away in the back of the mind and create a lovely arrangement.

After gathering the flowers place them in cold water up to their necks for about two (2) hours. Containers that are simple and blend with the flowers are best. Fancy bowls and vases are decorative enough without flowers. What flower wants to play second fiddle to a vase?

A good flower holder is necessary to making a good arrangment. Two of the best types are heavy rust-proof needlepoint holders for low containers and crumbled chicken wire for tall vases.

Most arrangements can be classed as triangular, round, crescent, or "s" shaped. Although rules in flower arrangement are often broken here are some that will be helpful:

1. The tallest flower in a low container is as tall as the length plus the width of the container. In tall containers the tallest flower is 1½ times the height of the container.
2. The second flower is 2/3 as tall as the first.
3. The third flower is 1/3 as tall as the first.
4. Arrange these flowers to make a triangle.
5. Add other flowers to fill in the arrangement but allow room for the flowers to breathe. Some green foliage can be added to the front and back to give depth.
6. Do not let any two flowers come to the same height.
7. Group flowers according to kinds and colors rather than spotting them one by one.
8. Use large flowers and dark colors low because they seem to give weight to an arrangement.
9. Use some buds as well as full blown blossoms.
10. Make a center of interest low in arrangement so the eye has a place to rest.
11. Let one color predominate in a mixed arrangement.
12. When the arrangement is complete the holder should not show.

For further information ask your Home Agent for Circular HE125.

Bookmobile Schedule

Monday, May 17

Wallace Home - Dunnavant Rd. 8:55; Dunnavant - Bowdoin's Store 9:15; Vandiver - Watson's Store 9:45; Frank Hollis Home 10:20; Vandiver School 10:40; Sterrett - McGuire's Store 11:20; Sterrett School 11:50; Calcis - Justice Home 12:40; Calcis - Snyder Home 12:50; C. H. Evans Home 1:10; Vincent Negro Apts. 1:15; Vincent Negro School 1:40; Harpersville Apts. 2:40

Tuesday, May 18

Montevallo Elem. School 9:00; Edding's Kindergarten 11:45; Hodgens Home - Wilton 12:45; Sanderson Home 1:25; Battle Home 2:00; George Harrison Home 2:15; Aldrich 2:25; Montevallo Public Library 2:55

Wednesday, May 19

Nivens Service Station 8:30; Brasher Home - Simmsville Rd. 8:55; Red's Place - Narrows 9:15; Williams Home - Narrows 9:30; Dewitt Hill Home - Highway 280 9:55; Ashworth Home - Highway 280 10:15; Attaway Home 10:45; Taft's X Rd. 11:15; Portera Home 11:45; T. R. Wynn Home 12:00; Rutherford Home 12:20; New Hope Community 12:45; Bishop's Store 1:10; Valley School 1:30; Sentell Oil Co. 3:15; Keystone - Butler Home 3:30

Thursday, May 20

Chelsea School 8:45; Sewell Hill - Lott Home 11:30; Culberson Home 11:45; Wallace Grocery 12:00; Strother Store 1:00; Moore Home 1:30; Stamps Home 2:00; Westover P. O. 2:30

Friday, May 21

Headquarters - Columbiana

When buying fresh mushroofs at the market, choose those that are clean and white to creamy white in color.

VACATION PLANNING

This might be a good time to say a few well-chosen words about Alabama.

By proclamation of Governor Wallace this is "Vacation Planning Week," and we are sure that right now, around the country, there are thousands of people planning vacations that will bring them to or through Alabama. We hope they all come. As the Governor said in his proclamation, we have the attractions and facilities here to make their stay "a delightful experience."

Most of these people, of course, are outside our circulation area, yet we suspect that not all the people reading this newspaper have seen every major tourist attraction in this state. To those people, then, this suggestion: In addition to your regular vacation trip this year, why not arrange a number of week-end trips to visit some of this state's interesting attractions? In this fashion, you and your family will have the pleasure of not one but several vacations.

Here are just a few suggestions of places in Alabama you might enjoy visiting or revisiting this year. Ft. Morgan and Ft. Gains on the Gulf, Mound State Monument Museum at Moundville, Horse Shoe Bend at Dadeville, State Capital at Montgomery, Mooresville Post Office in Mooresville, Guntersville Boat Races in Guntersville, any of the state's beautiful parks located throughout Alabama, Wind Creek Park in Alexander City, Ave Maria Grotto near Cullman and dozens more. In fact there are eighty-seven major tourist attractions and events in Alabama. A tour guide is available with the complete list and pictures from your State Bureau of Publicity and Information in Montgomery. It is free so why not write for one.

This list is far from a complete one, but it gives some idea of some of the attractive places to visit in Alabama.

Include one or all of them in your vacation plans this year. You'll enjoy the experience, and you'll come home a better booster for one of the better states in the Union.

ADMISSIONS TO SHELBY MEMORIAL HOSPITAL

Sam Eady, Thomas Harper, Mrs. Betty Wade and baby girl, Joseph White, Mrs. Martha Statten, Linda C. Ingram, Mrs. Gwendolyn Bolling and baby girl, Mrs. Eula Bridges, Mrs. Marcia Cook and baby boy, Christopher Langston, Fred Taylor, Mrs. Mary Clark, Michael Posey, Louis Newman, Mrs. Betty Jean Staffney and baby boy, Mrs. Betty Culp and baby boy, Mrs. Shirley Barnes and baby girl, Mrs. Nonnie Jones, Phillip Hartsfield, Harvey Johnson, Brenda Creel, A. G. Chancellor, Mrs. Helena Brasher, Mrs. Daisy Weaver

Rosa Lee Haynes, Tracy Lee Collins, Renea Armstrong, Robert Johnson, Mrs. Lola Burnette, Mrs. Margie Wilson, Leeanna Hill, Mrs. Dixie Shealy, Mrs. Dianne Whatley, Mrs. Beulah Busby, W. Grey Jones, Lucille Allen, Mrs. Joette Southern, Arlet Moore, Mrs. Hazel Joiner, Mrs. Bessie Cox, Mrs. Lera Ellington, Mrs. Mary A. Roland, Kermit Murphy, Mrs. Linda Andrews and baby girl, John Goodwin, Mrs. Ruby Mitchell, Mrs. Margaret Hodson, A. E. McDonough, Robert Freede, Mrs. Virginia Taylor, Mrs. Emma Guitart, Judy C. Pickett

Mrs. Mary Alice Skinner, Mrs. Otha Denard, Mrs. Della Cork and baby boy, Jessie J. Stoudemire, Kelly McRae, Mrs. Exer Robinson, Mrs. Ollie Lemley, Nettie Oxell Eaves, Mrs. Jeanette Merijanian, James L. Lee, Mrs. Charlotte Burnette, Clayton Harris

---

IN SERVICE

USS Pocono (AGC-16) (FHTNC) April 23 — Shipfitter Second Class Jerry F. Lawley, USN, son of Mr. and Mrs. Lois Goggins of Alabaster, Ala., is serving aboard the amphibious force flagship USS Pocono, operating out of Norfolk, Va.

The Pocono is a unit of the U.S. Atlantic Fleet. When deployed overseas she operates with the U.S. Sixth Fleet in the Mediterranean.

Most well-packaged frozen foods held at zero degrees will keep their quality for six months to a year. However, under poor storage conditions, off-flavor can develop within three months.

Department Archives and History

Shelby County Reporter

Shelby County Democrat 1948 — Shelby County Times-Herald 1959

122nd Year, Number 29 | Columbiana, Alabama | Thursday, May 20, 1965 | Single Copy 10 Cents | Established in Talladega 1843

May Is 'Senior Citizens Month'

President Lyndon B. Johnson has proclaimed the month of May as Senior Citizens Month. Governor George Wallace has issued a similar proclamation for the observance in Alabama, as have most other governors. The theme of the observance is "Community Action for Older Americans."

One man who is particularly interested in this month-long promotion is the manager of the Calera office of the Public Employment Service, Mr. Bill Varden. Asked why the observance is being held, Mr. Varden said the purpose is to pay tribute to the special contribution older people make to our society and to our economy every day.

"As a Nation we must not overlook the special qualities of workers past 40", said Mr. Varden. Real achievements are being made every day by relatively older people. Senior Citizens Month is an opportunity to draw attention to the fact that the qualities of imagination, persistence, and courage, and willingness to take on new ideas and new methods are within the minds of men and women of all ages."

Varden went on to say that unfortunately too many employers seem to think that older workers cannot produce as much as younger ones, and that it is costly to hire anyone in the middle or later years in life. This point of view has created a real employment problem for the so-called "older workers."

The problem has become so acute, says Varden, that many local offices have specialists in counseling, job development, and placement of older workers. The fact that there is a need for such specialists is in itself a paracox in today's expanding economy and rapidly growing job market.

One of the most common complaints of employers is that they are unable to fill their growing job needs with skilled and experienced workers. And yet, many of these same employers have artificial age barriers which prevent the hiring of workers over 40 or 45, and which force long-time experienced workers to retire as early as 55, regardless of their health or ability to contribute.

"The effect is," says Varden, "that we are putting millions of potential producers on the shelf. We are treating birthdays as if they were a disease, and too often we treat disease as if it were a matter of birthdays.

"We put great stock in experience, but once a man or woman over 40 is unemployed, all of his years of experience and all his skill that yesterday identified him as a key man in his firm are suddenly devaluated. It's as if Jack Benny or Red Skelton were cancelled out of show business because they were too old."

Studies conducted by the Department of Labor have shown that older workers are productive, efficient, reliable, require little supervision, and have generally excellent work attendance records. More an more employers are finding that their arbitrary hiring policies as to age are short-sighted and costly.

One of the goals of Senior Citizens Month is to convince more employers that in refusing to hire, or even to consider, qualified workers because they are over 40, they are cheating themselves of the maturity, judgment, ability, and skills that are the most valuable asset any employee can give to his job. The right man for the right job is a goal which all employers should establish as their hiring policy. And to meet this goal, one criteria to bear in mind at all times is — it's ability, not age, that counts.

Pen Point Paragraphs

Mildred White Wallace

Education And Employment

Unemployment remains at worrisome levels. Yet, in many fields, there is a serious shortage of workers.

That seeming paradox is easily explained. "Education" and "training" are key words in today's labor market. And great numbers of people, including the young, simply aren't qualified.

The Labor Department has issued a revealing report listing the 70 occupations in which demand is greatest and detailing the requirements. In only four of these groups is a high school education not demanded, and even in these, two years of high school plus special training is a must.

The largest number requires completion of high school along with additional training. The next largest calls for a college degree or equivalent, plus further education or training.

The moral is plain enough. There is small room in this technological economy for the untrained, the ill-trained, or the little-educated. Sylvia Porter struck the right note when, in summing up the Labor Department findings, she wrote: "The warning to you, America's youth, couldn't be clearer. Your whole working life tomorrow will depend on the amount of education and training you get today. Don't doom yuorself!"

Vacation—With Pay

For the record, all 106 House members received their $30 per day throughout their 10-day recess. In effect, they had their cake and ate it too.

The House passed a resolution calling for the vacation without pay, but the resolution never did pass the Senate. Since it was a joint resolution, its lack of Senate approval meant that it died.

This adds up to $300 for each of the members. Multiplied out, that comes to a tidy sum of $31,800. But actually, the taxpayers got a bargain. The six days the Senate used up while the House was in recess represented what normally is three weeks of a session. And the House member payroll for three weeks is $66,780.

That is such a good bargain that maybe a campaign should be launched urging more paid vacations.

(Bob Ingram)
(Montgomery Advertiser)

Helena Man Killed

T. Sgt. Claude M. Bunch of Helena, an Army man for 22 years, was killed in a series of explosions at Bien Hoa Air Base on May 16.

Bunch was a native of Shelby County, and attended school in Helena. His mother, Mrs. Mollie Harris, still resides in Helena.

State Literacy Vote Set Aug. 3

A state-wide referendum on a constitutional amendment which would make an eighth grade education proof of literacy for Alabama voters will be held Aug. 3.

The Legislature approved the proposed amendment and an enabling act in the recent special session. Gov. George Wallace put his signature on the package May 5.

A requirement that prospective voters be able to read or write a section of the U. S. Constitution would remain in effect, but registrants could waive the test by furnishing proof of eight years of schooling.

New Airport

Shelby County is to build a new airport (4000 x 250) near Alabaster, according to information received from Alabama Department of Aeronautics. Plans and specifications have been completed and approved and work will begin as soon as property can be acquired by condemnation.

New Columbiana Clinic?

It is reported that construction will soon begin on a much larger clinic for Columbiana. An option on some land between Columbiana and Wilsonville is reported to have been taken that is being considered for the location.

Tour Of Industries Planned For May 26

A few more days remain to make reservations to attend the tour of industries in Shelby County, sponsored by the Shelby County Development Board and to be held on Wednesday, May 26. Persons wishing to attend should advise Homer Walton, Executive Director of the Shelby County Development Board, Columbiana. Advance reservations are requested so that plans may be made for the necessary buses and for the lunch.

The tour will originate from Alabama College at 8:30. Those attending are requested to be at the College no later than 8:15. A picnic lunch will be served at the College Lake. The tour will be over by 5:00.

Industries to be visited include Southern Cement Co., Southern Electric Generating Company, SEGCO Mine No. 2, American Brake Shoe, Westinghouse, Southeastern Products Co. Inc., Moore-Handley, H. J. Clark Co. Inc., Industrial Crane and Equipment Co. and the orchard and nursery of the Kimberly-Clark Corp.

Persons desiring to make this tour should contact Mr. Walton. A charge of $2.50 per person pays the expense of the tour including the lunch at Alabama College lake.

Pool Project Moves Forward

The initial meeting of the swimming pool club was held at the Court House Monday night with approximately 150 people present. Plans are well underway to have a pool built by the end of June. Membership will be limited to 500 families within the Columbiana, Kingdom, Shelby, Wilsonville, Chelsea and Fourmile Communities. If interested contact one of the following members of the membership committee:

Bob Bolton, Jim Curtis, Bill Nolen, Carlton Franks, Mrs. Wylodine Hill, Mrs. J. P. McCormick, Mrs. Richard Porter, Mrs. Lucy Turner, Mrs. Ramona Hartsfield, Mrs. Marie Atchison.

The next meeting will be held at the Court House Monday, May 24th at 7:30 p.m. At this time officers and board of directors of the club will be elected. Membership will be closed June 1st, 1965.

Baptist Choirs To Be Presented

The First Baptist Church, Columbiana, will have a "Choir Presentation" service Sunday night, May 23, 7:30 p.m. The Cherub, Carol, Chapel, Church Choirs, and The Men's Ensemble will present special music. John Bush, Minister of Music, will direct, and regular Church Instrumentalists will accompany: Mildred White Wallace, Organist, Misses Lee Ann Rush and Beverly Upchurch, and Mrs. Edwin Rush, pianists.

The Ordinance of Baptism will be observed. Those awaiting baptism into membership include Debra Hughes, Wayne and James Shiflett, and Anita Gaydon.

Welcomed for membership last Sunday were Mr. and Mrs. Vincent Gaydon by transfer from Bessemer, Alabama, and Anita Gaydon for baptism.

Meetings of the First Baptist Church for teaching, training and worship on May 23 will convene at 9:45 and 11:00 a.m. and 6:30 and 7:30 p.m.

Open House At Calera Armory

Captain Morris Bird of the Alabama National Guard has announced that Memorial Day will be observed by an open house at the Calera National Guard Armory on Sunday, May 30 between the hours of 1:00 and 5:00 p.m. The public is invited to attend. The transportation units and weapons of the 107th Quartermaster Company will be on display. Coffee and cake will be served. Training films and other films relating to the work of the National Guard will be shown throughout the afternoon. The officers and men of this Guard Unit urge the citizens of Shelby County to visit them on that day.

Horton Named Outstanding Player In East-West Game

Wayne Horton of Montevallo pulled down one of the big prizes at the annual East-West All-Star baseball game at Clanton on Sunday afternoon. Playing before a dozen big league scouts and hoping for a place in Birmingham's glamorous East-West game, June 1st, selected high school players from 14 schools and Chilton County High battled through a twin bill before an enthusiastic crowd.

In the end, Wayne Horton, (outfielder) and Mike Johnson, (3rd baseman) of Alexander City pulled down the big prize while Dick Guy, pitcher, from Jemison was named alternate.

Boys from Shelby County participating in both games included Wayne Horton, Bill Scott, Grady Partridge of Montevallo; Tommy Gay of Calera; Johnny Busby, Warren Bailey of Thompson; Clark Brown of Indian Springs; Earl Green of Vincent; Rick McDow and Conrad Fowler of Shelby County High.

Playing in the first game were Gary Abercrombie of Vincent, Richy Spraque of Indian Springs; Jerry Hyde of Montevallo; Danny Loftin of Calera.

In talking to the coaches we learned that Conrad Fowler has also been invited to play in the state All-Star basketball game in August. However, he has already signed to play in All-Star football game on August 7 in Tuscaloosa. Coach John Tippin of Calera has been selected as one of the coaches for the South.

Vincent High To Graduate 75

The Thirty-Eighth annual Commencement Exercises of the Vincent High School will be held Sunday and Monday, May 23 and 24. There are seventy-five in this year's Senior Class. President of the class is Timmy Barnes, who will preside over the Graduation Program on Monday night.

The Baccalaureate Service will be held on Sunday night at 8 p.m. in the school gymnasium. Presiding over the service will be Jimmy Sumners, president of the Student Council. The special music will be brought by Timmy Barnes, accompanied by Mrs. Herbert Seale. The Baccalaureate Sermon will be brought by Rev. Fred Holmes, Pastor of the Vincent Methodist Church.

The Graduation Program will be on Monday night in the school gym. The program will feature address by the Co-Valedictorians of the Senior Class, Patricia McDaniel and Janice Shaw, and a solo by Timmy Barnes. Bringing the main address to the graduates is Dr. Al Garner, Head of the Department of Education and Chairman of the Division of Teacher Education at Howard College. The diplomas will be presented by the Principal, Mr. Sammie Daniels, assisted by Mr. Thomas Cole, Senior Class sponsor.

Processional and Recessional music for both services will be provided by the Vincent Yellow Jacket Band, under the direction of Mr. Bill Lyle.

Nursing Home Open To Non-Residents

Due to the increasing demand for Nursing Home beds, Shelby Memorial Nursing Home will begin accepting residents from Alabama from areas other than Shelby Couny.

This change in policy, according to Herman Herold, Administrator, will become effective June 1, 1965.

Shelby County residents interested in admission to the Home are urged to contact Nursing Home personnel before June 1st.

Simpson Licensed To Practice Law

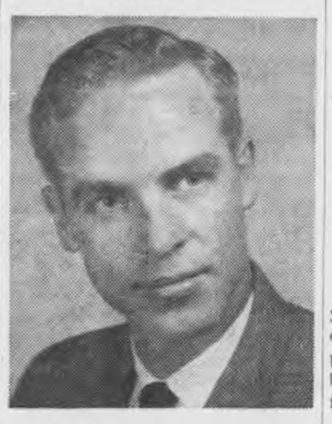

Fred Bryan Simpson

Fred Bryan Simpson was one of the fifty sworn in as attorneys at law in Montgomery, Alabama May 5th.

Fred went to Montevallo High before joining the Air Force. After returning to his home in Birmingham he attended Howard College while working as a Birmingham policeman.

He received his Law Degree from Vanderbilt University in Nashville, Tenn. At present he is working with the Army in Huntsville, Alabama. He hopes to go into law practice in this city in the near future.

Four generations of his family were there for the swearing in program. Mrs. Fred B. Simpson and son Bryan, Mrs. Nellie D. Simpson, Mrs. Tom Pilgreen, Mrs. Jimmie Gay, all of Birmingham, Mrs. Mary Lou Wonder of Billingsley, Ala.

MORGAN COUNTY BOARD VISITS SHELBY COUNTY

The Shelby County Board of Revenue was host to the Morgan County Board of Revenue on Tuesday. The Morgan County Board spent the day talking with Shelby County officials and visiting the activities of the County Highway Department. Members of the Morgan County Board came to observe the operation of the "Unit System" type county government that has been followed in Shelby County since 1949.

DISCUSS FARM DAY PROGRAM — Discussing Alabama agricultural development at the Governor's Farm Day program were (left to right) Bill Jones, Press Secretary to Governor Wallace, who coordinated the program; A. W. Todd, Commissioner of Agriculture and Industries; Governor George C. Wallace; and Dr. Fred Robertson, Director of the Extension Service of Auburn University.

AC Graduation Set For Sunday, May 30

Bachelor and graduate degrees will go to some 158 Alabama College students in graduation ceremonies on the Montevallo campus Sunday, May 30.

Baccalaureate addresses are scheduled by two nationally prominent educators — Dr. George S. Benson, President of Harding College at Searcy, Ark., and Gordon W. Sweet, Executive Secretary of the Southern Association of Colleges and Schools Commission on Colleges.

Dr. Benson will deliver the baccalaureate sermon at 11 a.m., and Sweet will present the principal address at the 3 p.m. graduation ceremony. Both programs will be held in AC's Palmer Auditorium.

The Sunday schedule also includes the annual graduation day luncheon to be held at 12:30 p.m. in Anna Irvin and Main Dining Halls.

Commencement week end activities actually begin on Saturday, May 29, with the Senior-Alumni Breakfast and the President's reception for seniors highlighting first day events.

Featured speaker at the breakfast, scheduled for 8:30 a.m. in Main Dining Hall, will be AC alumnus Frank C. Ellis, Jr. Ellis, now an attorney in Columbiana, received his AB degree from Alabama College in 1962, and was an honor student at the University of Alabama law school.

The college's first couple, Dr. and Mrs. D. P. Culp, will be hosts at the traditional President's reception from 4:00-6:00 p.m. Saturday. The event honoring members of the graduating class, their parents and guests will be held at the President's home at Flowerhill in Montevallo.

New 2-Ton Bench On AC Campus

By Steve Huff
AC News Bureau

Like they say, "in spring a young man's fancy turns lightly etc., etc.," and a nice, shady campus spot complete with a two-ton bench is as good a place as any for a turning fancy.

Alabama College has long had the nice shady spot, and now it has the heavy-weight bench — a 4,000 pound-and-then-some boulder recently hauled to the front campus square by members of the Sigma Social Club.

Found near Boothton in southwest Shelby County, the rock was dug around, burrowed under, block-and-tackled up, and carted off to Montevallo campus where it has quickly become a favorite resting spot for students and teachers.

Sigma Club president Buell Cobb, Cullman, said the project had a twofold purpose: to help ease the already overtaxed benches about the tree-studded campus, and to begin a collection of samples from the various rock formations in Shelby County.

Dr. James Connell, professor of geology at AC, tagged the huge stone as a variety of the Pottsville sandstone formation which dates back some 280 million years to the Pennsylvanian period of time.

What sort of creatures roamed the earth when streams were laying the rock's foundation? Large, sprawling amphibians were on hand at the time, along with some impressively large insects.

Another way to date the rock is by comparison to some well known prehistoric creatures. According to Connell, Alabama College's newest—or oldest—resting post was around 55 million years old when the first rooster-sized dinosaurs appeared during the Triassic period.

It was another 50 million years older with the Triceratops and the dreaded Tyrannosaurus rex—that huge, terrifying reptile with the mouthful of shark-like teeth who stalked upright on two muscular legs — thundered over the earth's surface.

Geologic periods have come and gone since nature built the rock, and ages of weather and wear have somewhat rounded its once sharp edges. But the safe bet is that it will be around for the enjoyment of many generations of students who come Alabama College's way.

BIDS REQUESTED ON AIRPORT CONSTRUCTION

An advertisement appears in the Reporter this week requesting bids for the construction of the Shelby County Airport. The bids are to be opened by the Board at its regular meeting on Monday, June 14. Shelby County is one of three counties in Alabama that does not have an airport. Both state and federal funds have been programed for use on this county project.

Veterans New GI Insurance Requires Initial Payment

Some veterans applying for the new GI insurance on sale for one year from May 1, 1965, to midnight May 2, 1966, are forgetting to enclose an initial premium payment with their application, the VA said today.

The insurance cannot be issued unless the application is accompanied by at least one month's premium payment. The correct amount to send is listed on page 17 of VA Pamphlet 29-17. Four million of these pamphlets have already been mailed to veterans. They can be obtained from any VA office.

Also, some veterans receiving compensation or pension have applied for the new insurance and asked that the premiums be deducted from their future benefit payments. This can be done only when the insurance is in force, VA says, and the initial monthly premium must be paid by the veteran to put the insurance in force. The applicant will be notified when the application is approved. Only then are deduction-type payments acceptable.

Premiums may be paid quarterly, semi-annually and annually as well as monthly, the VA added.

CALERA HAPPENINGS

668-2102 MRS. LEX OZLEY 668-2164

GARDEN CLUB MEETS

The Calera Garden Club held their last monthly meeting for the season on Tuesday, May 11th at the town hall.

Hostess Mrs. Curtis Lucas, co-hostess, Mrs. C. D. Cowart. Delicious sandwiches, nuts, cookies and punch were served prior to the business meeting which was called to order by the club president, Mrs. Steve Cowart.

Mrs. S. M. Mahan, club chaplain, led a most inspiring devotional. After a short business meeting Mrs. S. M. Mahan installed the following new officers for the coming year. President, Mrs. O. G. Eddings; Vice President, Mrs. J. Frank Baker; Secretary, Mrs. R. J. Mabry; Treasurer, Mrs. Clyde Lawrence.

The club voted to send the new president, Mrs. Eddings, to the Thirty Third Convention of the Garden Clubs of Alabama at Auburn, Alabama June 6th, 7th and 8th.

The next meeting will be held the 2nd week in September.

Mrs. Judson Tomlin and daughter Amy, of Mobile spent Monday with Mrs. Nettie Gullahorn. Mrs. Gullahorn left Monday afternoon for a few weeks visit in Kingsville Texas with Mr. and Mrs. Hugh Tomlin, Jackie and Lori Ann.

Mrs. Howard Cook underwent surgery at Highland Baptist Hospital Monday.

Mr. Cecil Wells is a patient at Highland Baptist Hospital also.

Arthur Alex Knowles III of Tuscaloosa is the guest of his grand parents, Mr. and Mrs. Arthur Knowles.

The Senior Class of Calera High School and their chaperones left by train Sunday for a week in Washington and New York.

Mr. and Mrs. Edward Creel and children; Mr. and Mrs. Ernest Creel and son of Huntsville were Sunday guest of Mrs. Lura Mae Cannady and Mrs. Dave Carden.

MR. AND MRS. ARTHUR WALTER INGRAM

Miss Gay Nell Knowles and Arthur Walter Ingram were married Saturday, May 1, 1965 at 3 o'clock p.m. in the Calera Baptist Church. Rev. Glenn Gring officiated.

Parents of the couple are Mr. and Mrs. L. A. Knowles of Montevallo and Mrs. Bert Ingram and the late Mr. Jasper Ingram of Calera.

Wright Ingram and Ann Carden attended the couple. Wedding music was presented by Mrs. Don DeLoach and Miss June Anthony.

A reception followed at the home of Mr. and Mrs. William Akridge. After a wedding trip to Panama City, Fla., the couple will be at home in Calera.

Mr. and Mrs. Bobby Smith and Robbie of Birmingham, Jim Achee of Tuscaloosa and Mr. and Mrs. Jimmy Lawrence and family of Montevallo were Sunday guest of Mr. and Mrs. C. L. Lawrence, Mrs. Jim Achee and Kim.

Mrs. Dru Minor and Toni, of Columbiana were my guest Sunday afternoon.

Mrs. Essie B. Capps and friend of Luverne; Mr. and Mrs. J. T. Parker Jr. of Birmingham, attended Memorial Services at Summer Hill Church Sunday.

Mrs. Doyce Armstrong of Columbiana spent Sunday with her mother, Mrs. Bert Ingram. They were numbered among the guest at the Clara-Neal for lunch.

Sunday guest of Mrs. J. P. Warren were her sons and their families, Mr. and Mrs. Leonard Warren, Mr. and Mrs. Walter B. Warren and family of Birmingham; Mr. and Mrs. M. L. Warren of Columbiana; Mr. and Mrs. John Warren, Melba; Ray, and friend of Talladega and Mr. and Mrs. Carlos Warren, Alyce and Gregory, of Calera.

WINS TOP HONORS

On the 24th, 25th, and 26th of April, at the Johnson's Annual Spring Carnival of Beauty, held in Montgomery at the Jefferson Davis Hotel; Kenneth Holman and Miss Judy Johnson, of Hoover Beauty Center in Birmingham, and Mr. Charles Johnson of Tuscaloosa, won top honors at the style show.

Kenneth who is pictured above with his model, is a resident of Calera and has been a stylist in Birmingham for the past three years.

Kenneth's model was Mrs. Hazel Bowen of Birmingham. The style he presented on her, he created and named "Criss-Cross Silhouette." This being the first major style show Kenneth has entered, he prepared his model with full procedure. Mrs. Bowen was a natural brunette originally. Kenneth pre-bleached her hair and a pale lavender toner was used for his show color. She wore a matching lavender brocade cocktail dress. Kenneth's associate, Miss Johnson used on her model, Mrs. Charlotte Poe of Birmingham, a pale pink toner. Mrs. Poe wore a matching floor length gown. Kenneth won 2nd place and Miss Johnson won 3rd place. The contest was open to hairstylist from Alabama, Florida, Georgia, Mississippi and Tennessee.

The judges were top stylist and Beauty consultants representing such companies as Breck, Clairol, Revlon and Roux. Mr. Donald Trammell, a judge, is a top stylist and runs a large salon in Atlanta, and created the new Trend. Mrs. LaVerne Hladek, also a top stylist, represented Breck, and is from Chicago—also well known for her activity in the big mid-west style shows. The third judge represented Clairol and was from Florida.

Albert McDonough will undergo surgery at University Hospital this week. Mrs. J. D. Williams is a patient at Shelby Memorial.

Phyllis Crim celebrated her 10th birthday on Cousin Cliff's Pop Eye Show May 14th. Those helping her celebrate were Mr. and Mrs. James Crim, Mrs. Betty Harden, Debra and Matthew Harden and Daisy Crim.

Pat Cobb, senior in Calera High School is Valedictorian and Charlotte Loftin is Salutatorian.

A/3c Billy Brooks, son of Mr. and Mrs. Weaver Brooks left over the week end for Wheeler AFB Hawaii where he will be stationed for 2 years.

Mrs. Raymond Johnson of Leeds spent Sunday with her mother, Mrs. W. H. Hatcher. Mrs. Hatcher returned home with her for a two weeks visit.

Mr. and Mrs. Truman Norman and family, Mr. and Mrs. Ben Vaughan and Rhonda, of Birmingham were week end guest of the Chuck Barefield family.

Mrs. Florence Pilgreen of Rose Manor Nursing Home, Mrs. John Boley and Mr. and Mrs. Tom Pilgreen, were Sunday guest of Mr. John Pilgreen.

Camp Lejeune, N.C. (FHTNC) May 3 — Marine Private Ronald C. Harrison, son of Mr. and Mrs. Rolfe H. Harrison of Helena, Ala., completed four weeks of individual combat training April 26 with the First Infantry Training Regiment, Marine Corps Base, Camp Lejeune, N.C.

The 20-day course included over 200 hours of rigorous instruction in small unit tactics, night combat, firing weapons under simulated combat conditions and other subjects related to the Marine infantryman.

Wilsonville

By Bettie Barnes

Miss Nettie Barnes of Birmingham spent the week end with her parents, Mr. and Mrs. J. W. Barnes.

Mrs. Thelma Thrasher and Mrs. Ada Ranson have recently completed a course in hair styling at Montgomery.

Miss Wanda Barnes, Matt Gray, and Miss Linda Gray all participated in a piano recital at Childersburg Sunday afternoon.

Mr. and Mrs. J. W. Barnes, Bettie, Nettie, and Mr. and Mrs. Franklin Barnes, Fred and Maria went to Centreville Sunday to attend the annual Barnes reunion.

Mr. and Mrs. Leon Lovett visited with friends and relatives at Sand Mountain Sunday.

Mrs. Ruth Franklin of Birmingham visited with Mr. and Mrs. I. M. Watson Sunday.

Wilsonville Baptist Church will have as their pastor, Rev. Lewis Johnson, beginning June 1st.

Youth Rally will be at Bethel Baptist Church Saturday evening and we want all our young people to attend.

Mr. and Mrs. Oland Smith, Miriam and Marlin visited Mr. and Mrs. C. Powell in York. The Powells returned with the Smiths on their way to Virginia to visit their son in the Navy.

F. Davis Moon of Covington, Va. was the weekend guest of his cousins, Mr. and Mrs. N. E. Revis and Mr. and Mrs. Albert Lokey.

SHELBY COUNTY REPORTER
Printed and Published Weekly in Columbiana, Alabama
Subscription 1 Year In Shelby County $3.12; Outside County $3.64; Out of State $4.16 — Prices Include 4% State Sales Tax.
O. G. DEXTER, Editor
MILDRED WHITE WALLACE, Associate Editor
Entered at the Columbiana Alabama Post Office as second class mail under Act of Congress of March 8, 1879.

SUNDAY DINNER
May 23, 1965
All Entrees include: One Meat, Two Vegetables, Tossed Green Salad (Choice of Dressing), Homemade Rolls, Tea or Coffee — Dessert, Cherry Cobbler
ENTREES
BAKED RIBS WITH APPLE SAUCE
COUNTRY FRIED STEAK
FRIED FLOUNDER WITH TARTAR SAUCE
VEGETABLES
Green Beans — Fried Okra
Sweet Potato Souffle — Sliced Tomatoes
Whole Kernel Corn — Egg Plant Casserole
$1.25
CHILDS PLATE $.85
Clara-Neal Restaurant
Calera, Alabama

New Chevy custom camper

a pickup specially equipped for camper service!
Just add a camper body and head for the hills! This new pickup comes equipped for vacation fun with heavy-duty rear shock absorbers and auxiliary springs, oversize 7.50 x 16 tires, front stabilizer bar, a pair of big side mirrors, radio and deluxe heater, tinted windshield, full-depth foam seat plus many other pleasant appointments. Check into Chevy's big choice of all kinds of pickups at your Chevrolet dealer's!
CHEVROLET
NO. 1 WAY TO WORK
See your Chevrolet dealer about any type of truck.
01 1829
Authorized Chevrolet Dealer In Columbiana
McDOW MOTOR COMPANY
COLUMBIANA, ALABAMA
Montevallo
CARL CANNON CHEVROLET
MONTEVALLO, ALABAMA

THE PANTS STORE
LEEDS, ALABAMA — ACROSS FROM THE POST OFFICE
Open Every Night Until 9 p.m.
MEN'S AND STUDENTS
SUMMER SUITS
$24.95
See our eye-catching Selection of Spring-Fresh Suits. Newest Styles, Colors and Patterns in top quality fabrics.
• Plain or Pleated Trousers
• Longs • Regulars • Shorts
Free Alterations
MEN'S AND STUDENTS
STA. SMOOTH PANTS
"NEVER NEED IRONING"
ONLY $5.95 A PAIR
These pants are 65% Dacron 35% Cotton for warm weather comfort. Washing after washing and never need ironing.
Plain Front — Sizes 28 to 42
ALSO BOYS $4.95 A PAIR
MEN'S AND STUDENTS
COTTON PANTS
3 PAIRS FOR $10
OR $4.00 A PAIR
For School Dress or Leisure . . .
100% Cotton Wash-N-Wear Cords in Plain Front or Ivy Styles. Many color selections.
• Sizes 28 to 42 • Free Alterations
MEN'S WASH N' WEAR
DRESS PANTS
Summer Weight Fabrics
2 PAIRS FOR $9
OR $4.95 A PAIR
A Grand Selection for Spring and Summer wear! Many blends of Wash 'N Wear fabrics in a wide assortment of patterns, styles and colors. Plain or pleated front trousers.
• Sizes 28 to 42 • Free Alterations
MEN'S
SPORT COATS
$19.95
Choose from a wide array of colors and patterns . . . Many fabrics including Wash-N-Wear.
Longs — Regulars — Shorts
FREE ALTERATIONS
MEN'S SHORT SLEEVE
SPORT SHIRTS
3 For $8
OR $2.95 EACH
Many Patterns and Colors in a Wide Array of colors. Choice of many collar styles, trim-fit and regular cut.
• Sizes S-M-L-XL
THE PANTS STORE
LEEDS, ALABAMA — ACROSS FROM THE POST OFFICE

ASCS NEWS

USDA ANNOUNCES CHANGES IN COTTON LOAN PROGRAM

The U. S. Department of Agriculture has announced changes in the cotton loan program to make the program more convenient for cotton producers and buyers and less costly to the Commodity Credit Corporation. The changes are procedural in nature rather than in program objectives. The changes are based on favorable experiences under other price-support programs.

Beginning with the 1965 crop of cotton, all loans except those to approved cotton cooperative marketing associations will be disbursed solely by Agricultural Stabilization and Conservation Service county offices rather than through lending agencies or county offices as in the past.

Loan documents may be prepared by approved loan clerks located at banks, offices of cotton buyers, cotton gins, warehouses and other locations as necessary for convenience of producers or by county ASC offices. Loans will be disbursed by issuance of CCC loan drafts which may be held by commercial banks, production credit associations, and certain other financial institutions as interest bearing instruments.

Under the new procedure all loan notes executed by producers (Form CCC Cotton A), warehouse receipts, and related documents will remain in custody of ASCS county offices until loan maturity or redemption.

This will make it possible for producers who purchase loan equities to redeem cotton from the loan easier and quicker because redemptions can be accomplished at county offices. This should result in an increase in loan redemptions, smaller quantities of loan cotton finding its way into Government inventories at loan maturity and therefore a reduction in Government costs. In the past custody of all loan documents has been maintained at the ASCS Commodity Office in New Orleans La.

The amount of loans made under the new procedure will be reuced by the amount of any warehouse receiving charges due on cotton if such charges have not been prepaid. This change is in keeping with cotton trade practices and will greatly facilitate loan making. In cases where the receiving charges have not been prepaid and the cotton is not redeemed from the loan, CCC will pay the receiving charges directly to the warehouse when the warehouse storage charges are paid.

FELLOWSHIP SUPPER SIMMSVILLE BIBLE CHAPEL

On Friday, May 21, at seven o'clock P.M. a Community Supper will be held in Simmsville Bible Chapel. You are invited to hear Wales Goebel, a successful business man tell of his thrilling experiences.

The Chapel is located on Shelby County Highway No. 11.

(Committee)

STERRETT NEWS

By Mrs. Pearl Hartsfield

Joe M. Atkinson of Norfolk, Va. visited his mother, Mrs. Cassie Atkinson last week end. They also visited the Atkinson relatives in Clanton, Jemison, Montgomery, and Birmingham.

Mr. and Mrs. Hendon Merrell and son, David, of Morris were the Sunday guest of Mrs. Pearl Hartsfield.

Mr. and Mrs. Tommy Garrett and children were the Sunday afternoon guest of Mr. and Mrs. Mancel Garrett of Harpersville.

The Sunday guest of Mr. and Mrs. Robert Burns were: Mrs. Olene Mintz and son; Mrs. Nalda Norris and children; Mrs. Janace Hinds and children; Mr. and Mrs. Bobby Goodwin and family, all of Anniston; Mr. and Mrs. J. C. Goodwin and family of Columbiana.

Mrs. Margaret Parsons of Birmingham was the weekend guest of her parents, Mr. and Mrs. Grady Cox.

Bro. Ralph Smith of Birmingham delivered the morning and evening messages at Beulah Baptist Church, Sunday.

Eugene Abercrombie and sons, Gary and Greg attended the ball game Saturday at Auburn.

Dicky Aldridge of Alabama College spent the week end visiting Harold Spradley and family.

Miss Peggy Knight of Anniston was the Saturday guest of Mrs. Tony Driggers.

Mr. and Mrs. Eugene Abercrombie visited Mr. F. W. Donahoo Sunday afternoon who is ill in the hospital.

Mr. and Mrs. J. P. Milam, Ed Milam and Tommy White spent the week end in Linden, Alabama visiting Mr. and Mrs. Avery Segers.

Mr. and Mrs. Jack White of Columbiana were the Friday night guest of Mr. and Mrs. J. P. Milam.

Rev. and Mrs. Lloyde Miller and Sharron were the week end guest of Mr. and Mrs. Elbert Miller. Rev. and Mrs. Miller live in Sipsey, Alabama.

One of the delightful affairs on the social calendar of the week was a Linen Shower at the home of Mrs. H. E. Walton Friday evening. Mrs. James Ellison, former Miss Jackie Dickerson was honored when Mrs. K. D. Salser and Mrs. H. E. Walton were hostesses. Following the games Mrs. Ellison and guests inspected an assortment of lovely gifts. To conclude an eventful evening, guests were served mints, nuts and punch with delicious cake.

Mr. and Mrs. Elbert Miller, Mr. and Mrs. David Miller attended the homecoming Saturday at Union Methodist Church.

A cook out barbecue party was given at the home of Mr. and Mrs. C. E. Hoobler Saturday night. Guest who were present: Barbara Hall, Kathy Smith, Regina Maddox, all of Leeds; Peggy Knight of Anniston; Nokie White of Trussville; Brenda Howard, Mary Brasher, Ted McGuire, Macky Burns, Jerry Gill, Jimmy Goodwin, Dicky Aldridge, Harold Spradley, Ricky Pilkington and Harold Howard. Chaperones were Mr. and Mrs. Wayne Gill.

On the social calendar of the week was a stork shower for Mrs. Wayne Gill at the home of Mrs. Wilson Johnson Friday night. Following the games Mrs. Gill and guest inspected an assortment of lovely gifts. To conclude an eventful evening guest were served mints, nuts and punch with delicious individual cakes.

New Hope News

By Mrs. J. M. Denson

The marriage of Miss Patricia Whitworth and Steve Collins, Jr. was solemnized at the New Hope Presbyterian Church Saturday evening at 7, with Rev. Don Acton officiating. Parents of the couple are Mr. and Mrs. C. A. Whitworth and Mr. and Mrs. C. S. Collins, Sr. The bride wore a lovely white dress and was given in marriage by her father. Following the ceremony a reception was enjoyed at the Fellowship Hall when guests were served punch, mints, nuts and individual cakes by Mrs. Dora Bailey, Mrs. Boyd Davis and Mrs. James Wright.

Mr. and Mrs. Ben Street and son, Stevie, spent the week end in Clanton where they were guests of her sister, Mrs. Evelyn Nelson and family.

Wallace Cross, son of Mrs. Corrilla Cross has returned from University Hospital where he spent several days for observation and treatment for an injury to his eye.

Barry and Holly Wallace have returned to their home in Birmingham after spending several days visiting their grandparents, Mr. and Mrs. W. R. Pedigo at Woods Hill Farm.

Karen Rutherford has been ill of measles and other complications at the home of her parents, Mr. and Mrs. James Rutherford.

Mr. and Mrs. Tillman Wilson with their little son, Stevie, of Birmingham were among the visitors here Sunday when they were guests of his mother, Mrs. J. M. Wilson.

Among those celebrating birthday anniversaries here recently were Mrs. W. J. Hooks, Murray Mahan and Mrs. A. B. Davis.

Mary Ann Portera has returned to Graves Hall School in Talladega after spending the week end visiting her parents, Mr. and Mrs. A. J. Portera and family on Cahaba Valley Road.

Mrs. Flora Bishop has returned to her home in Tuscaloosa after spending several weeks here where she was the house guest of her sister, Mrs. C. E. Bishop and family.

Mr. and Mrs. William Wallace of Birmingham spent Tuesday here visiting her sister, Mrs. Taft Sheets and other relatives.

Mr. and Mrs. Marvin Holmes of Birmingham were among the visitors here Saturday when they were guests of Mr. and Mrs. Edward Finch.

Mr. and Mrs. Arthur Jones with their son Franklin, of Birmingham were guests of Mr. and Mrs. Gordon Cross and other relatives here recently.

Mr. and Mrs. Bob Satterwhite with their children have returned to their home in Leeds after spending last week here visiting his mother, Mrs. Taft Sheets and Mr. Sheets.

Mrs. H. W. Winslett is spending this week in Siluria where she is the guest of Mr. and Mrs. Clarence Winslett and other relatives.

Mrs. Bill Swann led an interesting discussion on "Our Missions in China" at the Fellowship Hall Thursday. Matrons who are members of the Missionary Auxiliary met to enjoy this program which included: Our Concern for Missions, Our Motives and A Closer Look at Missions in Hong Kong. Rev. Gam Sing Quah and others who devoted their lives to mission work are incentives to make us more conscious of our responsibility. Following the program, the ladies enjoyed an assortment of excellent food as they sat around the table exchanging recepies and a social hour.

To protect young pecan trees from rabbits, place a two-foot cylinder made of one-fourth-inch mesh hardward cloth around the tree base.

Before you use any cleaner of furniture that has a natural finish, be sure you know just what kind of finish it has. Some finishes are water-resistant and will not be harmed by soap or detergent and water.

CALERA
CALL 668-7941
COLLECT 668-2321

FARM LOANS

If you need money to pay your debts — buy more land — buy tractor, farm tools — Refrigerators — Stoves — To improve your buildings — to build poultry houses

SEE A. S. MIREE, MANAGER

FEDERAL LAND BANK ASSOCIATION

618 North, 22nd Street, Birmingham, Alabama OR

Wales W. Wallace Jr.'s Office, Columbiana, Alabama

Plymouth Dealer's Pace-Setter Sale!

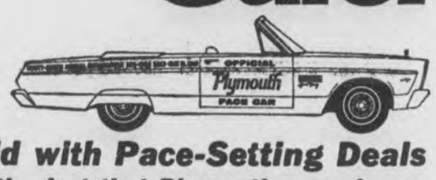

We're pacing the field with Pace-Setting Deals

We're celebrating the fact that Plymouth was chosen as the official pace car for the 1965 Indianapolis "500" race. If you want to ride with a winner, come test-drive a Plymouth today at Plymouthland!

'65 Plymouth Fury
Biggest, plushest Plymouth ever ...still solidly in the low-price field.

'65 Plymouth Belvedere
The big buy in the intermediate class. Dollar-saving economy with a look of quality.

'65 Plymouth Valiant
The compact that hasn't forgotten why you buy a compact. Low cost, low upkeep.

'65 Plymouth Barracuda
The fast-moving fastback at the spectacular low price. Another "hot one" from Plymouth.

PAA

Get a Pace-Setting Deal at Plymouthland!

FURY/BELVEDERE/VALIANT/BARRACUDA

AUTHORIZED PLYMOUTH DEALERS CHRYSLER MOTORS CORPORATION

CALERA MOTOR CO., INC. Main Street, Calera, Alabama

...smoke...soot...grime...smoke...
soot ... grime ... smoke ... soot ...
grime ... smoke ... soot ... grime
...smoke...soot...grime...smoke...
soot ... grime ... smoke ... soot ...

Good-by smoke, good-by soot, good-by grime ...thanks to clean, flameless

all-ELECTRIC cooling and heating

It's flameless!

No flame . . . no messy combustion by-products.

That's the simple secret of the amazing cleanliness you'll enjoy in your home with Electric cooling and heating. Cuts down housework and redecorating.

There's an Electric cooling and heating system for every need, for every budget. Speaking of budgets, you'll marvel over "centsable" economy of Electric indoor weather making. Ask about our new, low all-Electric rate and budget billing. Certified dealers can even *guarantee* operating costs for Electric heat.

Talk to your near-by certified dealer. Or stop in at our nearest office. You'll be on your way to better living . . . Electrically.

Operating Costs for Electric heating can be guaranteed.

CERTIFIED ELECTRIC Heat Pump DEALER

CERTIFIED ELECTRIC Heat Pump DEALER AND SERVICER

Alabama Power Company

Investor Owned—Helping Develop Alabama

Social and Personal Mention

MILDRED WHITE WALLACE, Society Editor

MAY ANNIVERSARIES

May 20 will be anniversary-time for Mr. and Mrs. James W. Niven and birthday-time for T. C. Rush and Jay Falkner. Emmett Hughes, Lynda Joiner, Brenda Lawrence, Rosie Lee Dawson and Jefferson Shaw Dunn will observe their birthdate on May 21. You may say "Happy Wedding Anniversary" on May 22 to Mr. and Mrs. Frank Head and Mr. and Mrs. Billy Smith and "Happy Birthday" to Janet Farmer and Paulette Williams. Kay Mims and Joe Seale have birthdays on May 23. May 24 will find Mr. and Mrs. Tony Lyon celebrating a wedding anniversary; and Margaret McGheee, John Rush, Paulette Shirley, C. E. Kelly and Hank Lucas blowing out candles on their birthday cakes. Julius E. Main and Jane Carter will receive birthday greetings on May 25. Wedding anniversary celebrations will be in order on May 26 for Mr. and Mrs. Jimmy Davis and Mr. and Mrs. Lynn Bathurst; and birthday candles for Arvie Jones, Cynthia Moore and Katie Parrish.

Many happy returns of the day to each celebrant.

CIVITAN CLUBS

Shelby County Civitan Clubs will be represented at the joint convention of the Alabama Central and Ala.-West Florida Districts on May 28-29 in Birmingham. The Calera Club is expected to be represented by Tommy Lawrence. Wilsonville Club will send A. B. Carder and W. H. Gray; James Sides and Dick Buckner will represent Central Alabaster. Delegates from Columbiana, according to Fred Hubbard, Publicity Director, have not been selected.

PIANO RECITAL IN VINCENT

The piano students of Mrs. Richard McGraw will be presented in a recital in the auditorium of Vincent High School on Tuesday night, May 25th at eight o'clock.

The following students will take part in the program:

Misses Debbie Bowman, Sherrie Donahoo, Rebecca Hoagland, Joanne Greene, Indria McGraw, Debbie Lambert, Terri Southern, Gina McGraw and Pam Lambert. Miss Beverly Baker and Billie Ann Bowman will serve as ushers. At the conclusion of the program awards will be made to the students having the best practice records.

Relatives and friends of the students are invited to attend the program.

Regret to report that Jack Hardin is a patient in University Hospital in Birmingham.

MRS. DON BULGER

Mrs. Don Bulger of Columbiana has been selected Shelby County Heart Memorials Chairman, it was announced by the Alabama Heart Association this week.

In this capacity, Mrs. Bulger will be in a position to accept memorial contributions to the Heart Fund.

"Many persons have found deep satisfaction, said Mrs. Bulger, in making memorial contributions to the Heart Fund to aid the Alabama Heart Association's statewide program to reduce disability and death from heart disease."

Persons wishing to make such contributions should contact Mrs. Bulger at P. O. Box 574, Columbiana, Alabama.

FORMER RESIDENT TO RECEIVE DOCTORATE

Mrs. Ladean Embry Ebersole for many years a resident and teacher in the schools of Shelby County will receive the Doctor of Education Degree from the University of Alabama on May 30. She is the daughter of Mr. and Mrs. R. E. DeSear of Montevallo and lived in Vincent prior to moving to Tuscaloosa to do graduate work. Mrs. Ebersole received her Bachelor of Arts Degree from Alabama College and the Master of Arts from the University of Alabama.

At present Mrs. Ebersole is on the faculty of Saint Andrews Presbyterian College, Laurinburg, North Carolina. She was associated with the University for three years where she was Coordinator of a Research Project. Beginning with the fall semester she will be associated with Mississippi State University in the Department of Special Education. Mrs. Ebersole is the wife of Dr. Louis F. Ebersole, Jr., who also will be on the staff of Mississippi State in the Department of Business and Industry.

J. T. JONES RECEIVES PLAQUE

A handsome plaque recognizing 15 years of service to his community has been awarded to J. T. Jones owner of the Western Auto Associate Store in Columbiana.

The walnut and bronze wall plaque, engraved with his name, was forwarded from Western Auto Supply Company's general offices in Kansas City, Mo., and presented through the firm's division offices which serve this area.

Recognition of community service by local Western Auto Associate store owners is given by the company at five-year intervals. The honor indicates the dealer has completed a specified period of outstanding merchandising service to his customers and community.

Miss Jones, Mr. Bentley To Have July Wedding

MISS MARTHA DIANNE JONES

Mr. and Mrs. Thomas Stanley Jones of Montgomery, Alabama, announce the engagement and approaching marriage of their daughter Martha Dianne Jones to Robert Julian Bentley, son of Mr. and Mrs. David Harford Bentley of Columbiana, Alabama.

Grandparents of the bride-elect are the late Mr. and Mrs. Thomas Jervis Jones of Decatur, Alabama and Mr. and Mrs. Aubrey E. Sturgis of Montgomery, Alabama.

Grandparents of the bridegroom elect are the late Mr. George E. Vick and Mrs. George E. Vick of Columbiana and the late Mr. and Mrs. William L. Bentley of Columbiana, Alabama.

Miss Jones attended Sidney Lanier High School in Montgomery and will receive a B.S. degree in May from University of Alabama. She is a member of Delta Delta Delta Sorority serving as Vice-president.

Mr. Bentley is a graduate of Shelby County High School and has received a B.S. degree from University of Alabama. He is presently enrolled in Medical School.

The wedding will be an event of July 24, 1965 and will be solemnized at five o'clock p.m. in the First Methodist Church in Montgomery, Alabama.

VACATION BIBLE SCHOOL

Vacation Bible School plans at First Baptist Church in Columbiana include Preparation Day — which will be held Friday, June 4, 8:30-10:30 a.m. Boys and girls ages 3-12, will attend days June 7-18 8:30-11:30 a.m. Intermediates will meet at night June 7-18 7:00 to 9:00 p.m. Special plans are being formulated for Intermediate Departments.

Bible School Workers are requested to meet Thursday, May 20, at 4:00 p.m. in the Church Building.

DIXIE YOUTH BASEBALL LEAGUE GROUNDS

If you have not driven by the Dixie Youth Baseball League diamond, grand-stand, concession stand, bleachers etc—provided by the Jaycees, lose no time in turning the motor toward this attractive addition to the recreation area. You will love watching the "manikins" swing their willow sticks in an effort to collide with the horsehide pellet. This noteworthy contribution by the Jaycees will be enjoyed for all time to come by these enthusiastic baseball players.

Senior Home Economics students will spend this week end at far-famed Gatlinburg.

The High School Dance Band will play for the Calera High School Prom Saturday night.

Mrs. Mary Robinson of Denver, Colorado, Dougald McMillan, Mr. and Mrs. Dan Hodges of Birmingham were Sunday guest of Mrs. P. O. Luck.

Mr. and Mrs. Jack White have returned from an extended cross country trip to Washington.

Mrs. Karl C. Harrison, Secretary of Park and Recreation Board, spent last Wednesday in Sylacauga as the guest of Beth Yates, City Superintendent of Recreation of the Marble City. Suggestions for Columbiana's forth coming program for summer recreation were discussed.

The First Baptist and Columbiana Methodist Choirs will furnish the music for the SCHS Baccalaureate Sermon to be preached in the Baptist Sanctuary on the evening of May 30. John B. Bush will direct the special numbers.

Graduation Ceremonies will be held on the Athletic Field on the evening of May 31. Congressman Armistead Selden will deliver the Baccalaureate address.

A CORRECTION

Last week we mentioned the promotion of Tom S. Tinney to Superintendent of Reiglewood Cotton Mill — it should have read Reiglewood Paper Mill one of the largest plants in Wilmington, N.C. Glad to correct the error.

Mr. and Mrs. Mike Nivens are doing an outstanding piece of work with the Youth in the Columbiana Methodist Church. Saturday night 17 members of the MYF enjoyed a dinner at Birmingham Municipal Airport after which they witnessed the screen version of "My Fair Lady" now playing at the Ritz.

Regret to learn that Mrs. Evelyn Rush is a surgery patient in Shelby Memorial Hospital.

Keener Roberts who holds a responsible position with the Liberty National Life Insurance Company, but resides in Columbiana, has joined his co-workers in Calloway Gardens for a vacation. Golfing—the principal attraction.

Friends of Alvin Lefkovits will regret to learn that he is a surgery patient in Shelby Memorial.

Mr. and Mrs. C. R. Tinney spent the week end in Montgomery as the guest of the Johns family.

Good Morning

By Milton Bird

This is a story about two baby birds, and Larry Curl and Ramona Hartsfield, and Jan and Terri who came along to add prettiness, like in a pansy bed, or a bluebird on an old post, or two pretty girls with stars in their eyes. And how a boy, no matter how hard he tries, is never quite able to take the place of a baby bird's mother.

It all happened in the Hartsfield's back yard, when two little birds turned up without a mother, and Larry worried about it until Ramona let him take them inside. But the next night a wind came out o' Chelsea cold as a dog's nose, and that morning when Larry came to see about his birds they were stiff as two brand new icicles.

"You know what?" Ramona said, when Larry came in to tell her about it.

"What?"

"You should have covered them, like their mother would have."

Larry just sort o' grinned, while Jan and Terri made little noises like maybe they'd cry. And outside, in a tall pine, two little birds made the little noises birds make when their mother is around to take care of them.

Father Time, who had chased Judge Handy Ellis for 84 years, finally caught up with him, and he was stretched out on his bed fussing up a storm when I went in to see him.

"They say I can't have a garden," he growled, throwing up his arms and letting 'em fall on the sheet. "They think I'm too old, and they won't listen when I try to tell 'em better."

I thought about that. This man who, over the years, had grown enough stuff to feed a whole neighborhood, year after year, had finally come to the place where he couldn't do it anymore. And he was unhappy about it.

"They won't help me," he fumed. "None of 'em will." He waited a minute and then added: "But I'll fix 'em."

Outside, in a lilac bush, a mockingbird started up a little tune. He listened, with one ear turned toward the window, until the mockingbird flew away.

"I'm gonna get Will McGinnis," he said, "and we'll dig 12 holes and put dynamite in 'em and blow 'em up. Then we'll fill the new holes with stable manure and rich dirt. I'll water 'em every night at the roots, and grow tomatoes everybody'll want."

"What'll you do with all those tomatoes?" I asked.

He laughed, a roaring laugh that shook the sheets.

"I'll keep 'em," he drooled, "and if anybody wants one I'll tell him to go to hell."

Afterward, on the way to work, I thought about it. He'll give 'em away, just like always. And if folks have trouble toting 'em, he'll buy a little cart so they can haul 'em home. You see, I know this guy.

Mr. and Mrs. Louis Damsker of Tyler, Texas, are the guest of their daughter, Mrs. Norman Lefkovits and Mr. Lefkovits.

COUNTY STUDENTS GRADUATE AT JACKSONVILLE STATE

Graduation exercises will be held at Jacksonville State College on Sunday, May 30, at 6 p.m. Dr. Earl Ray Hart, rector of the Church of St. Michael and All Angels of Anniston, will deliver the baccalaureate address.

Degrees will be conferred upon 234 candidates by President Houston Cole and Dean Theron E. Montgomery.

Listed as candidates from Shelby County are the following:

Mary Jane Lee, Harpersville, BS in Secondary Education; Jerry Jane Rich and Jack Windford Wheeler, Vincent, Bachelor of Science.

Miss Lee has majored in English with a minor in secretarial science. Mr. Rich has majored in general business with a double minor in economics and geography. Mr. Wheeler has majored in general business with a minor in economics.

TRENDS IN HOUSING

By Joyce E. Dement
Assistant Home Agent

If you are planning to build or remodel your house you will want to take advantage of the experiences of others. What is new and the latest is not always the best. You must decide what is best for you with the latest available information.

The return of the social kitchen is seen by virtue of the fact that the compact kitchen was limited in counter or storage space. The gracious entrance hall is being featured today because the front door that opens directly into the living room has proved to be one of the worst flaws a house can have. Today entrance halls of 100 sq. ft. are not unheard of.

If you are considering a second bath you can enclose it in 5 x 7' space but you will be ten years behind if you try. The trend is toward bathrooms with more floor space and more counter space. Double lavoratories are common along with bath, shower stall, and tub.

The pantry is returning to compensate for the loss of some wall space for storage in the Social Kitchen. Often a sink and small refrigerator may be found in the pantry. The dining room is still in question. No one wants to give it up but nothing has been found to make it pay for itself in hours of use.

Selecting the right "extras" for the house is a matter of deciding what is best for your family living pattern. Guard against buying something which will be of no benefit to you.

FLASHING LIGHTS AID NAVIGATION

A pilot project of erecting buoys with flashing lights as an aid to navigation after dark has been started by the Water Safety Division of the State Conservation Department.

There have been several incidents of water safety patrolmen having to search out and help boaters on our lakes who have lost their way after dark.

The Water Safety Division is hopeful that these flashing lights on buoys will be a help to boat navigators after dark.

These lighted bouys will be installed on inland waters. They will not be placed on navigable streams.

BOOKMOBILE SCHEDULE

Monday, May 24

Lee Apts. - Helena 9:00; Helena School 9:20; Watts Apts. - Helena 11:35; Acton Community 12:05; Daniel Home 12:45; Bishop Home 1:10; Gordon Cross Home 1:35; Gray's Kindergarten 2:00; Oak Mt. Trailer Park - Stroud Home 2:35

Tuesday, May 25

Grover Smith Home 8:20; Shelby White School 8:40; Shelby Co. Tr. Elem. School 9:40; Mt. View Apts. 10:30; Shelby Co. Tr School 11:00; Columbiana Elem. School 12:30; Wilsonville Public Library 2:15

Wednesday, May 26

Lois' Grocery 8:30; Valley Apts. Alabaster 9:15; Alabaster Library 9:45; Thompson School 10:15; Wilson's Store 12:30; Paul Cost Home 12:55; Virginia Knight Home 1:20; Martin Garage 1:45; Moore's X Road 2:10

Thursday, May 27

Alabaster Garden Apts. 8:30; Griffin Home 8:45; Brantleyville 9:10; Maylene P. O. 9:45; Cardwell Grocery 10:00; Maylene School 10:15; Houston Home 10:50; Dogwood School 11:05; Mayberry School 12:00; Terrill's Grocery 1:05

TRENDS IN HOUSEWARES

By Joyce E. Dement
Assistant Home Agent

In a recent housewares show the pans, electrical appliances, and cuttery were seen to be very refined, and sophisticated. For example black Teflon was used with the grey sheen of customary metals to create a pan with a gain in style. A pure white ceramic casserole with no ornamentation except a black well designed knob becomes an object of art. Colorwise beige seems to be the 1965 favorite housewares color, followed by yellow, turquoise, blue, brown-tans, pink and red.

The cordless electric household appliances seem to be taking the scene. Life of the rechargeable cells has been lengthened in the newer models. A Cordless electric knife and a pepper mill have been developed but so far, those appliances that heat have not been able to operate economically on the batteries.

The nonstick interior finishes for pans seem to be on the upsurge. One manufacturer has impregnated the metal with Reflon to give a slippery surface both inside and out. There is a new cleaner available for stained pane coated with Reflon.

A new angle to the electric can opener is one which leaves the edge so smooth it can be used as a drinking cup or a baby's plaything.

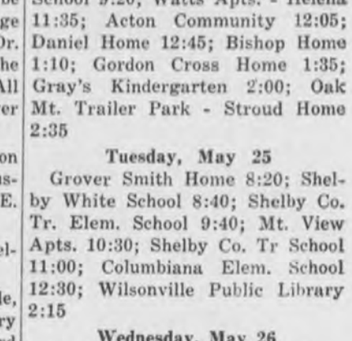

CALERA
CALL 668-7941
COLLECT 668-2321

Columbiana Drug Co. - Columbiana

Traveling Alabama

By Jim Hart

DISMALS WONDER GARDENS

"Time seems to stand still." This was the response of one visitor to Dismals Wonder Gardens located near Phil Campbell in Franklin County. The Dismals has been said to have a strange effect on visitors which no one is able to describe. Many say it is like being in a Cathederal, others say it is like traveling ten thousand years into the past when trees and springs were untouched by human hands.

No matter how it strikes you Dismals Wonder Gardens is sure to interest anyone who travels there. It is a wild, natural sunken garden blooming amid beautiful rock formations and waterfalls in one of the East's oldest undisturbed climax forest. Waterfalls, nature trails, swimming, picnicing and camping are all available at Dismals Gardens.

One thing that attracts thousands each year is the large variety of trees, flowers and shrubs. For example, you will find twenty-seven different species growing within a hundred-foot circle. Trees such as Canadian hemlock, sweet gum and tulip. Also inviting is Rainbow Falls, a spectacular natural wonder because of the unique rainbow created by the water spray, that is always visible in sunlight or moonlight.

If you are afraid of snakes, spiders or bugs don't worry about Dismals because these creatures just aren't to be found there. You will find an unusual assortment of honey making bees busily going about their chores making some of the world's most delicious wild honey. The droning sound made by these bees sometimes appears to "speak" adding to the dream-like scenery to Dismals Gardens.

It isn't hard to get there . . . just ask any service station operator for a free map and directions to Phil Campbell. Once you get to Franklin County there are enough road signs you can't lose your way.

INVITATION FOR BIDS
SHELBY COUNTY AIRPORT
SHELBY COUNTY, ALABAMA

Sealed proposals will be received by the Board of Revenue & Control in the office of Shelby County Board of Revenue & Control, Columbiana, Alabama, until 1:00 p.m. o'clock (Central Standard Time) the day of June 14, 1965, for the construction of airport development to Shelby County Airport consisting of the following items of work:

Item No.	Description	Quantity	Unit
P-151	Clearing	35	Ac.
P-151	Clearing and Grubbing	44	Ac.
P-152	Unclassified Excavation	95000	C.Y.
P-154	Subbase Course (In Place)	4083	C.Y.
P-208	Crushes Agg. Base Course in Place (Table 1 Grad. B, Mod)	8167	C.Y.
P-401	Aggregate Bituminous Surface Course (Table 1, Grad C) (AC85-100)	2200	Ton
P-405	Bituminous Material	19120	Gal.
P-405	Keystone Aggregate No. 6	1434	Ton
P-602	Bituminous Prime Coat (Tar Prime)	12252	Gal.
P-604	Bituminous Seal Coat	924	Gal.
P-604	Cover Aggregate No. 78	42	Ton
P-620	Runway & Taxiway Painting (Alt. No. 3)	5000	S.F.
D-702	15" Standard Str. Reinforced Conc. Culv't Pipe	69	L.F.
D-702	18" Standard Str. Reinforced Conc. Culv't Pipe	108	L.F.
F-160	Fence Class "B" (Alt. No. 1)	11330	L.F.
F-160	Driveway Gate (Alt. No. 1)	1	Each
L-110	2 way Underground Electrical Duct	219	L.F.
T-901	Preparing the Ground Surface (Alt. No. 2)	44	Ac.
T-901	Fertilizing (Alt. No. 2)	44	Ac.
T-901	Sowing Seed (Alt. No. 2)	44	Ac.

The proposals will be publicly opened and read aloud. Any bid received after closing time will be returned unopened.

Each bid shall be enclosed in a sealed envelope, the outside of which shall clearly indicate the following:

1. The name of the project.
2. The name of the bidder.
3. The Bidder's Certificate of Responsibility and License Number as issued by the Alabama State Licensing Board for General Contractors and as Required by Law.

Bids shall be based upon rates of wages at least as high as the minimum rates established by the decision of the Secretary of Labor; a copy of said wage rate decision AD-13830 is shown in the Specifications.

Bidders attention is directed to Section 90 of the Specifications which contains the Labor Requirements governing this project.

This work will be done in accordance with the Plans and Specifications on file in the office of the Board of Revenue & Control, Columbiana, Alabama. Copies of the Plans, Specifications and Contract Documents may be obtained by prospective bidders from the Clerk, Board of Revenue & Control Columbiana, Alabama upon deposit of twenty dollars ($20.00) none of which will be refunded.

Each bid must be accompanied by a Bidder's Bond, a certified check, or Cashier's Check for an amount equal to (10%) of the total base bid as Bid Guarantee.

Performance Bond in an amount of not less than 100% of the contract price and labor and Materials Bond in an amount of not less than 50% of the contract price will be required.

Time limit for construction of the proposed work is 130 working days.

Bids must be submitted on the Standard form of bid and the successful bidder will be required to execute the standard form of contract for construction, together with the Performance Bond and the Labor and Materials Bond, within ten (10) days after formal award of the Contract.

The Board of Revenue & Control, Shelby County, Columbiana, Alabama, reserves the right to reject any and all bids and to waive any and all formalities in the best interests of said County.

SHELBY COUNTY, ALABAMA
By: C. M. Fowler, Chairman
Board of Revenue & Control

Shelby County Engineering Department
By James L. Ray, Jr., County Engineer
Civil Engineer, Reg. No. 1841

5/20,27/65 6/3/1965

Dine At The
DAIRY BAR
DRIVE IN
COLUMBIANA, ALA.

CALL US FOR
CARRY - OUT MEALS & TREATS

DAIRY BAR
DRIVE IN
"Where Courtesy and Quality Exceed Price"

SEA FOOD
STEAKS
REGULAR
DINNERS
BREAKFAST
(With Hot Biscuits)

STOP STRAWBERRIES FROM TURNING DARK

"What causes frozen strawberries to turn dark? Why didn't my jelly do like it ought to?"

These are two questions homemakers are now asking Isabelle Downey, Auburn University Extension food preservation specialist.

And here are her answers.

Frozen strawberries darken because air gets to the berries either when they are frozen or thawed.

To prevent this, Miss Downey suggests this procedure: Wash the strawberries and remove the calyx —the small green leaves at the top. If slicing the berries, slice only two or three pints at a time. Then cover with sugar or sugar syrup to taste. An anti-oxidant such as an ascorbic acid mixture, available at grocery stores, may be added.

Freeze the berries in a moisture-vapor proof package so the fruit won't dry. Place the bag in a freezer box to protect it from punctures and to make a uniform package for stacking.

"It's best to thaw berries in the refrigerator," says Miss Downey, "but regardless of where they are thawed, be sure to keep them covered."

The most common mistake in jelly-making is guessing at the amount of sugar used. "More often than not, this results in jelly that is either too sweet or, when not enough sugar is used, won't jell," says the specialist.

Miss Downey recommends accurately measuring the sugar and juice before starting to make jelly. Next step is to rapidly boil the juice. To prevent mold growth, boil the jelly glasses for 15 minutes, then fill and pour parafin over the top.

For best results, use about one-fourth slightly under-ripe berries. "This will add pectin and acid and help put jell in the jelly," the specialist adds.

ADMISSIONS TO SHELBY MEMORIAL HOSPITAL

5/6/1965 — Dawson, Myrtle; Holsomback, Mary Alice; Holsomback, Baby Boy; Smith, Armour; Blackmon, James; Langston, Janie Lou; Parks, Ruth; Williamson, Willie

5/7/1965 — Wallace, Joseph E.; Farrington, Carolyn; Macoy, Troy; Pilkington, Daniel; Rice, Hazel; Harris, Phyllis J.

5/8/1965 — Denham, J. B. Sr.; Snyder, Elizabeth; Kyser, Edmund D.; Milledge, Adrea

5/9/1959 — Kelley, William L.; Nichols, Jeanette; Pierce, Tommy Carl Jr.; Lowery, Emmie; Williams, Hattie L.; Bentley, Larry; Gentry, Ellis

5/10/1965 — Johnson, Nancy; Smith, Harry Monroe; Adkins, Paul R.; Compton, Charles H.; Johnson, Baby Girl; Cobb, Marsha S.; Hayes, Lamar; Joyner, Ellis; Tenneyson, Ella; Cobb, Baby Girl

5/11/1965 — Junkins, Dorothy Ann; Harris, Carl; Pardue, Jewel; Kelley, Alice Mae; Blankenship, Ella; Lucas, John; Morris, Annette; Kelley, Baby Boy

5/12/1965 — Kirkland, Claude; Norris, Elizabeth; Campbell, Martha L.; Minor, Virginia; Hoffman, Gordon; Penwell, Helen V.; Lacey, Mattie B.; Jones, Addie Will; Penwill, Baby Boy

HOMECOMING

The annual Homecoming event will be held at tht Bethlehem Baptist Church Sunday, May 23. A Jinner basket lunch will be served at the noon hour.

(Committee)

The Cooperative Extension Service and the U. S. Department of Agriculture direct 4-H Club work throughout the 50 states and Puerto Rico.

GET YOURS FROM
MID - STATE
Farmers' Co-Operative
Columbiana, Ala.

Report from Washington

BY
Fifth District Congressman
ARMISTEAD SELDEN

The continued and orderly development of Alabama's great system of rivers is a vital factor in the economic life of our district and state, for the accessibility to adequate water transportation has been a major reason for the location of many needed industries. Waterways provide a less expensive as well as dependable mode of transportation, and the state of Alabama has been blessed with an abundant system of rivers and streams. Tremendous progress already has been made, but if additional industry is to be attracted to Alabama, our river development must continue to proceed in an orderly manner.

Budget Requests

The budget for fiscal year 1966, which was submitted to the Congress in January, requests funds for Alabama waterways, and the House Appropriations Committee is presently considering legislation to implement the budget requests. On Tuesday of last week, the members of the Alabama delegation and state, business, and civic leaders testified in support of these funds.

The Fifth District is traversed by all three of the river systems where projects under consideration by the Appropriations Committee are located. Two of these, the Warrior-Tombigbee and the Coosa-Alabama, already are being developed, and it is hoped that construction on the third, the proposed Tennessee-Tombigbee, will become a reality in the not too distant future.

Warrior Tombigbee

For the Warrior-Tombigbee system, the fiscal 1966 budget requests the sum of $4 million for the Holt Lock and Dam, already under construction, and $36,000 to continue an Army Corps of Engineers study to determine the feasibility of flood control projects on the Warrior River and its tributaries. Farms and industries along the Warrior have lost millions of dollars in flood damage, and it is vital that something be done to alleviate this situation. Consequently, we are hopeful that the Corps of Engineers' report will recommend the construction of flood control facilities on the Warrior River and its tributaries.

The members of the Alabama delegation also requested that the Appropriations Committee approve the full amount of $1,550,000 for operation and maintenance of the entire waterway. Included in these funds is an amount to complete another study by the Corps of Engineers to determin the feasibility of replacing outdated, tandem-lift locks at the Bankhead Lock and Dam with a larger, single-lift lock to match the newer facilities on the Warrior-Tombigbee.

Coosa-Alabama

For the Coosa-Alabama River system, over $27 million is budgeted, including $14 million for the Millers Ferry Multiple Purpose Lock and Dam and $3 million for the Claiborne Lock and Dam. An additional $1.6 million was requested for the Jones Bluff Multiple Purpose Dam so that this third and final installation on the Alabama River can be initiated and completed on schedule. The Millers Ferry and Claiborne projects are already under construction.

Tennessee-Tombigbee

The third waterway for which funds were requested was the proposed link between the Tennessee and Tombigbee Rivers. Those of us who appeared last week requested $1.5 million to complete the planning and begin construction of the first proposed lock and dam, to be located at Gainesville. The economic benefits which will flow from this waterway will be felt not only in Alabama and Mississippi, which the waterway will traverse, but in more than 20 states. Also, an additional inland water route from the middle western states to the Gulf of Mexico will bring defense benefits as well.

We were pleased to see Senator J. T. McDow and Judge Conrad Fowler of Columbiana, who visited us in Washington last week.

HORSE OWNERS NEED TO CHECK FOR BOTS

The increased horse population in Alabama should make horse owners more alert to controlling horse bots.

Auburn Entomologist Roy Ledbetter says the larval stage of the bot fly is the stage most injurious to horses. Bot flies lay eggs on a horse's neck, shoulders and nostrills and the horse swallows them. The hatched larva or maggots attach to the lining of the horse's stomach.

Injury from bots causes colic, poor food utilization, and general unthriftiness in horses.

For control of the horse pest, Ledbetter recommends treatment anytime in late spring, but late summer and early fall are best.

Your County Agent or local veterinarian can give you treatment information.

FARM FACTS

By W. M. Clark, County Agent

Agri-Business Tour Well Attended

Thirty-one cattlemen, hog producers and business men boarded a Southern Railway bus on Thursday, May 18th, on an educational trip that carried them to three counties. The day provided opportunities to study management, equipment and feeding practices. The visit to the Jazz Research Farm at Harpersville included a detail study of 96 sow hog unit that is designed to place 1,200 finished hogs on the market each year. This farm finished out 200 feeder cattle this spring with good gain being made by utilizing pasture and grain feeding. A visit to the Glendale Farm at Trussville, Alabama gave an opportunity to study a similar program, plus the use of a finishing barn. This farm also had an environment controled feeding parlor for finishing hogs.

Mr. Richard Arrington, Assistant Manager of Agri-Business Services directed the tour and the Southern Railway System furnished the bus and was host for the dinner meal.

The afternoon trip carried the group to a large feeding lot owned by Mr. R. A. Taylor, Clanton, Alabama. Mr. Taylor uses largely local produced corn and a commercial supplement in his feeding program. He also utilizes forage from temporary and permanent grazing to get the feeders ready for the finishing barn.

Cattlemen and hog producers were able to observe and study another way of increasing farm income. Central Alabama is very difficient in finished cattle and hogs. These farm products can be carried to a finish to an advantage to the producer without having to purchase additional land.

The Suttle Family received The Birmingham News "Exemplary Family" Award at a dinner in Columbiana on last Friday night. My congratulations again to a wonderful family and my thanks to the Culture, Vignette, Novella, Home Demonstration Club and Kiwanis Club for their fine support.

The attack aircraft carrier USS Forrestal was placed in commission Octobre 1, 1955 at the Norfolk Naval Shipyard, Portsmouth, Va.

In 1964 U.S. homemakers paid only about six cents a week more for the average "market basket" of U.S. farm produced foods than they did in 1963.

Hard boiling causes the white of an egg to become tough and rubbery, and the yolk dry and crumbly.

IT'S UNBELIEVABLE!
YES, THE BIG DISCOUNTS now at BOWDON'S ECONOMY, CALERA are unbelievable!

1965 SPEED QUEEN DELUXE 2 CYCLE 3 TEMP. AUTO. WASHER W/2 YEAR GUARANTEE ON ALL PARTS AND LABOR FREE WITH TRADE	$169.95
NEW DOUBLE BED INNERSPRING MATTRESS & MATCHING BOX SPRINGS BOTH FOR ONLY	$39.77
1965 FRIGIDAIRE 12 CP. FT. UPRIGHT FREEZERS ONLY	$177.88
1965 WHIRLPOOL 16 CU. FT. CHEST FREEZERS ONLY	$188.50
BRAND NEW 4 PC. WALNUT BEDROOM SUITES ONLY	$77.50
REG. LIST $7.63 INDURALL OUTSIDE PAINT NOW ONLY	$5.25
1965 WHIRLPOOL $9,500 BTU AIR CONDITIONERS WITH 2 SPEED FAN AND THERMOSTAT ONLY	$179.95
2 PC. EARLY AMERICAN LIVINGROOM SUITES NOW ONLY	$99.95
LARGE PLATE GLASS MIRRORS ONLY	$13.88

This chart will change your mind about Chrysler prices.

Make	Wheelbase	Overall Length	V-8 Engine Cubic Inch Displacement	Base Monthly Payments	Difference Per Month
CHRYSLER NEWPORT	124"	218.2"	383	$65.67	—
FORD GALAXIE 500	119	210.0	289	58.94	$6.73
CHEVROLET IMPALA	119	213.1	283	58.94	6.73
OLDS F-85 CUTLASS	115	204.3	330	59.26	6.41
BUICK SPECIAL SKYLARK	115	203.4	300	58.65	7.02

BASIS OF COMPARISON—All models are 2-door hardtops equipped with V-8 engine, automatic transmission, power steering, power brakes, radio and heater. Monthly payments have been computed on manufacturer's suggested retail price, one-third down and 36 monthly payments. Not included are the extras you pay for on practically any new car: whitewall tires, deluxe wheel covers, destination charges, state and local taxes, interest, insurance and licensing fees.

Right? See us. We deliver!

CALERA MOTOR CO., INC. • Main St., Calera, Ala.

LEGAL NOTICE

State of Alabama
County of Shelby

Notice is hereby given that a bill substantially as follows will be introduced in the Legislature of Alabama and application for its passage and enactment will be made, to-wit:

Notice is hereby given in accordance with Article 4, Section 106, Constitution of Alabama, that application will be made to the Legislature of Alabama for enactment of a local law applicable to the Town of Alabaster in substance as follows:

An Act to alter, re-arrange and extend the boundaries and corporate limits of the town so as to incorporate certain territory as described herein, to-wit:

Begin at the Southwest corner of Section 25, Township 20, South Range 3 West; Thence run Easterly along the South boundary line of said Sec. 25, Tsp. 20S, Range 3 West for 2644.0 feet more or less to the Southeast corner of the SW¼ of Sec. 25, Township 20 S, Range 3 West; Thence run northerly along the East boundary line of the SW¼ of Section 25, Township 20 So., Range 3 West for 1320 feet more or less, to the Northeast corner of the SE¼ of the SW¼ of Sec. 25, Township 20 So., Range 3 West; Thence run westerly along the north boundary line of the SE¼ of the SW¼ of Section 25, Township 20 S, Range 3 West for 1100 feet, more or less, to the point of intersection of the north boundary line of the SE¼ of the SW¼ of Section 25, Township 20 So., Range 3 West and the center line of a County road as now located; thence run northwesterly along the center line of said County road 1100 feet, more or less, to the point of intersection of the center line of said County road and the East right of way line of U. S. 31 Highway; Thence run in a northwesterly direction 750 feet more or less to the point of intersection of the west right of way line of the Louisville and Nashville Railroad and the West boundary line of Section 25, Township 20 So., Range 3 West; Thence run Southwesterly along the West Right of Way line of the L & N Railroad for 2150 feet, more or less, to the point of intersection of the west right of way line of the L & N Railroad and the South boundary line of Section 26, Township 20 So., Range 3 West; Thence run Easterly along the South boundary line of Section 26, Township 20 So., Range 3 West for 400 feet, more or less to the point of beginning.

Begin at the Northeast corner of NW¼ of the NE¼ of Section 35, Tsp. 20 S., R3W; Thence run westerly along the North boundary line of Sec. 35, Tsp. 20 S, R3W and the north boundary line of the NE¼ of the NE¼ of Sec. 34 Tsp. 20 S., R3W for 5304.2 ft. more or less to the northwest corner of the East ½ of the East ½ of Section 34, Tsp 20 S., R 3 W; Thence run Southerly along the west boundary line of the E½ of the E½ of Sec. 34, Tsp. 20 S., R3W for 3981.3 feet more or less, to the northwest corner of he SE¼ of the SE¼ of Sec. 34, Tsp. 20 S, Range 3 W; Thence run Easterly along the north boundary line of the SE¼ of the SE¼ of Sec. 34 Tsp. 20 S., R 3 W and the north boundary line of the South ½ of the SW¼ of Sec. 35 Tsp. 20 S., R3W to the northeast corner of the S½ of the SW¼ of Sec. 35, Tsp. 20 S, R 3W; Thence run southerly along the East boundary line of the South ½ of the SW¼ of Sec. 35 Tsp. 20 S, R3W for 1323.6 feet, more or less, to the southwest corner of the SW¼ of the SE¼ of Sec. 35, Tsp 20 S, Range 3 West; Thence run Easterly along the South boundary line of the SW¼ of the SE¼ of Sec. 35, Tsp. 20 S, R 3 West for 830 feet, more or less, to the point of intersection of the South boundary line of the SW¼ of the SE ¼ of Sec. 35, Tsp. 20 S., R 3 West, and the West right of way line of the Louisville and Nashville RR; Thence run northeasterly along the west right of way line of the L & N RR for 1300 feet, more or less to the point of intersection of the west right of way line of the L & N RR and the East boundary line of the SW¼ of the SE ¼ of Sec. 35, Tsp. 20 south, R 3 West; Thence run northerly along the west boundary line of East half of the East ½ of Sec. 35, Tsp. 20 So., R 3 West, for 4066 feet, more or less, to the northwest corner of the E½ of the E½ of Sec. 35 Tsp. 20 S, R 3 West and the point of beginning.

5/20,27/65 6/3,10/1965

LEGAL NOTICE

Notice is hereby given to the shareholders of United Cement Company, Inc., that a special meeting of the shareholders of United Cement Company, Inc., will be held at the Clara-Neal Motel on Interstate Route 65, Calera, Alabama on the 26th day of May, 1965, at 10:00 a.m., for the purpose of considering a proposal incorporated in a resolution of the Board of Directors of the company duly adopted at a meeting thereof at Woodville, Ohio, on April 13, 1965, that the United Cement Company, Inc., should be dissolved and a plan of liquidation winding up the affairs of the company and orderly distribution of the proceeds of sale of the assets of the company to the shareholders be adopted and approved, and further, to make provision for carrying out such foregoing resolution, in the event it is adopted, by appropriate authorization to the Board of Directors and officers of the company to take such steps and to file such papers and documents as may be required under the law of Alabama.

By Order of the Board of Directors
United Cement Company, Inc.
By Franklin Witmer,
President and Chairman of the Board
Attest: J. F. Blakely, Secretary

4/29/65 5/6,13,20/1965

LEGAL NOTICE
ORDINANCE
(passed August 10th, 1949)

An ordinance to prevent interference by the public with the maneuvers of Town Firemen and Town fire fighting equipment in attending and fighting fires.

Be it ordained by the Town Council of the Town of Columbiana, Alabama, as follows:

Section 1. On the sounding of the siren by the driver of the fire truck, it shall be the duty of the drivers of all motor and other vehicles on the streets of Columbiana, to drive to the curb, and stop, and such vehicles shall remain standing until the fire truck and other fire apparatus shall have passed by at least six hundred feet.

Section 2. It shall be unlawful for any person or persons driving a motor or other vehicle to follow within six hundred feet any fire truck or other fire apparatus of the Fire Department of the Town of Columbiana while fire apparatus are responding to a fire alarm or returning from a fire alarm.

Section 3. It shall be unlawful for any person or persons to drive or park any motor or other vehicle closer than three hundred feet to any of the fire truck or fire apparatus while such truck or apparatus are standing at or near the source of the fire alarm.

Section 4. It shall be unlawful for any person or persons to drive a motor vehicle or other vehicle over, across, or against any hose or other equipment of the Fire Department. When streets have been roped off in the vicinity of a fire it shall be unlawful for any person or persons to enter the roped off enclosure except at the request of one of the fireman.

Section 5. It shall be unlawful for the owner or other custodian of any motor or other vehicle to equip the same with any siren or bell that imitates the signals of the vehicles of the Fire Department.

Section 6. Any person, or persons, violating any of the provisions of the foregoing sections, shall be guilty of a misdemeanor, and on convictions shall be punished by a fine of not less than Five Dollars, nor more than One Hundred Dollars, and may also be sentenced to imprisonment, or hard labor for not exceeding six months.

(The Mayor and Council of the City of Columbiana, Alabama, request that people abide by the above ordinance and those not doing so will be fined).

5/13,20,27/1965

LEGAL NOTICE

Estate of Clark M. Treadwell, Deceased.

PROBATE COURT

Letters Testamentary of said deceased having been granted to the undersigned on the 8th day of May, 1965 by the Hon. Conrad M. Fowler, Judge of the Probate Court of Shelby County, notice is hereby given that all persons having claims against said estate are hereby required to present the same within time allowed by law or the same will be barred.

Ada S. Treadwell
Executrix of the Last Will and Testament of Clark M. Treadwell, deceased

5/13,20,27/1965

NOTICE OF
FORECLOSURE SALE

Default having been made in the payment of the indebtedness secured by that certain mortgage dated the 15th day of November, 1963, executed by E. V. Davis and wife, Virginia Davis to City Federal Savings & Loan Association, which said mortgage is recorded in the Office of the Judge of Probate of Shelby County, Alabama, in Volume 285, Page 362, Record of Mortgages, and said mortgage now being in default and subject to foreclosure, the undersigned has elected to declare the entire indebtedness secured by said mortgage to be due and payable as provided by said mortgage, and notice is hreby given that pursuant to law and the power of sale contained in said mortgage, the undersigned will sell at public outcry to the highest bidder for cash, in front of the main entrance of the Shelby County Courthouse in Columbiana, Shelby County, Alabama, during the legal hours of sale of the 31st day of May, 1965, the following described real estate situated in Shelby County, Alabama, towit:

Part of the SW¼ of the NW¼ of Section 27, Township 19 South, Range 2 East, Shelby County, Alabama, more particularly described as follows: Commence at the southeast corner of the SW¼ of the NW¼ of Section 27, Township 19 South, Range 2 East, thence proceed west along the south boundary of said quarter-quarter section for a distance of 537.85 feet, to the point of beginning of the land herein described, from this beginning point continue west along the south boundary of said quarter-quarter section for a distance of 105 feet to a point, thnece turn an angle of 90° to the right and proceed north for a distance of 210 feet; to a point, thence turn an angle of 90° to the right and proceed East for a distance of 105 feet to a point, thence turn an angle of 90° to the right and proceed south for a distance of 210 feet to the point of beginning.

Situated in Shelby County, Alabama.

City Federal Savings & Loan Association,
Mortgagee

Lange, Simpson, Robinson & Somerville,
Attorneys for Mortgagee

5/6,13,20/1965

MORTGAGE
FORECLOSURE NOTICE

Default having been made in the terms of that mortgage executed on the 19th day of October, 1962, by Weldon Carter and wife Mary E. Carter to Jim Walter Corporation which said mortgage is recorded in the Office of the Judge of Probate, Shelby County, Alabama, in Record of Mortgage, Book 280, Page 28, and default continuing, and by virtue of the power of sale contained in said mortgage, the following described property will be sold at public outcry, for cash, to the highest bidder, in front of the Courthouse door of said County, during the legal hours of sale, on the 18th day of June, 1965.

Begin at the southeast corner of the NW¼ of the NE¼, Section 11, Township 19, S, Range 2 East and thence run north along the east line of said forty a distance of 260 feet more or less to the point of beginning of the parcel of real estate herein conveyed; thence continue north along the east line of said forty a distance of 100 feet, more or less, to a point on the south R/W line of Old Glover's Ferry Road, now a paved highway, known as Shelby County Highway #60, thence run westerly along the south R/W line of said road and highway a distance of 96 feet more or less to a point; thence run southerly a distance of 100 feet, more or less, to a point; thence run easterly a distance of 96 feet, more or less, to a point on the east line of said forty and the point of beginning. Said parcel of real estate being situated in the NW¼ of the NE¼, Section 11, Township 19 S, Range 2 East in Vincent, Alabama.

Said sale is made for the purpose of paying the mortgage debt and cost of foreclosure, and said sale is conducted on behalf of Mid-State Homes, Inc., assignee.

R. A. Norred, Attorney
708 Frank Nelson Building
Birmingham 3, Ala.

5/13,20,27/65 6/3/1965

Try this clean-up idea: Drain fat and drippings from fryers and cookers, fill with water, add soap or detergent, and heat to boiling. Then drain, rinse and dry.

NOTICE TO CONTRACTORS

Project No. State-1255-M
Shelby County, Alabama

Sealed bids will be received by the State Highway Director at the office of the New State Highway Department, Montgomery, Alabama, until 10:00 o'clock a.m., May 28, 1965, and at that time publicly opened for constructing the Base and Bituminous Treatments from County Road #55 southwest through Vandiver. Length - 7.943 miles.

The entire project shall be completed in one hundred twenty (120) working days.

Proposal fee is $5.00. Plans are available for $1.20. Plans and proposals are available in Room 304 of the New Highway Department. No refunds will be made.

Certified check or bid bond for 5% of bid made payable to the Alabama State Highway Department must accompany each bid as evidence of good faith.

NOTICE TO CONTRACTORS

Projects No. SACP-4500-I(5) (11-14) & SCP-27(A-B)
Shelby County, Alabama

Sealed bids will be received by the State Highway Director at the office of the New State Highway Department, Montgomery, Alabama, until 10:00 o'clock a.m., May 28, 1965, and at that time publicly opened for constructing the Bituminous Treatment on various roads. Length - 42.041 miles.

The entire project shall be completed in ninety (90) working days.

Proposal fee is $5.00. Plans are available for $1.10. Plans and proposals are available in Room 304 of the New Highway Department. No refunds will be made.

Certified check or bid bond for 5% of bid made payable to the Alabama State Highway Department must accompany each bid as evidence of good faith.

Plans and Specifications on the above projects are on file in Room 304 of the New State Highway Department at Montgomery 4, Alabama.

In accordance with the rules and regulations of the Alabama Highway Department and Act No. 571 of 1959 Legislature and Acts Nos. 150 and 213 of the Special Session of 1961 Legislature, proposals will be issued only to prequalified contractors or their authorized representatives, upon requests that are received before ten o'clock a.m., on the day previous to the day of opening of bids.

Section 79, Act 571 of 1959 Legislature reads in part as follows: "It will be necessary for him (Contractor) to show evidence of license before his bid is considered."

The right to reject any or all bids is reserved.

H. L. Nelson
Highway Director

5/13,20,27/1965

LEGAL NOTICE

In The Matter of Janet Lynn Hawk, a child under sixteen years of age; Gregory Mark Hawk, a child under sixteen years of age; Warren Keith Hawk, a child under sixteen years of age;
State of Alabama, Shelby County
In Juvenile Court of Shelby County, Alabama. Docket No. 212

NOTICE

TO: Gordon Thomas Hawk, the father of the above named children:

Whereas, the petitions of Mrs. Nell J. Fulton, Director of Shelby County Department of Pensions and Security, have been duly filed with the Juvenile Court of Shelby County, alleging that each of the above named children is under sixteen years of age; that each of said children is a dependent child and is now being cared for in a licensed boarding home under the supervision of Shelby County Department of Pensions and Security; that neither parents nor relatives of said children are able to provide a suitable home for said children; and praying that each of said children be adjudged a ward of the State, and that summons issue thereon pursuant to statute, now, therefore,

You Gordon Thomas Hawk, are hereby summoned to appear before the Juvenile Court of Shelby County, Alabama, to be in session at Columbiana, Alabama, on the 12th day of July, 1965, at ten o'clock, there and then to show cause why the said children should not be dealth with according to law.

Dated at Columbiana, Alabama, this 10 day of May, 1965.

Handy Ellis, Judge of
Juvenile Court of Shelby County, Alabama

5/13,20,27/65 6/3/1965

LEGAL NOTICE

State of Alabama, Shelby County
In the Probate Court of Shelby County, Alabama
Shelby County, A Body Corporate
VS. Longview Lime Corporation, Inc., et al
TO: Clifton Iron Company, a Corporation, whose address is unknown

Jewel Ozley Blackman, whose address is Box 1228 LaGrange, Georgia

E. G. Blackman, whose address is Box 1228 LaGrange, Georgia

And any and all persons, firms, or corporations who own, claim, or assert any right, title, or interest in and to the hereinafter described land, whose names and addresses are unknown.

And to all persons, firms, or corporations who own, claim, or assert any right, title, or interest in or to the land hereinafter described by virtue of any unrecorded leases or option from Minnie Crim.

And to the hereinafter described land.

You will take notice that on the 15th day of May, 1965, an application was filed in this Court by Shelby County, a Body Corporate, setting forth its purpose to acquire, establish, construct, expand, own, control, equip, improve, maintain, operate, and regulate airports or landing fields for the use of airplanes and other aircraft, and to secure real estate by condemnation proceedings in fee simple for such purposes; that the land sought to be acquired in said condemnation proceeding is as follows:

Tract 1: Beginning at the SE corner of Sec. 30, T 21 S, R 2 W; thence North along the East boundary line of said Sec. 30 a distance of 1320.0 feet, more or less, to a point on the North boundary line of the SE¼ of SE¼ of said Sec. 30; thence Westerly along said North boundary line a distance of 840.0 feet, more or less, to a point on the SW boundary of the Shelby County Airport as now staked out; thence S 25° 30' E along the said West boundary of the Shelby County Airport a distance of 1480.0 feet, more or less, to a point on the South boundary line of said Sec. 30; thence Easterly along the South boundary line of said Sec. 30 a distance of 305.0 feet, more or less, to the point of beginning. Excepting from above description all highway right of way heretofore conveyed by owners. Said parcel of land is lying in the SE¼ of SE¼, Sec. 30, T 21 S, R 2 W and contains 17.04 acres, more or less.

Tract 2: (Parcel 1) Beginning at the SW corner of Sec. 29, T 21 S, R 2 W; thence East along the South boundary of said Sec. 29 a distance of 465.0 feet, more or less, to a point on the SW 40' right of way line of a public road; thence Northwesterly along the said SW 40' right of way line of a public road a distance of 1115 feet to a point; thence Westerly along the North boundary line of the Carmen Crim property a distance of 50 feet, more or less, to a point on the West boundary line of said Sec. 29; thence South along said West boundary line of said Sec. 29 a distance of 1000 feet, more or less, to the point of beginning. Said parcel of land is lying in the SW¼ of SW¼, Sec. 29, T 21 S, R 2 W, and contains 5.62 acres, more or less.

(Parcel 2) A small triangular portion of land containing 0.06 acres, more or less, more particularly described as being all that part of the NW¼ of SW¼, Sec. 29, T 21 S, R 2 W, lying West of the Alabama Power Company high line and North of a 100' public road right of way line.

Tract 3: Commence at the SW corner of the NE¼ of SE¼, Sec. 30, T 21 S, R 2 W; thence East along the South boundary of said NE¼ of SE¼ a distance of 492.0 feet, more or less, to the point of beginning; thence continue East along said South boundary line a distance of 830.0 feet, more or less, to the SE corner of the said NE¼ of SE¼; thence North along the East boundary of said NE¼ of SE¼ a distance of 270.0 feet, more or less, to a point on the SW boundary line of the Alabama Power Company Transmission line; thence N 25° 30' W along the said SW boundary line a distance of 1170.0 feet, more or less. to a point on the North boundary line of the said NE¼ of SE¼; thence West along the said North boundary line a distance of 900.0 feet, more or less, to the NW corner of the said NE¼ of SE¼; thence South along the West boundary line of the said NE¼ of SE¼ a distance of 115', more or less, to a point on the SW boundary line of the Shelby County Airport as now staked out; thence South 25° 30' E along the said SW boundary line a distance of 1340 feet, more or less, to the point of beginning. Said parcel of land is lying in the NE¼ of SE¼, Sec. 30, T 21 S, R 2 W and contains 28.3 acres, more or less.

Tract 4: Beginning at the SW corner of the SE¼ of NE¼, Sec. 30, T 21 S, R 2 W; thence East along the South boundary of said SE¼ of NE¼ a distance of 900.0 feet, more or less, to a point on the SW boundary line of the Alabama Power Company Transmission line; thence N 25° 30' W along said SW boundary line of Alabama Power Company Transmission line a distance of 1470', more or less, to a point on the North boundary line of the said SE¼ of NE¼; thence West along said North boundary line a distance of 360.0', more or less, to the SE corner of the NW¼ of NE¼, Sec. 30, T 21 S, R 2 W; thence North along the East boundary line of the said NW¼ of NE¼ a distance of 890.0 feet, more or less, to a point on the SW boundary line of the Alabama Power Company Transmission line; thence N 25° 30' W along the said SW boundary line of the Alabama Power Company Transmission line a distance of 485.0 feet, more or less, to a point on the North boundary line of the said NW¼ of NE¼; thence West along said North boundary line a distance of 1108 feet, more or less, to a point on the SW boundary line of Shelby County Airport; thence S 25° 30' E along said SW boundary line a distance of 3085 more or less, to a point on the East boundary line of the NW¼ of SE¼; thence North along said East boundary line a distance of 115' more or less to the point of beginning. Said parcel of land is lying in the NW¼ of SE¼, SW¼ of NE¼, SE¼ of NE¼, and NW¼ of NE¼, Sec. 30, T 21 S, R 2 W and contains 54.2 acres, more or less,

Tract 5: All that part of the NE¼ of NE¼, Sec. 30, T 21 S, R 2 W that lies West of the Alabama Power Company Transmission line and contains 3.66 acres, more or less.

Tract 6: Commence at the SW corner of SW¼ of SE¼, Sec. 19, T 21 S, R 2 W; thence East along tht South boundary line of said SW¼ of SE¼ a distance of 230', more or less, to the point of beginning; thence continue East along said South boundary line a distance of 395', more or less, to a point; thence N 19° 47' 30" W a distance of 594', more or less, to a point; thence S 64° 30' E a distance of 450' to a point; thence S 31° 12' 30" W a distance of 410', more or less, to the point of beginning. Said parcel of land is lying in the SW¼ of SE¼, Sec. 19 T 21 S, R 2 W and contains 4.6 acres, more or less.

and said plaintiff prays that this Court will make and enter an order appointing a day for the hearing of said application and for such other and further orders and procedures as may be necessary.

You will take further notice that the Court has appointed the 12th day of June, 1965, to hear said application or petition, at which time you may appear and contest the same if you so desire to do.

Witness my hand this the 18th day of May, 1965.

Conrad M. Fowler
Judge of Probate

5/20,27/65 6/3/1965

LEGAL NOTICE

The State of Alabama, Shelby County — Probate Court — Estate of Walter H. Blaney, deceased.

TO: Vernon M. Schulte, Brentwood, Missouri; Dorothy Busch, Imperial, Missouri; also any and all unknown first cousins or other next-of-kin of Walter H. Blaney, deceased, whose names, ages whereabouts and conditions are unknown to petitioner.

Take notice that on November 13, 1964, an instrument purporting to be the Last Will and Testament of Walter H. Blaney, deceased, was duly probated and admitted to record by this Court and Letters Testamentary thereunder were granted to Atwell J. Brown, as Executor, and that a hearing has been set for the 2 day of June, 1965, for the ratification and confirmation of said probate and appointment. Notice is hereby given the above named persons, and all other persons in interest, to be and appear in this court on said day of hearing to object to or contest said probate or appointment or the ratification and confirmation of the same.

Conrad M. Fowler,
Judge of Probate

5/13,20,27/1965

Telephone Talk

By J. L. SWITZER
Your Telephone Manager

NOT LONG AGO, THE PEACE CORPS IN AFGHANISTAN got some help from the Bell System! Some Peace Corps girls were assigned to communications work in that country and before going, they were trained by the New England telephone company. An out-of-date switchboard, the kind they were using in Afghanistan was dug out of storage. Also, the girls studied Bell System Training Manuals to prepare for translating them into the Afghan language. With Peace Corps enthusiasm, and an assist from Bell, the three girls are now hard at work in their new and unusual jobs!

* * *

WE JUST HEARD THAT THE U.S. GOVERNMENT RECENTLY ISSUED A 5¢ STAMP honoring "The American Homemaker." We think it's a great idea! We're definitely in favor of recognizing those ladies who cook, and scrub, and mend, and iron, and take care of the kids, and do all those jobs that keep homes happy. What's more, we know a way to make life a little easier for those busy ladies . . . extension phones. In kitchens, and bedrooms, and dens, and hallways . . . all the places where homemakers spend a lot of time. Try extension telephones and see how much easier life will be. Just call our Business Office and ask about phones in styles and colors to suit your needs.

* * *

DID YOU KNOW THE COLOR OF AN AUTOMOBILE can make it appear to be nearer or farther from you? In other words, a driver's judgment of the distance of an approaching car can be influenced by its color. A recent study shows blue and yellow seem to be closer and gray appears to be farther away. But whatever the color, it's always a good idea to allow plenty of margin for safety between your car and others, particularly on busy highways. A last thought for the day . . . one snap judgment you'll never regret . . . fastening your seat belts!

LEGAL NOTICE

Earnest L. Lewis, Complainant, vs. Ella Mae Lewis, Respondent.
State of Alabama, Shelby County
In Shelby County Law and Equity Court, In Equity.
Case No. 662

ORDER OF PUBLICATION

In this cause it being made to appear to the Registter by affidavit of the complainant, Earnest L. Lewis, that the Respondent, Ella Mae Lewis, in the belief of the affiant is over twenty-one years of age, and that the place of residence and post office address of said Respondent is unknown to affiant and cannot be ascertained after reasonable effort;

It is, therefore, ordered by the Register that publication be made in the Shelby County Reporter, a newspaper published in Shelby County, Alabama, once a week for four consecutive weeks, requiring Ella Mae Lewis, the Respondent in this cause, to plead, answer or demur to the Bill of Complaint in this cause by the 14th day of June, 1965 or in thirty days thereafter a decree Pro Confesso may be taken against her.

Done at office in Columbiana, Alabama, this the 13th day of May, 1965.

L. G. Fulton, E-Officio
Register Shelby County
Law and Equity Court
By Sara Ozley
Deputy Register
5/20,27/65 6/3,10/1965

ADMINISTRATOR'S SETTLEMENT NOTICE

The State of Alabama, Shelby County
Probate Court, May, 1965

This day came Comer H. Blackerby, Executor, of the Last Will and Testament and Codicil of S. W. Blackerby, deceased, and files his accounts, vouchers, evidence and statement for final settlement of his said Administration.

It is ordered that the 15th day of June, 1965 at 10:00 a.m., be, and the same hereby is, appointed as the day on which to make such settlement, at which time all persons interested can appear and contest the said settlement if they think proper.

Witness my hand this 14th day of May, 1965.

s/ Conrad M. Fowler
Judge of Probate
5/20,27/65 6/3/1965

LEGAL NOTICE

Estate of Daisy King, Deceased.
PROBATE COURT

Letters Testamentary of said deceased having been granted to the undersigned on the 17th day of May, 1965 by the Hon. Conrad M. Fowler, Judge of the Prboate Court of Shelby County, notice is hereby given that all persons having claims against said estate are hereby required to present the same within time allowed by law or the same will be barred.

Grady King, Ira L. King
Executors of the Last Will and Testament of Daisy King, deceased
5/20,27/65 6/3/1965

LEGAL NOTICE

State of Alabama, Shelby County
In the Probate Court
In the Matter of the estate of Richard Hatcher, deceased:

Notice of petition to sell real estate for the payment of debts TO: Edgar Hatcher, address unknown; Rosie Lucas, address unknown; Ada Jones, Los Angeles, whose address is otherwise unknown

You will take notice that Callie Hatcher, Administratrix of the Estate of Richard Hatcher, deceased, filed her petition in this cause on the 10th day of May, 1965, wherein it is averred that the personal property of the estate of the said Richard Hatcher, deceased, is insufficient to pay the debts of the estate, and it is necessary to sell the following described real estate to pay such debts:

Begin at a point 1329.6 feet north and 322.7 feet west of the center state of Section 5, Township 22 South of Range 3 West and run South 31 degrees and 0 minutes East 107.8 feet; thence South 43 minutes West 175.7 feet; thence North 31 degrees West 107.8 feet thence North 43 degrees East 175.7 feet to the point of beginning containing .43 acres more or less, situated in Shelby County, Alabama, being the same property conveyed to decedent by Callie Hatcher dated September 26, 1958, and recorded in Deed Book 195 at page 471, in the office of the Probate Judge of Shelby County, Alabama.

You are further notified that the 11 day of June, 1965, at 10 o'clock a.m. has been fixed as the time and date for the hearing of said petition by the Probate Court of Shelby County, and you may appear and contest the same if you desire so to do.

This the 10 day of May, 1965.

Conrad M. Fowler
Judge of Probate
5/20,27/65 6/3/1965

LEGAL NOTICE
GUARDIAN'S SETTLEMENT NOTICE

The State of Alabama, Shelby County
Probate Court, April 30, 1965

This day came William F. Wood, Guardian of Cecil Wood and files his account, vouchers, evidence and statement for final settlement of his said Guardianship.

It is ordered that the 29th day of May, 1965, be, and the same hereby is, appointed as the day on which to make such settlement, at which time all persons interested can appear and contest the said settlement if they think proper.

Witness my hand this 30th day of April, 1965.

C. M. Fowler
Judge of Probate
5/6,13,20/1965

If apple trees show a burning or a marginal dying of the leaves and have fruits with black, corky areas near the core an application of boron is probably needed.

OUR SOIL ★ OUR STRENGTH

DISTRICT SOIL CONSERVATION NEWS

By B. F. Hatchett
and G. C. Starcher

Walter Dixon, a cooperator of the district living in Birmingham but having a farm near lake Purdy, is digging a waterhole for stock water near his barn. He is also building a class I farm pond for fish production and to supply water for livestock in pastures on the back side of his farm. All SCS designs.

Mr. and Mrs. Claude McAuley are getting a second SCS designed dam built on their farm (formerly the Grady Isbell property) on Dunnavant road. In addition, they are relocating about half a mile of road to provide access to this pond and proposed home site overlooking the pond.

Critical areas around Fitts Smitherman's and Col. Somerville's jointly owned recreational lake have been covered with topsoil and are being planted to protective vegetation. On the dam and spillway fescue is being planted, and on steep banks of barron areas a hybrid lawn bermuda grass.

New cooperator Joe Hall has had two pond sites surveyed by S.C.S., one of which has already been approved. The other side will not be approved unless a very satisfactory condition is found when the core trench is cut.

Severe drought conditions are delaying most planting of both bahia grass and coastal bermuda grass.

The district Coastal bermuda planter is idle near Montevallo.

Reminder: sercia planting time is only sixty days away.

An interesting attempt to cure leaks at Mac Farris' lovely lake is in progress. An expert team is drilling holes through rock ledges at one end of his dam and pumping "grout" into seams and voids.

IN SERVICE

Alice Irene Green, daughter of Mrs. Alice Green, Depot Street, Columbiana, Alabama, completed ten weeks of basic training at Recruit Training Command (Women), United States Naval Training Center, Bainbridge, Maryland, and was graduated during a military review held on 7 May, 1965. The local WAVE, a former student at SCTS will spend a 14-day leave with her mother before reporting to U.S. Naval Station, San Diego, California for General Duty - Administration.

Shelby News

By Betty Higgins

HOMECOMING BETHLEHEM BAPTIST CHURCH

Sunday, May 23 will be the Annual Homecoming Day at the Bethlehem Baptist Church at Spring Creek. Rev. Gaston Walton, pastor, will bring the morning message and a basket lunch will be spread at noon. Song services will be presented during the afternoon.

A cordial invitation is extended to you to attend.

BAY SPRING BAPTIST CHURCH

Revival services begin May 30th to June 6th at seven o'clock p.m. Guest evangelist will be Rev. Frank H. Taylor. A cordial invitation is extended from Rev. R. A. Cherry, pastor, for you to attend these services. Robert Brasher will be the music director.

OLD SHELBY CEMETERY

On Saturday, June 5, will be clean up time for the Old Shelby Cemetery. All those interested are urged to come help clean and beautify the cemetery before homecoming day at the churches here in Shelby.

Those on the sick list this week include Mrs. Nonnie Jones who is back at home from Shelby Memorial Hospital. Mrs. Bell Whitten fell last week and cut her leg while fishing, requiring twenty-five or more stitches. Eddie Martin Jr. is back at school after being hospitalized at Shelby Memorial with an eye injury due from being hit with a volley ball. Little Freddie Morris fell from his gym set last week and is hospitalized at Birmingham. Mrs. Emma Dale Armstrong has been suffering from two broken ribs. J. H. (Bud) Hamilton fell two weeks ago Friday and is suffering with a broken arm.

SINGING FRIDAY NIGHT

The regular monthly singing will be held Friday at 7:30 at the Bay Spring Baptist Church. Expected guest singers are the Calvary trio from Childersburg. Everyone is invited to attend.

Mother's Day guest of Mrs. Jess Davis were her children, Ellis, J. D. and wife and children of Birmingham; Raymond, Jane and children of Alabaster; Mrs. J. O. Cleackler and Frankie; Mr. and Mrs. Cecile Davis, Dwithy and Mrs. Emmer Merrell, Mr. and Mrs. Hobson Vansant and son, Mr. and Mrs. Howard Brasher and sons, all of Shelby.

Add fresh flavor to your meals with cottage cheese. It has high food value and low calorie count compared with other cheeses.

Just Ramblin Along

By WALT MAHER

Did you know that some thirty years ago one of today's big car manufacturers considered discontinuing competing in the so called low price field. Almost, but not quite, because the man had the belief and faith that they could make it go! And they did! History is repeating itself. Rambler is doing the same thing. In the late 50's they drove Ramblers through the threshold of customer acceptance, and now in 1965 they are refueling with new ideas, new engines, new looks to roll out on the broad highway of volume sales. Haven't you noticed more Ramblers . . . especially in Shelby County? Take a look. As a matter of fact, ask a neighbor. Bob Powers, Pelham . . . Best car for the money in 1965 and he has driven and owned just abcut all of them.

Bruce Bates, Calera . . . Didn't know that Rambler has a big size family car like this . . . It's a honey.

Hoze Smith, Siluria . . . Didn't know Ramblers were improved like they are and had such good looking cars . . . A buy for the money.

Mrs. Frank Smith, Jr. . . . Real pleased with the 26 to 27 miles to the gallon in her Classic.

T. G. White, Columbiana . . . Best company for standing behind their warranty ever seen or have known of

Reed Adams, Jemison . . . 1965 Rambler with 43,000 miles, oil change four times and uses no oil. The coldest morning won't stop it from going.

That's what your neighbors say, what do you say . . . Come by, take that challenge ride in a Rambler today and know the reason why it's the car to buy in the low price field for 1965.

PONTIAC – GMC – RAMBLER

BOWDON MOTORS - Calera

MR. FARMER! . . . YOU GET

BONUS VALUES

IN ALABAMA-MADE

Harvest Giant L/AN

20½% Nitrogen

NON-ACID FORMING FERTILIZER

NOW . . . IN FACTORY FRESH SUPPLY AT

MID - STATE FARMERS' CO-OPERATIVE

COLUMBIANA, ALABAMA

"Guess who...

just bought a new Dodge Polara?

"You know...big, strong, nattily attired, lots of extras, really going places...like me!

"Go on, guess which shrewd, smart guy bought a beautiful Dodge Polara?"

"Johnny! Dave? Bill? Don...?"

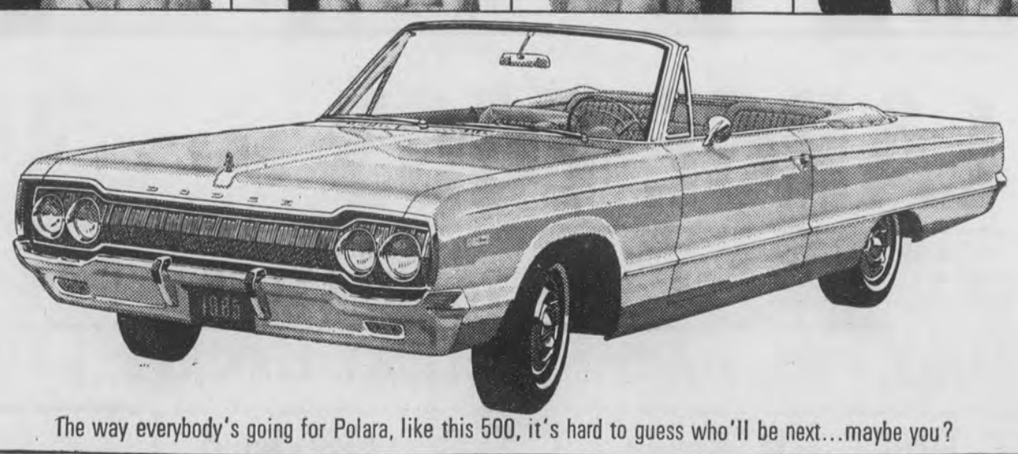

The way everybody's going for Polara, like this 500, it's hard to guess who'll be next...maybe you?

Popular Polara: nearly 4000 pounds of solidly built beauty. 121 inch wheelbase. 383 cu. in. V8. Big car. Big performance. Unwrap a special package, Polara 500. Center console, bucket seats, choice of transmissions. Polara's popularity is easy to understand.

'65 Dodge Polara DODGE DIVISION CHRYSLER MOTORS CORPORATION

CALERA MOTOR CO., INC. — Main Street, Calera, Alaabama

WATCH "THE BOB HOPE SHOW," NBC-TV. CHECK YOUR LOCAL LISTING. CHECK YOUR CAR . . . CHECK YOUR DRIVING . . . CHECK ACCIDENTS.

ANNOUNCING

RUG & WALL-TO-WALL CARPET CLEANING

For Columbiana and Surrounding Area

Will Be Here At

COLUMBIANA CLEANERS

May 21st and Every Month Thereafter

For Information Call

Columbiana Cleaners 694-5711

Another Added Feature

FURNITURE CLEANING

Complete Satisfaction On Every Job

WANT ADS!

USE THIS COLUMN TO BUY, SWAP, SELL OR TO ADVERTISE FOR THINGS YOU NEED

Only 75c for 25 words or less and 3c per word for each word in excess of the first 25

WESTERN & COWBOY BOOTS for men, women, and children — Men's Famous Name Dress Shoes, Values to $25.00, only $6.99. Sizes 6 to 12. Dixie Cloth Barn, U.S. 31, Pelham 2/18tf

SALES AND SERVICE — John Deers Industrial and Agricultural Tractor and Equipment. Mooney Tractor Co., Wilsonville, Alabama Phone 694-5001 4/2tf

Pressure Creosoted
POSTS — POLES — LUMBER
Extra Long Life For Fences
Barns, Docks, Boat Houses.
SEAMAN TIMBER CO
Montevallo, Ala.
Phone 665-7279
7/25tf

MOBILE HOMES — $2795 and no gimmicks, 1965 10 ft. wide 2 BR with thick natural birch and modern interior, fully insulated with 1½ inch fiberglass, double sink, coppertone appliances, full colored bath, all aluminum exterior, guaranteed first class in every respect and is truly a quality mobile home lacking nothing. A big selection of other fine mobile homes at similar savings. Talladega Trailer Sales, East Battle St., Talladega, Alabama. 11/19tf

SPECIALS — Unfinished pillow cases 19c each. Mission Valley 3 yds $1.00; Domestic 5 yds. $1.00; Cotton flannels 10c per yd. Dixie Cloth Barn, U.S. 31, Pelham 2/28tf

GENERAL HOUSE REPAIR — Large or small. Free Estimates. R. L. HOLLIS, 694-7269, Route 1, Wilsonville, Ala. 12/60tf

WANTED — Electrical work. Install power paks, repair stoves, hot water heaters, dryers, air conditioners. James M. Hall. Phone 694-7324, Wilsonville 2/4tf

SHRUBBERY FOR SALE — Shrubbery for sale in containers ready for planting anytime of the year. Call 694-7269 or visit R. L. Hollis Nursery in the Fourmile Community. 9/13tf

FOR SALE — C B Transceiver— G W 42 Heath Kit with Antenna and 50 ft. cable — 694-7114 3/18/65tf

WELLS DRILLED — Well drilling (pumps). Slate $2.00 and up; sandrock, lime, slightly higher Jack Hartsfield, Chelsea 474-5337 J. E. Bearden, Birmingham, 879-7883 tf

WELLS DRILLED — 28 years experience, Pumps, Filters, Terms. Call Bill Pugh, B'ham, 836-2265 tf

SEWING MACHINE — Singer with zig zager, in cabinet, like new. Full size head, one year Free Service Guaranteed. Take over balance of $41.10 or pay $6.50 per month. For free home demonstration, write "Credit Manager," % box 947, Columbiana, Ala. 4/1tf

Lost Your Car Insurance License? S R 22 Filed. Easy payments. Oscar Harris, Helena, Ala. Phone 822-3148 2/25 thru 5/27

FOR SALE — Hampshire pigs, 8 weeks old. Call 668-2059. 4/29tf

FOR SALE — Westover Community: Three bedroom, one bath frame home situated on 100' x 300' lot fronting on Hwy. 280 South. Out of state owner will sell for $3750. Down payment of $1200, balance payable monthly. Write Vaughn Agency, 6 N. 21st St., Birmingham, Ala. 4/29 5/6,13ch

SPECIAL for the month of May. Continuous filament nylon carpet installed over heavy 40 oz. rubber and jute pad wall to wall $6.50 per sq. yard. Also double jute back nylon room size rugs, serged all 4 sides $4.95 per square yard. Eighteen colors to select from. See at Scruggs Trading Post in Wilsonville or call 694-7506 after 6 p.m. 5/6,13,20,27ch

FOR SALE — 1961 Cadillac 4D Hardtop Sedan Deville, Fully Equipped and in good condition. Only $2195.00. Call 663-3780, Siluria, Ala. 5/6,13,20,27ch

FOR SALE — 4 Room House with approximately 2½ acres. Located 1 mile from Sterrett on Highway 55 near church and school. Call 694-7572 or TU 4-2547 5/13,20pd

FOR SALE — 1 small Farm Tractor with cultivator, disc and harrow. Good condition. Call 694-5631 or 694-7601. Cash $275.00 1tpd

FOR SALE — Small Shetland pony and one Holstein yearling, 200 lb. Contact Jimmy Pilata, Chelsea Highway. 1tpd

MEN WANTED to help put up Carnival rides. Apply Sunday at Old Calera Airport. 1tpd

FOR RENT — Barber Shop U.S. Highway 31 South at Keystone. Plenty of Parking Space. Call Calera 668-9461. 1tch

GMC TRUCK — Long wheelbase, 5 forward speed transmission, air brakes, ideal for logs or paper wood. Will sell or trade for pick-up. See Mr. Walter Wilson at Shelby Springs. 1tch

FOR SALE — 26" Boy's DeLux English Bicycle. Woodworking "Joiner". Youth size skiis. Call 694-7151 1tpd

FOR SALE — 97 acres, no house, on paved road - has 3 springs. Approximately 10 miles SW of Montevallo. Sale Price $10,500.
6 room house and 66 x 180 lot in Calera - gas heat, city water, nice bath, nice shade trees. Convenient to all schools and churches. A steal at $7,500. Call C. G. Wallace, B & S Insurance & Realty, Montevallo, 665-7571 or 665-7598. 1tch

FOR RENT — Five room home in good condition, carport, all modern conveniences, on corner lot. Call 663-3348, Alabaster 1tpd

HOUSE PLANS DRAWN — By Jerry Smith, Experienced in Architectural Drafting. For further information call 694-7216, or write to Jerry Smith, Wilsonville, Rt. 2. 5/20,27

FOR SALE — New Holland Hay Rake, Model 55 and Baler, Model 66, both in good condition. $850.00. Mrs. Bessie Seale, Rt. 2, Box 39, Calera, Ala. Phone 694-7725 1tpd

FOR SALE — (10) Peanut and candy vending machines on good locations. Doing good business. Will sell at discount. Call 663-3533 Maylene, Ala. 5/20,27pd

HOMES FOR SALE — One 3 bedroom home For Sale in Columbiana. Two 2 bedroom homes For Sale in Alabaster. Only $50.00 down payment required on either of the three homes, with small monthly payments. If interested, please call Dan Miller, Atlanta, 799-7426 week days, Sunday call, 627-6298, collect, or write Box 2487, Sta D. Atlanta 18, Ga. 5/6,13,20ch

THE FALCON BOOK STORE
340 Main Street
Montevallo, Alabama
Your headquarters for school and office supplies. Paper-back books and magazines. New line of Bibles, Children's Books, Ideals, and artist's supplies. "If we don't have it, we'll get it."

WELLS DRILLED
The Fast Air Rotary Way
Water Guarantee
PUMPS — FILTERS
NO DOWN PAYMENT
Graves Drilling Co.
Ph. 245-4213
Sylacauga, Ala.
MRS. LEON BAKER, JR.
694-7525, Columbiana, Ala.

Beauty for the asking
BY SUE LAYTON
Beauty Consultant
MERLE NORMAN COSMETICS STUDIO
107½ Main St., Montevallo, Ala.
Pho. 665-7345

FOR SALE — GE Refrigerator with frozen food compartment. Good condition $60.00. Westinghouse Laundromat Automatic Washer, late model 12 lb. capacity Good condition $60.00. Call or see County Engineer 694-3751 or 694-2741 5/20,27pd

FOR SALE — 1963 Ford Pick-up Custom Cab. See at Bob's Texaco Station, Calera, Ala., or call 668-6911 1tpd

HELP WANTED — Male or female. Person over 24, vacancy in N. Shelby Co. or Columbiana for Rawleigh dealer. Full time preferred. Will consider ambitious part-timer. Many now earning $3 per hour and up. See Garvin Raines, Rt. 1, Box 244, Siluria or write Rawleigh AL F 260 1170 Memphis, Tenn. 5/20 6/10,24 7/7pd

SORRY SAL is now a merry gal. She used Blue Lustre rug and upholstery cleaner. Rent electric shampooer $1. Rogan Furniture Co., Montevallo, Ala.

You can cover one acre one inch deep in water with 27,154 gallons.

Scale insects are the most destructive insect pests of camellia plants. They cover themselves with a hard outer shell that provides protection against insecticides.

SHOP AND SAVE IN SHELBY COUNTY

used cars with lots of hustle!

1963 CORVAIR
2 DOOR MONZA 4 IN THE FLOOR

1958 PONTIAC
4 DOOR HYDROMATIC
Clean

1959 CHEVROLET
4 DOOR IMPALA POWER GLIDE

1960 VALIANT
STD SHIFT 4 DOOR

see these great catches at McDOW'S OK lot

1963 CHEVROLET ½ Ton Pickup

1965 CHEVROLET
4 door Impala air conditioned
power steering & brakes
power glide 250 engine
like new.

McDOW MOTOR Co.
Columbiania, Ala.
Phone 694-2061
CHEVROLET

100 FREE Gift Bond Stamps
With This Coupon and Purchase Of
$7.50 Or More Food Order
Expires May 22, 1965

FREE 50 Gift Bond Stamps
With This Coupon and Purchase Of
2 Pkgs White or Chocolate
Pillsbury Cake Mix
Expires May 22, 1965

FREE 50 Gift Bond Stamps
With This Coupon and Purchase Of
48 Ct. Kotex
Expires May 22, 1965

FREE 50 Gift Bond Stamps
With This Coupon and Purchase Of
2 Lbs. Lumberjack
Whole Hog Sausage
Expires May 22, 1965

FREE 50 Gift Bond Stamps
With This Coupon and Purchase Of
3 Pkgs. Zeigler's
Cold Cuts
Expires May 22, 1965

FREE 50 Gift Bond Stamps
With This Coupon and Purchase Of
27 Oz. S. P.
Johnson's Glo-Coat
Expires May 22, 1965

FREE 50 Gift Bond Stamps
With This Coupon and Purchase Of
4 — 100 Watt Light Bulbs
Expires May 22, 1965

FREE 50 Gift Bond Stamps
With This Coupon and Purchase Of
10 Lbs.
Charcoal Briquettes
Expires May 22, 1965

FREE 50 Gift Bond Stamps
With This Coupon and Purchase Of
2 — 18 Oz. Bama's
Strawberry Preserves
Expires May 22, 1965

FREE 50 Gift Bond Stamps
With This Coupon and Purchase Of
48 Ct Royal Cup Tea Bags
Expires May 22, 1965

BLADE CUT BEEF CHUCK
ROAST Lb. 45c

FOOD CENTER
BACON Lb. 59c

FROSTY MORN
WIENERS Lb. 49c

LUMBERJACK SLICED
BOLO Lb. 55c

ROUND
STEAK Lb. 79c

GREEN'S FOOD Center
INDIVIDUALLY OWNED AND MANAGED BY THE OWNER
COLUMBIANA

Ground Beef 3 Lbs. 99c

AURORA TISSUE Twin 27c
BALLARD FLOUR 5 Lbs. 59c

STOKELY'S
PINEAPPLE JUICE 46 ozs. 39c

CHASE & SANBORN
INSTANT COFFEE 10 ozs. $1.27

(WITH $5 PURCHASE) (ONE PER FAMILY)
Snowdrift 3 Lb. Can 59c

GALA
PAPER TOWELS Twin 45c

CUTRITE
SANDWICH BAGS 10c

ROYAL CUP
COFFEE Lb. 69c

MOTHER'S BEST
MEAL 5 Lb. Bag 39c

Watermaid Rice 2 Lbs. 33c

FOOD CENTER
LARGE EGGS Doz. 39c

WHITE OR YELLOW
FRESH CORN 4 Ears 29c

NO. 1 NEW
POTATOES 5 Lbs. 39c

FANCY POLE BEANS Lb 19c

JUICY LEMONS Dozen 29c

Prices Good Until May 22nd

100 EXTRA
With This Coupon and Purchase Of
$7.50 OR MORE Limit One Per Family
Western Super Markets — Expires May 22

Clip This Coupon And Those Below For Plus Value

WESTERN SUPER MARKETS

WHERE EVERY CUSTOMER IS IMPORTANT

NEW S&H IDEABOOK
Wonderful Gifts For The Whole Family

Alabaster, Ala.

WE RESERVE THE RIGHT TO LIMIT QUANTITIES
NONE SOLD TO RETAIL DEALERS

850 S&H GREEN STAMPS FREE WITH BONUS COUPONS IN THIS AD

FRESH GRADE A MEDIUM
EGGS
Doz. 33c

WILSON'S CURED
HAM lb. 39c
SHANK END

WESTERN BRAND SLICED
LB PACKAGE
BACON 59c

FRESH DRESSED
FRYER BREAST
QUARTERED WITH WING
Lb. 33c

DELICIOUS BRAND ALL MEAT
BOLOGNA
SLICED LB. 39c BY THE PEICE LB. 33c

HOME STYLE PURE PORK
Pure Pork
Sausage Lb. 35c

WILSON'S FULLY COOKED TENDER MADE
HAM 55c
HAM ROAST lb. 89c
WILSON'S CENTER CUT

Fresh Lean Sliced, Quartered
PORK LOIN Lb. 59c

FRESH MEATY
SPARE RIBS lb. 49c

FRESH DRESSED
FRYER Legs & Thighs
QUARTERED WITH BACKS
Lb. 29c

JAZZ-
SHORTS 2.99
100 Lb. Bag

8-8-8
Fertilizer $2.19
100 Lb. Bag

50 EXTRA
With This Coupon and Purchase of
2 — 303 Cans
FARM KIST PRUNES
Western Super Markets — Expires May 22

50 EXTRA
With This Coupon and Purchase of
4 BOXES 200 CTN. KLEENEX
Western Super Markets — Expires May 22

50 FREE S&H GREEN STAMPS
With This Coupon and Purchase of
3 — 1 LB. ALLSWEET OLEO
Western Super Markets — Expires May 22

50 FREE S&H GREEN STAMPS
Pkg. 15 Qt.
RED DIAMOND TEA
Western Super Markets — Expires May 22

50 FREE S&H GREEN STAMPS
With This Coupon and Purchase of
39c Oven Gold
ANGEL FOOD CAKE
Western Super Markets — Expires May 22

50 FREE S&H GREEN STAMPS
2 — 25 Oz. Chunky
APPLE SAUCE
Western Super Markets — Expires May 22

25 FREE S&H GREEN STAMPS
Lb. Delicious
SLICED BACON
Western Super Markets — Expires May 22

HUNT TOMATO
SAUCE 10
8 oz. can

PENNY DOG
FOOD
5 TALL CANS 45c

ROYAL CUP
COFFEE 69c
1 lb. bag

ALL FLAVORS UNSWEETEN
FLA-VOR-AID
12 pakg. 29c

BARBER'S
ICE MILK
½ Gal. 29c

GERBER'S STRAINED
BABY FOOD
6-4½oz. jars 49c

ROLLER CHAMPION
Flour 5 lb. bag 49c

DOMINO
Sugar 10 lb. bag 99c

303 Can Del-Monte Fruit Cocktail
10c Per Can Limit 2 Cans Per
customer with 7.50 purchase or more.

BAMA
Mayonnaise 49c
QUART SIZE

SILVER COW
MILK 49c
4-TALL CANS

100 EXTRA
With This Coupon and Purchase of
3 LB. WESTERN BEEF ROAST
Of Your Choice
Western Super Markets — Expires May 22

100 EXTRA
With This Coupon and Purchase of
3 Lb. Pkg. — Ground Hourly
FRESH LEAN GROUND BEEF
Western Super Markets — Expires May 22

50 FREE S&H GREEN STAMPS
With This Coupon and Purchase of
3 Pkg. Lumberjack
LUNCHEON MEAT
Western Super Markets — Expires May 22

25 FREE S&H GREEN STAMPS
With This Coupon and Purchase of
1 Lb. Delicious
PORK SAUSAGE
Western Super Markets — Expires May 22

25 FREE S&H GREEN STAMPS
With This Coupon and Purchase of
1 LB. HORMEL'S CONEYS
Western Super Markets — Expires May 22

50 FREE S&H GREEN STAMPS
With This Coupon and Purchase of
½ Gal. Barber Square Ctn.
ICE CREAM
Western Super Markets — Expires May 22

50 FREE S&H GREEN STAMPS
With This Coupon and Purchase of
4 Twin Pack
DELSEY TISSUE
Western Super Markets — Expires May 22

Delinquent Tax Sale Notice

STATE OF ALABAMA:
COUNTY OF SHELBY

Under and by virtue of the decree of the Probate Court of said County, I will, on Monday, the 14th day of June, 1965 proceed to sell at public outcry, to the highest bidder for cash, before the courthouse door of said county, the following described parcels of real estate assessed to the following named owners, for the payment of taxes and cost as shown opposite each parcel.

Earl Standifer
Tax Collector

Beat 1

BENJAMIN F & LOUISE BAILEY — Beg SW cor NE¼ of SW¼ Sec 23 T 21 R 1W, E 450 ft to SW Lizzie Caddell lot; N 315 ft for beg; cont N 105 ft; E 210 ft; S 105 ft; W 210 ft to beg. Tax $27.83 Adv $2.70

FATE BENDER — NW¼ of NE¼ of NE¼ S 12 T 22 R 1W 5 room house. Tax $7.20 Adv. $1.20

ROY GENE BRASHER — Beg NW cor N½ of S½ of SW¼ of NE¼ of Sec 9 Tp 24 R 15E. E 420 ft; S 105 ft; W 420 ft; N 105 ft to beg. House Tax $17.72 Adv. $2.10

R. C. MIXON — Part N½ of SW ¼, Sec 23 Tp 21 R 1W, lying W of a brch on W side Elyton Rd; which runs parallel with rd. less part sold. Tax $2.90 Adv $1.85

OWNER UNKNOWN — Lot 20 Blk 137 Saffords map Shelby Also for 1959, 60, 61, 62, 63. Last owner J. W. Letson Tax & Cost $7.53 Adv. $1.35

ELLA MAE SUTTON — Part of NE¼ of SE¼, Sec 23 Tp 21 R 1W, Beg SE cor N 600 ft to NE cor Herman Sutton lot; N 87 deg 45' W 442 ft to E line Columbiana-Chelsea Rd. for beg; along rd N 75 ft; S 87 deg 45' E 135 ft to beg. 4 room house. Tax & cost $10.77 Adv $3.30

VICK'S GROCERY — Personal property Tax $46.00 Adv. $.40

J. C. & ANNIE MAE WYATT — Part of E½ of SE¼, Sec 1 Tp 22 R 1W, Beg SE cor Sec N 571.92 ft to NRW hwy 47; 24 deg 57' left 1219.37 ft; 90 deg left 40 ft to CL hwy for beg; cont 200 ft; 90 deg rght 85 ft; 90 deg rght 200 ft; 90 deg rght 85 ft to beg. House Tax $24.82 Adv. $3.55

Beat 2

J H JONES — Part SW¼ of SW ¼, Sec 14 Tp 24 R 15E, Beg 957 ft E of NW cor E 363 ft; S 1320 ft; W 363 ft; N 1320 ft; to beg, sold 4.8 Ac. Part SE¼ of SW¼, Sec 14, Beg NW cor E 662 ft; S 732 ft; SW 644 ft to S line; W to SW cor, N to beg, ex 3A E side. 3 rm hse. Tax & cost $7.61 Adv $4.25

DELLA PATTERSON — 23A S side NW¼ of NW¼ Sec 13 Tp 24 R 15E W½ of SW¼ of SW¼ Sec 12

2A SW cor NW¼ of SW¼, Sec 12 Tp 24 R 15E, beg at hickory tree S side woods Ferry rd W along rd to W line forty; S to SW cor; N to beg. 28A N&E side NE ¼ of NE¼ Sec 14. Three room house. Tax & cost $13.51 Adv $4.40

Beat 3

RAYMOND J. FRICKE — Lot 1 Blk 208 Calera Townsite Addn. Tax & cost $2.53 Adv. $.80

OMIE GILLILAND — Lot 3 Blk 203 Dunstons map Calera 4 room house & 3 room house Tax $20.68 Adv $1.05

LEE HANEY — Part of Lot 19, Calerina Farms, A Sub-div in NE ¼, SW¼ & SW½, SW¼ & N½, NW¼ of Sec 14 Tp 22 R 2W Sec 23. More particularly desc as: N pt of Lot 19 fronting on Ala. Hwy 25 165 and extending back in Sly dir 500 ft. Blk. bldg. Tax $14.65 Adv $3.25

HATTIE HAYNES — Lot 1 Blk 203 Dunstons map Calera 2 room house. Tax $5.93 Adv $.85

MRS J L JOHNSON — E½ of NE¼ of NW¼ Sec 12 Tp 22 R 2W Tax $6.50 Adv $1.15

PATRICIA BARRETT MILAM — Lots 9-11 incl. Blk 77 Dunstons map Calera Tax $4.75 Adv $.85

AMANDA MILLER — Lot W½ of NW¼ of NW¼, Sec 3 Tp 22 R 2W, Beg on N side Elyton-Shelby Springs rd at SE cor W 210 ft; N 210 ft; E 210 ft; S 210 ft to beg. Tax $2.30 Adv $2.35

WILBERT McKINNEY — Tract NE¼ of SW¼ Sec 2 Tp 24 R 13E Beg NE cor W 150 ft; S 63 ft for beg; E 75 ft; rght 50 ft; rght W 75 ft; Nly 50 ft to beg. 6 room house Tax $7.56 Adv $2.40

SAMUEL RHINES — Beg SW cor SW¼ of SE¼, Sec 4 Tp 22 R 2W, Nly 141.41 ft; 93 deg 14' rght 352.4 ft; 92 deg 25' rght 126.6 ft to pt on S line forty; 85 deg 6' rght W 339.41 ft to beg. 6 rm hse. Tax and cost $43.98 Adv $2.80

A. A. ROSS — Beg SE cor NE¼ of NW¼ N 4 deg. W 294 ft to N RW Hwy 25; Sec 22 Tp 22 R2W, cont 145.5 ft to S RW Sou RR; Wly 93.6 ft; 97 deg 70' left S 193.2 ft; Ely 110 ft to beg. ¾ AC 5 room house Tax & cost $14.32 Adv $3.15

FLORIDA RUSSELL — Lot 10 Blk 198 Dunstons map Calera 2 room house Tax & cost $3.92 Adv $.85

BENJAMIN SIMS — Beg NE cor grantors lot N 65 ft; W 207.5 ft; S 65 ft; E 207 ft to beg Bound E by Capps; S by Bank lot: N by Fufus ld; W by Holmes being in NE¼ of SW¼ Sec 2 Tp 24 R 13E House. Tax and Cost $14.58 Adv $2.85

JUNE & CARL WEBB — Lot D & E McMillen survey. beg SW cor SE¼ of NW¼ N 371 ft for beg; Sec. 20 Tp 22 R 2W, Ely along Pardue to W bdry Valley Grove rd; NWly 287 ft; W to W bdry forty; S 210 ft to beg. House. Tax & cost $19.22 Adv $2.90

W A WOODS — Lot 3 Blk 274 Dunstons Map Calera 6 rm hse. Blk 54 Htez Addn Calera, ex N½ Lots 7-8, ex lot 1 & S½ lot 2, less lot 3 & N½ Lot 2. Tax & cost $25.87 Adv $2.15

Beat 4

JAS C & HATTIE LEE ACKERSON — Lot 7 Blk 10 map of Aldmont 50 x 170 Shell house. Tax & cost $2.50 Adv $1.20

ROSIEMARY BISHOP — 22A W side SW¼ of NE¼, Sec 8 Tp 24 R 12E, follows Beg 250 ft W of SW cor Lot 1 Blk 4 Nabors Addn Wilton W 100 ft; N 100 ft; E 100 ft; S 200 ft to beg. Tax & cost $23.70 Adv $2.65

JUBE & ELIZABETH GILBERT — Lot 62 Blk F Ellis Addn Montevallo in NW¼ of Sec 3 Tp 24 R 12E. Tax & cost $20.60 Adv $1.35

JOE HONEYCUTT — S/R beg NE cor SE¼ of NE¼, Sec 32 Tp 21 R 3W, N 210 ft along E side Sec; W 210 ft; S 420 ft E 210 ft; N 210 ft to beg. Tax & cost $3.65 Adv. $2.30

J W LODGE — Beg NW cor tract 441 Lloyds map S 84 ft, to ditch for beg; along Cl Ditch Swly to R/W Spg Crk Rd; SEly along E R/W rd to rock column at W gate New Salem Cemetery: N 450 ft to NW cor Cemetery, E 420' N to Rd leading from Spg. Crk Rd to Calera; Wly along Rd to W line tract 441; N to beg. In NW¼ of SE¼ & NE¼ of SW¼, Sec 20 Tp 22 R 2W. Tax & cost $28.45 Adv $4.85

ANNIE PITTS — Lot 7 Blk 5 Nabors map Almont. Tax & cost $2.30 Adv. $.75

LONEYH POSTELL — Lot 10 Blk B Reynolds Addn S Montevallo, Beg NE cor White & Waller Sts N 50 ft; E 140 ft; S 50 ft; W 140 ft to beg. 2 rm hse. Tax & cost $7.45 Adv $2.00

CAMMIE THOMAS — Lots 4-7 Blk C Reynolds Addn S Montevlalo, beg 150 ft N of SE cor inters of White & Waller Sts E 140 ft; N 200 ft; W 140 ft; S 200 ft to beg. Tax & cost $3.54 Adv $2.20

WILLIE & ARLINDA TRIPP — That part NE¼ of SW¼, Sec 20 Tp 22 R 3W, beg at SW cor of F. H. Holbert lnd. NEly 294 ft; W 18 ft to pt of beg; W 50 ft; N 100 ft; Ely 50 ft; S 100 ft to pt of beg. Tax & cost $2.13 Adv $3.00

AGGIE WHITE — Lot 8 Merchant-Melton Sub in S½ of NE¼ of SW¼, Sec 17 Tp 22 R 3W. Tax & cost $2.03 Adv $1.40

Beat 6

HENRY CLAY — Lots 23-25 Blk C, Lots 7-8 Blk D Liberty Heights Addn Helena. Tax & cost $5.86 Adv $1.10

WILL HOGAN — Lot 3 in RR Blk Helena bound E by 3rd St; S by Henry Wilson lot; N by C. T. Davidson lot. Tax $4.16 Adv. $1.40

JACK HUMPHRIES — Lot NE¼ of NE¼ Sec 15 Tp 20 R 3W Helena, Beg on E side brch 30 deg E from pipe under ABC RR 1.52 ch from RR E parallel with RR 5.11 ch to SW cor Lula Ferry lot; N 3.2 ch to NW cor Ferry lot; S 79 deg W 5.75 ch to beg. Tax & cost $4.16 Adv $3.50

CALVIN KEITH — E½ Lot 86 Horsleys map Helena, Tax & cost $2.25 Adv $.70

KELLY RICE — SW¼ of SW¼, '64 less 15 Ac. Sec 21 Tp 20 R 3W 4 room house, house (2) Store bldg. Tax & Cost $50.83 Adv. $1.60

JACK SMITH — S/R SW¼ of NE¼ Sec. 11 Tp 20 R 3W. 3 Rm house. Tax & cost $28.45 Adv $1.20

Beat 7

NORMAN COLLUM — Beg NE cor SE¼ of SW¼ Sec. 24 Tp 20 R 3W, Sly along E bdy line of SE ¼ of SW¼ 104.71 ft for pt of beg; cont Sly along E bdy ¼ ¼ sec 104 ft; Wly 208.71 ft; Nly 104 ft; Ely 208.71 ft to pt of beg. House. Tax $2.08 Adv $3.00

RUBY FARLEY #2 — Beg at SE cor of NW¼ of NW¼, Sec 2 Tp 21 R 3W, N 230 ft to pt of Beg; cont N 190 ft; W 100 ft; S 190 ft; E 100 ft to pt of Beg. 6 rm house. Tax & cost $54.70 Adv $2.70

DR. L O HERTZ — Personal property. Tax & cost $9.84 Adv $.60

MARY JONES — Lot SE¼ of NW¼, Sec 1 Tp 21 R 3W, SE cor sq shape 2 rm house. Lot NW¼ of SE¼, beg NE cor Watt Lot E 140 yds, S 70 yds; W 140 yds; N 70 yds to beg. Tax & cost $6.40 Adv $2.65

WILLIE & J KEITH — Lot NE¼ of SW¼, Sec 36 Tp 20 R 3W, Beg 562 ft SW from the NE cor W of Harpersville Rd. S 70 ft; W 100 ft; N 70 ft; E 100 ft to beg. Part NE¼ of SW¼, Sec 36, Beg 562 ft SW from NE cor W of Harpersville rd SW 210 ft; W 315 ft; N 210 ft; E 315 ft; to beg, less 210 x 287 ft sold. Tax & cost $2.72 Adv $4.40

LESTER LANE — Beg SW, cor NE¼ of NW¼, Sec 2 Tp 21 R3W, N 3 deg 30' W 660 ft; 92 deg right N 88 deg 30' E 100 ft. for beg being SE cor lot 6 blk 1 Nickerson Addn Helena Rd; N 88 deg 30' E 200 ft 88 deg rght along W line Pine St bearing S 3 deg 30' 214 ft; 92 deg right S 88 deg 30' W 200 ft; 88 deg right N 3 deg 30' W 214 ft to beg, being part lots 14-15 blk 1. Tax & cost $4.25 Adv $5.15

FLOYD MARSHALL — Parcel in SE¼ of NE¼ & SW¼ of NE¼, Sec 12 Tp 21 R 3W, Beg NE cor S½ of NE¼ W 1263 ft for beg; W 357 ft to E R/W Hway 31; S along R/W790 ft to inters with N R/W newly constructed rd running Nly therefrom; Nly along W R/W new rd 796 ft to beg. House. Tax & cost $52.17 Adv $3.90

HEZKIAH & BERNICE MARTIN — Beg at pt 142 ft in Ely dir in S line of Lot 17, Blk A Nickerson Addn to Alabaster; Ely 100 ft; N 60 ft; 100 ft Wly; S 60 ft to pt of beg; Being a lot 60 x 100 in SE cor of said Lot 17, Blk A Nickerson Addn. Alabaster, Tax & cost $2.33 Adv $3.20

ED & NETTIE NORRIS — Beg SW cor SW¼ of SE¼, Sec 1 Tp 21 R 3W, E 190.44 ft; 79 deg 1' left 265.2 ft; 57 deg 49' rght 210 ft; 14 deg 16' rght 156 ft for beg; 26 deg 13' left 210 ft; 90 deg left 210 ft; 90 deg lft 210 ft; 90 deg left, 210 ft to beg. 5 rm hse. Tax & Cost $14.78 Adv $3.70

GUSSIE MAE ODEN — Lot SW cor SW¼ of SE¼ sq shape Sec. 36 Tp 20 R 3W. Tax & cost $6.45 Adv $1.25

GUSSIE MAE ODEN #2 — Beg 120 ft N of SE cor NW of SE, Sec 1 Tp 21 R 3W, S 105 ft; E 105 ft; N 105 ft W 105 ft to beg. Tax & cost $14.69 Adv $2.10

ROBERT M & J SPOONER — Beg SE cor SW¼ of SW¼ Sec 14 Tp 21 R 3W, N 295 ft; S 88½ deg W 86 ft to pt W bdry Monte-Siluria Hway; NWly 495 ft to SE cor Irby Poole lot; S 84 deg 25' W 231.7 ft; N 34 deg 40' W 150 ft; N 71 deg 15' E 224 ft; Nly 200 ft; S 71 deg 15' W 248 ft; S 84 deg 25' W 565 ft; Sly along W bdry forty 299 ft; Sly 38.5 ft; N 86 deg E 774 ft; Nly parallel with W bdry Hway 75 ft; Ely 10 ft to beg. 4 acre. Tax & cost $6.65 Adv $6.00

MANUEL E & SARAH WILSON — Beg SW cor NW¼ of SE¼, Sec 12 Tp 21 R 3W, Ely 450 ft to pt on RW hwy 65 for beg; Nly 99 ft cont NWly along W RW hwy 65 fro 272 ft; SWly 320 ft to pt on S bdry NW¼ of SE¼; Ely 192 ft to beg. Tax & cost $3.86 Adv $3.40

Beat 8

DURWOOD & KATIE CURL — Beg SE cor E½ of SE¼ of SE¼, Sec 15 Tp 20 R 1W, N 722.37 ft for beg; cont 420 ft to S line Co Rd; 89 Deg 43' left W 315 ft; 94 deg 17' left S 420 ft; 85 deg 43' left E 315 ft to beg. House. Tax & cost $15.93 Adv $3.20

MRS. LYNN FISHER — SW¼ of NW¼, Sec 21 Tp 20 R 1W, ex following Beg SE cor N to middle Columbiana Rd; SW along Rd to a brch; S to S line; E to beg. S/R NW¼ of SW¼, ex following: Beg NE cor W 70 yds; S 162 yds; E 70 yds; N 162 yds to Beg; Beg 170 yds S of NE cor W 140 yds; S 87½ yds E to E line; N to beg; Beg 73 yds W of NE cor W 140 yds; S 70 yds; E 140 yds; N 70 yds to beg. Lot NE¼ of SW¼, Sec 21, Beg SW cor E 35 yds; N 140 yds; W 35 yds; S 140 yds to beg. house. Tax & cost $28.45 Adv $6.90

B. A. GLENN — S/R tract S side NW¼ of SW¼, Sec 2 Tp 20 R 1W, Uniform width, Less 1 Ac. House 5 rm. Tax & cost $26.73 Adv. $1.70

FRANCES K HARPER — Beg NW cor NW¼ of NE¼, Sec 25 Tp 19 R 1W, S 378 ft to RW Hwy 280 or Fla. Shrt. Rt.; E along Hwy 105 ft for beg; E 150 ft; N 210; W 150 ft; S 210 ft to beg. Tax & cost $2.08 Adv $2.75

LETHA M. VICK — Beg 100 ft from NE cor NE¼ of SE¼ for beg, Sec 15 Tp 20 R 1W, W 268 ft; SW 125 ft; E 395 ft; N 160 ft to beg. 5 rm house. Tax & cost $15.14 Adv $2.30

Beat 9

JAMES E & BECKY GLASS — Part of N½ of NW¼, Sec 10 Tp 21 R 1E, Beg NE cor NW¼ of NW¼ 498 ft; Sly along ditch to N R/W sou. RR R/W; Ely to inters E bdry NW¼; Nly to inters W/N bdry forty; Wly to beg. Tax & cost $15.39 Adv $3.00

FLORA REACH — Beg NW cor SE¼ of SE¼ Sec 2 Tp 21 R 1E run Ely 660 ft to E bdry W½ of SE¼ of SE¼ S to pt which is 160 ft N of inters E bdry with hway 25; 90 deg right 100 ft for beg; cont 100 ft; 90 deg left to N r/w hwy 25; NEly to pt S of beg 100 ft at right angles from E bdry W½ of SE¼ of SE¼; N to beg. Tax & cost $25.75 Adv $4.70

Beat 10

WILLIE BUSH — Beg at pt on N side Shelby Cty Hwy 62 in NW¼ of SW¼, Sec 27 Tp 19 R 2E, Nly 420 ft for beg; R Ely 210 ft; L Nly 105 ft; L Wly 210 ft L Sly 105 ft to beg. 6 rm hse. Tax & cost $18.39 Adv $2.85

DAVID LEE & ESQUE NORWOOD — Beg WE cor Mary McCray lot E along N RW co Hwy 62 for 52½ ft; Left N 420 ft; Left W 52½ ft; Left S 420 ft to Beg. ½ Ac in E½ of SW¼, Sec 27 Tp 19 R 2E. House. Tax & cost $14.26 Adv $2.90

Beat 11

A A ERWIN — S/R Tract W½ of NE¼, Sec 30 Tp 19 R 1E, beg Hwy 91 RW marker PT825 156 N side hwy in NW¼ of NE¼ S to S side hwy RW; W along RW 210 ft for beg; S 210 ft; W 210 ft; N 210 ft to S RW hwy 91; E along S RW 210 ft to beg. 6 room house. Tax & cost $21.85 Adv $3.90

DAVID R STEWART — Beg SW cor SW¼ of NE¼, Sec 33 Tp 19 R 1E, E 91.02 ft for beg; E 175 ft; 92 deg left 291.67 ft S margin rd; 105 deg 30' left along rd 181.39 ft; 74 deg 30' left 242.3 ft to beg. In SW NE. Tax & cost $27.28 Adv $3.00

Beat 12

MURRAY & RUTH CAHILL — S/R Part NW¼ of NW¼, Sec 17 Tp 19 R 2W, beg SW cor SW¼ of SW¼ Ely 109.67 ft; 76 deg right SEly 666.43 ft for beg; 180 deg left NWly 985.72 ft; 47 deg 11' right NEly 118.11 ft; 7 deg 35' left NEly 141.9 ft; 119 deg 31' right SEly 1240 to CL Cahaba River; Wly 740 ft to beg.

S/R Part NW¼ of NW¼, beg SW cor SW¼ of SW¼ Sec 8 Ely 109.67 ft; left 104 deg. NWly 319.29 ft RW rd; 47 deg 11' right NEly along RW 118.1 ft; 7 deg 35' left NEly 141.9 ft. 119 deg 31' rght SEly 1240 ft to CL Cahaba river for beg; 180 deg left NWly 1240 ft tto RW; 60 deg 29' NEly 53.9 ft; 24 deg 16' rght NEly 227.7 ft; 15 deg 3' NEly 222.3 ft; rght 80 deg 23' SEly 1620 ft to CL river; Wly to beg. Tax & cost $9.25 Adv $8.70

C R HOLLIMAN — S/R NW¼ of SE¼ S of River, Sec 24 Tp 19 R 3W, less 4.7 Ac owned by Fred Honeycutt. Tax & cost $20.87 Adv $1.60

THOMAS HANSON — Part of SE¼ of SE¼, Sec 31 Tp 18 R 1W, beg SE cor run N 180 ft for beg; N along Sec line 100 ft; W 100 ft; S 100 ft; E 100 ft to beg. 4 rm house. Tax & cost $11.35 Adv $2.50

DAVE KIRKSEY — Beg NE cor of NE¼ of SE¼, Sec 31 Tp 19 R 2W, S 177.6 ft to CL Cahaba Valley Rd; Wly along Cl Rd 455.33 ft; 85 deg R 40.15 ft for beg; cont along fence 535 ft; 89 deg 29 min R 82.61 ft; 80 deg 31 min L 738.25 ft; 93 deg 54 min L 605.57 ft; 85 deg 15 min L 470.7 ft 18 deg 32 min 50 sec L 834.6 ft to Nly RW Cahaba Valley Rd. Ely along RW of rd 345.48 ft to beg. Tax & cost $236.35 Adv $5.10

DAVE KIRKSEY — E½ of NW¼ of NE¼, Sec 31 Tp 19 R 2W, NE diag ½ of E½ of SW¼ of NE¼; all NE diag ½ of NE¼ of SE¼ lying NW of Cahaba Valley Hwy RW, ex 14.1 Ac SW diag ½ of SE¼ of NE¼. Tax & cost $24.02 Adv $3.00

ROBERT B STROZIER #2 — Lot 8 "Willow Run" 2nd Addn Indian Springs Ranch 4-49. Tax & cost $12.10 Adv $1.00

HOWARD & JOHNNIE MAE TARTT — E½ Lot 3 Blk 4 Lincoln Park Sub-div. Tax & cost $3.27 Adv $1.00

Beat 16

VERNON ETRESS — Personal Property. Tax & cost $9.15 Adv $.50

BERTIE E SMITH — Beg NE cor NE¼ of SE¼, Sec 31 Tp 19 R 1E, W to center county rd: SWly along Cl rd 155 ft for beg; NWly rght angle from rd 200 ft; SWly left 90 deg to N line forty; W to NW cor; S 412½ ft; E to Cl rd; Nly along rd to beg. House. Tax & cost $23.05 Adv $3.50

VINCENT SERVICE STATION— Personal property. Tax & cost $51.38 Adv $.50

Beat 17

MRS. IONA CONNELL — NE¼ of SW¼; SE¼ of SE¼; Sec 18 Tp 20 R 2W, ex 26A. Beg NE cor NW¼ of SW¼ S 660 ft; 18 W 330 ft; N 600 ft; E 330 ft to beg. 5 room house. Tax & cost $17.24 Adv $2.75

F L MARTIN — Lot 1 Blk 2 Pelham Estates. 4 room house. Tax & cost $15.55 Adv $.90

BERT STOVER — S½ of SW¼; W½ of SE¼ Sec 16 Tp 20 R 2W. Lot N½ of SW¼, Sec 22 Tp 20 3W. Lot Helena; Bound N by Main St; W by Main St & Griffin lot; S&E by Ala Fuel Co's land. Tax and cost $2.57 Adv $2.80

ETOWAH LUMBER CO. — Beg NW cor SW¼ of NE¼, Sec 33 Tp 17 R 1E, S1320 ft to N RW county rd; NEly along RW to inters w/E bdry forty; retrace SWly 135 ft for beg. 90 deg rght 210 ft; 90 deg left 210 ft; 90 deg left 219 ft to rd RW; left NEly 217 ft to beg. House.

Beg NW cor SW¼ of NE¼, Sec 33 Tp 17 R 1E, S 1320 ft; NEly 135 for beg; 90 deg left 175 ft; 90 deg rght 250 ft; 90 deg right 171 ft; rght 253 ft to beg. House. Tax & cost $31.74 Adv $5.75

GERALD & PEGGY GREEN — Beg NW cor NW¼ of NW¼ Sec 33 Tp 17 R 1E, N 88 deg 30' E 70.7 ft to Dunnavant rd; 96 deg 30' right 199 ft to Ala Power line; N 73 deg E along Power line 1010 ft; S 26 deg E 13.5 ft for beg; N 79 deg 30' E 210 ft to Dunnavant rd; N 26 deg W 210 ft along rd; S 79 deg 30' W 210 ft; S 26 deg E 210 ft to beg being part NW¼ of NW¼ Sec 33 Tp 17 R 1E. Tax & cost $13.13 Adv $5.45

LEILA PARKS — Lots 17-18 Blk 18, Lots 29-30. Blk 23. Lots 1-3 Blk 24 Dunnavant Heights. Tax & cost $2.30 Adv $.75

JOHN ALLEN WOODARD — N¼ of NW¼, less 3 lots sold Sec 33 Tp 17 R 1E.

S 30A of NE¼ of NE¼, less 1 lot sold, Sec 32; 6 rm house, 3 rm house, 2 rm house. Beg at Leeds tel pole #41 on John A Woodard ld E along S side hwy 25, 41 ft for beg; cont Ely 100 ft; Sly 100 ft; Wly 100 ft; Nly 100 ft to beg in Sec 33 Tp 17 R 1E. 6 rm house. Beg at rock on upper side of 3rd curve from foot of Little Double Oak Mt on hwy 25 from Leeds to Vincent for beg; E parallel w/Hwy 100 ft; N 100 ft to beg., Sec 32 Tp 17 R 1E.

S/R Beg at large rock on W side hwy 25 in N½ of NW¼ W 105 ft for beg; cont W 105 ft; 90 deg 100 ft S; 90 deg E 105 ft; 90 deg N 105 ft to beg. 6 rm house. Tax & cost $63.17 Adv $9.20

Beat 19

KENNETH A HOWELL — S/R Beg at a pt 456.03 ft No. and 477.1 ft W of center stake of Sec 5 Tp 22 3W. From above pt run So 32 deg 10 min W 143.2 ft, N 57 deg 50 min W 105 ft, N 32 deg 10 min E 143.2 ft, S 57 deg 50 min E 105.05 ft E to pt of beg. .34 ac, More or less. 5 rm house. Tax & cost $4.85 Adv $4.05

J C & BETTY LUTZ — X part NW¼ of NE¼, Beg NE cor A Lutz lot E 35 yds; S 35 yds; E 35 yds; N 35 yds; to beg, following Export rd on S&E. Sec. 5 Tp 22 R 3W. X1 room house. Tax & cost $4.39 Adv $2.75

JAMES A NORTHCUTT — Lot in N½ of NW¼ Sec 5 Tp 22 R 3W., beg 605.1 ft S and 1363 ft E of NW cor of said Sec. N 26 dge 23' E 288.1 ft; N 42 deg 28' W 105 ft; S 19 deg 46' W 327.1 ft; S 82 deg 37' E 61.2 ft to Pt of beg. Tax & cost $2.26 Adv $3.50

Beat 20

MILES & WILLIE MAE HUNT— From SW cor of SE¼ of SW¼, Sec 10 Tp 22 R 3W, E 815.78 ft to pt of beg; L 90 deg 279.39 ft to pt on SW line of Lot 12 Blk 10 Thomas Addn of Aldrich; Right 121 deg 13 min along SW line of lot 12 215.29 ft to S cor of Lot 12; Left 88 deg 36 min 202.05 ft to W line of Sou RR R/W; Right 120 deg 58 min along W line of RR R/W 255.33 ft; Right 109 deg 13 min 90.60 ft; Left 29 deg 36 min 163.06 ft to S line of ¼ ¼ sec; Right 36 deg 48 min 186.27 ft to pt of beg. Tax & cost $2.45 Adv $6.50

Non-Residents

COOSA MARBLE CO., INC. — Personal property. Tax & cost $76.80 Adv $.60

BLACK CRYSTAL COAL CO., INC. — Personal property. Tax & cost $263.00 Adv $.60

CALMONT HOMES, INC. — #36 Personal Property. Tax & cost $20.91 Adv $.60

HUGHES VENDING CO, INC. — #36 Personal property. Tax & cost $19.17 Adv $.60

MID-STATE HOMES, INC. — Lot 19 Merchants-Melton Sub. in S½ of NE¼ of SW¼ Sec 17 Tp 22 R 3W. Lot 4 Blk 20 Shelby Highlands

Beg NW cor E½ of W½ of NE¼ Sec 5 Tp 22 R 1W, E 210 ft; S 327 ft; N 82 deg 10' E 135.8 ft for beg; cont N 82 deg N 7 deg 50' W 50 ft to beg.

Beg NW cor NE¼ of SW¼ Sec 9 Tp 24 R 13E, E & running S along RW rd 100 ft for beg; W 105 ft; S 105 ft; E 105 ft; N 105 ft to beg.

Beg SW cor NE¼ of NW¼, Sec 8 Tp 22 R 2W, N 420 ft; E 105 ft; for beg; N 210 ft; E 210 ft; S 210 ft; W 210 ft to beg. 6 room house. Tax & cost $60.72 Adv. $8.00

THE SHELBY CORP. — Personal Property. Tax & cost $92.05 Adv $.55

THE SILURIA DRUG CO., INC. — Personal Property. Tax & cost $136.03 Adv $.65

WARREN AGENCY, INC. — Personal property #36. Tax & cost $374.50 Adv $.45

A green four-leaf clover with a white H in each leaf is the national emblem of 4-H Clubs. The H stands for Head, Heart, Hands, Health.

4-H is an investment in future security. Boys and girls from 9 to 19 learn to be self-sufficient through project work ranging from cooking and sewing to photography and electronics.

THE CHRISTIAN SCIENCE MONITOR

Accurate
Complete
News
Coverage

Printed in
BOSTON
LOS ANGELES
LONDON

1 Year $22 6 Months $11
3 Months $5.50
Clip this advertisement and return it with your check or money order to:
The Christian Science Monitor
One Norway Street
Boston 15, Mass.
PS-16

Endrin in Time Saves Cotton!

Endrin combinations and a regular field inspection program will give you more effective cotton insect control at lower cost.

TIME TO CONTROL BOLL WEEVILS!

Start applying the Endrin formulation recommended for your area when you find ten boll weevil punctured squares in 100 picked at random.

FREE! NEW FULL COLOR COTTON CHECKING GUIDE!
A refresher for old hands, and a perfect training manual for new help. Shows what to look for. Tells when to treat!
VELSICOL CHEMICAL CORPORATION
341 E. Ohio St., Chicago, Ill. 60611
Gentlemen:
Please send me your Cotton Checking Guide.
NAME
ADDRESS
TOWN STATE ZIP
SC-5195

Delinquent Tax Sale Notice

STATE OF ALABAMA:
COUNTY OF SHELBY

Under and by virtue of the decree of the Probate Court of said County, I will, on Monday, the 14th day of June, 1965 proceed to sell at public outcry, to the highest bidder for cash, before the courthouse door of said county, the following described parcels of real estate assessed to the following named owners, for the payment of taxes and cost as shown opposite each parcel.

Earl Standifer
Tax Collector

Beat 1

BENJAMIN F & LOUISE BAILEY — Beg SW cor NE¼ of SW¼ Sec 23 T 21 R 1W, E 450 ft to SW Lizzie Caddell lot; N 315 ft for beg; cont N 105 ft; E 210 ft; S 105 ft; W 210 ft to beg. Tax $27.83 Adv $2.70

FATE BENDER — NW¼ of NE¼ of NE¼ S 12 T 22 R 1W 5 room house. Tax $7.20 Adv. $1.20

ROY GENE BRASHER — Beg NW cor N½ of S½ of SW¼ of NE¼ of Sec 9 Tp 24 R 15E. E 420 ft; S 105 ft; W 420 ft; N 105 ft to beg. House Tax $17.72 Adv. $2.10

R. C. MIXON — Part N½ of SW ¼, Sec 23 Tp 21 R 1W, lying W of a brch on W side Elyton Rd; which runs parallel with rd, less part sold. Tax $2.90 Adv $1.85

OWNER UNKNOWN — Lot 20 Blk 137 Saffords map Shelby Also for 1959, 60, 61, 62, 63. Last owner J. W. Letson Tax & Cost $7.53 Adv. $1.35

ELLA MAE SUTTON — Part of NE¼ of SE¼, Sec 23 Tp 21 R 1W, Beg SE cor N 600 ft to NE cor Herman Sutton lot; N 87 deg 45' W 442 ft to E line Columbiana-Chelsea Rd. for beg; along rd N 75 ft; S 87 deg 45' E 135 ft to beg. 4 room house. Tax & cost $10.77 Adv $3.30

VICK'S GROCERY — Personal property Tax $46.00 Adv. $.40

J. C. & ANNIE MAE WYATT — Part of E½ of SE¼, Sec 1 Tp 22 R 1W, Beg SE cor Sec N 571.92 ft to NRW hwy 47; 24 deg 57' left 1219.37 ft; 90 deg left 40 ft to CL hwy for beg; cont 200 ft; 90 deg rght 85 ft; 90 deg rght 200 ft; 90 deg rght 85 ft to beg. House Tax $24.82 Adv. $3.55

Beat 2

J H JONES — Part SW¼ of SW ¼, Sec 14 Tp 24 R 15E, Beg 957 ft E of NW cor E 363 ft; S 1320 ft; W 363 ft; N 1320 ft; to beg, sold 4.8 Ac. Part SE¼ of SW¼, Sec 14, Beg NW cor E 662 ft; S 732 ft; SW 644 ft to S line; W to SW cor, N to beg, ex 3A E side. 3 rm hse. Tax & cost $7.61 Adv $4.25

DELLA PATTERSON — 23A S side NW¼ of NW¼ Sec 13 Tp 24 R 15E W½ of SW¼ of SW¼ Sec 12

2A SW cor NW¼ of SW¼, Sec 12 Tp 24 R 15E, beg at hickory tree S side woods Ferry rd W along rd to W line forty; S to SW cor; N to beg. 28A N&E side NE ¼ of NE¼ Sec 14. Three room house. Tax & cost $13.51 Adv $4.40

Beat 3

RAYMOND J. FRICKE — Lot 1 Blk 208 Calera Townsite Addn. Tax & cost $2.53 Adv. $.80

OMIE GILLILAND — Lot 3 Blk 203 Dunstons map Calera 4 room house & 3 room house Tax $20.68 Adv $1.05

LEE HANEY — Part of Lot 19, Calerina Farms, A Sub-div in NE ¼, SW¼ & SW½, SW¼ & N½, NW¼ of Sec 14 Tp 22 R 2W Sec 23. More particularly desc as: N pt of Lot 19 fronting on Ala. Hwy 25 165 and extending back in Sly dir 500 ft. Blk. bldg. Tax $14.65 Adv $3.25

HATTIE HAYNES — Lot 1 Blk 203 Dunstons map Calera 2 room house. Tax $5.93 Adv $.85

MRS J L JOHNSON — E½ of NE¼ of NW¼ Sec 12 Tp 22 R 2W Tax $6.50 Adv $1.15

PATRICIA BARRETT MILAM — Lots 9-11 incl. Blk 77 Dunstons map Calera Tax $4.75 Adv $.85

AMANDA MILLER — Lot W½ of NW¼ of NW¼, Sec 3 Tp 22 R 2W, Beg on N side Elyton-Shelby Springs rd at SE cor W 210 ft; N 210 ft; E 210 ft; S 210 ft to beg. Tax $2.30 Adv $2.35

WILBERT McKINNEY — Tract NE¼ of SW¼ Sec 2 Tp 24 R 13E Beg NE cor W 150 ft; S 63 ft for beg; E 75 ft; rght 50 ft; rght W 75 ft; Nly 50 ft to beg. 6 room house Tax $7.56 Adv $2.40

SAMUEL RHINES — Beg SW cor SW¼ of SE¼, Sec 4 Tp 22 R 2W, Nly 141.41 ft; 93 deg 14' rght 352.4 ft; 92 deg 25' rght 126.6 ft to pt on S line forty; 85 deg 6' rght W 339.41 ft to beg. 6 rm hse. Tax and cost $43.98 Adv $2.80

A. A. ROSS — Beg SE cor NE¼ of NW¼ N 4 deg. W 294 ft to N RW Hwy 25; Sec 22 Tp 22 R2W, cont 145.5 ft to S RW Sou RR; Wly 93.6 ft; 97 deg 70' left S 193.2 ft; Ely 110 ft to beg. ¾ AC 5 room house Tax & cost $14.32 Adv $3.15

FLORIDA RUSSELL — Lot 10 Blk 198 Dunstons map Calera 2 room house Tax & cost $3.92 Adv $.85

BENJAMIN SIMS — Beg NE cor grantors lot N 65 ft; W 207.5 ft; S 65 ft; E 207 ft to beg Bound E by Capps; S by Bank lot: N by Fufus ld; W by Holmes being in NE¼ of SW¼ Sec 2 Tp 24 R 13E House. Tax and Cost $14.58 Adv $2.85

JUNE & CARL WEBB — Lot D & E McMillen survey, beg SW cor SE¼ of NW¼ N 371 ft for beg; Sec. 20 Tp 22 R 2W, Ely along Pardue to W bdry Valley Grove rd; NWly 287 ft; W to W bdry forty; S 210 ft to beg. House. Tax & cost $19.22 Adv $2.90

W A WOODS — Lot 3 Blk 271 Dunstons Map Calera 6 rm hse. Blk 54 Htez Addn Calera, ex N½ Lots 7-8, ex lot 1 & S½ lot 2, less lot 3 & N½ Lot 2. Tax & cost $25.87 Adv $2.15

Beat 4

JAS C & HATTIE LEE ACKERSON — Lot 7 Blk 10 map of Aldmont 50 x 170 Shell house. Tax & cost $2.50 Adv $1.20

ROSIEMARY BISHOP — 22A W side SW¼ of NE¼, Sec 8 Tp 24 R 12E, follows Beg 250 ft W of SW cor Lot 1 Blk 4 Nabors Addn Wilton W 100 ft; N 100 ft; E 100 ft; S 200 ft to beg. Tax & cost $23.70 Adv $2.65

JUBE & ELIZABETH GILBERT — Lot 62 Blk F Ellis Addn Montevallo in NW¼ of Sec 3 Tp 24 R 12E. Tax & cost $20.60 Adv $1.35

JOE HONEYCUTT — S/R beg NE cor SE¼ of NE¼, Sec 32 Tp 21 R 3W, N 210 ft along E side Sec; W 210 ft; S 420 ft E 210 ft; N 210 ft to beg. Tax & cost $3.65 Adv. $2.30

J W LODGE — Beg NW cor tract 441 Lloyds map S 84 ft, to ditch for beg; along Cl Ditch Swly to R/W Spg Crk Rd; SEly along E R/W rd to rock column at W gate New Salem Cemetery: N 450 ft to NW cor Cemetery, E 420' N to Rd leading from Spg. Crk Rd to Calera; Wly along Rd to W line tract 441; N to beg. In NW¼ of SE¼ & NE¼ of SW¼, Sec 20 Tp 22 R 2W. Tax & cost $28.45 Adv $4.85

ANNIE PITTS — Lot 7 Blk 5 Nabors map Almont. Tax & cost $2.30 Adv. $.75

LONEYH POSTELL — Lot 10 Blk B Reynolds Addn S Montevallo, Beg NE cor White & Waller Sts N 50 ft; E 140 ft; S 50 ft; W 140 ft to beg. 2 rm hse. Tax & cost $7.45 Adv $2.00

CAMMIE THOMAS — Lots 4-7 Blk C Reynolds Addn S Montevlalo, beg 150 ft N of SE cor inters of White & Waller Sts E 140 ft; N 200 ft; W 140 ft; S 200 ft to beg. Tax & cost $3.54 Adv $2.20

WILLIE & ARLINDA TRIPP — That part NE¼ of SW¼, Sec 20 Tp 22 R 3W, beg at SW cor of F. H. Holbert lnd. NEly 294 ft; W 18 ft to pt of beg; W 50 ft; N 100 ft; Ely 50 ft; S 100 ft to pt of beg. Tax & cost $2.13 Adv $3.00

AGGIE WHITE — Lot 8 Merchant-Melton Sub in S½ of NE¼ of SW¼, Sec 17 Tp 22 R 3W. Tax & cost $2.03 Adv $1.40

Beat 6

HENRY CLAY — Lots 23-25 Blk C, Lots 7-8 Blk D Liberty Heights Addn Helena. Tax & cost $5.86 Adv $1.10

WILL HOGAN — Lot 3 in RR Blk Helena bound E by 3rd St; S by Henry Wilson lot; N by C. T. Davidson lot. Tax $4.16 Adv. $1.40

JACK HUMPHRIES — Lot NE¼ of NE¼ Sec 15 Tp 20 R 3W Helena, Beg on E side brch 30 deg E from pipe under ABC RR 1.52 ch from RR E parallel with RR 5.11 ch to SW cor Lula Ferry lot; N 3.2 ch to NW cor Ferry lot; S 79 deg W 5.75 ch to beg. Tax & cost $4.16 Adv $3.50

CALVIN KEITH — E½ Lot 86 Horsleys map Helena, Tax & cost $2.25 Adv $.70

KELLY RICE — SW¼ of SW¼, '64 less 15 Ac. Sec 21 Tp 20 R 3W 4 room house, house (2) Store bldg. Tax & Cost $50.83 Adv. $1.60

JACK SMITH — S/R SW¼ of NE¼ Sec. 11 Tp 20 R 3W. 3 Rm house. Tax & cost $28.45 Adv $1.20

Beat 7

NORMAN COLLUM — Beg NE cor SE¼ of SW¼ Sec. 24 Tp 20 R 3W, Sly along E bdy line of SE ¼ of SW¼ 104.71 ft for pt of beg; cont Sly along E bdy ¼ ¼ sec 104 ft; Wly 208.71 ft; Nly 104 ft; Ely 208.71 ft to pt of beg. House. Tax $2.08 Adv $3.00

RUBY FARLEY #2 — Beg at SE cor of NW¼ of NW¼, Sec 2 Tp 21 R 3W, N 230 ft to pt of Beg; cont N 190 ft; W 100 ft; S 190 ft; E 100 ft to pt of Beg. 6 rm house. Tax & cost $54.70 Adv $2.70

DR. L O HERTZ — Personal property. Tax & cost $9.84 Adv $.60

MARY JONES — Lot SE¼ of NW¼, Sec 1 Tp 21 R 3W, SE cor sq shape 2 rm house. Lot NW¼ of SE¼, beg NE cor Watt Lot E 140 yds, S 70 yds; W 140 yds; N 70 yds to beg. Tax & cost $6.40 Adv $2.65

WILLIE & J KEITH — Lot NE¼ of SW¼, Sec 36 Tp 20 R 3W, Beg 562 ft SW from the NE cor W of Harpersville Rd. S 70 ft; W 100 ft; N 70 ft; E 100 ft to beg. Part NE¼ of SW¼, Sec 36. Beg 562 ft SW from NE cor W of Harpersville rd SW 210 ft; W 315 ft; N 210 ft; E 315 ft; to beg, less 210 x 287 ft sold. Tax & cost $2.72 Adv $4.40

LESTER LANE — Beg SW, cor NE¼ of NW¼, Sec 2 Tp 21 R3W, N 3 deg 30' W 660 ft; 92 deg right N 88 deg 30' E 100 ft. for beg being SE cor lot 6 blk 1 Nickerson Addn Helena Rd; N 88 deg 30' E 200 ft 88 deg rght along W line Pine St bearing S 3 deg 30' 214 ft; 92 deg right S 88 deg 30' W 200 ft; 88 deg right N 3 deg 30' W 214 ft to beg, being part lots 14-15 blk 1. Tax & cost $4.25 Adv $5.15

FLOYD MARSHALL — Parcel in SE¼ of NE¼ & SW¼ of NE¼, Sec 12 Tp 21 R 3W, Beg NE cor S½ of NE¼ W 1263 ft for beg; W 357 ft to E R/W Hway 31; S along R/W790 ft to inters with N R/W newly constructed rd running Nly therefrom; Nly along W R/W new rd 796 ft to beg. House. Tax & cost $52.17 Adv $3.90

HEZKIAH & BERNICE MARTIN — Beg at pt 142 ft in Ely dir in S line of Lot 17, Blk A Nickerson Addn to Alabaster; Ely 100 ft; N 60 ft; 100 ft Wly; S 60 ft to pt of beg; Being a lot 60 x 100 in SE cor of said Lot 17, Blk A Nickerson Addn. Alabaster. Tax & cost $2.33 Adv $3.20

ED & NETTIE NORRIS — Beg SW cor SW¼ of SE¼, Sec 1 Tp 21 R 3W, E 190.44 ft; 79 deg 1' left 265.2 ft; 57 deg 49' rght 210 ft; 14 deg 16' rght 156 ft for beg; 26 deg 13' left 210 ft; 90 deg left 210 ft; 90 deg lft 210 ft; 90 deg left, 210 ft to beg. 5 rm hse. Tax & Cost $14.78 Adv $3.70

GUSSIE MAE ODEN — Lot SW cor SW¼ of SE¼ sq shape Sec. 36 Tp 20 R 3W. Tax & cost $6.45 Adv $1.25

GUSSIE MAE ODEN #2 — Beg 120 ft N of SE cor NW of SE, Sec 1 Tp 21 R 3W, S 105 ft; E 105 ft; N 105 ft W 105 ft to beg. Tax & cost $14.69 Adv $2.10

ROBERT M & J SPOONER — Beg SE cor SW¼ of SW¼ Sec 14 Tp 21 R 3W, N 295 ft; S 88½ deg W 86 ft to pt W bdry Monte-Siluria Hway; NWly 495 ft to SE cor Irby Poole lot; S 84 deg 25' W 231.7 ft; N 34 deg 40' W 150 ft; N 71 deg 15' E 224 ft; Nly 200 ft; S 71 deg 15' W 248 ft; S 84 deg 25' W 565 ft; Sly along W bdry forty 299 ft; Sly 38.5 ft; N 86 deg E 774 ft; Nly parallel with W bdry Hway 75 ft; Ely 10 ft to beg. 4 acre. Tax & cost $6.65 Adv $6.00

MANUEL E & SARAH WILSON — Beg SW cor NW¼ of SE¼, Sec 12 Tp 21 R 3W, Ely 450 ft to pt on RW hwy 65 for beg; Nly 99 ft cont NWly along W RW hwy 65 fro 272 ft; SWly 320 ft to pt on S bdry NW¼ of SE¼; Ely 192 ft to beg. Tax & cost $3.86 Adv $3.40

Beat 8

DURWOOD & KATIE CURL — Beg SE cor E½ of SE¼ of SE¼, Sec 15 Tp 20 R 1W, N 722.37 ft for beg; cont 420 ft to S line Co Rd; 89 Deg 43' left W 315 ft; 94 deg 17' left S 420 ft; 85 deg 43' left E 315 ft to beg. House. Tax & cost $15.93 Adv $3.20

MRS. LYNN FISHER — SW¼ of NW¼, Sec 21 Tp 20 R 1W, ex following Beg SE cor N to middle Columbiana Rd; SW along Rd to a brch; S to S line; E to beg. S/R NW¼ of SW¼, ex following: Beg NE cor W 70 yds; S 162 yds; E 70 yds; N 162 yds to Beg; Beg 170 yds S of NE cor W 140 yds; S 87½ yds E to E line; N to beg; Beg 73 yds W of NE cor W 140 yds; S 70 yds; E 140 yds; N 70 yds to beg. Lot NE¼ of SW¼, Sec 21, Beg SW cor E 35 yds; N 140 yds; W 35 yds; S 140 yds to beg. house. Tax & cost $28.45 Adv $6.90

B. A. GLENN — S/R tract S side NW¼ of SW¼, Sec 2 Tp 20 R 1W, Uniform width, Less 1 Ac. House 5 rm. Tax & cost $26.73 Adv. $1.70

FRANCES K HARPER — Beg NW cor NW¼ of NE¼, Sec 25 Tp 19 R 1W, S 378 ft to RW Hwy 280 or Fla. Shrt. Rt.; E along Hwy 105 ft for beg; E 150 ft; N 210; W 150 ft; S 210 ft to beg. Tax & cost $2.08 Adv $2.75

LETHA M. VICK — Beg 100 ft from NE cor NE¼ of SE¼ for beg, Sec 15 Tp 20 R 1W, W 268 ft; SW 125 ft; E 395 ft; N 160 ft to beg. 5 rm house. Tax & cost $15.14 Adv $2.30

Beat 9

JAMES E & BECKY GLASS — Part of N½ of NW¼, Sec 10 Tp 21 R 1E, Beg NE cor NW¼ of NW¼ 498 ft; Sly along ditch to N R/W sou. RR R/W; Ely to inters E bdry NW¼; Nly to inters W/N bdry forty; Wly to beg. Tax & cost $15.39 Adv $3.00

FLORA REACH — Beg NW cor SE¼ of SE¼ Sec 2 Tp 21 R 1E run Ely 660 ft to E bdry W½ of SE¼ of SE¼ S to pt which is 160 ft N of inters E bdry with hway 25; 90 deg right 100 ft for beg; cont 100 ft; 90 deg left to N r/w hwy 25; NEly to pt S of beg 100 ft at right angles from E bdry W½ of SE¼ of SE¼; N to beg. Tax & cost $25.75 Adv $4.70

Beat 10

WILLIE BUSH — Beg at pt on N side Shelby Cty Hwy 62 in NW¼ of SW¼, Sec 27 Tp 19 R 2E, Nly 420 ft for beg; R Ely 210 ft; L Nly 105 ft; L Wly 210 ft L Sly 105 ft to beg. 6 rm hse. Tax & cost $18.39 Adv $2.85

DAVID LEE & ESQUE NORWOOD — Beg WE cor Mary McCray lot E along N RW co Hwy 62 for 52½ ft; Left N 420 ft; Left W 52½ ft; Left S 420 ft to Beg. ½ Ac in E½ of SW¼, Sec 27 Tp 19 R 2E. House. Tax & cost $14.26 Adv $2.90

Beat 11

A A ERWIN — S/R Tract W½ of NE¼, Sec 30 Tp 19 R 1E, beg Hwy 91 RW marker PT825 156 N side hwy in NW¼ of NE¼ S to S side hwy RW; W along RW 210 ft for beg; S 210 ft; W 210 ft; N 210 ft to S RW hwy 91; E along S RW 210 ft to beg. 6 room house. Tax & cost $21.85 Adv $3.90

DAVID R STEWART — Beg SW cor SW¼ of NE¼, Sec 33 Tp 19 R 1E, E 91.02 ft for beg; E 175 ft; 92 deg left 291.67 ft S margin rd; 105 deg 30' left along rd 181.39 ft; 74 deg 30' left 242.3 ft to beg. In SW NE. Tax & cost $27.28 Adv $3.00

Beat 12

MURRAY & RUTH CAHILL — S/R Part NW¼ of NW¼, Sec 17 Tp 19 R 2W, beg SW cor SW¼ of SW¼ Ely 109.67 ft; 76 deg right SEly 666.43 ft for beg; 180 deg left NWly 985.72 ft; 47 deg 11' right NEly 118.11 ft; 7 deg 35' left NEly 141.9 ft; 119 deg 31' right SEly 1240 to CL Cahaba River; Wly 740 ft to beg.

S/R Part NW¼ of NW¼, beg SW cor SW¼ of SW¼ Sec 8 Ely 109.67 ft; left 104 deg. NWly 319.29 ft RW rd; 47 deg 11' right NEly along RW 118.1 ft; 7 deg 35' left NEly 141.9 ft. 119 deg 31' rght SEly 1240 ft to CL Cahaba river for beg; 180 deg left NWly 1240 ft tto RW; 60 deg 29' NEly 53.9 ft; 24 deg 16' rght NEly 227.7 ft; 15 deg 3' NEly 222.3 ft; rght 80 deg 23' SEly 1620 ft to CL river; Wly to beg. Tax & cost $9.25 Adv $8.70

C R HOLLIMAN — S/R NW¼ of SE¼ S of River, Sec 24 Tp 19 R 3W, less 4.7 Ac owned by Fred Honeycutt. Tax & cost $20.87 Adv $1.60

THOMAS HANSON — Part of SE¼ of SE¼, Sec 31 Tp 18 R 1W, beg SE cor run N 180 ft for beg; N along Sec line 100 ft; W 100 ft; S 100 ft; E 100 ft to beg. 4 rm house. Tax & cost $11.35 Adv $2.50

DAVE KIRKSEY — Beg NE cor of NE¼ of SE¼, Sec 31 Tp 19 R 2W, S 177.6 ft to CL Cahaba Valley Rd; Wly along Cl Rd 455.33 ft; 85 deg R 40.15 ft for beg; cont along fence 535 ft; 89 deg 29 min R 82.61 ft; 80 deg 31 min L 738.25 ft; 93 deg 54 min L 605.57 ft; 85 deg 15 min L 470.7 ft 18 deg 32 min 50 sec L 834.6 ft to Nly RW Cahaba Valley Rd. Ely along RW of rd 345.48 ft to beg. Tax & cost $236.35 Adv $5.10

DAVE KIRKSEY — E½ of NW¼ of NE¼, Sec 31 Tp 19 R 2W, NE diag ½ of E½ of SW¼ of NE¼; all NE diag ½ of NE¼ of SE¼ lying NW of Cahaba Valley Hwy RW, ex 14.1 Ac SW diag ½ of SE¼ of NE¼. Tax & cost $24.02 Adv $3.00

ROBERT B STROZIER #2 — Lot 8 "Willow Run" 2nd Addn Indian Springs Ranch 4-49. Tax & cost $12.10 Adv $1.00

HOWARD & JOHNNIE MAE TARTT — E½ Lot 3 Blk 4 Lincoln Park Sub-div. Tax & cost $3.27 Adv $1.00

Beat 16

VERNON ETRESS — Personal Property. Tax & cost $9.15 Adv $.50

BERTIE E SMITH — Beg NE cor NE¼ of SE¼, Sec 31 Tp 19 R 1E, W to center county rd: SWly along Cl rd 155 ft for beg; NWly rght angle from rd 200 ft; SWly left 90 deg to N line forty; W to NW cor; S 412½ ft; E to Cl rd; Nly along rd to beg. House. Tax & cost $23.05 Adv $3.50

VINCENT SERVICE STATION— Personal property. Tax & cost $51.38 Adv $.50

Beat 17

MRS. IONA CONNELL — NE¼ of SW¼; SE¼ of SE¼; Sec 18 Tp 20 R 2W, ex 26A. Beg NE cor NW¼ of SW¼ S 660 ft; 18 W 330 ft; N 600 ft; E 330 ft to beg. 5 room house. Tax & cost $17.24 Adv $2.75

F L MARTIN — Lot 1 Blk 2 Pelham Estates. 4 room house. Tax & cost $15.55 Adv $.90

BERT STOVER — S½ of SW¼; W½ of SE¼ Sec 16 Tp 20 R 2W. Lot N½ of SW¼, Sec 22 Tp 20 3W. Lot Helena; Bound N by Main St; W by Main St & Griffin lot; S&E by Ala Fuel Co's land. Tax and cost $2.57 Adv $2.80

ETOWAH LUMBER CO. — Beg NW cor SW¼ of NE¼, Sec 33 Tp 17 R 1E, S1320 ft to N RW county rd; NEly along RW to inters w/E bdry forty; retrace SWly 135 ft for beg. 90 deg rght 210 ft; 90 deg left 210 ft; 90 deg left 219 ft to rd RW; left NEly 217 ft to beg. House.

Beg NW cor SW¼ of NE¼, Sec 33 Tp 17 R 1E, S 1320 ft; NEly 135 for beg; 90 deg left 175 ft; 90 deg rght 250 ft; 90 deg right 171 ft; rght 253 ft to beg. House. Tax & cost $31.74 Adv $5.75

GERALD & PEGGY GREEN — Beg NW cor NW¼ of NW¼ Sec 33 Tp 17 R 1E, N 88 deg 30' E 70.7 ft to Dunnavant rd; 96 deg 30' right 199 ft to Ala Power line; N 73 deg E along Power line 1010 ft; S 26 deg E 13.5 ft for beg; N 79 deg 30' E 210 ft to Dunnavant rd; N 26 deg W 210 ft along rd; S 79 deg 30' W 210 ft; S 26 deg E 210 ft to beg being part NW¼ of NW¼ Sec 33 Tp 17 R 1E. Tax & cost $13.13 Adv $5.45

LEILA PARKS — Lots 17-18 Blk 18, Lots 29-30. Blk 23. Lots 1-3 Blk 24 Dunnavant Heights. Tax & cost $2.30 Adv $.75

JOHN ALLEN WOODARD — N¼ of NW¼, less 3 lots sold Sec 33 Tp 17 R 1E.

S 30A of NE¼ of NE¼, less 1 lot sold, Sec 32; 6 rm house, 3 rm house, 2 rm house. Beg at Leeds tel pole #41 on John A Woodard ld E along S side hwy 25, 41 ft for beg; cont Ely 100 ft; Sly 100 ft; Wly 100 ft; Nly 100 ft to beg in Sec 33 Tp 17 R 1E. 6 rm house. Beg at rock on upper side of 3rd curve from foot of Little Double Oak Mt on hwy 25 from Leeds to Vincent for beg; E parallel w/Hwy 100 ft; N 100 ft to beg., Sec 32 Tp 17 R 1E.

S/R Beg at large rock on W side hwy 25 in N½ of N[illegible] ¼ W 105 ft for beg; cont W 105 ft; 90 deg 100 ft S; 90 deg E 105 ft; 90 deg N 105 ft to beg. 6 rm house. Tax & cost $63.17 Adv $9.20

Beat 19

KENNETH A HOWELL — S/R Beg at a pt 456.03 ft No. and 477.1 ft W of center stake of Sec 5 Tp 22 3W. From above pt run So 32 deg 10 min W 143.2 ft, N 57 deg 50 min W 105 ft, N 32 deg 10 min E 143.2 ft, S 57 deg 50 min E 105.05 ft E to pt of beg. .34 ac, More or less. 5 rm house. Tax & cost $4.85 Adv $4.05

J C & BETTY LUTZ — X part NW¼ of NE¼, Beg NE cor A Lutz lot E 35 yds; S 35 yds; E 35 yds; N 35 yds; to beg, following Export rd on S&E. Sec. 5 Tp 22 R 3W. X1 room house. Tax & cost $4.39 Adv $2.75

JAMES A NORTHCUTT — Lot in N½ of NW¼ Sec 5 Tp 22 R 3W., beg 605.1 ft S and 1363 ft E of NW cor of said Sec. N 26 dge 23' E 288.1 ft; N 42 deg 28' W 105 ft; S 19 deg 46' W 327.1 ft; S 82 deg 37' E 61.2 ft to Pt of [illegible]eg. Tax & cost $2.26 Adv $3.50

Beat 20

MILES & WILLIE MAE HUNT— From SW cor of SE¼ of SW¼, Sec 10 Tp 22 R 3W, E 815.78 ft to pt of beg; L 90 deg 279.39 ft to pt on SW line of Lot 12 Blk 10 Thomas Addn of Aldrich; Right 121 deg 13 min along SW line of lot 12 215.29 ft to S cor of Lot 12; Left 88 deg 36 min 202.05 ft to W line of Sou RR R/W; Right 120 deg 58 min along W line of RR R/W 255.33 ft; Right 109 deg 13 min 90.60 ft; Left 29 deg 36 min 163.06 ft to S line of ¼ ¼ sec; Right 36 deg 48 min 186.27 ft to pt of beg. Tax & cost $2.45 Adv $6.50

Non-Residents

COOSA MARBLE CO., INC. — Personal property. Tax & cost $76.80 Adv $.60

BLACK CRYSTAL COAL CO., INC. — Personal property. Tax & cost $263.00 Adv $.60

CALMONT HOMES, INC. — #36 Personal Property. Tax & cost $20.91 Adv $.60

HUGHES VENDING CO, INC. — #36 Personal property. Tax & cost $19.17 Adv $.60

MID-STATE HOMES, INC. — Lot 19 Merchants-Melton Sub. in S½ of NE¼ of SW¼ Sec 17 Tp 22 R 3W. Lot 4 Blk 20 Shelby Highlands

Beg NW cor E½ of W½ of NE¼ Sec 5 Tp 22 R 1W, E 210 ft; S 327 ft; N 82 deg 10' E 135.8 ft for beg; cont N 82 deg N 7 deg 50' W 50 ft to beg.

Beg NW cor NE¼ of SW¼ Sec 9 Tp 24 R 13E, E & running S along RW rd 100 ft for beg; W 105 ft; S 105 ft; E 105 ft; N 105 ft to beg.

Beg SW cor NE¼ of NW¼, Sec 8 Tp 22 R 2W, N 420 ft; E 105 ft; for beg; N 210 ft; E 210 ft; S 210 ft; W 210 ft to beg. 6 room house. Tax & cost $60.72 Adv. $8.00

THE SHELBY CORP. — Personal Property. Tax & cost $92.05 Adv $.55

THE SILURIA DRUG CO., INC. — Personal Property. Tax & cost $136.03 Adv $.65

WARREN AGENCY, INC. — Personal property #36. Tax & cost $374.50 Adv $.45

A green four-leaf clover with a white H in each leaf is the national emblem of 4-H Clubs. The H stands for Head, Heart, Hands, Health.

4-H is an investment in future security. Boys and girls from 9 to 19 learn to be self-sufficient through project work ranging from cooking and sewing to photography and electronics.

THE CHRISTIAN SCIENCE MONITOR

Accurate
Complete
News
Coverage

Printed in
BOSTON
LOS ANGELES
LONDON

1 Year $22 6 Months $11
3 Months $5.50
Clip this advertisement and return it with your check or money order to:
The Christian Science Monitor
One Norway Street
Boston 15, Mass.
PB-16

Endrin in Time Saves Cotton!

Endrin combinations and a regular field inspection program will give you more effective cotton insect control at lower cost.

TIME TO CONTROL BOLL WEEVILS!

Start applying the Endrin formulation recommended for your area when you find ten boll weevil punctured squares in 100 picked at random.

FREE! NEW FULL COLOR COTTON CHECKING GUIDE!
A refresher for old hands, and a perfect training manual for new help. Shows what to look for. Tells when to treat!
VELSICOL CHEMICAL CORPORATION
341 E. Ohio St., Chicago, Ill. 60611
Gentlemen:
Please send me your Cotton Checking Guide.
NAME
ADDRESS
TOWN STATE ZIP
SC-5195

Department Archives and History

Shelby County Reporter

Shelby County Democrat 1948 — Shelby County Times-Herald 1959

122nd Year, Number 30 | Columbiana, Alabama | Thursday, May 27, 1965 | Single Copy 10 Cents | Established in Talladega 1843

Pen Point Paragraphs

Mildred White Wallace

This Challenging World

Graduates from all over Shelby County this week are considering just what step to take next. Many have chosen a college career, many more young men are pondering over whether to get their military obligation over before deciding on their profession. At any rate, all are eager to "get going"—and are facing the future, confident of success. They are a most refreshing group and their optimistic outlook on the future is a joy to behold.

Speaking of this challenging world, W. Beran Wolfe has this to say: "Never before in the history of the world has life been so eminently worth living, and never before so thrilling. The morning newspaper and the monthly magazine are a veritable storehouse of challenges and stimuli. Never before has the opportunity for living life at a high conscious and intellectual level been so apparent. Never before have there been so many profoundly important causes crying for intelligent social cooperation from adult men and women. Never before has the challenge of living fully been so clear. You can hardly name a sphere of human activity, be it transportation or international peace, be it economics or sociology, be it commerce or medicine, politics or philosophy, in which all values are not tumbling, in which there is not a cry for leaders and for soldiers in a good cause."

It is indeed a challenging world but the seniors we know, we feel sure, are equal to whatever the future may have in store for them.

Editors In Alabama

It is reported from Montgomery that 50 newspaper editors from across the nation have accepted Gov. George Wallace's invitation to visit Alabama and get a first hand glimpse of the racial problems we are now facing.

The first three days of the editors' visit will be devoted to a guided tour which will take them, among other places, to Selma, where the civil rights struggle has centered.

On the fourth day, the visitors will be free to go where they choose within the state and transportation while the editors are in Alabama will be furnished by the state.

AC Senior - Alumni Breakfast

Commencement week at AC will begin with the Senior-Alumni breakfast, scheduled for 8:30 a.m. May 29, in the Main Dining Hall. Frank C. Ellis Jr., Columbiana attorney who received his AB degree from Alabama College in 1962, and was an honor student at the University of Alabama Law School, will be the guest speaker.

SCHS Baccalaureate

The Shelby County High School baccalaureate sermon will be delivered by the Rev. W. W. Woodburn, pastor of the Columbiana Methodist Church, in the Sanctuary of the First Baptist Church next Sunday evening at seven-thirty o'clock. Music will be presented by Methodist and Baptist Choirs under the direction of John Bush. The Rev. Raymond Scroggins will be in charge of preliminaries.

James M. Merrell Assigned To Radio Liberty In Spain

James M. Merrell has joined the engineering staff of Radio Liberty, according to an announcement by Colonel Stephen Y. McGiffert, head of the privately sponsored network's worldwide technical facilities.

The new staff member brings with him a combination of managerial and technical experience and language proficiency much in demand by international broadcasters, such as Raoio Liberty. On his last assignment, Merrell served as Assistant Systems Supervisor for Page Communications Engineers, Inc., in Spain. He spent three years in Morocco for Page as supervisor of one of the company's stations.

Merrell's knowledge of Spanish will come in handy in his new assignment at Radio Liberty's main transmitter site on the Mediterranean coast of Spain. The Calera, Ala., native also speaks French. His French wife, Germaine Louise, was born in Tunis.

The Spanish station, as well as facilities in West Germany and on Formosa, enables Radio Liberty to blanket all heavily populated areas of the Soviet Union — its main target area — with a signal approaching two million watts in power.

The tireless 32-year-old Alabamian, who is the son of Mrs. Emma Merrell, Rt. 1, Shelby, Ala., has been keeping busy since he was graduated from Shelby County High School in 1950. His former jobs include: a string of engineering assignments north of the Arctic Circle, positions as broadcast engineer for KOOL Radio-TV, Phoenix, Ariz., WRAL Radio-TV, Raleigh, N.C., and WSGN Radio, Birmingham, Ala. He also served as a flight operator on search aircraft for the Coast Guard.

The money earned at his civilian jobs helped Merrell to complete his schooling, started at North Carolina State College (Raleigh) in 1955 and continued at Stanford University in 1957. He received a B.S. in Industrial Relations from the University of North Carolina in 1959, although his main study course was electrical engineering. At the last-named school, where he was better known as columnist Sidney Dakar for the campus newspaper, he was admitted to membership in Phi Beta Kappa. Merrell is also a member of the American Radio Relay League.

The free world's most powerful voice heard in the Soviet Union, Radio Liberty broadcasts around the clock in Russian and 16 other languages.

Selden To Make Four Speeches In District

Congressman Armistead Selden will make four speeches in the Fifth District during the next five days. He will deliver commencement addresses at two high schools and the dedicatory speeches at two new post offices.

On Thursday Rep. Selden will speak to the graduating seniors of Bessemer High School, and on Monday, May 31, he will deliver the commencement speech at Shelby County High School in Columbiana.

On Saturday and Sunday, Congressman Selden will attend dedication ceremonies for new post office buildings at Coker and Bessemer respectively.

The Fifth District Congressman will return to Washington on Tuesday morning following his Columbiana appearance.

P. O. Dept. To Publish Zip Code Directory

The Post Office Department is issuing a publication which it expects will be a best seller for all volume users of the mail, Postmaster General John A. Gronouski announced May 20.

It is titled "National Zip Code Directory", and it is scheduled to go on sale June 1. Copies will be available from the Superintendent of Documents, Government Printing Office, Washington D.C. 20402.

Honoring Those Who Gave Their Lives... the Supreme Sacrifice!

Today, take time to remember the brave men who sacrificed so much. in our nation's wars. We salute these fallen heroes, rededicating ourselves to the high ideals they helped preserve.

Dr. Sweet To Speak At AC Graduation

Dr. Gordon W. Sweet, executive secretary of the Commission on Colleges of the Southern Association of Colleges and Schools, will deliver the principal address to Alabama College Seniors May 30 during graduation ceremonies at the liberal arts college.

At baccalaureate services preceding the graduation ceremonies Dr. George Benson, president of Harding College of Searcy, Ark., will address the 158 candidates for degrees.

As executive secretary of the Commission on Colleges, Sweet coordinates the activities of the commission in 11 southern states and serves as consultant to member colleges and universities seeking initial accreditation from the agency.

Sweet joined the association after serving for nine years as dean of Queens College in Charlotte, N.C.

He holds the BS degree in music from Michigan State, the Master of Music degree in musicology from the University of Michigan, and an honorary doctor of laws degree from Texas Wesleyan College.

Benson, recipient of Freedom Foundation Awards for 16 consecutive years, is a native of Oklahoma.

After completing under-graduate studies at Oklahoma A & M and Harding College, Benson traveled to Canton, China as a missionary. He founded the Canton Bible School and the Canton English College and served as president of the institutions for six years.

He received his masters degree from the University of Chicago and his LL. D degrees from Knox College and Waynesburg College.

His outstanding service to many educational and civic organizations earned him the "Arkansan of the Year" award for 1953-54. Benson has received national recognition as lecturer and exponent of private enterprise.

Benson will present the baccalaureate sermon at 11 a.m. and Sweet's address at 3 p.m. will precede the conferring of degrees during graduation exercises.

Scouts To Observe Memorial Day

The Boy Scout Troop No. 60 in Columbiana under the leadership of James Foshee and Wayne Rasco will hold a brief Memorial Service at the Soldier's Monument on the courthouse grounds next Sunday morning at 9:30 o'clock.

A brief devotional will be held, the flag lowered, a wreath placed at the foot of the monument and Taps sounded.

Swimming Pool To Be Completed By July 4th

The Swimming Pool contract has been let! At the second meeting of the 500 Club at the Courthouse Monday night, May 24th, officers and directors were elected, the plans for the pool and area were presented and okayed and the contract was given to W. Pete Cox, Jr., president of Cox Engineering Firm, Birmingham. Mr. Cox said the pool would be ready for use on the 4th of July.

The membership roll will be closed, as previously announced, on June 1st. Anyone desiring membership in this organization must have made a down payment of $25 and signed a note for the remainder, or must have paid the full amount of $125.00 by this date. People in the area of Columbiana, Wilsonville, Chelsea and Shelby are eligible, and those not signing will not be able to use the pool.

The generous gift of one acre and a half of land donated by Mayor Bob Bolton, Senator Jimmy McDow and Lewis Headley was the springboard for this project. This land is located just beyond the Bob Bolton Little League Ball Park, and is a wooded area ample for a swimming pool and picnic area. The pool also will include an L shaped pool, a wading pool, fifteen to twenty feet of deck around the pool, overhead and underwater lights and a hurricane fence.

The officers elected at the Monday night meeting, attended by approximately 80 or 90 people are: President, Bob Bolton; 1st Vice-president, Karl Harrison; 2nd Vice-President, Joe McCormick; Secretary, Carlton Franks; Treasurer, William Rasco.

The Board of Directors elected are: for a one year term, A. B Carder, Henry Bristow, Jr., Ralph McEwen, Mildred Harrison; for a two year term, Richard Porter, Ramona Hartsfield, Hillry King, Jr., Frank Ellis, Jr.; for a three year term, Al Hylton, Virginia Fowler, Oliver Head, and Lucy Turner.

June 1st is the deadline for joining this club, and the money to enter may be paid to any of these officers or directors.

Governor Proclaims Shut-Ins Day June 6

WHEREAS, some of our finest citizens are unable to live normal lives and cannot move among us in our day to day activities, and

WHEREAS, in spite of their handicap, many of them still contribute much to the civic, cultural and spiritual life of our state, and

WHEREAS, we wish to make them aware of the fact that they are not forgotten, but are appreciated by all of us,

NOW, THEREFORE, I, George C. Wallace, Governor of Alabama, proclaim Sunday, June 6, 1965

SHUT-IN'S DAY

in Alabama, and urge all Alabama citizens to observe this day by visiting friends, relatives and neighbors who are shut in.

$12,000 Grant Awarded AC Chemistry Dept.

A $12,000 grant for undergraduate instructional scientific equipment has been awarded to Alabama College's chemistry department, it was announced this week by AC President Dr. D. P. Culp.

The matching fund grant includes $6,000 each from the National Science Foundation and institutional sources, and was awarded on a proposal by Dr. Aris Merijanian, associate professor of chemistry at the liberal arts college.

Merijanian said approximately one fourth of the grant will go into library reference materials, with the balance to purchase laboratory and classroom equipment.

He said the major portion will go into basic supporting equipment for normal undergraduate laboratory operation, plus supporting equipment for major facilities already on hand.

Merijanian's proposal includes some 29 separate laboratory and classroom items ranging from an electronic impulse recorder and highly sensitive electronic balances to flim strips on specialized chemistry topics and basic glassware pieces.

In his proposal, the project director noted AC's greatly increased enrolment in recent years and the corresponding increase in the size and work load of the college's various science departments. He said additional materials and equipment purchased under the grant will "improve AC's general undergraduate program in all four fields of chemistry"—analytical, physical, organic and inorganic.

He added that the chemistry department seeks specifically to improve and enrich the present curriculum, broadening chemistry majors' scope of knowledge.

O. C. Medlock S.C.S. Visits Shelby County

State Conservationist O. C. Medlock, of the Soil Conservation Service, visited all ten counties of the Birmingham Area (Area 3) last week. He concluded his annual tour with a Friday afternoon visit to farms of cooperators of the Shelby County S.C. District.

Mr. Medlock has been a frequent and welcome visitor to the county over a twenty-four year period.

On Friday's trip to Shelby County he was accompanied by R. M. Cargile, Area Conservationist, B. F. Hatchett, Work Unit Conservationist and Geo. C. Starcher, Technician, on a tour of several conservation planned farms.

District Cooperators whose soil and water conservation activities were observed were: Jack Baker, H. R. Yawn, Dr. Harold Hall, Maurice Poe, Albert Lokey, Homer Jackson and LBL Ranch, the location of the District Yucchi (Arrowleaf) Clover patch.

Rec Program Begins June 7th

The starting gun for the Columbiana recreation program for the summer, 1965, will be fired the night of June 7th at a picnic held on the grounds of the Recreation building. Coach Bulger and his assistants have planned a full program for your entertainment after the supper. All you have to do is bring your picnic supper and join the whole family fun.

The Little League and Pony League programs are already well on their way; the little folks plans have been made; teen-age parties are in the making, also dances; and plans are on foot for the older citizens. There is a place for you in the Recreation program, so bring your picnic supper June 7th and find it.

Mildred Harrison,
Secretary, Park and
Recreation Board

ATTENTION CATTLE OWNERS

There has been reported an outbreak of blackleg disease in the county. Cattle owners should vaccinate all cattle under two years of age.

Department Archives and History

Shelby County Reporter

Shelby County Democrat 1948 — Shelby County Times-Herald 1959

122nd Year, Number 30 | Columbiana, Alabama | Thursday, May 27, 1965 | Single Copy 10 Cents | Established in Talladega 1843

Pen Point Paragraphs

Mildred White Wallace

This Challenging World

Graduates from all over Shelby County this week are considering just what step to take next. Many have chosen a college career, many more young men are pondering over whether to get their military obligation over before deciding on their profession. At any rate, all are eager to "get going"—and are facing the future, confident of success. They are a most refreshing group and their optimistic outlook on the future is a joy to behold.

Speaking of this challenging world, W. Beran Wolfe has this to say: "Never before in the history of the world has life been so eminently worth living, and never before so thrilling. The morning newspaper and the monthly magazine are a veritable storehouse of challenges and stimuli. Never before has the opportunity for living life at a high conscious and intellectual level been so apparent. Never before have there been so many profoundly important causes crying for intelligent social cooperation from adult men and women. Never before has the challenge of living fully been so clear. You can hardly name a sphere of human activity, be it transportation or international peace, be it economics or sociology, be it commerce or medicine, politics or philosophy, in which all values are not tumbling, in which there is not a cry for leaders and for soldiers in a good cause."

It is indeed a challenging world but the seniors we know, we feel sure, are equal to whatever the future may have in store for them.

Editors In Alabama

It is reported from Montgomery that 50 newspaper editors from across the nation have accepted Gov. George Wallace's invitation to visit Alabama and get a first hand glimpse of the racial problems we are now facing.

The first three days of the editors' visit will be devoted to a guided tour which will take them, among other places, to Selma, where the civil rights struggle has centered.

On the fourth day, the visitors will be free to go where they choose within the state and transportation while the editors are in Alabama will be furnished by the state.

AC Senior - Alumni Breakfast

Commencement week at AC will begin with the Senior-Alumni breakfast, scheduled for 8:30 a.m. May 29, in the Main Dining Hall. Frank C. Ellis Jr., Columbiana attorney who received his AB degree from Alabama College in 1962, and was an honor student at the University of Alabama Law School, will be the guest speaker.

SCHS Baccalaureate

The Shelby County High School baccalaureate sermon will be delivered by the Rev. W. W. Woodburn, pastor of the Columbiana Methodist Church, in the Sanctuary of the First Baptist Church next Sunday evening at seven-thirty o'clock. Music will be presented by Methodist and Baptist Choirs under the direction of John Bush. The Rev. Raymond Scroggins will be in charge of preliminaries.

James M. Merrell Assigned To Radio Liberty In Spain

James M. Merrell has joined the engineering staff of Radio Liberty, according to an announcement by Colonel Stephen Y. McGiffert, head of the privately sponsored network's worldwide technical facilities.

The new staff member brings with him a combination of managerial and technical experience and language proficiency much in demand by international broadcasters, such as Raoio Liberty. On his last assignment, Merrell served as Assistant Systems Supervisor for Page Communications Engineers, Inc., in Spain. He spent three years in Morocco for Page as supervisor of one of the company's stations.

Merrell's knowledge of Spanish will come in handy in his new assignment at Radio Liberty's main transmitter site on the Mediterranean coast of Spain. The Calera, Ala., native also speaks French. His French wife, Germaine Louise, was born in Tunis.

The Spanish station, as well as facilities in West Germany and on Formosa, enables Radio Liberty to blanket all heavily populated areas of the Soviet Union — its main target area — with a signal approaching two million watts in power.

The tireless 32-year-old Alabamian, who is the son of Mrs. Emma Merrell, Rt. 1, Shelby, Ala., has been keeping busy since he was graduated from Shelby County High School in 1950. His former jobs include: a string of engineering assignments north of the Arctic Circle, positions as broadcast engineer for KOOL Radio-TV, Phoenix, Ariz., WRAL Radio-TV, Raleigh, N.C., and WSGN Radio, Birmingham, Ala. He also served as a flight operator on search aircraft for the Coast Guard.

The money earned at his civilian jobs helped Merrell to complete his schooling, started at North Carolina State College (Raleigh) in 1955 and continued at Stanford University in 1957. He received a B.S. in Industrial Relations from the University of North Carolina in 1959, although his main study course was electrical engineering. At the last-named school, where he was better known as columnist Sidney Dakar for the campus newspaper, he was admitted to membership in Phi Beta Kappa. Merrell is also a member of the American Radio Relay League.

The free world's most powerful voice heard in the Soviet Union, Radio Liberty broadcasts around the clock in Russian and 16 other languages.

Selden To Make Four Speeches In District

Congressman Armistead Selden will make four speeches in the Fifth District during the next five days. He will deliver commencement addresses at two high schools and the dedicatory speeches at two new post offices.

On Thursday Rep. Selden will speak to the graduating seniors of Bessemer High School, and on Monday, May 31, he will deliver the commencement speech at Shelby County High School in Columbiana.

On Saturday and Sunday, Congressman Selden will attend dedication ceremonies for new post office buildings at Coker and Bessemer respectively.

The Fifth District Congressman will return to Washington on Tuesday morning following his Columbiana appearance.

P. O. Dept. To Publish Zip Code Directory

The Post Office Department is issuing a publication which it expects will be a best seller for all volume users of the mail, Postmaster General John A. Gronouski announced May 20.

It is titled "National Zip Code Directory", and it is scheduled to go on sale June 1. Copies will be available from the Superintendent of Documents, Government Printing Office, Washington D.C. 20402.

Honoring Those Who Gave Their Lives... the Supreme Sacrifice!

Today, take time to remember the brave men who sacrificed so much, in our nation's wars. We salute these fallen heroes, rededicating ourselves to the high ideals they helped preserve.

Dr. Sweet To Speak At AC Graduation

Dr. Gordon W. Sweet, executive secretary of the Commission on Colleges of the Southern Association of Colleges and Schools, will deliver the principal address to Alabama College Seniors May 30 during graduation ceremonies at the liberal arts college.

At baccalaureate services preceding the graduation ceremonies Dr. George Benson, president of Harding College of Searcy, Ark., will address the 158 candidates for degrees.

As executive secretary of the Commission on Colleges, Sweet coordinates the activities of the commission in 11 southern states and serves as consultant to member colleges and universities seeking initial accreditation from the agency.

Sweet joined the association after serving for nine years as dean of Queens College in Charlotte, N.C.

He holds the BS degree in music from Michigan State, the Master of Music degree in musicology from the University of Michigan, and an honorary doctor of laws degree from Texas Wesleyan College.

Benson, recipient of Freedom Foundation Awards for 16 consecutive years, is a native of Oklahoma.

After completing under-graduate studies at Oklahoma A & M and Harding College, Benson traveled to Canton, China as a missionary. He founded the Canton Bible School and the Canton English College and served as president of the institutions for six years.

He received his masters degree from the University of Chicago and his LL. D degrees from Knox College and Waynesburg College.

His outstanding service to many educational and civic organizations earned him the "Arkansan of the Year" award for 1953-54. Benson has received national recognition as lecturer and exponent of private enterprise.

Benson will present the baccalaureate sermon at 11 a.m. and Sweet's address at 3 p.m. will precede the conferring of degrees during graduation exercises.

Scouts To Observe Memorial Day

The Boy Scout Troop No. 60 in Columbiana under the leadership of James Foshee and Wayne Rasco will hold a brief Memorial Service at the Soldier's Monument on the courthouse grounds next Sunday morning at 9:30 o'clock.

A brief devotional will be held, the flag lowered, a wreath placed at the foot of the monument and Taps sounded.

Swimming Pool To Be Completed By July 4th

The Swimming Pool contract has been let! At the second meeting of the 500 Club at the Courthouse Monday night, May 24th, officers and directors were elected, the plans for the pool and area were presented and okayed and the contract was given to W. Pete Cox, Jr., president of Cox Engineering Firm, Birmingham. Mr. Cox said the pool would be ready for use on the 4th of July.

The membership roll will be closed, as previously announced, on June 1st. Anyone desiring membership in this organization must have made a down payment of $25 and signed a note for the remainder, or must have paid the full amount of $125.00 by this date. People in the area of Columbiana, Wilsonville, Chelsea and Shelby are eligible, and those not signing will not be able to use the pool.

The generous gift of one acre and a half of land donated by Mayor Bob Bolton, Senator Jimmy McDow and Lewis Headley was the springboard for this project. This land is located just beyond the Bob Bolton Little League Ball Park, and is a wooded area ample for a swimming pool and picnic area. The pool also will include an L shaped pool, a wading pool, fifteen to twenty feet of deck around the pool, overhead and underwater lights and a hurricane fence.

The officers elected at the Monday night meeting, attended by approximately 80 or 90 people are: President, Bob Bolton; 1st Vice-president, Karl Harrison; 2nd Vice-President, Joe McCormick; Secretary, Carlton Franks; Treasurer, William Rasco.

The Board of Directors elected are: for a one year term, A. B. Carder, Henry Bristow, Jr., Ralph McEwen, Mildred Harrison; for a two year term, Richard Porter, Ramona Hartsfield, Hillry King, Jr., Frank Ellis, Jr.; for a three year term, Al Hylton, Virginia Fowler, Oliver Head, and Lucy Turner.

June 1st is the deadline for joining this club, and the money to enter may be paid to any of these officers or directors.

Governor Proclaims Shut-Ins Day June 6

WHEREAS, some of our finest citizens are unable to live normal lives and cannot move among us in our day to day activities, and

WHEREAS, in spite of their handicap, many of them still contribute much to the civic, cultural and spiritual life of our state, and

WHEREAS, we wish to make them aware of the fact that they are not forgotten, but are appreciated by all of us,

NOW, THEREFORE, I, George C. Wallace, Governor of Alabama, proclaim Sunday, June 6, 1965

SHUT-IN'S DAY

in Alabama, and urge all Alabama citizens to observe this day by visiting friends, relatives and neighbors who are shut in.

$12,000 Grant Awarded AC Chemistry Dept.

A $12,000 grant for undergraduate instructional scientific equipment has been awarded to Alabama College's chemistry department, it was announced this week by AC President Dr. D. P. Culp.

The matching fund grant includes $6,000 each from the National Science Foundation and institutional sources, and was awarded on a proposal by Dr. Aris Merijanian, associate professor of chemistry at the liberal arts college.

Merijanian said approximately one fourth of the grant will go into library reference materials, with the balance to purchase laboratory and classroom equipment.

He said the major portion will go into basic supporting equipment for normal undergraduate laboratory operation, plus supporting equipment for major facilities already on hand.

Merijanian's proposal includes some 29 separate laboratory and classroom items ranging from an electronic impulse recorder and highly sensitive electronic balances to flim strips on specialized chemistry topics and basic glassware pieces.

In his proposal, the project director noted AC's greatly increased enrolment in recent years and the corresponding increase in the size and work load of the college's various science departments. He said additional materials and equipment purchased under the grant will "improve AC's general undergraduate program in all four fields of chemistry"—analytical, physical, organic and inorganic.

He added that the chemistry department seeks specifically to improve and enrich the present curriculum, broadening chemistry majors' scope of knowledge.

O. C. Medlock S.C.S. Visits Shelby County

State Conservationist O. C. Medlock, of the Soil Conservation Service, visited all ten counties of the Birmingham Area (Area 3) last week. He concluded his annual tour with a Friday afternoon visit to farms of cooperators of the Shelby County S.C. District.

Mr. Medlock has been a frequent and welcome visitor to the county over a twenty-four year period.

On Friday's trip to Shelby County he was accompanied by R. M. Cargile, Area Conservationist, B. F. Hatchett, Work Unit Conservationist and Geo. C. Starcher, Technician, on a tour of several conservation planned farms.

District Cooperators whose soil and water conservation activities were observed were: Jack Baker, H. R. Yawn, Dr. Harold Hall, Maurice Poe, Albert Lokey, Homer Jackson and LBL Ranch, the location of the District Yucchi (Arrowleaf) Clover patch.

Rec Program Begins June 7th

The starting gun for the Columbiana recreation program for the summer, 1965, will be fired the night of June 7th at a picnic held on the grounds of the Recreation building. Coach Bulger and his assistants have planned a full program for your entertainment after the supper. All you have to do is bring your picnic supper and join the whole family fun.

The Little League and Pony League programs are already well on their way; the little folks plans have been made; teen-age parties are in the making, also dances; and plans are on foot for the older citizens. There is a place for you in the Recreation program, so bring your picnic supper June 7th and find it.

Mildred Harrison,
Secretary, Park and
Recreation Board

ATTENTION CATTLE OWNERS

There has been reported an outbreak of blackleg disease in the county. Cattle owners should vaccinate all cattle under two years of age.

Calera Happenings

By Mrs. Lex Ozley

Mrs. F. N. Muckleroy of Birmingham is spending a few weeks with her daughter and son-in-law, Mr. and Mrs. D. L. Massey.

Mrs. Tom Bright, had the misfortune of falling at her home last week and suffered a broken hip. She is a patient at St. Vincent Hospital. Glad to report Mrs. Hattie Williams and Miss Isa Bell Taylor improving at Shelby Memorial Hsopital.

Mr. and Mrs. Carl Chism of Mississippi were guest last week of their mother, Mrs. Essie Martin.

Guest over the week end of Mr. and Mrs. W. C. Gray were Mrs. Mattie Brown of Carrolton, Ga.; Mr. and Mrs. O. V. Gray, Mr. and Mrs. Paul Brown and children of Atlanta, Ga.; Floyd Gray of Tuscaloosa; and Mr. and Mrs. Roy Robinson and family.

It's a girl for Mr. and Mrs. Bobby Loftin. She has been named Tracy Lynn, and was born May 17th at Shelby Memorial Hospital. She weighed 7 lb., 7½ oz.

Mr. and Mrs. Leonard Burnette of Montgomery were Sunday guest of Mrs. D. J. Carden and Mrs. Ida Anderson.

Mrs. Ed McLain and Frances were Saturday guest of the Robert McLain family in Birmingham and attended the Ballet Recital of Patricia McLain. Frances and Patricia were also celebrating birthdays.

Mr. and Mrs. Bill Knowles of Knoxville, Tenn.; Alex Knowles and son of Tuscaloosa; Mr. and Mrs. T. G. Knight and family of Birmingham; Mr. and Mrs. C. E. Scale and family of Alabaster, were guest over the week end of their parents, Mr. and Mrs. Arthur Knowles and attended the funeral of their niece, Sandra Elaine Stacey in Birmingham, Saturday.

Mr. and Mrs. Don Hatcher and Randy, of Birmingham were Sunday guest of their mother, Mrs. W. H. Hatcher.

The many friends of Dr. M. G. Adams regret to hear of his death in a Garden City Nursing Home last Wednesday. Burial was Friday in Blountsville.

Our sympathy to the family of Charlie Collum in his death last week, to the family of Sandra Elaine Stacey in her death in Miami, Fla., last week, and the family of Mr. Harvey Johnson in his death.

SHELBY COUNTY REPORTER
Printed and Published Weekly in Columbiana, Alabama
Subscription 1 Year In Shelby County $3.12; Outside County $3.64; Out of State $4.16 — Prices Include 4% State Sales Tax.
O. G. DEXTER, Editor
MILDRED WHITE WALLACE, Associate Editor
Entered at the Columbiana Alabama Post Office as second class mail under Act of Congress of March 8, 1879.

OBITUARY
WILLIAM CHARLIE COLLUM

Mr. William Charlie Collum, 53, of Calera passed away Wednesday, May 19th at Shelby Memorial Hospital after a long illness.

Funeral servcies were held Thursday, May 20th at 2 p.m. from the Calera Baptist Church. Burial in New Salem Cemetery. Rev. Glenn Gring officiated.

Survived by the wife, Mrs. Catherine Collum, Calera; 2 daughters, Mrs. Erma Cosby, Columbia, South Carolina, and Mrs. Twyla Knighten of Calera; 3 grandchildren, Eddie Cosby, Columbia, South Carolina; Katy and Kim Knighten of Calera; parents, Mr. and Mrs. W. P. Collum of Calera; 3 sisters, Mrs. Marion Cannady, Gainsville, Fla., Mrs. Milford Lee and Mrs. J. C. Martin of Calera; 2 brothers, Frank Collum, Calera, and Ralph Collum of Cosby, Tenn.; number of nieces and nephews, and a host of friends.

Masonic rites by the Calera Masonic Lodge No. 445 were held at the cemetery. K. G. King, presiding Master.

Active pallbearers were B. H. Cadle, Jack Pierce, Jack Wyatt, W. B. Watts Jr., Bob Barefield and Marvin Hancock.

Bolton-Walton Funeral Home, Columbiana, in charge.

CARD OF THANKS

We wish to express our heartfelt thanks and sincere appreciation to our many friends, relatives and neighbors, for their deeds of kindness, during the death of our daughter and granddaughter, Sandra Elaine Stacey.

Thanks for the beautiful flowers, the food, visits, calls and prayers. Special thanks to Rev. Wayne Smith, Mrs. Mildred Garrett, J. C. Garrett and James Carden for their consoling words. Each of you shall always be tenderly remembered.

Mr. and Mrs. Charles E. Stacey and Mr. and Mrs. Arthur Knowles and family

CARD OF THANKS

We wish to express our deepest appreciation and gratitude to our friends and relatives during the death and many months of illness of our husband and father, Charlie Collum. For all the many prayers, beautiful flowers, and abundance of food, we are grateful. Special thanks to the staff of Shelby Memorial Hospital and to Dr. Bill Mitchell for their untiring services, to Bro. Gring and Mr. John Benton for their consoling words and deeds of kindness.

May God bless each of you.

Mrs. Charlie Collum and family

Today's average farmer uses about 70 per cent of his gross income for the materials and services for farm production.

New Hope News

By Mrs. J. M. Denson

Elaine Russell (lovely little granddaughter of Mr. and Mrs. Sylvester Brashier) of Augusta, Georgia is spending some time here where she is visiting her grandparents and other relatives.

Mr. and Mrs. Bill Hooks were guests of his brother, Mr. Kenneth Hooks and family in McKenzie recently.

Mr. and Mrs. Tommy Wynn and children have returned to their home in Huntsville after spending the week end visiting his parents, Rev. and Mrs. T. R. Wynn on Cahaba Valley Road.

The R. A. boys of the New Hope Baptist Church are sponsoring a Car Wash at the church Saturday. This will provide funds for the group to attend the Church Leadership School at Shocco Springs.

Mr. Earl Garrett has returned to his home in East Gadsden after having been the guest of Mr. and Mrs. Howard Winslett and other relatives in the area.

Rev. and Mrs. Cecil Brown and Mrs. Claude Winslett plan to attend the meeting of the World Alliance which will be held in Miami in June.

Mrs. Frances Babbs is spending several days in New Orleans where she is the guest of relatives.

Mrs. Kenneth Webb (formerly Dianne Greathouse) and her husband are proud parents of a little son, Scott Douglas. They are residents of Euinsdale, England.

Rev. and Mrs. Lester M. James are spending two weeks in Corinth, Miss. where they are enjoying a vacation. Rev. James is Pastor of the Bryan Memorial Presbyterian Church on Valley Dale Road.

Mr. and Mrs. James A. Jones are proud parents of a baby girl, who is named Nancy Aletia Jones.

Among other visitors here was an attractive youngster, Katherine Ivey, of Birmingham who spent the week end as the guest of Mr. and Mrs. Frank Johnston and family.

Mrs. Clara Alston of Birmingham spent Saturday in the area when she was the guest of Mrs. Howard Winslett.

Mr. and Mrs. Gray H. Johnson have returned to their home in Birmingham after a visit with her sister, Mrs. Taft Sheets.

Mrs. J. A. Nevin is showing much improvement after undergoing surgery for a fracture of her hip she injured some time ago. She is at Carraway Methodist Hospital.

We urge you to mark the date of June 27-July 2 on your calendar, for the Revival Services to be held at the Presbyterian Church at 7:30 each evening.

Mr. and Mrs. William Wallace have returned to their home in Birmingham following a week end visit with Mr. and Mrs. Taft Sheets.

Mr. Frank Johnston has returned from Cleveland, Ohio where he spent several days on business.

The youngsters who are members of the CYF met at the Triple J Ranch in Alabaster following the services Sunday evening where they enjoyed snacks and a delightful hour of Fellowship.

OBITUARY
DR. S. FRED STRAIN, JR.

Dr. S. Fred Strain, Jr. of 258 Pinewood Street, Memphis, specialist in internal medicine and member of the staff of Baptist Hospital died May 15, 1965 of a brain tumor after an illness of 10 days. He was 38.

He was widely known in medical circles and was an instructor of medicine at the University of Tennessee Medical Units.

Born in Memphis, Dr. Strain was graduated from Columbia Military Academy, Columbia, Tenn., and graduated from the University of Tennessee Medical Units in 1954. He joined his father in practice in 1958 after postgraduate training at John Gaston Hospital and work in cardiology in Chicago.

He served in the infantry in World War II for 26 months and spent 13 months in the Phillipines.

He was a communicant to St. John's Episcopal Church.

Dr. Strain held membership in the Memphis Academy of Internal Medicine, Memphis and Shelby County Medical Society, Tenn. Medical Assn., American Medical Assn. and the American College of Cardiology.

He leaves his wife, Mrs. Sally Strain; a daughter, Susan Strain, and two sons, Sam Strain and Stephen Frederick Strain born May 14, 1965; his parents, Dr. and Mrs. S. Fred Strain, Memphis and a brother, Edgar Strain of Kingston, Tenn.

He was a nephew of Mrs. John M. Lacey of Wilton. His mother was the former Jessie Thompson and his grandparents were the late Mr. and Mrs. W. S. Thompson of Wilton.

Funeral services were May 17, 1965 at St. John's Episcopal Church.

Contrary to popular belief, sharks do not have to turn over to bite, declare scientists at the oceanariums of Marineland of Florida.

Shelby News

By Betty Higgins

HOMECOMING AT SHELBY CHURCH OF GOD

Sunday, May 30th, will be the Annual Homecoming Day at the Shelby Church of God. Guest speaker will be Rev. Derrell Lett of Jemison. A basket lunch will be spread at the noon hour. Guest singers during the afternoon will be the Gospel Four. A cordial invitation is extended to you to attend.

REVIVAL

Revival services will begin Sunday, May 30th thru June 6th at seven o'clock p.m. Guest evangelist will be Rev. Frank H. Taylor. Music director will be Mr. Robert Brasher. Everyone is extended a cordial invitation to attend these services held at the Bay Springs Baptist Church.

SHELBY GRAMMAR SCHOOL

PTA met May 12th at Shelby School for the last PTA meeting to be held this school year. New officers were elected: president, Mrs. Ada Mae Wilson; vice-president, Mrs. Doris Pate; secretary, Mrs. Jeanette Brasher; treasurer, Mrs. Jeraldine Scott.

The meeting adjourned until the following school year.

Don't forget Saturday, June 5th will be clean-up time for the Old Shelby Cemetery. Make plans to come.

On the sick list this week are Mrs. Olla Hinkie, who is at Shelby Memorial Hospital; Mrs. R. A. Cherry, who underwent surgery at West End Baptist Hospital last week where she will remain until Wednesday of next week.

Late birthday greetings to Lawrence Thompson, who celebrated his eighteenth birthday Monday 24, and to Mrs. Dorothy Sturm on Tuesday, May 25, and also to Jerry Sturm who observed a birthday on Wednesday, May 26.

Guest of Mr. and Mrs. Addison Hand Sunday were their daughters, Mrs. Emma Lou Lawson and her family; Gail Horton and children.

STERRETT NEWS

By Mrs. Pearl Hartsfield

Mrs. R. E. Brasher Laurel and Mrs. Pearl Hartsfield spent Friday in Birmingham visiting Mrs. Dick Creig.

Mr. and Mrs. David Miller were the Saturday night guest of Mr. and Mrs. Elbert Miller.

The Sunday guest of Mr. and Mrs. Elbert Miller were Mrs. Alice Aair, Audrey and Floyd Williams of Pell City; Otis, Essie Mae, and Derrel Fancher of Talladega.

Miss Sonny Faye Moore was the Sunday guest of Miss Sandra Hassett of Vincent.

Mr. and Mrs. Gene Abercrombie, Greg, and Mrs. Pearl Hartsfield spent Sunday in Cleveland, Tenn. visiting Mr. and Mrs. Robert Ball and son, Robert Jr.

Mr. and Mrs. Otis Moore and Cory attended Memorial Services at Cedar Grove Baptist Church in Leeds Sunday.

Dale Churchwell of Camp Gordon, Ga., is home for two weeks visiting his parents, Mr. and Mrs. Alfred Churchwell.

Miss Faye Turberville of Childersburg and Alabama College was the week end guest of Mr. and Mrs. Wayne Gill and the Garlin Gills.

The Birthday Club of the Young Married Ladies of Beulah Baptist Church held their quarterly dinner party Saturday night in the church fellowship hall.

Tuesday guest of Mrs. Pearl Hartsfield were Mr. and Mrs. Claude Cummings, Mrs. Ida Cummings of Leeds.

Rev. and Mrs. H. P. Burns of Pell City were the Sunday lunch guest of Mr. and Mrs. Bob Burns.

Bro. John Duncan of Columbiana brought the Sunday morning and evening messages at Beulah Baptist Church.

Rev. and Mrs. Melvin Cox were the dinner guest of Mr. and Mrs. Teddy Brasher Sunday. They also visited Mr. Marvin Brasher Sunday afternoon, who has returned home after a stay in the hospital.

Mrs. Erma Jean Wallis and sons Kenneth and Reed, of Vincent were the Monday guest of her mother Mrs. Pearl Hartsfield.

Rev. and Mrs. Ray Isbell of Vandiver; Rev. and Mrs. Woods of Bessemer, were the Wednesday night dinner guest of Rev. and Mrs. Melvin Cox.

Private support for 4-H comes from community organizations, service clubs, business, industry and individuals.

SUNDAY DINNER
May 30, 1965
All Entrees include: One Meat, Two Vegetables, Tossed Green Salad (Choice of Dressing), Homemade Rolls, Tea or Coffee — Dessert, Apple Cobbler
ENTREES
CHICKEN AND DRESSING WITH GIBLET GRAVY AND CRANBERRY SAUCE
ROUND ROAST OF BEEF WITH NATURAL GRAVY
FRIED SNAPPER FILLET WITH TARTAR SAUCE
VEGETABLES
Green Beans — Creamed Potatoes
Sliced Tomatoes — Buttered English Peas
Glazed Carrots — Egg Plant Casserole
$1.25
CHILDS PLATE $.85
Clara-Neal Restaurant
Calera, Alabama

MR. FARMER! . . . YOU GET
BONUS VALUES
IN ALABAMA-MADE
Harvest Giant L/AN

20½% Nitrogen
NON-ACID FORMING FERTILIZER
NOW . . . IN FACTORY FRESH SUPPLY AT
MID-STATE FARMERS' CO-OPERATIVE
COLUMBIANA, ALABAMA

THREE DAYS ONLY!
Monday - Tuesday 10 - 5:30
Wednesday 9 - 12
May 31 - June 1 - 2

COLUMBIANA 5 & 10
Main St. Columbiana, Ala.
Choice Bust Vignette
16x20 $1.95 — 11x14 95c
.50 Handling 11 x 14
.75 Handling 16 x 20
Groups $1.00 Each Additional Subject
NO APPOINTMENT NECESSARY
NO AGE LIMIT

Plymouth Dealer's Pace-Setter Sale!
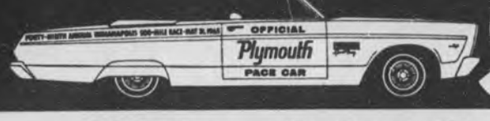

We're giving Pace-Setting Deals on every Plymouth in our showroom!
We're celebrating the fact that Plymouth was chosen as the official pace car for the 1965 Indianapolis "500" race. If you want to ride with a winner, come test-drive a Plymouth Fury today at Plymouthland!

PAA
'65 Plymouth Fury
The biggest, plushest Plymouth ever . . . still solidly in the low-price field
FURY/BELVEDERE/VALIANT/BARRACUDA
AUTHORIZED PLYMOUTH DEALERS CHRYSLER MOTORS CORPORATION
Get a Pace-Setting Deal at Plymouthland!
CALERA MOTOR CO., INC. Main Street, Calera, Alabama

FARM FACTS

By W. M. Clark, County Agent

Feeder Calf Sale

The deadline for entering feeder calves is June 1st for the July 8th Sale. Cattlemen need to send the consignment sheet to me or to Mr. A. M. Muncy, Wilsonville, Alabama, Rt. 1.

Reports from the Oxford Feeder Calf Sale were excellent. Cattlemen received $12.00 to $20.00 more per calf than they would have at other markets in the state on the same day. Support your own producer organized sale by entering your calves by June 1st.

Post-emergence Chemicals

The practice of using chemicals for the control of weeds in cotton beyond the recommendations of the manufacturer is dangerous. A good growing year in 1965 helped to off set the adverse effect these chemicals had on the cotton plant. Different weather conditions can cause entirely different results. Read the label and follow directions.

Beef Gift Certificates

The Alabama Cattlemen's Association has initialed a new promotion program to increase sales of beef. Gift certificates in the denomination of $5.00 and $10.00 can be purchased from the State Cattlemen's Association and mailed as gifts. These certificates are redeemable in any grocery store. Mr. A. M. Muncy, President of the Shelby County Cattlemen's Association purchased a $10.00 certificate in the name of the Luther Fowler Bible Class for the Joyce Howard Fund. This was the first $10.00 certificate purchased under this newly initialed promotion program.

OBITUARY
HARVEY JOHNSON

Mr. Harvey Johnson, 80, of Montevallo Rt. 2, passed away at the residence May 19th.

Funeral services were held Friday, May 21st at the Pfovidence Baptist Church at 2 p.m. Interment in the adjoining cemetery.

Rev. Glenn Gring and Rev. Shell officiated.

Surviving are the wife; four daughters, Mrs. James Alverson, Mrs. Ted Wells, Mrs. Ernest Glass and Mrs. Carl Wayne Mims; two sons, Roy Dell Johnson and Frankie Johnson; four brothers, Horace, Carlice, William, and Johnny Johnson; one sister, Lila Johnson; seven grandchildren.

Pallbearers were L. C. Melton, Billy Smith, Simmie Melton, Charles Calhoon, Morris Smithson and Richard Johnson.

Bolton Walton Funeral Home, Columbiana, in charge.

In decorating walls, horizontal lines give a quiet effect while vertical lines are more active. Also vertical lines tend to heighten a low wall. Circular and diagonal arrangements are dynamic and must be used with discretion.

THE CHRISTIAN SCIENCE MONITOR

Accurate
Complete
News
Coverage

Printed in
BOSTON
LOS ANGELES
LONDON

1 Year $22 6 Months $11
3 Months $5.50

Clip this advertisement and return it with your check or money order to:
The Christian Science Monitor
One Norway Street
Boston 15, Mass.
PS-16

Report from Washington

BY

Fifth District Congressman

ARMISTEAD SELDEN

Recent announcements by the U. S. Commissioner of Education, Dr. Francis Keppel, that all school districts in the nation must show evidence of compliance with rules and regulations promulgated by office have created a situation which may have serious repercussions. Failure of any school board, under present directives, to submit definite plans of integration or signed forms of compliance will result in the withholding of federal funds from that particular school district.

The regulations of the Office of Education were supplemented recently by additional rules specifying that any school board which operates a dual school system must show definite plans to completely integrate four grades this year and the entire system in 1967. These recent rules obviously are aimed at states of the deep South.

False Interpretation

Many Members of Congress, including myself, firmly believe that the Commissioner of Education and the Secretary of Health, Education, and Welfare are overstepping the authority granted to them by the Civil Rights Act of 1964. Nowhere in that law is there any provision that requires either of these two officials to demand total integration of the schools. What they have overlooked is the fact that desegregation and integration are not necessarily synonymous. As a matter of fact, the word "integration" is not used at any place in the Civil Rights Act.

Two parts of the Civil Rights Act of 1964 are applicable to public schools—Title IV, "Desegregation of Public Education", and Title VI, "Nondiscrimination in Federally Assisted Programs."

Desegregation is outlined and defined, but the concept of total integration arrived at by the Commissioner of Education is not part of the law. It is merely a part of the rules and regulations promulgated by the executive branch.

Although desegregation is outlined, the 1964 Civil Rights Act specifically states: desegregation shall not mean the assignment of students to public schools in order to overcome racial imbalance."

Meeting Held

On Tuesday of last week, the governors of the Southern states that will be primarily affected by the rules, regulations, and directives of the Commissioner of Education met here in Washington with the congressional delegations from their respective states. The meeting, attended by nearly all the governors, senators, and congressmen from the states of Arkansas, Louisiana, Mississippi, Alabama, Georgia, Florida, South Carolina, North Carolina, and Virginia, was called to discuss all aspects of a problem that could cripple seriously our public school systems in the South.

It was the concensus of those in attendance that a joint effort should be made by the states represented at the meeting to bring to the attention of the Secretary of Health, Education, and Welfare and the President of the United States the grave implications of the executive regulations.

Governor George Wallace pointed out to the group that the Board of Education at Bessemer has already filed a suit which challenges the constitutionality of Title VI of the Civil Rights Act and the regulations of the Department of Health, Education, and Welfare promulgated thereunder. He suggested that other states and communities also might want to contest the constitutionality of the regulations in the federal courts should efforts to convince the Secretary of Health, Education, and Welfare and the President fail.

Let us hope that the results of the Washington meeting will prove beneficial.

OBITUARY

DR. M. G. ADAMS

Dr. M. G. Adams, affectionately called "Doc" by his Shelby County friends, died at the Garden City Nursing Home on May 19, 1965.

Dr. Adams was graduated from the Birmingham Dental College in May, 1908. He began his practice in Calera immediately and lived there until 1961 when he retired to his home in Blount County.

WEEKEND SPECIAL

FRIDAY-SATURDAY-SUNDAY MAY 28-29-30

REAL PIT
BAR - B - QUE
PLATE

WITH FRENCH FRIES, SALADS AND DRINK

REG. $1.35 ONLY $1.00

DAIRY BAR
DRIVE IN

WHERE VALUE EXCEEDS PRICE

Columbiana, Alabama

Give Mom A Break
Call 694 - 7862 For
Quick Carry Out Meals

LEGAL NOTICE
State of Alabama, Shelby County
In the Probate Court
In the Matter of the estate of Richard Hatcher, deceased:

Notice of petition to sell real estate for the payment of debts
TO: Edgar Hatcher, address unknown; Rosie Lucas, address unknown; Ada Jones, Los Angeles, whose address is otherwise unknown

You will take notice that Callie Hatcher, Administratrix of the Estate of Richard Hatcher, deceased, filed her petition in this cause on the 10th day of May, 1965, wherein it is averred that the personal property of the estate of the said Richard Hatcher, deceased, is insufficient to pay the debts of the estate, and it is necessary to sell the following described real estate to pay such debts:

Begin at a point 1329.6 feet north and 322.7 feet west of the center state of Section 5, Township 22 South of Range 3 West and run South 31 degrees and 0 minutes East 107.8 feet; thence South 43 minutes West 175.7 feet; thence North 31 degrees West 107.8 feet thence North 43 degrees East 175.7 feet to the point of beginning containing .43 acres more or less, situated in Shelby County, Alabama, being the same property conveyed to decedent by Callie Hatcher dated September 26, 1958, and recorded in Deed Book 195 at page 471, in the office of the Probate Judge of Shelby County, Alabama.

You are further notified that the 11 day of June, 1965, at 10 o'clock a.m. has been fixed as the time and date for the hearing of said petition by the Probate Court of Shelby County, and you may appear and contest the same if you desire so to do.

This the 10 day of May, 1965.
Conrad M. Fowler
Judge of Probate
5/20,27/65 6/3/1965

Seventy-six foreign countries have 4-H type programs.

LATE SPRING DROUGHT IS DAMAGING LAWNS

According to the calendar, summer is just around the corner; but according to the thermometer, it's already here.

And so is the all-too-common late spring drought that is playing havoc with crops—and lawns.

"This year garden hoses and sprinklers are being pulled out of garages a lot sooner than usual," said Lawrence Ennis, Extension soil's engineering specialist.

"But before everyone begins their lawn watering it would be good to make sure they know how to go about it," added the Auburn University specialist.

Ennis gave these three simple lawn watering rules:

1. Sprinkle grass only when it needs water.
2. Wet the soil to about a 12-inch depth each time you water.
3. Don't sprinkle the lawn every day just to cool things off. This causes a shallow root system.

However, added Ennis, several things should be considered when following these rules.

A sandy soil can hold three-fourths to one and one-fourth inches of water in the top foot of depth, but a clay soil can hold up to two and one-half inches in the top foot.

Also, soil types make a difference in the lawns absorption rate. Sands can absorb .7 to .9 inches per hour while clay soils soak up .3 to .4 inches an hour.

Said Ennis, "There's not much sense in flooding the lawn with water if half of it is going to run down the ditch."

For additional lawn watering information, Ennis suggested getting Auburn University Extension Service Circular P-4, "Watering Your Lawn," from your local county agent's office.

Over 85 per cent of the world's dial telephone numbers outside the United States are all-numerals, according to statistics released by the Bell System.

IN SERVICE

Oak Harbor, Wash. (FHTNC) May 7 — Aviation Structural Mechanic First Class Andrew M. Cleghorn, USN, son of Mrs. Selia Cleghorn of Alabaster, Ala., and husband of the former Miss Barbara J. Burns of Oakland, Calif., recently received his fifth good conduct award while serving with Heavy Attack Squadron 123 at Naval Air Station, Whidbey Island, Oak Harbor, Wash.

This medal is awarded for demonstrating high achievement in conduct and proficiency in rate during four years of continuous active service.

Cleghorn entered the service in January, 1947.

USS Intrepid (CVS-11) (FHTNC) May 7 — Seaman Apprentice Ralph W. Glasscock, USN, son of James R. Glasscock of Route 1, Helena, Ala., participated in formal change-of-command ceremonies May 3, while serving aboard the anti-submarine warfare support aircraft carrier USS Intrepid at Brooklyn, N. Y.

The Intrepid is undergoing a six-month overhaul at the New York Naval Shipyard at Brooklyn. Upon completion of the overhaul, the Intrepid will return as anti-submarine warfare element of the U. S. Atlantic Fleet.

When deployed overseas, the carrier operates with the U. S. Sixth Fleet in the Mediterranean.

OBITUARY
SANDRA ELAINE STACEY

Funeral services for Sandra Elaine Stacey, 16, of Miami, Florida were held Saturday, May 22nd from Ridout Valley Chael. Burial in the Elmwood Cemetery. Rev. James Cantrell and Rev. Wayne Smith officiating.

Sandra Elaine passed away May 19th in Miami, Fla., after a long illness.

Survived by the parents, Mr. and Mrs. Charles E. Stacey of Miami, Fla.; grandparents, Mr. and Mrs. A. T. Knowles of Calera; Mr. M. D. Stacey, New Mexico and a number of uncles and aunts.

Ridout's Vailey Chapel in charge.

CALERA
CALL 668-7941
COLLECT 668-2321

FARM LOANS

If you need money to pay your debts — buy more land — buy tractor, farm tools — Refrigerators — Stoves — To improve your buildings — to build poultry houses

SEE A. S. MIREE, MANAGER

FEDERAL LAND BANK ASSOCIATION

618 North, 22nd Street, Birmingham, Alabama OR
Wales W. Wallace Jr.'s Office, Columbiana, Alabama

STARTS THIS WEEK

RED WHITE & BLUE SALE

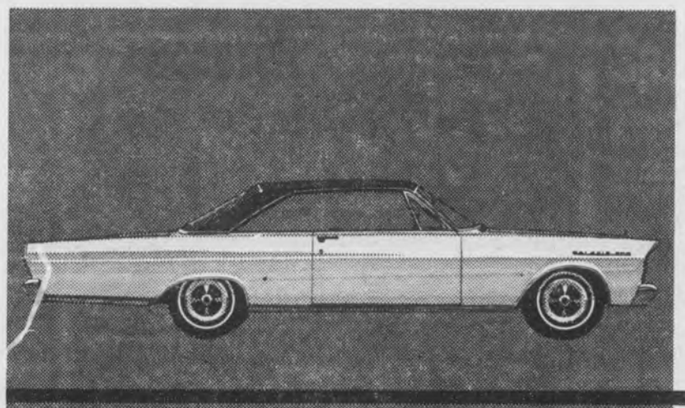

Special Ford Hardtops

SPECIAL EQUIPMENT INCLUDES: Elegant vinyl-covered roof • Cruise-O-Matic transmission • 240-cu. in. Big Six, biggest new Six in America (option: 352-cu. in. V-8) • Full wheel covers, whitewalls • All-vinyl interiors

FIRST COME FIRST SERVED

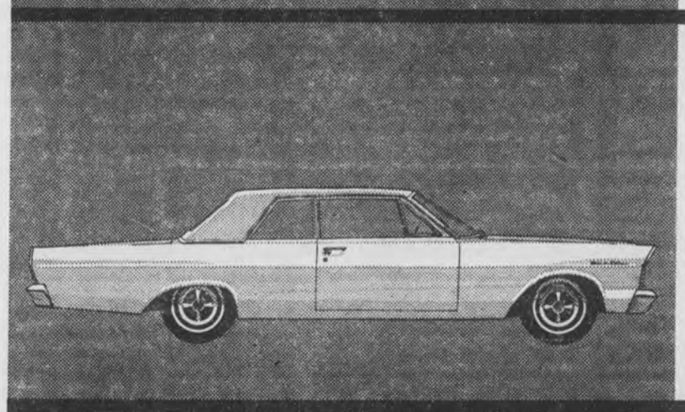

Special Ford Sedans

SPECIAL EQUIPMENT INCLUDES: Rangoon Red, Wimbledon White, Caspian Blue color-coordinated interiors and exteriors • Vinyl seats • Wheel covers, whitewalls • Cruise-O-Matic transmission • Big Six (or even beefier optional V-8)

FIRST COME FIRST SERVED

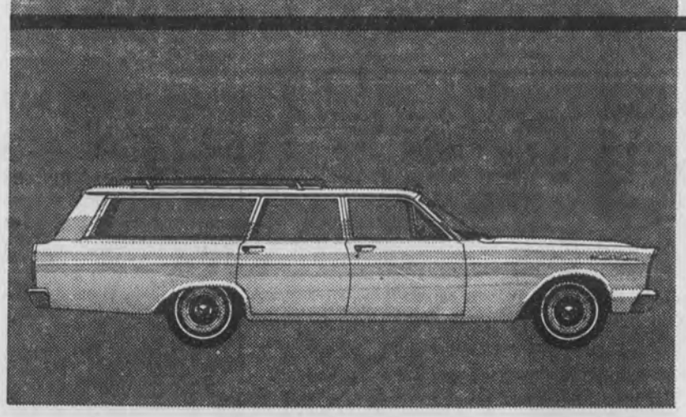

Special Ford Wagons

SPECIAL EQUIPMENT INCLUDES: Luggage rack • Color-coordinated styling • Same extras as sedan and hardtop • Optional power steering, air-conditioner, radio (available on all 3 cars)

FIRST COME FIRST SERVED

BULLETIN: No reason to hold off buying a new Ford car. Excise tax cut, if passed as proposed, will be retroactive to May 15, 1965

LOVELADY MOTOR COMPANY
Montevallo, Alabama

Social and Personal Mention

MILDRED WHITE WALLACE, Society Editor

MAIN STREET

The main business section of Your Little Old Main Street and Mine—is daily improving its age-old face. The ball started rolling toward improving the commercial section when J. T. Jones enlarged, improved and modernized his Western Auto Stores — Next in line came Falkner's Department Store. Buck and Lorene Falkner now own and operate one of the most up to the minute department stores in this section of the state —The Columbiana Leader is at present undergoing extensive re-modeling and the Gordon Building on the corner, now occupied by Columbiana Cleaners, is being renovated and re-painted.

The Columbiana Drug Company is one of the prettiest in the State of Alabama and next door is the A & L Hardware Building housing a complete line of hardware and attractive Gift Shop. All these buildings have recently been modernized and remodeled.

In professional circles Wallace & Ellis occupy commodious and recently re-modeled offices. Karl C. Harrison, attorney-at-law will soon begin a complete renovation of his professional headquarters.

The new Freeway will relieve some of the congestion now noted in the traffic situation thru town —So—everything this bright blue May morning seems to be on the up and up.

FROM THE MAIL BAG

The first thing on the docket every morning in this busy newspaper office is a look at the morning mail — This morning, our day was brightened by the gratifying number of new and renewal subscriptions received. The long list of subscribers is now being culled and if your subscription is out or "about to be out"—better check with O. G. Dexter and let him know if you wish to continue receiving your County newspaper. We appreciate your allegiance and loyalty thru the years that have passed and hope our efforts have merited your continued support.

PIANO RECITAL

The annual spring recital of the piano students of Mrs. Edgar Finn will be held at the Harpersville Methodist Church on Thursday, May 27th at 7:30 p.m.

The program will be presented by: Vickie Dison, Jimmie Greene, Jr., Nancy Foster, Michele Elliott, Connie Fant, Tony Baker, Betty Prince, Elizabeth Ann Darby, Lane Morris, Sherman Finn, Walter Valentine, Demmeris Elliott, Sandra Kidd, Marilyn Rowe, Nora Ellen Wood, Susan Wallis, Diane Wallis, Gloria Gallups, Sandra Rayfield, Ronnie Vanzant, Sheila Vanzant, Tommye Walton, Mary Ann Walton, Ruth Lenn, Sue Strickland, Debbie Hoyle, Janet Garst and Doris Finn.

The program will include classic, as well as some folk music, hymns, and semi-classical music.

The public is cordially invited to attend.

Kenny Skelton has been numbered among the five best team intramural athletes at Birmingham-Southern College. Kenny is a Freshman at the college and a member of Lambda Chi Alpha and Triangle Club.

Engagement Announced

MISS SHARON ANN MAHER

Mr. and Mrs. Walter J. Maher Jr., of Montevallo, Alabama, announce the engagement and approaching marriage of their daughter, Sharon Ann Maher to Patrick Michael Hagerty, son of Mr. and Mrs. William Jerome Hagerty.

Grand-parents of the bride-elect are Mrs. L. Van Egmond and the late Maj. L. Van Egmond of Daytona Beach, Florida; and Mrs. W. J. Maher and the lote Mr. W. J. Maher of Long Island, New York.

Grandparents of the groom-elect are the late Mr. and Mrs. Melvin A. Bryant of Bessemer, Alabama and the late Mr. and Mrs. John Hagerty of Bessemer, Alabama.

Miss Maher attended the University of Alabama where she was a member of Delta Zeta. She will graduate in August from Alabama College in Montevallo, Alabama.

Mr. Hagerty will graduate in June from Birmingham-Southern College in Birmingham.

The wedding will be an event of August 21, 1965 at St. Thomas the Apostle Catholic Church in Montevallo.

Pete Cox was a welcome visitor in Columbiana Monday evening where he received the contract for the new Swimming Club project. Mr. Cox is well known here having worked with those long interested in procuring a Swim Pool for Columbiana people. Mr. Cox built the lovely pool on Dr. and Mrs. Harold Hall's property.

MAY ANNIVERSARIES

May 27 marks a birthday anniversary for Stella Roberts. On May 28, you may wish a joyous wedding anniversary occasion for Mr. and Mrs. Buck Kendrick; and a happy birthday to: Mrs. F. P. Chesser Sr., Nancy Gaskins, W. A. Hughes, Doris Spires, Allan and Lloyd Suttle. Mr. and Mrs. Ray Argo will observe the passing of a wedding anniversary on May 29 and Timothy Horton and Charles Wood will celebrate their birthdays. Sunday, May 30 — is Memorial Day and for Mr. and Mrs. H. S. Bristow and Mr. and Mrs. Richard Harless, wedding anniversary-time; and for Jane Edmondson, Albert Watkins and Carolyn Cain — birthday candles and the traditional "Many happy returns of the day" wishes. Mr. and Mrs. Wayne Martin will celebrate the passing of their wedding anniversary on May 31; and Mary Barrett, Carol Braxton, Sara Falkner, Malcom Joiner and Helen Fay Jones will have a birthday.

Mrs. Janie Cole and Mrs. Margaret McGhee spent the week end in Columbus, Ga., visiting Mrs. Cole's sister, Mrs. Jack McGhee who is a patient in St. Francis Hospital.

Glad to report to Mrs. Eb Walton's friends that she is home from a Birmingham hospital and recuperating satisfactorily.

MR. AND MRS. NIVENS ENTERTAIN MYF

Mr. and Mrs. Mike Nivens are receiving wide acclaim for their enthusiastic work with the Young People of the Columbiana Methodist Church. Following the evening hour of worship last Sunday, members of the MYF were invited to the hospitable home of the Nivens and after remembering the Seniors in the group who will enter college next fall, delectable fresh strawberries, home-made ice cream and cake were served. Eighteen guest shared in the amenities of this delightful courtesy.

DAWN FULTON HOSTS KEY CLUB MEMBERS

Dawn Fulton, recently chosen "Key Club Sweetheart" for 1965 entertained members of the Key Club and their dates at the home of her parents, Mr. and Mrs. L. G. Fulton last Friday evening with a "Cook-Out". The menu was Hamburgers, Baked Beans, Salad and Toasted Marshmallows. This courtesy was given by Dawn as an expression of her appreciation for the honor bestowed in naming her the "Key Club Sweetheart" and giving her the trip to Mobile for the State Key Club Convention.

Following the delectable meal, dancing was enjoyed.

SUE PHILLIPS

We regret we could not be in two places at the same time last Sunday. However, nothing but favorable comment and deep appreciation have we heard from members of the Methodist Church who were privileged to hear the Junior Choir members sing last Sunday under the direction of gifted Sue Phillips. Glad to note that both churches in our town are stressing the importance of MUSIC.

JOHN BUSH

John Bush, Minister of Music in the First Baptist Church in Columbiana presented his choirs Sunday evening in the Sanctuary following the Baptismal Service. Mr. Bush is doing an outstanding piece of work in this church and the program rendered by the choirs reflected excellent training. Choirs presented included the Cherub Choir, Carol Choir, Chapel Choir, Church Choir and Men's Ensemble.

RECREATION

Several groups have been in the office today. One group vitally interested in a swimming pool for Columbiana — Others are talking of a Golf Course — Don Bulger, Rec Director for the summer months is busily engaged in making plans to open the summer program as soon as he returns from vacation. Members of the Kiwanis Club are talking and working toward the opening of the Shelby County Fair in August At any rate, there is one thing for sure, Columbiana folk are not planning on a dull summer.

BRASHER QUARTETTE

Friends are enjoying the Brasher Quartette over WBYE each Sunday morning at 9:30 when they present a 30 minute program. The quartette is composed of Tom and Howard Brasher and Joan Brasher Isbell and Lanice Brasher. A talented four-some. Tune them in next Sunday and if you have a special gospel hymn you would like to have them sing—drop them a card and your request will be granted.

HOME EC SENIORS ENJOY GATLINBURG

Twenty-five seniors in Home Economics Class from SCHS enjoyed the past week end in far-famed Gatlinburg, Tenn. They were accompanied by Mr. and Mrs. Albert Hylton, Mrs. Mary Jo Smith, Mrs. Buck Falkner and Mr. and Mrs. W. E. Gibson.

JOINT BIBLE SCHOOL

A Vacation Bible School, which is a joint undertaking with the Good Hope Methodist Church and the Antioch Baptist Church, will begin in the Good Hope Church in the Kingdom Community on June 7 and continue thru June 11. The exercises will begin at 8:30 a.m. and close at 11:30 a.m. All children from both churches are urged to enroll and participate in the carefully planned programs.

Good Morning

By Milton Bird

It was so quiet inside you could hear the person next to you breathe. We waited, afraid, but we waited anyhow, since there was nothing else we could do. Outside, with the rain over and gone, the kattydids came out and made little chirping noises, that sounded far off and a little raspy to the ear.

The little'est bundle of prettiness had come forward to make her speech. But, in front of so many folks, excitement filled her heart and started to leak out, lodging in her throat as it came up.

Then, suddenly, we weren't afraid anymore. Joan Stoudemire, with her teacher near by, and the prettiest little pilgrim girl a fellow would want to see, got a new start and made the nicest speech of all. For an old guy, who hurt a little and then didn't hurt anymore, and who had come along because there was a whole stagefull of his little friends there, maybe this was the nicest moment of all. And I think he'll remember, longer than anything else, the pretty little pilgrim girl who made him hurt a little and then made him happy all over—because she didn't give up, but went ahead and made the nicest speech of all.

For two days I had been walking around humming Ten Pretty Girls In A Village School. I couldn't think why until I suddenly realized that an old friend, ill in the hospital in Columbus, Georgia, was slipping back into my mind in a most delightful manner.

And this is to tell Betty Ware McGhee that an old friend is remembering. And that he's hoping, with all his heart, that the bluebirds are just over the hill, and will come back real soon to build their nests in her world.

Every Sunday something happens at the Luther Fowler Bible Class that makes a fellow proud he was there.

Last week the Alabama Cattlemen's Association began issuing Beef Gift Certificates. Like other gifts, they are little candles people light to make the world bright for somebody else. Mr. A. M. Muncy is president of the Shelby County Association and one of the directors of the State Association.

And today, in the special collection we have for the Joyce Howard Fund, there was this Beef Gift Certificate for Miss Joyce Howard. In his busy busy world, this fine man found time to light a little candle for a pretty little girl who is mighty sick.

Yep, every Sunday a fellow feels mighty proud to be there.

Friends of Mrs. Jack McGhee, former resident, now living in Eufaula, eagerly await news from her hospital bed in Columbus, Ga., where she is a surgery patient. Mrs. McGhee is a sister of Mrs. Janie Cole and Mrs. Mildred Peterson.

Regret to report that Mrs. John Green, Jr., is a patient in Shelby Memorial.

Plans August Wedding

MISS NANCY CARROLL DOROUGH

Miss Nancy Carroll Dorough and George Wilburn Moore plan an August wedding at the First Baptist Church of Columbiana.

Their engagement is announced by her Father, Mr. Leon Felmon Dorough, of Columbiana, Alabama. Her Mother is the late Mrs. Louise Cosper Dorough.

Mr. Moore is the son of Mrs. Bertha Louise Moore of Alabaster, Alabama, and Mr. George W. Moore of Calera, Alabama.

The bride-elect is the grand-daughter of the late Mr. and Mrs. W. E. Dorough, and the late Mr. and Mrs. L. H. Cosper.

Mr. Moore is the grand-son of Mr. and Mrs. J. E. Smith of Saginaw, Alabama, and Mr. Frank H. Moore of Eden, Alabama, and the late Mrs. Rose Moore.

NEW DAVIS DRUG?

It is reported that well-liked Jim Davis will, at an early date, build a new Drug Store to accomodate his rapidly expanding business. He will remain at his present location but will build on the lot next door thereby enlarging present facilities.

PIANO RECITAL

Charles Coleman, piano instructor, will present his students at the Shelby School on the evening of May 29, at seven o'clock. The public is invited.

Mrs. Lapsley Holcombe and Mr. and Mrs. Robert Holcombe of Birmingham form a congenial family group enjoying a cross country trip to Grand Forks, N.D. where they will be the guest of Dr. and Mrs. Earl Riley. Dr. Riley has recently been appointed Administrator of the Hospital where he is serving as an M.D. with the U.S. Air Force.

Mrs. Dan Cosby will leave Columbiana Monday for a two weeks visit with her daughter, Dr. Betty Cosby of Syracuse University, N.Y.

JUNE DRAFT CALL

Director Glenn Curlee has announced that 523 Alabama youths will report to the Montgomery Induction Station during June to help fill the state's quota in a nationwide Selective Service call for 17,000 men. Shelby County's quota is 10.

Following Tuesday evening's regular choir rehearsal, a brief business session was held by members of the Baptist Choir and John Rush was unanimously elected president. This is the second time Mr. Rush has been elected to serve in this responsible position.

Members of the Vignette Club and their husbands enjoyed a Cook-Out hosted by Mr. and Mrs. Jack Atchison at their home on Old Man River last Tuesday. This was the final meeting of the club year.

The "welcome mat" is out on Main this week for Curtis Wayne Cole, son of Mr. and Mrs. Hop Cole who has arrived home after spending the past three years in Germany with Uncle Sam's army of soldiers.

HAY FEVER... is not to be sneezed at—it's serious. And so are the various other allergic conditions which affect millions of people. Untreated hay fever can develop into a more serious condition—asthma. Insect stings can be fatal. Sensitivity to drugs can be acute. Fortunately, most allergies can be effectively controlled through desensitization, removal of the cause, and the use of modern pharmaceuticals. But to be effective, treatment depends upon early diagnosis. If you suspect you are allergic, consult your physician.

YOUR PHARMACIST ... FOR FAMILY HEALTH INFORMATION

DAVIS DRUG CO. — Columbiana, Alabama

English Leather®

...*the ALL-PURPOSE MEN'S LOTION, $2.00, $3.50, $6.50
...*the ALL-PURPOSE SPRAY LOTION, $5.00 (refill $2.00)
...the SHAVING CREAM, $2.00...the PRE-SHAVE LOTION, $1.50
...*the ALL-PURPOSE POWDER, $1.50...*the DEODORANT STICK, $1.00
...*the AEROSOL DEODORANT, $1.50...the SHOWER SOAP ON A CORD, $2.00
...*GIFT SETS from $3.00 to $10.00 *prices plus tax

Columbiana Drug Co. - Columbiana

Homecoming At Salem Cemetery

A Memorial and Homecoming service will be held at Salem Cemetery Memory Chapel Sunday, May 30, 1965. Decoration of grave service will begin at 10:30 a.m.

Memorial service in the Chapel will be held at eleven o'clock, the Rev. Jesse Hill will bring the message. Special music will be furnished by John Copeland. Ushers for both morning and afternoon programs are: Jimmie McGaughy and Donald Grady. A Luncheon hour will be observed at 12:30 P.M. A Fellowship period will follow until 2 o'clock p.m. The Rev. Mabry Rhodes of Birmingham will speak during the afternoon.

Salem Cemetery Memory Chapel is located about 2½ miles North of Montevallo on the old Elyton Road between Dogwood and Montevallo.

The public is cordially invited to be present.

Leta Handerson, Sec.

Summer Reading Club Begins June 7

The Shelby County Library Summer Reading Club will begin on June 7. All of the Branch Libraries and the Bookmobile are participating. Any child who will be in the third grade or up next school year is eligible to join.

Several of the Branch Libraries are planning to have a Story Hour for pre-school children and first and second graders. This work will be volunteer and anyone who is interested and can help should contact their community librarian. Schedules will be announced in each community.

The Alabaster Public Library has received more than 150 gift books to add to their collection, most of which were given by members of the Saginaw Home Demonstration Club. This book drive was a part of the observance of National Library Week by the Alabaster Library. Many of the books have been processed and are on the shelves ready for circulation.

The Columbiana Library is now open Monday nights from 6:30 until 8:30. Because of Graduation Exercise to be held at Shelby County High School on May 31, it will not be open on that night but will resume the regular hours on June 7.

More than 848,000 workers were engaged in nonfarm wage and salary employment in Alabama during February, reports Gov. George C. Wallace.

YOU GET
BONUS
VALUES
IN L/AN
20½% N
NON-ACID FORMING
FERTILIZER

JUST RECEIVED!
A FACTORY-FRESH
STOCK . . . AT
MID-STATE
FARMERS'
Co-Operative
COLUMBIANA, ALABAMA

New Re-Opened GI Insurance Program

The widow of an Oklahoma combat veteran is the first person to be aided by the new re-opened GI insurance program now offered by the Veterans Administration. The veteran, who chalked up 840 flying hours as an aérial engineer with a troop wing carrier in the European Theatre during World War II, had allowed his National Service Life Insurance policy to lapse since the war.

As a patient during April 1965 in a VA Hospital for treatment of a service-connected disability, he learned of the new VA program by which certain veterans of World War II or the Korean Conflict may obtain as much as $10,000 in GI insurance coverage. On April 27 from his hospital bed, he filled out an application form and mailed it, together with a month's premium payment, to the Veterans Administration. The insurance was to go into effect on May 1, 1965, providing the veteran was found eligible. The veteran died on May 3, less than one week after he had filed his application. Processing the policy established that the veteran had died of his service-connected ailment and was eligible for issuance of the policy. Thus, just one week after the veteran's death the VA delivered to his widow the full $10,000 insurance value, minus a few dollars to cover an adjustment in the veteran's estimate of the premium due at the time he made the first month's payment.

All World War II or Korean Conflict veterans with service-connected disabilities who have allowed all or part of their original GI policies to lapse or who failed to buy it during service are eligible to purchase this new GI insurance.

In addition, veterans whose disabilities have no service connection but are so serious that they are unable to obtain commercial insurance at the highest rates may also be eligible for this insurance. The insurance which went on sale May 1, 1965, may be purchased until May 2, 1966. Approximately six million veterans may be eligible, the VA said.

The VA said that more than 18,000 applications for the new GI insurance policies were received on the opening day for a face value of more than $100 million. This type of insurance is to cost the taxpayer nothing, VA said, since claim payments will be made out of premium funds, and the overhead expense will be borne by the $.42 a month each veteran adds to his premium payments.

Veterans making application for this new insurance should consult the proper premium table and send the correct initial premium payment with their application. Insurance cannot be issued unless the initial payment is made, VA said.

Flowering trees have many useful purposes in the home landscape plan. Easy maintenance is an important attribute of most of them.

Alabama's 67 counties and more than 300 municipalities ultimately should accept and develop a Civil Defense program.

U of A Commencement May 29-30

Thomas W. Moore

Dr. Irvin E. Lunger

The 134th U. of A. Commencement on May 29-30 will see distinguished leaders in the field of business, education and military affairs highlight activities here.

Dr. Frank A. Rose, President, announced today that the Commencement address is to be made by Thomas W. Moore, President, ABC Television Network. Dr. Irvin E. Lunger, President of Transylvania College will deliver the Baccalaureate sermon to the 1965 graduating classes that includes candidates for degrees who completed their work in January of this year as well as May.

Both these talks come the final day of the ceremonies.

The Admissions Office Dean Hubert Mate reports that over 1,600 are expected to receive degrees and certificates. Over 1,200 are bachelors' degrees candidates.

Army and Air Force R.O.T.C. cadets will receive commissions as second lieutenants as an integral part of the two-day activities. Major General James B. Tipton, Commander, Montgomery Air Defense Center, U.S. Air Force, Gunter AFB, will address them.

Persons attending the annual Alumni Banquet will be addressed by Walter Bouldin, Birmingham, President, Alabama Power Company, Class of '25.

The times and places of these major addresses are as follows: Alumni banquet, 6:30 p.m., Saturday, May 29, South Dining Room, Tutwiler Hall; Baccalaureate Sermon, 11 a.m., Sunday, May 30, Foster Auditorium; 2 p.m., Sunday, ROTC Commissioning, Denny Chimes, new Quadrangle; Conferring of Degrees, Denny Stadium, 5:30 p.m., Sunday.

CD Program Expands In State

The Civil Defense Program in Alabama continues to expand through the political subdivisions over the State in line with the legal authorization as provided in the Civil Defense Act of 1955, according to Governor George C. Wallace.

The Governor said that some fifty counties are considered favorably organized, while about seventeen counties still need to adopt the Civil Defense Program as an integral part of their local government.

"We look forward to the day when every county in Alabama subscribes fully to the Civil Defense effort," the Governor said.

The Civil Defense Department of Alabama, under the direction of J. Frank Manderson, continues to urge local governments to emphasize the Civil Defense benefits and the need for every county to set up an active Civil Defense organization to combat natural disasters, as well as any disaster that could be occasioned by a nuclear attack.

According to Manderson, the ideal Civil Defense organization consists of a coordination of the county government and each municipal government within that county, and a closely coordinated planning concept among all existing governments within a county.

"The perfect Civil Defense concept for Alabama is to have a state organization well developed and trained to operate all state agencies and man every state resource during any disaster," he said.

"We must have a very closely coordinated State, county and municipal arrangement for Civil Defense to function efficiently during emergency operations. This is our goal for Alabama," he said.

The jellyfish is more than 95% water, according to biologists at Marineland of Florida. Although most jellyfish are fragile-looking, they can paralyze their prey with the powerful stinging cells of their almost invisible tentacles. Jellyfish have no head, or backbone, but get along very efficiently without them.

Chicago, Illinois—The first ship scheduled to leave Chicago for an overseas voyage this spring will carry invitations in bottles to foreign restaurateurs to attend the world's biggest food service show, the National Restaurant Convention, May 24-27 in McCormick Place. Pretty Holly Ray, Miss National Restaurant, demonstrates to First Officer Kazuo Yoshida of the Japanese ship Manjusan Maru, how to toss the bottles overboard when the vessel arrives at sea following a voyage through th St. Lawrence Seaway. Jerry S. Richardson (right) is director o. the convention which will be attended by 55,000 American and foreign food service operators.

BAPTIST VACATION BIBLE SCHOOL PLANS

Preparation Day in the 1965 Bible School of First Baptist Church, Columbiana, will be held on Friday, June 4, 8:30-10:30 a.m. Registration, worship, interesting Department programs with fellowship and refreshments are being planned. Parade also with Methodist Bible School, 10:00 a.m. Details in next week's paper.

The Bible School will begin on Monday, June 7, and continue through Friday, June 18. The hours for boys and girls three through twelve (3-12) years of age will be 8:30-11:30 a.m. each weekday, Monday-Friday.

Boys and girls, thirteen through sixteen (13-16) years of age, will meet in the evenings, 7:00-9:00 p.m.

A well-rounded program of interesting and edifying activities are planned for all age groups, including Bible study, worship, Character stories, missionary activities, Bible Mnemonics, handcraft, music, recreation and refreshment periods each day.

In 1964, 225 boys, girls, and faculty were enrolled. An increase is expected.

HELPFUL ORGANISMS FILL STATE SOILS

Did you know that one tablespoon of fresh Alabama soil contains more living organisms than there are people in New York City? Research and tests show that millions of organisms live in the soil and many benefit man.

One of the main functions of soil organisms is to break down animal and plant residues. The decaying process provides chemical elements for plants. Leaves, stalks, and other plant residues are reduced to a rich material called humus. Soil organisms also help provide required elements such as nitrogen, phosphorous and potassium for plant growth. In total, the soil provides all 16 elements necessary for healthy plant growth and development.

Some soil organisms make the difference between life and death to man. Scientists know that both penicillin and streptomycin come from the soil.

Some soil organisms also act as purifiers. Soil can absorb impurities in water and destroy disease organisms harmful to man.

Read The Ads

LEAVE SMALL BASS TO STOP CROWDING

It may be hard for fishermen to swallow but fish experts say to throw back all the small bass—12 inches or less—you take from farm ponds.

Small bass heavily on young bluegills and help prevent crowding.

The experts add that very few bass die from handling and releasing.

In a Virginia experiment, 14-inch bass were returned to one fish pond. In another pond, all bass were removed—regardless of size. The pond where small bass were returned yielded twice as many pounds of bass per acre, 12 inches or longer, as the pond where no limit was observed.

In addition, twice the number of bluegills, seven inches or longer, were taken from the pond where the bass were returned.

Trying to get rid of honeysuckle and kudzu is like fighting fire with a broom. Any treatment which deprives the vines of summer foilage will weaken the plants. But to kill them, the leaves need to be stripped again asd again until the energy reserve in the root system is gone.

SPARKMAN CONGRATULATES HORNE—John Horne (center) of Clio, Ala., receives congratulations from fellow University of Alabama alumnus, Sen. John Sparkman (right). Horne has just been named outstanding University Alumnus of the Year by the Washington, D. C., chapter of the Assn. Ralph Beaird (left) of Gadsden, who is D. C. chapter president, presented a plaque to Horne, Chairman, Federal Home Loan Bank Board. Horne, second recipient of the award, follows in the footsteps of Harper Lee, Alabama author of *To Kill A Mockingbird*, who received the first award.

only one

Monza Sport Coupe with up to 140 hp available for more sizzle (180 hp available in Corsa models)

Corvair

Only one made in America with its engine in the rear and its trunk in front
Only one made in America that doesn't need power steering to make it handle easily
Only one made in America that offers a 6 with as much as 180 hp . . . in Corsa models
Only one made in America that feels as completely at home at a sports car rally as it does at a church picnic
Only one made in America that's pro snow and anti antifreeze (it has no radiator)
Only one way you can see the U.S.A. this summer in a buy like this—see your Chevrolet dealer now.

SEE THE U.S.A. CHEVROLET THE NO. 1 WAY

Red Hot and Rolling! See your Chevrolet dealer for a new CHEVROLET • CHEVELLE • CHEVY II • CORVAIR

01 1829

Authorized Chevrolet Dealer In Columbiana
McDOW MOTOR COMPANY
COLUMBIANA, ALABAMA

Montevallo
CARL CANNON CHEVROLET
MONTEVALLO, ALABAMA

Delinquent Tax Sale Notice

STATE OF ALABAMA:
COUNTY OF SHELBY

Under and by virtue of the decree of the Probate Court of said County, I will, on Monday, the 14th day of June, 1965 proceed to sell at public outcry, to the highest bidder for cash, before the courthouse door of said county, the following described parcels of real estate assessed to the following named owners, for the payment of taxes and cost as shown opposite each parcel.

Earl Standifer
Tax Collector

Beat 1

BENJAMIN F & LOUISE BAILEY — Beg SW cor NE¼ of SW¼ Sec 23 T 21 R 1W, E 450 ft to SW Lizzie Caddell lot; N 315 ft for beg; cont N 105 ft; E 210 ft; S 105 ft; W 210 ft to beg. Tax $27.83 Adv $2.70

ROY GENE BRASHER — Beg NW cor N½ of S½ of SW¼ of NE¼ of Sec 9 Tp 24 R 15E. E 420 ft; S 105 ft; W 420 ft; N 105 ft to beg. House Tax $17.72 Adv. $2.10

R. C. MIXON — Part N½ of SW ¼, Sec 23 Tp 21 R 1W, lying W of a brch on W side Elyton Rd; which runs parallel with rd, less part sold. Tax $2.90 Adv $1.85

OWNER UNKNOWN — Lot 20 Blk 137 Saffords map Shelby Also for 1959, 60, 61, 62, 63. Last owner J. W. Letson Tax & Cost $7.53 Adv. $1.35

J. C. & ANNIE MAE WYATT — Part of E½ of SE¼, Sec 1 Tp 22 R 1W, Beg SE cor Sec N 571.92 ft to NRW hwy 47; 24 deg 57' left 1219.37 ft; 90 deg left 40 ft to CL hwy for beg; cont 200 ft; 90 deg rght 85 ft; 90 deg rght 200 ft; 90 deg rght 85 ft to beg. House Tax $24.82 Adv. $3.55

Beat 2

DELLA PATTERSON — 23A S side NW¼ of NW¼ Sec 13 Tp 24 R 15E W½ of SW¼ of SW¼ Sec 12

2A SW cor NW¼ of SW¼, Sec 12 Tp 24 R 15E, beg at hickory tree S side woods Ferry rd W along rd to W line forty; S to SW cor; N to beg. 28A N&E side NE ¼ of NE¼ Sec 14. Three room house. Tax & cost $13.51 Adv $4.40

Beat 3

LEE HANEY — Part of Lot 19, Calerina Farms, A Sub-div in NE ¼, SW¼ & SW½, SW¼ & N½, NW¼ of Sec 14 Tp 22 R 2W Sec 23. More particularly desc as: N pt of Lot 19 fronting on Ala. Hwy 25 165 and extending back in Sly dir 500 ft. Blk. bldg. Tax $14.65 Adv $3.25

HATTIE HAYNES — Lot 1 Blk 203 Dunstons map Calera 2 room house. Tax $5.93 Adv $.85

MRS J L JOHNSON — E½ of NE¼ of NW¼ Sec 12 Tp 22 R 2W Tax $6.50 Adv $1.15

PATRICIA BARRETT MILAM — Lots 9-11 incl. Blk 77 Dunstons map Calera Tax $4.75 Adv $.85

AMANDA MILLER — Lot W½ of NW¼ of NW¼, Sec 3 Tp 22 R 2W, Beg on N side Elyton-Shelby Springs rd at SE cor W 210 ft; N 210 ft; E 210 ft; S 210 ft to beg. Tax $2.30 Adv $2.35

WILBERT McKINNEY — Tract NE¼ of SW¼ Sec 2 Tp 24 R 13E Beg NE cor W 150 ft; S 63 ft for beg; E 75 ft; rght 50 ft; rght W 75 ft; Nly 50 ft to beg. 6 room house Tax $7.56 Adv $2.40

FLORIDA RUSSELL — Lot 10 Blk 198 Dunstons map Calera 2 room house Tax & cost $3.92 Adv $.85

BENJAMIN SIMS — Beg NE cor grantors lot N 65 ft; W 207.5 ft; S 65 ft; E 207 ft to beg Bound E by Capps; S by Bank lot: N by Fufus ld; W by Holmes being in NE¼ of SW¼ Sec 2 Tp 24 R 13E House. Tax and Cost $14.58 Adv $2.85

JUNE & CARL WEBB — Lot D & E McMillen survey. beg SW cor SE¼ of NW¼ N 371 ft for beg; Sec. 20 Tp 22 R 2W, Ely along Pardue to W bdry Valley Grove rd; NWly 287 ft; W to W bdry forty; S 210 ft to beg. House. Tax & cost $19.22 Adv $2.90

Beat 4

JAS C & HATTIE LEE ACKERSON — Lot 7 Blk 10 map of Aldmont 50 x 170 Shell house. Tax & cost $2.50 Adv $1.20

ROSIEMARY BISHOP — 22A W side SW¼ of NE¼, Sec 8 Tp 24 R 12E, follows Beg 250 ft W of SW cor Lot 1 Blk 4 Nabors Addn Wilton W 100 ft; N 100 ft; E 100 ft; S 200 ft to beg. Tax & cost $23.70 Adv $2.65

JUBE & ELIZABETH GILBERT — Lot 62 Blk F Ellis Addn Montevallo in NW¼ of Sec 3 Tp 24 R 12E. Tax & cost $20.60 Adv $1.35

JOE HONEYCUTT — S/R beg NE cor SE¼ of NE¼, Sec 32 Tp 21 R 3W, N 210 ft along E side Sec; W 210 ft; S 420 ft E 210 ft; N 210 ft to beg. Tax & cost $3.65 Adv. $2.30

J W LODGE — Beg NW cor tract 441 Lloyds map S 84 ft, to ditch for beg; along Cl Ditch Swly to R/W Spg Crk Rd; SEly along E R/W rd to rock column at W gate New Salem Cemetery: N 450 ft to NW cor Cemetery, E 420' N to Rd leading from Spg. Crk Rd to Calera; Wly along Rd to W line tract 441; N to beg. In NW¼ of SE¼ & NE¼ of SW¼, Sec 20 Tp 22 R 2W. Tax & cost $28.45 Adv $4.85

ANNIE PITTS — Lot 7 Blk 5 Nabors map Almont. Tax & cost $2.30 Adv. $.75

LONEYH POSTELL — Lot 10 Blk B Reynolds Addn S Montevallo, Beg NE cor White & Waller Sts N 50 ft; E 140 ft; S 50 ft; W 140 ft to beg. 2 rm hse. Tax & cost $7.45 Adv $2.00

CAMMIE THOMAS — Lots 4-7 Blk C Reynolds Addn S Montevlalo, beg 150 ft N of SE cor inters of White & Waller Sts E 140 ft; N 200 ft; W 140 ft; S 200 ft to beg. Tax & cost $3.54 Adv $2.20

WILLIE & ARLINDA TRIPP — That part NE¼ of SW¼, Sec 20 Tp 22 R 3W, beg at SW cor of F. H. Holbert lnd. NEly 294 ft; W 18 ft to pt of beg; W 50 ft; N 100 ft; Ely 50 ft; S 100 ft to pt of beg. Tax & cost $2.13 Adv $3.00

AGGIE WHITE — Lot 8 Merchant-Melton Sub in S½ of NE¼ of SW¼, Sec 17 Tp 22 R 3W. Tax & cost $2.03 Adv $1.40

Beat 6

HENRY CLAY — Lots 23-25 Blk C, Lots 7-8 Blk D Liberty Heights Addn Helena. Tax & cost $5.86 Adv $1.10

WILL HOGAN — Lot 3 in RR Blk Helena bound E by 3rd St; S by Henry Wilson lot; N by C. T. Davidson lot. Tax $4.16 Adv. $1.40

JACK HUMPHRIES — Lot NE¼ of NE¼ Sec 15 Tp 20 R 3W Helena, Beg on E side brch 30 deg E from pipe under ABC RR 1.52 ch from RR E parallel with RR 5.11 ch to SW cor Lula Ferry lot; N 3.2 ch to NW cor Ferry lot; S 79 deg W 5.75 ch to beg. Tax & cost $4.16 Adv $3.50

CALVIN KEITH — E½ Lot 86 Horsleys map Helena, Tax & cost $2.25 Adv $.70

Beat 7

NORMAN COLLUM — Beg NE cor SE¼ of SW¼ Sec. 24 Tp 20 R 3W, Sly along E bdy line of SE ¼ of SW¼ 104.71 ft for pt of beg; cont Sly along E bdy ¼¼ sec 104 ft; Wly 208.71 ft; Nly 104 ft; Ely 208.71 ft to pt of beg. House. Tax $2.08 Adv $3.00

RUBY FARLEY #2 — Beg at SE cor of NW¼ of NW¼, Sec 2 Tp 21 R 3W, N 230 ft to pt of Beg; cont N 190 ft; W 100 ft; S 190 ft; E 100 ft to pt of Beg. 6 rm house. Tax & cost $54.70 Adv $2.70

MARY JONES — Lot SE¼ of NW¼, Sec 1 Tp 21 R 3W, SE cor sq shape 2 rm house. Lot NW¼ of SE¼, beg NE cor Watt Lot E 140 yds, S 70 yds; W 140 yds; N 70 yds to beg. Tax & cost $6.40 Adv $2.65

WILLIE & J KEITH — Lot NE¼ of SW¼, Sec 36 Tp 20 R 3W, Beg 562 ft SW from the NE cor W of Harpersville Rd. S 70 ft; W 100 ft; N 70 ft; E 100 ft to beg. Part NE¼ of SW¼, Sec 36. Beg 562 ft SW from NE cor W of Harpersville rd SW 210 ft; W 315 ft; N 210 ft; E 315 ft; to beg, less 210 x 287 ft sold. Tax & cost $2.72 Adv $4.40

FLOYD MARSHALL — Parcel in SE¼ of NE¼ & SW¼ of NE¼, Sec 12 Tp 21 R 3W, Beg NE cor S½ of NE¼ W 1263 ft for beg; W 357 ft to E R/W Hway 31; S along R/W790 ft to inters with N R/W newly constructed rd running Nly therefrom; Nly along W R/W new rd 796 ft to beg. House. Tax & cost $52.17 Adv $3.90

HEZKIAH & BERNICE MARTIN — Beg at pt 142 ft in Ely dir in S line of Lot 17, Blk A Nickerson Addn to Alabaster; Ely 100 ft; N 60 ft; 100 ft Wly; S 60 ft to pt of beg; Being a lot 60 x 100 in SE cor of said Lot 17, Blk A Nickerson Addn. Alabaster. Tax & cost $2.33 Adv $3.20

GUSSIE MAE ODEN — Lot SW cor SW¼ of SE¼ sq shape Sec. 36 Tp 20 R 3W. Tax & cost $6.45 Adv $1.25

GUSSIE MAE ODEN #2 — Beg 120 ft N of SE cor NW of SE, Sec 1 Tp 21 R 3W, S 105 ft; E 105 ft; N 105 ft W 105 ft to beg. Tax & cost $14.69 Adv $2.10

ROBERT M & J SPOONER — Beg SE cor SW¼ of SW¼ Sec 14 Tp 21 R 3W, N 295 ft; S 88½ deg W 86 ft to pt W bdry Monte-Siluria Hway; NWly 495 ft to SE cor Irby Poole lot; S 84 deg 25' W 231.7 ft; N 34 deg 40' W 150 ft; N 71 deg 15' E 224 ft; Nly 200 ft; S 71 deg 15' W 248 ft; S 84 deg 25' W 565 ft; Sly along W bdry forty 299 ft; Sly 38.5 ft; N 86 deg E 774 ft; Nly parallel with W bdry Hway 75 ft; Ely 10 ft to beg. 4 acre. Tax & cost $6.65 Adv $6.00

MANUEL E & SARAH WILSON — Beg SW cor NW¼ of SE¼, Sec 12 Tp 21 R 3W, Ely 450 ft to pt on RW hwy 65 for beg; Nly 99 ft cont NWly along W RW hwy 65 fro 272 ft; SWly 320 ft to pt on S bdry NW¼ of SE¼; Ely 192 ft to beg. Tax & cost $3.86 Adv $3.40

Beat 8

DURWOOD & KATIE CURL — Beg SE cor E½ of SE¼ of SE¼, Sec 15 Tp 20 R 1W, N 722.37 ft for beg; cont 420 ft to S line Co Rd; 89 Deg 43' left W 315 ft; 94 deg 17' left S 420 ft; 85 deg 43' left E 315 ft to beg. House. Tax & cost $15.93 Adv $3.20

MRS. LYNN FISHER — SW¼ of NW¼, Sec 21 Tp 20 R 1W, ex following Beg SE cor N to middle Columbiana Rd; SW along Rd to a brch; S to S line; E to beg. S/R NW¼ of SW¼, ex following: Beg NE cor W 70 yds; S 162 yds; E 70 yds; N 162 yds to Beg; Beg 170 yds S of NE cor W 140 yds; S 87½ yds E to E line; N to beg; Beg 73 yds W of NE cor W 140 yds; S 70 yds; E 140 yds; N 70 yds to beg. Lot NE¼ of SW¼, Sec 21, Beg SW cor E 35 yds; N 140 yds; W 35 yds; S 140 yds to beg. house. Tax & cost $28.45 Adv $6.90

FRANCES K HARPER — Beg NW cor NW¼ of NE¼, Sec 25 Tp 19 R 1W, S 378 ft to RW Hwy 280 or Fla. Shrt. Rt.; E along Hwy 105 ft for beg; E 150 ft; N 210; W 150 ft; S 210 ft to beg. Tax & cost $2.08 Adv $2.75

LETHA M. VICK — Beg 100 ft from NE cor NE¼ of SE¼ for beg, Sec 15 Tp 20 R 1W, W 268 ft; SW 125 ft; E 395 ft; N 160 ft to beg. 5 rm house. Tax & cost $15.14 Adv $2.30

Beat 9

JAMES E & BECKY GLASS — Part of N½ of NW¼, Sec 10 Tp 21 R 1E, Beg NE cor NW¼ of NW¼ 498 ft; Sly along ditch to N R/W sou. RR R/W; Ely to inters E bdry NW¼; Nly to inters W/N bdry forty; Wly to beg. Tax & cost $15.39 Adv $3.00

FLORA REACH — Beg NW cor SE¼ of SE¼ Sec 2 Tp 21 R 1E run Ely 660 ft to E bdry W½ of SE¼ of SE¼ S to pt which is 160 ft N of inters E bdry with hway 25; 90 deg right 100 ft for beg; cont 100 ft; 90 deg left to N r/w hwy 25; NEly to pt S of beg 100 ft at right angles from E bdry W½ of SE¼ of SE¼; N to beg. Tax & cost $25.75 Adv $4.70

Beat 10

WILLIE BUSH — Beg at pt on N side Shelby Cty Hwy 62 in NW¼ of SW¼, Sec 27 Tp 19 R 2E, Nly 420 ft for beg; R Ely 210 ft; L Nly 105 ft; L Wly 210 ft L Sly 105 ft to beg. 6 rm hse. Tax & cost $18.39 Adv $2.85

DAVID LEE & ESQUE NORWOOD — Beg WE cor Mary McCray lot E along N RW co Hwy 62 for 52½ ft; Left N 420 ft; Left W 52½ ft; Left S 420 ft to Beg. ½ Ac in E½ of SW¼, Sec 27 Tp 19 R 2E. House. Tax & cost $14.26 Adv $2.90

Beat 11

A A ERWIN — S/R Tract W½ of NE¼, Sec 30 Tp 19 R 1E, beg Hwy 91 RW marker PT825 156 N side hwy in NW¼ of NE¼ S to S side hwy RW; W along RW 210 ft for beg; S 210 ft; W 210 ft; N 210 ft to S RW hwy 91; E along S RW 210 ft to beg. 6 room house. Tax & cost $21.85 Adv $3.90

DAVID R STEWART — Beg SW cor SW¼ of NE¼, Sec 33 Tp 19 R 1E, E 91.02 ft for beg; E 175 ft; 92 deg left 291.67 ft S margin rd; 105 deg 30' left along rd 181.39 ft; 74 deg 30' left 249.3 ft to beg. In SW NE. Tax & cost $27.28 Adv $3.00

Beat 12

C R HOLLIMAN — S/R NW¼ of SE¼ S of River, Sec 24 Tp 19 R 3W, less 4.7 Ac owned by Fred Honeycutt. Tax & cost $20.87 Adv $1.60

THOMAS HANSON — Part of SE¼ of SE¼, Sec 31 Tp 18 R 1W, beg SE cor run N 180 ft for beg; N along Sec line 100 ft; W 100 ft; S 100 ft; E 100 ft to beg. 4 rm house. Tax & cost $11.35 Adv $2.50

ROBERT B STROZIER #2 -- Lot 8 "Willow Run" 2nd Addn Indian Springs Ranch 4-49. Tax & cost $12.10 Adv $1.00

HOWARD & JOHNNIE MAE TARTT — E½ Lot 3 Blk 4 Lincoln Park Sub-div. Tax & cost $3.27 Adv $1.00

Beat 16

BERTIE E SMITH — Beg NE cor NE¼ of SE¼, Sec 31 Tp 19 R 1E, W to center county rd: SWly along Cl rd 155 ft for beg; NWly rght angle from rd 200 ft; SWly left 90 deg to N line forty; W to NW cor; S 412½ ft; E to Cl rd; Nly along rd to beg. House. Tax & cost $23.05 Adv $3.50

Beat 17

BERT STOVER — S½ of SW¼; W½ of SE¼ Sec 16 Tp 20 R 2W. Lot N½ of SW¼, Sec 22 Tp 20 3W. Lot Helena; Bound N by Main St; W by Main St & Griffin lot; S&E by Ala Fuel Co's land. Tax and cost $2.57 Adv $2.80

ETOWAH LUMBER CO. — Beg NW cor SW¼ of NE¼, Sec 33 Tp 17 R 1E, S1320 ft to N RW county rd; NEly along RW to inters w/E bdry forty; retrace SWly 135 ft for beg. 90 deg rght 210 ft; 90 deg left 210 ft; 90 deg left 219 ft to rd RW; left NEly 217 ft to beg. House.

Beg NW cor SW¼ of NE¼, Sec 33 Tp 17 R 1E, S 1320 ft; NEly 135 for beg; 90 deg left 175 ft; 90 deg rght 250 ft; 90 deg right 171 ft; rght 253 ft to beg. House. Tax & cost $31.74 Adv $5.75

GERALD & PEGGY GREEN — Beg NW cor NW¼ of NW¼ Sec 33 Tp 17 R 1E, N 88 deg 30' E 70.7 ft to Dunnavant rd; 96 deg 30' right 199 ft to Ala Power line; N 73 deg E along Power line 1010 ft; S 26 deg E 13.5 ft for beg; N 79 deg 30' E 210 ft to Dunnavant rd; N 26 deg W 210 ft along rd; S 79 deg 30' W 210 ft; S 26 deg E 210 ft to beg being part NW¼ of NW¼ Sec 33 Tp 17 R 1E. Tax & cost $13.13 Adv $5.45

LEILA PARKS — Lots 17-18 Blk 18, Lots 29-30. Blk 23. Lots 1-3 Blk 24 Dunnavant Heights. Tax & cost $2.30 Adv $.75

JOHN ALLEN WOODARD — N¼ of NW¼, less 3 lots sold Sec 33 Tp 17 R 1E.

S 30A of NE¼ of NE¼, less 1 lot sold, Sec 32; 6 rm house, 3 rm house, 2 rm house. Beg at Leeds tel pole #41 on John A Woodard ld E along S side hwy 25, 41 ft for beg; cont Ely 100 ft; Sly 100 ft; Wly 100 ft; Nly 100 ft to beg in Sec 33 Tp 17 R 1E. 6 rm house. Beg at rock on upper side of 3rd curve from foot of Little Double Oak Mt on hwy 25 from Leeds to Vincent for beg; E parallel w/Hwy 100 ft; N 100 ft to beg., Sec 32 Tp 17 R 1E.

S/R Beg at large rock on W side hwy 25 in N½ of NW¼ W 105 ft for beg; cont W 105 ft; 90 deg 100 ft S; 90 deg E 105 ft; 90 deg N 105 ft to beg. 6 rm house. Tax & cost $63.17 Adv $9.20

Beat 19

KENNETH A HOWELL — S/R Beg at a pt 456.03 ft No. and 477.1 ft W of center stake of Sec 5 Tp 22 3W. From above pt run So 32 deg 10 min W 143.2 ft, N 57 deg 50 min W 105 ft, N 32 deg 10 min E 143.2 ft, S 57 deg 50 min E 105.05 ft E to pt of beg. .34 ac, More or less. 5 rm house. Tax & cost $4.85 Adv $4.05

J C & BETTY LUTZ — X part NW¼ of NE¼, Beg NE cor A Lutz lot E 35 yds; S 35 yds; E 35 yds; N 35 yds; to beg, following Export rd on S&E. Sec. 5 Tp 22 R 3W. X1 room house. Tax & cost $4.39 Adv $2.75

JAMES A NORTHCUTT — Lot in N½ of NW¼ Sec 5 Tp 22 R 3W., beg 605.1 ft S and 1363 ft E of NW cor of said Sec. N 26 dge 23' E 288.1 ft; N 42 deg 28' W 105 ft; S 19 deg 46' W 327.1 ft; S 82 deg 37' E 61.2 ft to Pt of ' eg. Tax & cost $2.26 Adv $3.50

Beat 20

MILES & WILLIE MAE HUNT— From SW cor of SE¼ of SW¼, Sec 10 Tp 22 R 3W, E 815.78 ft to pt of beg; L 90 deg 279.39 ft to pt on SW line of Lot 12 Blk 10 Thomas Addn of Aldrich; Right 121 deg 13 min along SW line of lot 12 215.29 ft to S cor of Lot 12; Left 88 deg 36 min 202.05 ft to W line of Sou RR R/W; Right 120 deg 58 min along W line of RR R/W 255.33 ft; Right 109 deg 13 min 90.60 ft; Left 29 deg 36 min 163.06 ft to S line of ¼¼ sec; Right 36 deg 48 min 186.27 ft to pt of beg. Tax & cost $2.45 Adv $6.50

Non-Residents

MID-STATE HOMES, INC. — Lot 19 Merchants-Melton Sub. in S½ of NE¼ of SW¼ Sec 17 Tp 22 R 3W. Lot 4 Blk 20 Shelby Highlands

Beg NW cor E½ of W½ of NE¼ Sec 5 Tp 22 R 1W, E 210 ft; S 327 ft; N 82 deg 10' E 135.8 ft for beg; cont N 82 deg N 7 deg 50' W 50 ft to beg.

Beg NW cor NE¼ of SW¼ Sec 9 Tp 24 R 13E, E & running S along RW rd 100 ft for beg; W 105 ft; S 105 ft; E 105 ft; N 105 ft to beg.

Beg SW cor NE¼ of NW¼, Sec 8 Tp 22 R 2W, N 420 ft; E 105 ft; for beg; N 210 ft; E 210 ft; S 210 ft; W 210 ft to beg. 6 room house. Tax & cost $60.72 Adv. $8.00

WARREN AGENCY, INC. — Personal property #36. Tax & cost $374.50 Adv $.45

LEGAL NOTICE

In the Matter of the Estate of Tom Gay, Deceased

In the Probate Court of Shelby County, Alabama

NOTICE OF SALE

Under and by virtue of a Decree of the Probate Court of Shelby County, Alabama, entered in the above styled cause on the 14th day of May, 1965, the undersigned John Gay, as Administrator of the Estate of Tom Gay, deceased, will sell to the highest bidder, for cash, within the legal hours of sale on Saturday, June 19, 1965, for the payment of debts of said Tom Gay, deceased, and of said Estate of said decedent, the following described lands situated in Shelby County, Alabama, to-wit:

A parcel of land and two houses situated thereon in the SE¼ of the SW¼ of Section 16, Township 22 South, Range 3 West, described as beginning at the middle of the Southside of said Section 16 and proceed Westerly along this Southside 271.75 feet to the point of beginning of the parcel herein described; thence continue along the same line a distance of 195.7 feet to a point on the North-east boundary of the Montevallo-Dogwood paved road; thence at an angle of 56 deg. 22 min. to the right and along the Northeast boundary of said road a distance of 87.0 feet; thence at an angle of 74 deg. 50 min. to the right and along an old hedge a distance of 129.9 feet to an old one and one-half inch pipe (probably marking the Northeast corner of first purchase); thence at an angle of 83 deg. 02 min. to the right a distance of 76.6 feet to another old pipe marker (perhaps another corner of first purchase); thence at an angle of 18 deg. 58 min to the right a distance of 158.5 feet to the point of beginning, according to survey of Floyd Atkinson, Registered Land Surveyor, dated February 15, 1965.

Said sale will be conducted at approximately 11:30 a.m. on June 19, 1965, at the front door of the residence house formerly occupied by Tom Gay and situated on the above described premises in the Town of Montevallo, Alabama. Said above described premises are located in the area of Montevallo commonly known as "Evansville", being on the easterly side of the Montevallo-Dogwood paved road at a point approximately 400 feet in a northerly direction from the Montevallo Medical Arts, Inc., Clinic property.

Given under my hand this 14th day of May, 1965.

s/ John Gay
As Administrator of the Estate of Tom Gay, deceased
s/ Oliver P. Head
Attorney for Administrator
5/27/65 6/3,7/1965

—FILLERS

The dairy outlook for 1965 continues to be promising and it is highly probable that this situation will carry over into 1966.

INVITATION FOR BIDS
SHELBY COUNTY AIRPORT
SHELBY COUNTY, ALABAMA

Sealed proposals will be received by the Board of Revenue & Control in the office of Shelby County Board of Revenue & Control, Columbiana, Alabama, until 1:00 p.m. o'clock (Central Standard Time) the day of June 14, 1965, for the construction of airport development to Shelby County Airport consisting of the following items of work:

Item No.	Description	Quantity	Unit
P-151	Clearing	35	Ac.
P-151	Clearing and Grubbing	44	Ac.
P-152	Unclassified Excavation	95000	C.Y.
P-154	Subbase Course (In Place)	4083	C.Y.
P-208	Crushes Agg. Base Course in Place (Table 1 Grad. B, Mod)	8167	C.Y.
P-401	Aggregate Bituminous Surface Course (Table 1, Grad C) (AC85-100)	2200	Ton
P-405	Bituminous Material	19120	Gal.
P-405	Keystone Aggregate No. 6	1434	Ton
P-602	Bituminous Prime Coat (Tar Prime)	12252	Gal.
P-604	Bituminous Seal Coat	924	Gal.
P-604	Cover Aggregate No. 78	42	Ton
P-620	Runway & Taxiway Painting (Alt. No. 3)	5000	S.F.
D-702	15" Standard Str. Reinforced Conc. Culv't Pipe	69	L.F.
D-702	18" Standard Str. Reinforced Conc. Culv't Pipe	108	L.F.
F-160	Fence Class "B" (Alt. No. 1)	11330	L.F.
F-160	Driveway Gate (Alt. No. 1)	1	Each
L-110	2 way Underground Electrical Duct	219	L.F.
T-901	Preparing the Ground Surface (Alt. No. 2)	44	Ac.
T-901	Fertilizing (Alt. No. 2)	44	Ac.
T-901	Sowing Seed (Alt. No. 2)	44	Ac.

The proposals will be publicly opened and read aloud. Any bid received after closing time will be returned unopened.

Each bid shall be enclosed in a sealed envelope, the outside of which shall clearly indicate the following:

1. The name of the project.
2. The name of the bidder.
3. The Bidder's Certificate of Responsibility and License Number as issued by the Alabama State Licensing Board for General Contractors and as Required by Law.

Bids shall be based upon rates of wages at least as high as the minimum rates established by the decision of the Secretary of Labor; a copy of said wage rate decision AD-13830 is shown in the Specifications.

Bidders attention is directed to Section 90 of the Specifications which contains the Labor Requirements governing this project.

This work will be done in accordance with the Plans and Specifications on file in the office of the Board of Revenue & Control, Columbiana, Alabama. Copies of the Plans, Specifications and Contract Documents may be obtained by prospective bidders from the Clerk, Board of Revenue & Control Columbiana, Alabama upon deposit of twenty dollars ($20.00) none of which will be refunded.

Each bid must be accompanied by a Bidder's Bond, a certified check, or Cashier's Check for an amount equal to (10%) of the total base bid as Bid Guarantee.

Performance Bond in an amount of not less than 100% of the contract price and labor and Materials Bond in an amount of not less than 50% of the contract price will be required.

Time limit for construction of the proposed work is 130 working days.

Bids must be submitted on the Standard form of bid and the successful bidder will be required to execute the standard form of contract for construction, together with the Performance Bond and the Labor and Materials Bond, within ten (10) days after formal award of the Contract.

The Board of Revenue & Control, Shelby County, Columbiana, Alabama, reserves the right to reject any and all bids and to waive any and all formalities in the best interests of said County.

SHELBY COUNTY, ALABAMA
By: C. M. Fowler, Chairman
Board of Revenue & Control

Shelby County Engineering Department
By James L. Ray, Jr., County Engineer
Civil Engineer, Reg. No. 1841

5/20,27/65 6/3/1965

Endrin in Time Saves Cotton!

Endrin combinations and a regular field inspection program will give you more effective cotton insect control at lower cost.

TIME TO CONTROL BOLL WEEVILS!

Start applying the Endrin formulation recommended for your area when you find ten boll weevil punctured squares in 100 picked at random.

FREE! NEW FULL COLOR COTTON CHECKING GUIDE!
A refresher for old hands, and a perfect training manual for new help. Shows what to look for. Tells when to treat!
VELSICOL CHEMICAL CORPORATION
341 E. Ohio St., Chicago, Ill. 60611
Gentlemen:
Please send me your Cotton Checking Guide.
NAME
ADDRESS
TOWN STATE ZIP
SC-5265

OUR SOIL ★ OUR STRENGTH

DISTRICT SOIL CONSERVATION NEWS

By B. F. Hatchett
and G. C. Starcher

A most interesting visitor in the District office Friday was district supervisor chairman H. P. Watson of Lexington, Mississippi.

Mr. Watson, for 25 years a district supervisor, signed an agreement with our district covering 100 acres of woodland he owns near Chelsea.

Also in the office at about the same time was T. A. Waldrop, beef and poultry farmer near Wilsonville, reporting that he has both sprayed with 2-4-D and bush-hogged all his pastures this spring to destroy weed growth. Of course, he waited until legumes had made enough mature seed to assure reseeding.

We wish more cooperators would make an effort to let us know of progress on farms toward carrying out conservation plans!

Bob Shirley has completed Claude McAuley's farm pond — and water is rising without a rain.

This column will appear during nationally observed Soil Steward-Week. Your pastor should have received materials to help him prepare a sermon on the subject of our debt to God for the bountiful gifts of soil, water, and climate. If you are a member of a congregation whose preacher does not preach a sermon either May 23rd or May 30th on stewardship of these gifts ask him to please do so in future years! Each year your district buys material to help the minsiters do so.

Promised rain is slow materializing, but it will be wise to be ready to plant bahia grass and coastal bermuda immediately when it does—and sericea about July first.

GIVE YOUR STEAM IRON A CLEANING

Steam irons, while a boon to the busy housewife, have a habit of clogging up and, so to speak, "running out of steam."

But a poorly working steam iron can be rejuvenated in short order if you just take the time to properly clean it.

"Cleaning a steam iron is about like washing clothes," says Carolyn Tew of Auburn University, "you just soak, wash and rinse."

Here's the Extension specialist's iron washing method.

Add cold water to the iron when it is cold, turn the temperature to high and place the iron face down on a cake rack to steam out. Next, fill with a half water and half vinegar solution after the iron has cooled. Set the dial on high and again let the iron steam out on the cake rack.

Finally for the rinse step, refill the cool iron with cold water, heat it and steam it out.

This step will rinse out the vinegar and should not be omitted.

Though this cleaning takes only a couple of hours, proper care of your iron can lengthen the time between cleanings.

"Using tap water is one of the chief reasons steam irons stop up," says the specialist. "Minerals in the water clog the vente and even leave deposits on the sole of the iron,"

Miss Tew recommends using distilled water or strained rain water instead of tap water.

Another cause of trouble is leaving water in irons when they are not in use. The water should always be emptied when the iron is put up.

"Just remember," adds the Extension staffer, "the next time your iron begins to spit and sputter, it's sending out distress signals, not just noises to get your mind off ironing."

One of the great coincidences of all natural history is the striking similarity between the eye of the octopus and that of human beings —eyes that develop entirely independently from completely different ancestors. The ability of the octopus to match almost any background is directly controlled by his keen eyesight and his alert nervous system, state scientists at Marineland of Florida's Research Laboratory.

People, Spots In The News

'MODERN PACKAGING' with plastic wrap minimized flood damage to Peter Mitzuk home in Hastings, Minn.

NO DOUBLE. Buster Keaton continues his long policy of doing all his own stunts, on sea as well as on land.

UNEASY CROWNS: Heads of state at Miami baby show seem to be having a Grade A Royal Tiff.

BUTTONS AND BELLE: Everybody's got the button nowadays. Barbara Allen of Amerace Corporation's plastic division is surrounded by few of thousands of types needed to operate today's calculators, computers, recorders, etc.

YOUR SOCIAL SECURITY

By Cecil L. Simpson
District Manager
Social Security Administration
Birmingham, Alabama

Every 20 seconds another American becomes a Senior Citizen, joining the nearly 19 million men and women now over 65, many of whom are Shelby County residents. Each year this total increases by 1½ million people. May has been designated as Senior Citizen's Month by President Johnson and Governor Wallace to recognize the accomplishments and needs of this rapidly growing segment of the population.

Social security has been instrumental in helping meet the needs of this group. More than 9 out of every 10 persons now reaching age 65 can expect to receive social security monthly benefits.

For the past 25 years, since January 1940 when monthly benefits were first paid, social security has been providing a base upon which Senior Citizens could build to insure financial security for themselves after retirement.

Social Security monthly benefits play a considerable part in maintaining the economic stability of the community. Our latest figures show that 3,900 people in Shelby County receive $208,000 each month. Of this number, 1,614 are age 62 or over retired workers who get $105,800 each month in social security payments.

Studies show that Senior Citizens spend the greatest part of their scoial security check in the community for food, clothing, and housing.

Shelby County workers over 65 who have never filed application for social security benefits should get in touch with our office at 2121 Eighth Avenue North, Birmingham, Alabama, for a complete explanation of the law. It may be advantageous for Senior Citizens to file an application even though they are still working.

Possibly, some benefits may be payable in spite of a person's earnings. Then, too, the application could be processed in advance of a person's retirement so that payments could start promptly when he does stop working.

For the convenience of persons in the Calera - Columbiana - Montevallo area, our field representative, Mrs. Ana K. Jones visits Calera on Thursday of each week with headquarters at the City Hall from 9:00 a.m. to 12:00 noon.

Bigger, Better CROPS with FARM-PROVEN Harvest Giant L/AN 20½% NITROGEN

MID-STATE FARMERS' CO-OPERATIVE
COLUMBIANA, ALABAMA

Your Health

From: The Rural Health Council of Alabama

Protect your child against the dangers of measles by having him vaccinated as soon as possible. Practically everyone is exposed sometime to the common childhood disease of measles. The disease itself isn't dangerous, but complications can set in. It usually produces only a fever, a rash, and discomfort for seven to fourteen days. Complications include pneumonia and encephalitis, commonly called sleeping sickness. Either of these diseases can be fatal.

Most measles cases are children under fifteen years old, particularly those aged two to six. Most adults already have had measles and are immune, and newborn infants have immunity which gradually diminishes. Vaccines are available for all but the youngest infants. So, for protection of the child who hasn't been exposed to measles, get him vaccinated right away. Your family doctor can determine the proper type and schedule of measles vaccination.

ADMISSIONS TO SHELBY MEMORIAL HOSPITAL

Will Davis, Mrs. Myra Dixon, Mrs. Elsie Seifert, Mrs. Ida Mae Watson

Mrs. Neelie Bean and baby girl, Mrs. Bobbie Davis and baby girl, Ella Mae Farrington and baby girl, O. W. Boggs, Alvin Lefkovits, Forrest Lovett, Mrs. Tera Stone, Mrs. Carolyn Harris, Mrs. Linda Andrews

Dave Conwell, Mrs. Betha Rasberry, George Hosmer

John H. Hill, Mrs. Evelyn Rush, Mrs. Bessie Coley, Harry A. Jones, Bobby Scott

Mrs. Norma Loftin and baby girl, James Sanford, Walker Reach, Mrs. Jeanie Joues, Mrs. Clemmie Robertson, Mrs. Jessie Ozley, Mrs. Frances Littleton, Mrs. Carolyn Farrington and baby girl, Larry Coleman

Mrs. Ena P. Green, Mrs. Barbara Middlebrooks, Samuel Smith, Mrs. Julia Hughes, D. L. Wallace, Henry Peeples, Barbara Green

Samuel Horton, F. C. Pate, Richard Zucco, Willie Peel

"Learning by doing" is the 4-H way.

SEE THE GENERAL MOTORS Futurama NEW YORK WORLD'S FAIR

If you're completely satisfied with humdrum driving stay out of tiger country.

This is the home of the GTO, the Grand Prix and Bonneville, the Le Mans and 2+2, the Catalina and Tempest. Bucket seats and luxury flourish. People seen entering tiger country never leave. You've been warned!

The Wide-Track Pontiac Tigers

SEE THEM ALL AT YOUR AUTHORIZED PONTIAC DEALERS.

BOWDON MOTORS - CALERA, ALABAMA

Portrait Special
Ben Franklin
5 & 10
Monday - Tuesday
Wednesday
May 31 - June 1 - 2
HOURS — 10 A. M. - 5:30 P. M.

Choice Bust Vignette
16x20 . . . . . $1.95
11x14 . . . . . 95c
16x20 75c HANDLING
11x14 50c HANDLING
Groups $1.00 Extra Per Person
NO APPOINTMENT NECESSARY
NO AGE LIMIT
Ben Franklin
Montevallo, Alabama

YOUNG HO!
GO CHEVRON!

Put that Young Ho spirit in your car! More thrills than a triple ski-turn in Chevron,* the way-ahead modern gasolines. Try them – for power that's *livelier,* driving that's *fun.* You'll thrill to their new whisper-quiet performance, too. So get Chevron . . . get swinging! The action begins at your nearby Standard station, where *we take better care of your car.*

*Trademarks CHEVRON and CHEVRON design®

H.H. BEARDEN
Columbiana

WANT ADS!

USE THIS COLUMN TO BUY, SWAP, SELL OR TO ADVERTISE FOR THINGS YOU NEED

Only 75c for 25 words or less and 3c per word for each word in excess of the first 25

WESTERN & COWBOY BOOTS for men, women, and children — Men's Famous Name Dress Shoes, Values to $25.00, only $6.99. Sizes 6 to 12. Dixie Cloth Barn, U.S. 31, Pelham 2/18tf

SALES AND SERVICE — John Deers Industrial and Agricultural Tractor and Equipment. Mooney Tractor Co., Wilsonville, Alabama Phone 694-5001 4/2tf

Pressure Creosoted
POSTS — POLES — LUMBER
Extra Long Life For Fences
Barns, Docks, Boat Houses.
SEAMAN TIMBER CO
Montevallo, Ala.
Phone 665-7279
7/25tf

MOBILE HOMES — $2795 and no gimmicks, 1965 10 ft. wide 2 BR with thick natural birch and modern interior, fully insulated with 1½ inch fiberglass, double sink, coppertone appliances, full colored bath, all aluminum exterior, guaranteed first class in every respect and is truly a quality mobile home lacking nothing. A big selection of other fine mobile homes at similar savings. Talladega Trailer Sales, East Battle St., Talladega, Alabama. 11/19tf

SPECIALS — Unfinished pillow cases 19c each. Mission Valley 3 yds $1.00; Domestic 5 yds. $1.00; Cotton flannels 10c per yd. Dixie Cloth Barn, U.S. 31, Pelham 2/28tf

GENERAL HOUSE REPAIR — Large or small. Free Estimates. R. L. HOLLIS, 694-7269, Route 1, Wilsonville, Ala. 12/60tf

WANTED — Electrical work. Install power paks, repair stoves, hot water heaters, dryers, air conditioners. James M. Hall. Phone 694-7324, Wilsonville 2/4tf

SHRUBBERY FOR SALE — Shrubbery for sale in containers ready for planting anytime of the year. Call 694-7269 or visit R. L. Hollis Nursery in the Fourmile Community. 9/13tf

WELLS DRILLED — Well drilling (pumps). Slate $2.00 and up; sandrock, lime, slightly higher Jack Hartsfield, Chelsea 474-5337 J. E. Bearden, Birmingham, 879-7883 tf

WELLS DRILLED — 28 years experience, Pumps, Filters, Terms. Call Bill Pugh, B'ham, 836-2265 tf

SEWING MACHINE — Singer with zig zager, in cabinet, like new. Full size head, one year Free Service Guaranteed. Take over balance of $41.10 or pay $6.50 per month. For free home demonstration, write "Credit Manager," % box 947, Columbiana, Ala. 4/1tf

Lost Your Car Insurance License? S R 22 Filed. Easy payments. Oscar Harris, Helena, Ala. Phone 822-3148 2/25 thru 5/27

FOR SALE — Hampshire pigs, 8 weeks old. Call 668-2059. 4/29tf

SPECIAL for the month of May. Continuous filament nylon carpet installed over heavy 40 oz. rubber and jute pad wall to wall $6.50 per sq. yard. Also double jute back nylon room size rugs, serged all 4 sides $4.95 per square yard. Eighteen colors to select from. See at Scruggs Trading Post in Wilsonville or call 694-7506 after 6 p.m. 5/6,13,20,27ch

FOR SALE — 1961 Cadillac 4D Hardtop Sedan Deville, Fully Equipped and in good condition. Only $2195.00. Call 663-3780, Siluria, Ala. 5/6,13,20,27ch

HOUSE PLANS DRAWN — By Jerry Smith, Experienced in Architectural Drafting. For further information call 694-7586, or write to Jerry Smith, Wilsonville, Rt. 2. 5/20,27pd

FOR SALE — (10) Peanut and candy vending machines on good locations. Doing good business. Will sell at discount. Call 663-3533 Maylene, Ala. 5/20,27pd

FOR SALE — GE Refrigerator with frozen food compartment. Good condition $60.00. Westinghouse Laundromat Automatic Washer, late model 12 lb. capacity Good condition $60.00. Call or see County Engineer 694-3751 or 694-2741 5/20,27pd

BOAT FOR SALE — 14 ft. Mahogany Carter Craft, 35 H.P. Johnson Motor, Trailer. J. I. Harrison, 694-4091 5/25 6/3,10pd

FOR SALE — Beautiful Female German Shepherd Puppy, 8 weeks old, $10.00. Call Mrs. Charles Kunz 668-2059 1tch

FOR SALE — Vincent: Three bedroom house, 2½ acres land, adjoining school property. Write R. M. Denty, Jr., 2748 Milner Ct. So., Birmingham, Ala. 5/27 6/3ch

FOR SALE — Gelding - 3 years old. Large, gentle saddle horse. Very nice saddle and bridle. All for $325. Call Victor Scott, Montevallo, 665-7614 or 665-7571 1tch

WANTED — Experienced cook at once. See Simon Findley, Magnolia Cafe, Columbiana. 1tpd

FOR SALE — Residence in Calmont Woods, Montevallo — eight rooms, 2 tile baths, 7 years old, architecturally designed, 2200 sq. ft., 2 acre lot, FHA financed — make down payment and assume balance. Total price $21,000.

Dunwar Estates, Calera 3 bedrooms, 2 baths, brick, on two large lots. 4 years old. $16,300.

Allendale Sub-division, Calera - 3 bedrooms, 1 bath, brick. $13,000. Call Victor Scott, B & S Insurance & Realty, Montevallo, 665-7571 or 665-7614. 1tch

MEN WANTED to help put up carnival rides. Apply Sunday at Siluria Baseball Park. 1tpd

USE REPORTER WANT ADS FOR RESULTS

CALERA
CALL 668-7941
COLLECT 668-2321

THE FALCON BOOK STORE
340 Main Street
Montevallo, Alabama
Your headquarters for school and office supplies. Paper-back books and magazines. New line of Bibles, Children's Books, Ideals, and artist's supplies. "If we don't have it, we'll get it."

WELLS DRILLED
The Fast Air Rotary Way
Water Guarantee
PUMPS — FILTERS
NO DOWN PAYMENT
Graves Drilling Co.
Ph. 245-4213
Sylacauga, Ala.
MRS. LEON BAKER, JR.
694-7525, Columbiana, Ala.

Beauty for the asking
BY SUE LAYTON
Beauty Consultant
MERLE NORMAN COSMETICS STUDIO
107½ Main St., Montevallo, Ala.
Pho. 665-7345

IN SERVICE

USS LUCE (DLG-7) (FHTNC) May 6 — Engineman Fireman Bobby R. Hale, USN, son of Mr. and Mrs. D. C. Hale of Route 1, Sterrett, Ala., is currently serving aboard the guided missile frigate USS Luce, engaged in the joint U.S. operation in the Dominican Republic.

U.S. forces were ordered into the strife-torn island republic after the breakdown of law and order and authorities thtre could no longer guarantee the safe evacuation of American citizens.

Since U.S. forces have taken part in the operation, Atlantic Fleet ships have evacuated more than 3,000 American citizens and other nationals seeking safety. The evacuees were taken to San Juan, Puerto Rico, where commercial transportation was available.

In cooperation with other U.S. Armed Forces, Navy ships and aircraft have ferried in more than 30 million pounds of food and medical supplies — making it the largest humanitarian effort of U. S. Armed Forces since the Berlin Air Lift of 1948.

His ship is designed to destroy air targets. It has anti-submarine and airborne early warning capabilities, and is used primarily as an anti-aircraft and anti-submarine warfare (ASW) ship.

Trade at Home - Help Boost Shelby County

used cars with lots of hustle!

1958 CHEVROLET
2 Door 6 Cyl. Power Glide

1958 CHEVROLET
4 Door Bel-Air 6 Cyl. Power Glide

1959 DODGE
4 Door Hard Top, Automatic Transmission, Radio & Heater

1960 CHEVROLET
2 Door 6 Cyl. Straight Shift, Radio & Heater

see these great catches at McDOW'S OK lot

1963 CHEVROLET ½ Ton Pickup

1965 CHEVROLET
4 door Impala air conditioned
power steering & brakes
power glide 250 engine
like new.

McDOW MOTOR Co.
Columbiania, Ala.
Phone 694-2061
RED HOT and ROLLING
CHEVROLET

100 FREE Gift Bond Stamps
With This Coupon and Purchase Of
$7.50 Or More Food Order
Expires May 29, 1965

FREE 100 Gift Bond Stamps
With This Coupon and Purchase Of
100 Ct.
Red Diamond Tea Bags
Expires May 29, 1965

FREE 100 Gift Bond Stamps
With This Coupon and Purchase Of
Two 5 Pound Bags
INFALLABLE FLOUR
Expires May 29, 1965

FREE 50 Gift Bond Stamps
With This Coupon and Purchase Of
2 Lbs. Zeigler's
Sausage or Bacon
Expires May 29, 1965

FREE 50 Gift Bond Stamps
With This Coupon and Purchase Of
Lumberjack
Sliced Bolo or Hot Dogs
Expires May 29, 1965

FREE 50 Gift Bond Stamps
With This Coupon and Purchase Of
46 Oz. Johnson's
Kleer Floor Wax
Expires May 29, 1965

FOOD CENTER
BACON Lb. 59c
RATH'S
CONEYS 12 oz. 39c
FROZEN
Fryer Breasts 2 Pkgs. 89c
BUTT PORTION
HAMS Lb. 39c
CENTER CUT HAM
ROAST Lb. 79c
SHANK PORTION
HAMS Lb. 39c
SPARE RIBS 3 Lbs. Down Lb. 49c
CRISCO Limit One With $5 Order 3 Lb. Can 69c
HUNT'S HALVES OR SLICED
PEACHES No. 2½ Can 29c
SEGO 2 10 oz. Cans 55c
JAZZ
DOG FOOD 3 Lb. Cans 29c

GREEN'S
FOOD Center
INDIVIDUALLY OWNED AND MANAGED BY THE OWNER
COLUMBIANA

GARDEN HOSE SALE
50 Ft. $2.49
Or One Filled Gift Bond Saver Book

China Doll Rice 2 Lbs. 35c
BLACKBURN MADE
SYRUP No. 5 Jar 59c

BUBBLE UP
REG. OR KING SIZE, OR SUGAR FREE
BUY ONE GET ONE
FREE

MID WEST
ICE MILK
3 ½ Gal. Cartons $1

FREE 50 Gift Bond Stamps
With This Coupon and Purchase Of
$1.00 Size Prell Shampoo
Expires May 29, 1965

FREE 50 Gift Bond Stamps
With This Coupon and Purchase of
75c Gleem
Expires May 29, 1965

FREE 50 Gift Bond Stamps
With This Coupon and Purchase of
3 Lbs. or More Beef Roast
Expires May 29, 1965

FREE 50 Gift Bond Stamps
With This Coupon and Purchase Of
2 Lbs.
Imperial Margarine
Expires May 29, 1965

FREE 50 Gift Bond Stamps
With This Coupon and Purchase Of
2 Pkgs. Sunshine
Hydrox Cookies
Expires May 29, 1965

FREE 50 Gift Bond Stamps
With This Coupon and Purchase Of
2 Cans Lucky Whip
Expires May 29, 1965

Prices Good Uutil May 29

Always Plenty Of FREE Parking

100 EXTRA

With This Coupon and Purchase Of $7.50 OR MORE Limit One Per Family

Western Super Markets — Expires May 29

Clip This Coupon And Those Below For Plus Value

WESTERN SUPER MARKETS

WHERE EVERY CUSTOMER IS IMPORTANT

NEW S&H IDEABOOK

Wonderful Gifts For The Whole Family

Alabaster, Ala.

WE RESERVE THE RIGHT TO LIMIT QUANTITIES
NONE SOLD TO RETAIL DEALERS

975 S&H GREEN STAMPS FREE WITH BONUS COUPONS IN THIS AD

FRESH GRADE A MEDIUM
EGGS
DOZ. 29c

FRESH DRESSED
HENS
5/7 LB. LB. 35c

WILSON'S FROZEN
BREAST 98c
2 LB. BOX

WILSON'S CURED
HAM LB. 39c
SHANK END

FRESH LEAN
SHOULDER LB. 35c
6/12 LB. AVGE.

JAZZ-
SHORTS 2.99
100 Lb. Bag

WESTERN BRAND SLICED
LB PACKAGE
BACON 59c

WILSON'S CURED
CENTER CUT
HAM ROAST 89c
LB.

HEAVY WESTERN BEEF
ROUND
STEAK LB. 89c
FULL CUT

8-8-8
Fertilizer $2.19
100 Lb. Bag

FRESH DRESSED
FRYER
BREAST
QUARTERED WITH WING
LB. 33c

FRESH DRESSED
FRYER
Legs & Thighs
QUARTERED WITH BACKS
Lb. 29c

100 EXTRA
With This Coupon and Purchase of 10 Oz. Instant
ROYAL CUP COFFEE
Western Super Markets — Expires May 29

100 EXTRA
With This Coupon and Purchase of 98c
LUSTRE CREAM HAIR SPRAY
Western Super Markets — Expires May 29

100 FREE S&H GREEN STAMPS
With This Coupon and Purchase of
69c TEK TOOTH BRUSH
Western Super Markets — Expires May 29

50 FREE S&H GREEN STAMPS
49c Twin Pak Today's Choice
POTATO CHIPS
Western Super Markets — Expires May 29

50 FREE S&H GREEN STAMPS
With This Coupon and Purchase of
2 PET RITZ CREAM PIES
Western Super Markets — Expires May 29

50 FREE S&H GREEN STAMPS
39c Today's Choice
POUND CAKE
Western Super Markets — Expires May 29

25 FREE S&H GREEN STAMPS
Lb. Delicious
SLICED BACON
Western Super Markets — Expires May 29

BARBER'S
SHERBERT 10c
PINT PKGE.

ISLE PRIDE SLICED
PINEAPPLE 10c
FLAT CAN

ROYAL CUP
COFFEE 69c
1 lb. bag

BARBER'S
ICE MILK
½ Gal. 33c

STOKELY'S WHITE, YELLOW
CREAM STYLE
CORN 3-303 cans 49c

WESSON
OIL 39c
24 OZ. BOTTLE

R.C. Royal Crown DRINKS or 4 ctns 99c
DIET-RITE PLUS DEPOSIT

LIBBY'S
PORK&BEANS
14-oz. can 10c

BAMA
Mayonnaise 49c
QUART SIZE

DEL-MONTE
KETCHUP
2-14oz. 39c

MINUTE MAID FROZEN
LEMONADE OR ORANGE DELIGHT
6 OZ. CAN 10c

100 EXTRA
With This Coupon and Purchase of 3 Lb. or More Your Choice
WESTERN BEEF ROAST
Western Super Markets — Expires May 29

100 EXTRA
With This Coupon and Purchase of 3 Lb. Pkg. — Ground Hourly
FRESH LEAN GROUND BEEF
Western Super Markets — Expires May 29

50 FREE S&H GREEN STAMPS
With This Coupon and Purchase of 3 Pkg. Hormel's
LUNCHEON MEAT
Western Super Markets — Expires May 29

25 FREE S&H GREEN STAMPS
With This Coupon and Purchase of 1 Lb. Hormel
PORK SAUSAGE
Western Super Markets — Expires May 29

25 FREE S&H GREEN STAMPS
With This Coupon and Purchase of
1 LB. ZEIGLER'S CONEYS
Western Super Markets — Expires May 29

50 FREE S&H GREEN STAMPS
With This Coupon and Purchase of ½ Gal. Barber Square Ctn.
ICE CREAM
Western Super Markets — Expires May 29

50 FREE S&H GREEN STAMPS
With This Coupon and Purchase of
48 CT. ROYAL CUP TEA BAGS
Western Super Markets — Expires May 29

WANT ADS!

USE THIS COLUMN TO BUY, SWAP, SELL OR TO ADVERTISE FOR THINGS YOU NEED

Only 75c for 25 words or less and 3c per word for each word in excess of the first 25

WESTERN & COWBOY BOOTS for men, women, and children — Men's Famous Name Dress Shoes, Values to $25.00, only $6.99. Sizes 6 to 12. Dixie Cloth Barn, U.S. 31, Pelham 2/18tf

SALES AND SERVICE — John Deers Industrial and Agricultural Tractor and Equipment. Mooney Tractor Co., Wilsonville, Alabama Phone 694-5001 4/2tf

Pressure Creosoted
POSTS — POLES — LUMBER
Extra Long Life For Fences
Barns, Docks, Boat Houses.
SEAMAN TIMBER CO
Montevallo, Ala.
Phone 665-7279
7/25tf

MOBILE HOMES — $2795 and no gimmicks, 1965 10 ft. wide 2 BR with thick natural birch and modern interior, fully insulated with 1½ inch fiberglass, double sink, coppertone appliances, full colored bath, all aluminum exterior, guaranteed first class in every respect and is truly a quality mobile home lacking nothing. A big selection of other fine mobile homes at similar savings. Talladega Trailer Sales, East Battle St., Talladega, Alabama. 11/19tf

SPECIALS — Unfinished pillow cases 19c each. Mission Valley 3 yds $1.00; Domestic 5 yds. $1.00; Cotton flannels 10c per yd. Dixie Cloth Barn, U.S. 31, Pelham 2/28tf

GENERAL HOUSE REPAIR — Large or small. Free Estimates. R. L. HOLLIS, 694-7269, Route 1, Wilsonville, Ala. 12/60tf

WANTED — Electrical work. Install power paks, repair stoves, hot water heaters, dryers, air conditioners. James M. Hall. Phone 694-7324, Wilsonville 2/4tf

SHRUBBERY FOR SALE — Shrubbery for sale in containers ready for planting anytime of the year. Call 694-7269 or visit R. L. Hollis Nursery in the Fourmile Community. 9/13tf

WELLS DRILLED — Well drilling (pumps). Slate $2.00 and up; sandrock, lime, slightly higher Jack Hartsfield, Chelsea 474-5337 J. E. Bearden, Birmingham, 879-7883 tf

WELLS DRILLED — 28 years experience, Pumps, Filters, Terms. Call Bill Pugh, B'ham, 836-2265 tf

SEWING MACHINE — Singer with zig zager, in cabinet, like new. Full size head, one year Free Service Guaranteed. Take over balance of $41.10 or pay $6.50 per month. For free home demonstration, write "Credit Manager," % box 947, Columbiana, Ala. 4/1tf

Lost Your Car Insurance License? S R 22 Filed. Easy payments. Oscar Harris, Helena, Ala. Phone 822-3148 2/25 thru 5/27

FOR SALE — Hampshire pigs, 8 weeks old. Call 668-2059. 4/29tf

SPECIAL for the month of May. Continuous filament nylon carpet installed over heavy 40 oz. rubber and jute pad wall to wall $6.50 per sq. yard. Also double jute back nylon room size rugs, serged all 4 sides $4.95 per square yard. Eighteen colors to select from. See at Scruggs Trading Post in Wilsonville or call 694-7506 after 6 p.m. 5/6,13,20,27ch

FOR SALE — 1961 Cadillac 4D Hardtop Sedan Deville, Fully Equipped and in good condition. Only $2195.00. Call 663-3780, Siluria, Ala. 5/6,13,20,27ch

HOUSE PLANS DRAWN — By Jerry Smith, Experienced in Architectural Drafting. For further information call 694-7586, or write to Jerry Smith, Wilsonville, Rt. 2. 5/20,27pd

FOR SALE — (10) Peanut and candy vending machines on good locations. Doing good business. Will sell at discount. Call 663-3533 Maylene, Ala. 5/20,27pd

FOR SALE — GE Refrigerator with frozen food compartment. Good condition $60.00. Westinghouse Laundromat Automatic Washer, late model 12 lb. capacity Good condition $60.00. Call or see County Engineer 694-3751 or 694-2741 5/20,27pd

BOAT FOR SALE — 14 ft. Mahogany Carter Craft, 35 H.P. Johnson Motor, Trailer. J. I. Harrison, 694-4091 5/25 6/3,10pd

FOR SALE — Beautiful Female German Shepherd Puppy, 8 weeks old, $10.00. Call Mrs. Charles Kunz 668-2059 1tch

FOR SALE — Vincent: Three bedroom house, 2½ acres land, adjoining school property. Write R. M. Denty, Jr., 2748 Milner Ct. So., Birmingham, Ala. 5/27 6/3ch

FOR SALE — Gelding - 3 years old. Large, gentle saddle horse. Very nice saddle and bridle. All for $325. Call Victor Scott, Montevallo, 665-7614 or 665-7571 1tch

WANTED — Experienced cook at once. See Simon Findley, Magnolia Cafe, Columbiana. 1tpd

FOR SALE — Residence in Calmont Woods, Montevallo — eight rooms, 2 tile baths, 7 years old, architecturally designed, 2200 sq. ft., 2 acre lot, FHA financed — make down payment and assume balance. Total price $21,000.

Dunwar Estates, Calera 3 bedrooms, 2 baths, brick, on two large lots. 4 years old. $16,300.

Allendale Sub-division, Calera - 3 bedrooms, 1 bath, brick. $13,000. Call Victor Scott, B & S Insurance & Realty, Montevallo, 665-7571 or 665-7614. 1tch

MEN WANTED to help put up carnival rides. Apply Sunday at Siluria Baseball Park. 1tpd

USE REPORTER WANT ADS FOR RESULTS

CALERA
CALL 668-7941
COLLECT 668-2321

THE FALCON BOOK STORE
340 Main Street
Montevallo, Alabama
Your headquarters for school and office supplies. Paper-back books and magazines. New line of Bibles, Children's Books, Ideals, and artist's supplies. "If we don't have it, we'll get it."

WELLS DRILLED
The Fast Air Rotary Way
Water Guarantee
PUMPS — FILTERS
NO DOWN PAYMENT
Graves Drilling Co.
Ph. 245-4213
Sylacauga, Ala.
MRS. LEON BAKER, JR.
694-7525, Columbiana, Ala.

Beauty for the asking
BY SUE LAYTON
Beauty Consultant
MARIE MORGAN COSMETICS STUDIO
107½ Main St., Montevallo, Ala.
Pho. 665-7345

IN SERVICE

USS LUCE (DLG-7) (FHTNC) May 6 — Engineman Fireman Bobby R. Hale, USN, son of Mr. and Mrs. D. C. Hale of Route 1, Sterrett, Ala., is currently serving aboard the guided missile frigate USS Luce, engaged in the joint U.S. operation in the Dominican Republic.

U.S. forces were ordered into the strife-torn island republic after the breakdown of law and order and authorities thtre could no longer guarantee the safe evacuation of American citizens.

Since U.S. forces have taken part in the operation, Atlantic Fleet ships have evacuated more than 3,000 American citizens and other nationals seeking safety. The evacuees were taken to San Juan, Puerto Rico, where commercial transportation was available.

In cooperation with other U.S. Armed Forces, Navy ships and aircraft have ferried in more than 30 million pounds of food and medical supplies — making it the largest humanitarian effort of U. S. Armed Forces since the Berlin Air Lift of 1948.

His ship is designed to destroy air targets. It has anti-submarine and airborne early warning capabilities, and is used primarily as an anti-aircraft and anti-submarine warfare (ASW) ship.

Trade at Home - Help Boost Shelby County

used cars with lots of hustle!

1958 CHEVROLET
2 Door 6 Cyl. Power Glide

1958 CHEVROLET
4 Door Bel-Air 6 Cyl. Power Glide

1959 DODGE
4 Door Hard Top, Automatic Transmission, Radio & Heater

1960 CHEVROLET
2 Door 6 Cyl. Straight Shift, Radio & Heater

see these great catches at McDOW'S OK lot

1963 CHEVROLET ½ Ton Pickup

1965 CHEVROLET
4 door Impala air conditioned
power steering & brakes
power glide 250 engine
like new.

McDOW MOTOR Co.
Columbiana, Ala.
Phone 694-2061
RED HOT and ROLLING
CHEVROLET

GREEN'S FOOD Center
INDIVIDUALLY OWNED AND MANAGED BY THE OWNER
COLUMBIANA

100 FREE Gift Bond Stamps
With This Coupon and Purchase Of $7.50 Or More Food Order
Expires May 29, 1965

FREE 100 Gift Bond Stamps
With This Coupon and Purchase Of 100 Ct. Red Diamond Tea Bags
Expires May 29, 1965

FREE 100 Gift Bond Stamps
With This Coupon and Purchase Of Two 5 Pound Bags INFALLABLE FLOUR
Expires May 29, 1965

FREE 50 Gift Bond Stamps
With This Coupon and Purchase Of 2 Lbs. Zeigler's Sausage or Bacon
Expires May 29, 1965

FREE 50 Gift Bond Stamps
With This Coupon and Purchase Of Lumberjack Sliced Bolo or Hot Dogs
Expires May 29, 1965

FREE 50 Gift Bond Stamps
With This Coupon and Purchase Of 46 Oz. Johnson's Kleer Floor Wax
Expires May 29, 1965

FOOD CENTER
BACON Lb. 59c
RATH'S
CONEYS 12 oz. 39c
FROZEN
Fryer Breasts 2 Pkgs. 89c
BUTT PORTION
HAMS Lb. 39c
CENTER CUT HAM
ROAST Lb. 79c
SHANK PORTION
HAMS Lb. 39c
SPARE RIBS 3 Lbs. Down Lb. 49c
CRISCO Limit One With $5 Order 3 Lb. Can 69c
HUNT'S HALVES OR SLICED
PEACHES No. 2½ Can 29c
SEGO 2 10 oz. Cans 55c
JAZZ
DOG FOOD 3 Lb. Cans 29c
China Doll Rice 2 Lbs. 35c
BLACKBURN MADE
SYRUP No. 5 Jar 59c

GARDEN HOSE SALE
50 Ft. $2.49
Or One Filled Gift Bond Saver Book

BUBBLE UP
REG. OR KING SIZE, OR SUGAR FREE
BUY ONE GET ONE
FREE

MID WEST
ICE MILK
3 ½ Gal. Cartons $1

FREE 50 Gift Bond Stamps
With This Coupon and Purchase Of $1.00 Size Prell Shampoo
Expires May 29, 1965

FREE 50 Gift Bond Stamps
With This Coupon and Purchase of 75c Gleem
Expires May 29, 1965

FREE 50 Gift Bond Stamps
With This Coupon and Purchase of 3 Lbs. or More Beef Roast
Expires May 29, 1965

FREE 50 Gift Bond Stamps
With This Coupon and Purchase Of 2 Lbs. Imperial Margarine
Expires May 29, 1965

FREE 50 Gift Bond Stamps
With This Coupon and Purchase Of 2 Pkgs. Sunshine Hydrox Cookies
Expires May 29, 1965

FREE 50 Gift Bond Stamps
With This Coupon and Purchase Of 2 Cans Lucky Whip
Expires May 29, 1965

Prices Good Until May 29

Always Plenty Of FREE Parking

100 EXTRA

With This Coupon and Purchase Of $7.50 OR MORE Limit One Per Family

Western Super Markets — Expires May 29

Clip This Coupon And Those Below For Plus Value

WESTERN SUPER MARKETS

WHERE EVERY CUSTOMER IS IMPORTANT

NEW S&H IDEABOOK

Wonderful Gifts For The Whole Family

Alabaster, Ala.

WE RESERVE THE RIGHT TO LIMIT QUANTITIES
NONE SOLD TO RETAIL DEALERS

975 S&H GREEN STAMPS FREE WITH BONUS COUPONS IN THIS AD

FRESH GRADE A MEDIUM
EGGS
DOZ. 29c

FRESH DRESSED
HENS
5/7 LB. LB. 35c

WILSON'S FROZEN
BREAST 98c
2 LB. BOX

WILSON'S CURED
HAM LB. 39c
SHANK END

FRESH LEAN
SHOULDER LB. 35c
6/12 LB. AVGE.

JAZZ-
SHORTS 2.99
100 Lb. Bag

WESTERN BRAND SLICED
LB PACKAGE
BACON 59c

WILSON'S CURED
CENTER CUT
HAM ROAST 89c
LB.

HEAVY WESTERN BEEF
ROUND
STEAK LB. 89c
FULL CUT

8-8-8
Fertilizer $2.19
100 Lb. Bag

FRESH DRESSED
FRYER
BREAST
QUARTERED WITH WING
LB. 33c

FRESH DRESSED
FRYER
Legs & Thighs
QUARTERED WITH BACKS
Lb. 29c

100 EXTRA
With This Coupon and Purchase of 10 Oz. Instant
ROYAL CUP COFFEE
Western Super Markets — Expires May 29

100 EXTRA
With This Coupon and Purchase of 98c
LUSTRE CREAM HAIR SPRAY
Western Super Markets — Expires May 29

100 FREE S&H GREEN STAMPS
With This Coupon and Purchase of
69c TEK TOOTH BRUSH
Western Super Markets — Expires May 29

50 FREE S&H GREEN STAMPS
49c Twin Pak Today's Choice
POTATO CHIPS
Western Super Markets — Expires May 29

50 FREE S&H GREEN STAMPS
With This Coupon and Purchase of
2 PET RITZ CREAM PIES
Western Super Markets — Expires May 29

50 FREE S&H GREEN STAMPS
39c Today's Choice
POUND CAKE
Western Super Markets — Expires May 29

25 FREE S&H GREEN STAMPS
Lb. Delicious
SLICED BACON
Western Super Markets — Expires May 29

BARBER'S
SHERBERT 10c
PINT PKGE.

ISLE PRIDE SLICED
PINEAPPLE 10c
FLAT CAN

ROYAL CUP
COFFEE 69c
1 lb. bag

BARBER'S
ICE MILK
½ Gal. 33c

STOKELY'S WHITE, YELLOW
CREAM STYLE
CORN 3-303 cans
49c

WESSON
OIL 39c
24 OZ. BOTTLE

R.C. Royal Crown DRINKS or 4 ctns 99c
DIET-RITE PLUS DEPOSIT

LIBBY'S
PORK&BEANS
14-oz. can 10c

DEL-MONTE
KETCHUP
2-14oz. 39c

BAMA
Mayonnaise 49c
QUART SIZE

MINUTE MAID FROZEN
LEMONADE OR ORANGE DELIGHT
6 OZ. CAN 10c

100 EXTRA
With This Coupon and Purchase of 3 Lb. or More Your Choice
WESTERN BEEF ROAST
Western Super Markets — Expires May 29

100 EXTRA
With This Coupon and Purchase of 3 Lb. Pkg. — Ground Hourly
FRESH LEAN GROUND BEEF
Western Super Markets — Expires May 29

50 FREE S&H GREEN STAMPS
With This Coupon and Purchase of 3 Pkg. Hormel's
LUNCHEON MEAT
Western Super Markets — Expires May 29

25 FREE S&H GREEN STAMPS
With This Coupon and Purchase of 1 Lb. Hormel
PORK SAUSAGE
Western Super Markets — Expires May 29

25 FREE S&H GREEN STAMPS
With This Coupon and Purchase of
1 LB. ZEIGLER'S CONEYS
Western Super Markets — Expires May 29

50 FREE S&H GREEN STAMPS
With This Coupon and Purchase of ½ Gal. Barber Square Ctn.
ICE CREAM
Western Super Markets — Expires May 29

50 FREE S&H GREEN STAMPS
With This Coupon and Purchase of
48 CT. ROYAL CUP TEA BAGS
Western Super Markets — Expires May 29

LEGAL NOTICE

State of Alabama
County of Shelby

Notice is hereby given that a bill substantially as follows will be introduced in the Legislature of Alabama and application for its passage and enactment will be made, to-wit:

Notice is hereby given in accordance with Article 4, Section 106, Constitution of Alabama, that application will be made to the Legislature of Alabama for enactment of a local law applicable to the Town of Alabaster in substance as follows:

An Act to alter, re-arrange and extend the boundaries and corporate limits of the town so as to incorporate certain territory as described herein, to-wit:

Begin at the Southwest corner of Section 25, Township 20, South Range 3 West; Thence run Easterly along the South boundary line of said Sec. 25, Tsp. 20S, Range 3 West for 2644.0 feet more or less to the Southeast corner of the SW¼ of Sec. 25, Township 20 S, Range 3 West; Thence run northerly along the East boundary line of the SW¼ of Section 25, Township 20 So., Range 3 West for 1320 feet more or less, to the Northeast corner of the SE¼ of the SW¼ of Sec. 25, Township 20 So., Range 3 West; Thence run westerly along the north boundary line of the SE¼ of the SW¼ of Section 25, Township 20 S, Range 3 West for 1100 feet, more or less, to the point of intersection of the north boundary line of the SE¼ of the SW¼ of Section 25, Township 20 So., Range 3 West and the center line of a County road as now located; thence run northwesterly along the center line of said County road 1100 feet, more or less, to the point of intersection of the center line of said County road and the East right of way line of U. S. 31 Highway; Thence run in a northwesterly direction 750 feet more or less to the point of intersection of the west right of way line of the Louisville and Nashville Railroad and the West boundary line of Section 25, Township 20 So., Range 3 West; Thence run Southwesterly along the West Right of Way line of the L & N Railroad for 2150 feet, more or less, to the point of intersection of the west right of way line of the L & N Railroad and the South boundary line of Section 26, Township 20 So., Range 3 West; Thence run Easterly along the South boundary line of Section 26, Township 20 So., Range 3 West for 400 feet, more or less to the point of beginning.

Begin at the Northeast corner of NW¼ of the NE¼ of Section 35, Tsp. 20 S., R3W; Thence run westerly along the North boundary line of Sec. 35, Tsp. 20 S, R3W and the north boundary line of the NE¼ of the NE¼ of Sec. 34 Tsp. 20 S., R3W for 5304.2 ft. more or less to the northwest corner of the East ½ of the East ½ of Section 34, Tsp 20 S., R 3 W; Thence run Southerly along the west boundary line of the E½ of the E½ of Sec. 34, Tsp. 20 S., R3W for 3981.3 feet more or less, to the northwest corner of he SE¼ of the SE¼ of Sec. 34, Tsp. 20 S, Range 3 W; Thence run Easterly along the north boundary line of the SE¼ of the SE¼ of Sec. 34 Tsp. 20 S., R 3 W and the north boundary line of the South ½ of the SW¼ of Sec. 35 Tsp. 20 S., R3W to the northeast corner of the S½ of the SW¼ of Sec. 35, Tsp. 20 S, R 3W; Thence run southerly along the East boundary line of the South ½ of the SW¼ of Sec. 35 Tsp. 20 S, R3W for 1323.6 feet, more or less, to the southwest corner of the SW¼ of the SE¼ of Sec. 35, Tsp 20 S, Range 3 West; Thence run Easterly along the South boundary line of the SW¼ of the SE¼ of Sec. 35, Tsp. 20 S, R 3 West for 830 feet, more or less, to the point of intersection of the South boundary line of the SW¼ of the SE ¼ of Sec. 35, Tsp. 20 S., R 3 West, and the West right of way line of the Louisville and Nashville RR; Thence run northeasterly along the west right of way line of the L & N RR for 1300 feet, more or less to the point of intersection of the west right of way line of the L & N RR and the East boundary line of the SW¼ of the SE ¼ of Sec. 35, Tsp. 20 south, R 3 West; Thence run northerly along the west boundary line of East half of the East ½ of Sec. 35, Tsp. 20 So., R 3 West, for 4066 feet, more or less, to the northwest corner of the E½ of the E½ of Sec. 35 Tsp. 20 S, R 3 West and the point of beginning.

5/20,27/65 6/3,10/1965

LEGAL NOTICE

Earnest L. Lewis, Complainant, vs. Ella Mae Lewis, Respondent.
State of Alabama, Shelby County
In Shelby County Law and Equity Court, In Equity.
Case No. 662

ORDER OF PUBLICATION

In this cause it being made to appear to the Registter by affidavit of the complainant, Earnest L. Lewis, that the Respondent, Ella Mae Lewis, in the belief of the affiant is over twenty-one years of age, and that the place of residence and post office address of said Respondent is unknown to affiant and cannot be ascertained after reasonable effort;

It is, therefore, ordered by the Register that publication be made in the Shelby County Reporter, a newspaper published in Shelby County, Alabama, once a week for four consecutive weeks, requiring Ella Mae Lewis, the Respondent in this cause, to plead, answer or demur to the Bill of Complaint in this cause by the 14th day of June, 1965, or in thirty days thereafter a decree Pro Confesso may be taken against her.

Done at office in Columbiana, Alabama, this the 13th day of May, 1965.

L. G. Fulton, E-Officio
Register Shelby County
Law and Equity Court
By Sara Ozley
Deputy Register

5/20,27/65 6/3,10/1965

LEGAL NOTICE
ORDINANCE
(passed August 10th, 1949)

An ordinance to prevent interference by the public with the maneuvers of Town Firemen and Town fire fighting equipment in attending and fighting fires.

Be it ordained by the Town Council of the Town of Columbiana, Alabama, as follows:

Section 1. On the sounding of the siren by the driver of the fire truck, it shall be the duty of the drivers of all motor and other vehicles on the streets of Columbiana, to drive to the curb, and stop, and such vehicles shall remain standing until the fire truck and other fire apparatus shall have passed by at least six hundred feet.

Section 2. It shall be unlawful for any person or persons driving a motor or other vehicle to follow within six hundred feet any fire truck or other fire apparatus of the Fire Department of the Town of Columbiana while fire apparatus are responding to a fire alarm or returning from a fire alarm.

Section 3. It shall be unlawful for any person or persons to drive or park any motor or other vehicle closer than three hundred feet to any of the fire truck or fire apparatus while such truck or apparatus are standing at or near the source of the fire alarm.

Section 4. It shall be unlawful for any person or persons to drive a motor vehicle or other vehicle over, across, or against any hose or other equipment of the Fire Department. When streets have been roped off in the vicinity of a fire it shall be unlawful for any person or persons to enter the roped off enclosure except at the request of one of the fireman.

Section 5. It shall be unlawful for the owner or other custodian of any motor or other vehicle to equip the same with any siren or bell that imitates the signals of the vehicles of the Fire Department.

Section 6. Any person, or persons, violating any of the provisions of the foregoing sections, shall be guilty of a misdemeanor, and on convictions shall be punished by a fine of not less than Five Dollars, nor more than One Hundred Dollars, and may also be sentenced to imprisonment, or hard labor for not exceeding six months.

(The Mayor and Council of the City of Columbiana, Alabama, request that people abide by the above ordinance and those not doing so will be fined).

5/13,20,27/1965

LEGAL NOTICE

Estate of Clark M. Treadwell, Deceased.

PROBATE COURT

Letters Testamentary of said deceased having been granted to the undersigned on the 8th day of May, 1965 by the Hon. Conrad M. Fowler, Judge of the Probate Court of Shelby County, notice is hereby given that all persons having claims against said estate are hereby required to present the same within time allowed by law or the same will be barred.

Ada S. Treadwell
Executrix of the Last Will and Testament of Clark M. Treadwell, deceased

5/13,20,27/1965

ADMINISTRATOR'S SETTLEMENT NOTICE

The State of Alabama, Shelby County

Probate Court, May, 1965

This day came Comer H. Blackerby, Executor, of the Last Will and Testament and Codicil of S. W. Blackerby, deceased, and files his accounts, vouchers, evidence and statement for final settlement of his said Administration.

It is ordered that the 15th day of June, 1965 at 10:00 a.m., be, and the same hereby is, appointed as the day on which to make such settlement, at which time all persons interested can appear and contest the said settlement if they think proper.

Witness my hand this 14th day of May, 1965.

s/ Conrad M. Fowler
Judge of Probate

5/20,27/65 6/3/1965

LEGAL NOTICE

Estate of Daisy King, Deceased.

PROBATE COURT

Letters Testamentary of said deceased having been granted to the undersigned on the 17th day of May, 1965 by the Hon. Conrad M. Fowler, Judge of the Prboate Court of Shelby County, notice is hereby given that all persons having claims against said estate are hereby required to present the same within time allowed by law or the same will be barred.

Grady King, Ira L. King
Executors of the Last Will and Testament of Daisy King, deceased

5/20,27/65 6/3/1965

LEGAL NOTICE

The State of Alabama, Shelby County — Probate Court — Estate of Walter H. Blaney, deceased.

TO: Vernon M. Schulte, Brentwood, Missouri; Dorothy Busch, Imperial, Missouri; also any and all unknown first cousins or other next-of-kin of Walter H. Blaney, deceased, whose names, ages whereabouts and conditions are unknown to petitioner.

Take notice that on November 13, 1964, an instrument purporting to be the Last Will and Testament of Walter H. Blaney, deceased, was duly probated and admitted to record by this Court and Letters Testamentary thereunder were granted to Atwell J. Brown, as Executor, and that a hearing has been set for the 2 day of June, 1965, for the ratification and confirmation of said probate and appointment. Notice is hereby given the above named persons, and all other persons in interest, to be and appear in this court on said day of hearing to object to or contest said probate or appointment or the ratification and confirmation of the same.

Conrad M. Fowler,
Judge of Probate

5/13,20,27/1965

MORTGAGE FORECLOSURE NOTICE

Default having been made in the terms of that mortgage executed on the 19th day of October, 1962, by Weldon Carter and wife Mary E. Carter to Jim Walter Corporation which said mortgage is recorded in the Office of the Judge of Probate, Shelby County, Alabama, in Record of Mortgage, Book 280, Page 28, and default continuing, and by virtue of the power of sale contained in said mortgage, the following described property will be sold at public outcry, for cash, to the highest bidder, in front of the Courthouse door of said County, during the legal hours of sale, on the 18th day of June, 1965.

Begin at the southeast corner of the NW¼ of the NE¼, Section 11, Township 19, S, Range 2 East and thence run north along the east line of said forty a distance of 260 feet more or less to the point of beginning of the parcel of real estate herein conveyed; thence continue north along the east line of said forty a distance of 100 feet, more or less, to a point on the south R/W line of Old Glover's Ferry Road, now a paved highway, known as Shelby County Highway #60, thence run westerly along the south R/W line of said road and highway a distance of 96 feet more or less to a point; thence run southerly a distance of 100 feet, more or less, to a point; thence run easterly a distance of 96 feet, more or less, to a point on the east line of said forty and the point of beginning. Said parcel of real estate being situated in the NW¼ of the NE¼, Section 11, Township 19 S, Range 2 East in Vincent, Alabama.

Said sale is made for the purpose of paying the mortgage debt and cost of foreclosure, and said sale is conducted on behalf of Mid-State Homes, Inc., assignee.

R. A. Norred, Attorney
708 Frank Nelson Building
Birmingham 3, Ala.

5/13,20,27/65 6/3/1965

NOTICE TO CONTRACTORS

Project No. State-1255-M
Shelby County, Alabama

Sealed bids will be received by the State Highway Director at the office of the New State Highway Department, Montgomery, Alabama, until 10:00 o'clock a.m., May 28, 1965, and at that time publicly opened for constructing the Base and Bituminous Treatments from County Road #55 southwest through Vandiver. Length - 7.943 miles.

The entire project shall be completed in one hundred twenty (120) working days.

Proposal fee is $5.00. Plans are available for $1.20. Plans and proposals are available in Room 304 of the New Highway Department. No refunds will be made.

Certified check or bid bond for 5% of bid made payable to the Alabama State Highway Department must accompany each bid as evidence of good faith.

NOTICE TO CONTRACTORS

Projects No. SACP-4500-I(5) (11-14) & SCP-27(A-B)
Shelby County, Alabama

Sealed bids will be received by the State Highway Director at the office of the New State Highway Department, Montgomery, Alabama, until 10:00 o'clock a.m., May 28, 1965, and at that time publicly opened for constructing the Bituminous Treatment on various roads. Length - 42.041 miles.

The entire project shall be completed in ninety (90) working days.

Proposal fee is $5.00. Plans are available for $1.10. Plans and proposals are available in Room 304 of the New Highway Department. No refunds will be made.

Certified check or bid bond for 5% of bid made payable to the Alabama State Highway Department must accompany each bid as evidence of good faith.

Plans and Specifications on the above projects are on file in Room 304 of the New State Highway Department at Montgomery 4, Alabama.

In accordance with the rules and regulations of the Alabama Highway Department and Act No. 571 of 1959 Legislature and Acts Nos. 150 and 213 of the Special Session of 1961 Legislature, proposals will be issued only to prequalified contractors or their authorized representatives, upon requests that are received before ten o'clock a.m., on the day previous to the day of opening of bids.

Section 79, Act 571 of 1959 Legislature reads in part as follows: "It will be necessary for him (Contractor) to show evidence of license before his bid is considered."

The right to reject any or all bids is reserved.

H. L. Nelson
Highway Director

5/13,20,27/1965

LEGAL NOTICE

In The Matter of Janet Lynn Hawk, a child under sixteen years of age; Gregory Mark Hawk, a child under sixteen years of age; Warren Keith Hawk, a child under sixteen years of age;
State of Alabama, Shelby County
In Juvenile Court of Shelby County, Alabama. Docket No. 212

NOTICE

TO: Gordon Thomas Hawk, the father of the above named children:

Whereas, the petitions of Mrs. Nell J. Fulton, Director of Shelby County Department of Pensions and Security, have been duly filed with the Juvenile Court of Shelby County, alleging that each of the above named children is under sixteen years of age; that each of said children is a dependent child and is now being cared for in a licensed boarding home under the supervision of Shelby County Department of Pensions and Security; that neither parents nor relatives of said children are able to provide a suitable home for said children; and praying that each of said children be adjudged a ward of the State, and that summons issue thereon pursuant to statute, now, therefore,

You Gordon Thomas Hawk, are hereby summoned to appear before the Juvenile Court of Shelby County, Alabama, to be in session at Columbiana, Alabama, on the 12th day of July, 1965, at ten o'clock, there and then to show cause why the said children should not be dealth with according to law.

Dated at Columbiana, Alabama, this 10 day of May, 1965.

Handy Ellis, Judge of
Juvenile Court of Shelby County, Alabama

5/13,20,27/65 6/3/1965

LEGAL NOTICE

State of Alabama, Shelby County
In the Probate Court of Shelby County, Alabama
Shelby County, A Body Corporate
VS. Longview Lime Corporation, Inc., et al
TO: Clifton Iron Company, a Corporation, whose address is unknown

Jewel Ozley Blackman, whose address is Box 1228 LaGrange, Georgia

E. G. Blackman, whose address is Box 1228 LaGrange, Georgia

And any and all persons, firms, or corporations who own, claim, or assert any right, title, or interest in and to the hereinafter described land, whose names and addresses are unknown.

And to all persons, firms, or corporations who own, claim, or assert any right, title, or interest in or to the land hereinafter described by virtue of any unrecorded leases or option from Minnie Crim.

And to the hereinafter described land.

You will take notice that on the 15th day of May, 1965, an application was filed in this Court by Shelby County, a Body Corporate, setting forth its purpose to acquire, establish, construct, expand, own, control, equip, improve, maintain, operate, and regulate airports or landing fields for the use of airplanes and other aircraft, and to secure real estate by condemnation proceedings in fee simple for such purposes; that the land sought to be acquired in said condemnation proceeding is as follows:

Tract 1: Beginning at the SE corner of Sec. 30, T 21 S, R 2 W; thence North along the East boundary line of said Sec. 30 a distance of 1320.0 feet, more or less, to a point on the North boundary line of the SE¼ of SE¼ of said Sec. 30; thence Westerly along said North boundary line a distance of 840.0 feet, more or less, to a point on the SW boundary of the Shelby County Airport as now staked out; thence S 25° 30' E along the said West boundary of the Shelby County Airport a distance of 1480.0 feet, more or less, to a point on the South boundary line of said Sec. 30; thence Easterly along the South boundary line of said Sec. 30 a distance of 305.0 feet, more or less, to the point of beginning. Excepting from above description all highway right of way heretofore conveyed by owners. Said parcel of land is lying in the SE¼ of SE¼, Sec. 30, T 21 S, R 2 W and contains 17.04 acres, more or less.

Tract 2: (Parcel 1) Beginning at the SW corner of Sec. 29, T 21 S, R 2 W; thence East along the South boundary of said Sec. 29 a distance of 465.0 feet, more or less, to a point on the SW 40' right of way line of a public road; thence Northwesterly along the said SW 40' right of way line of a public road a distance of 1115 feet to a point; thence Westerly along the North boundary line of the Carmen Crim property a distance of 50 feet, more or less, to a point on the West boundary line of said Sec. 29; thence South along said West boundary line of said Sec. 29 a distance of 1000 feet, more or less, to the point of beginning. Said parcel of land is lying in the SW¼ of SW¼, Sec. 29, T 21 S, R 2 W, and contains 5.62 acres, more or less.

(Parcel 2) A small triangular portion of land containing 0.06 acres, more or less, more particularly described as being all that part of the NW¼ of SW¼, Sec. 29, T 21 S, R 2 W, lying West of the Alabama Power Company high line and North of a 100' public road right of way line.

Tract 3: Commence at the SW corner of the NE¼ of SE¼, Sec. 30, T 21 S, R 2 W; thence East along the South boundary of said NE¼ of SE¼ a distance of 492.0 feet, more or less, to the point of beginning; thence continue East along said South boundary line a distance of 830.0 feet, more or less, to the SE corner of the said NE¼ of SE¼; thence North along the East boundary of said NE¼ of SE¼ a distance of 270.0 feet, more or less, to a point on the SW boundary line of the Alabama Power Company Transmission line; thence N 25° 30' W along the said SW boundary line a distance of 1170.0 feet, more or less, to a point on the North boundary line of the said NE¼ of SE¼; thence West along the said North boundary line a distance of 900.0 feet, more or less, to the NW corner of the said NE¼ of SE¼; thence South along the West boundary line of the said NE¼ of SE¼ a distance of 115', more or less, to a point on the SW boundary line of the Shelby County Airport as now staked out; thence South 25° 30' E along the said SW boundary line a distance of 1340 feet, more or less, to the point of beginning. Said parcel of land is lying in the NE¼ of SE¼, Sec. 30, T 21 S, R 2 W and contains 28.3 acres, more or less.

Tract 4: Beginning at the SW corner of the SE¼ of NE¼, Sec. 30, T 21 S, R 2 W; thence East along the South boundary of said SE¼ of NE¼ a distance of 900.0 feet, more or less, to a point on the SW boundary line of the Alabama Power Company Transmission line; thence N 25° 30' W along said SW boundary line of Alabama Power Company Transmission line a distance of 1470', more or less, to a point on the North boundary line of the said SE¼ of NE¼; thence West along said North boundary line a distance of 360.0', more or less, to the SE corner of the NW¼ of NE¼, Sec. 30, T 21 S, R 2 W; thence North along the East boundary line of the said NW¼ of NE¼ a distance of 890.0 feet, more or less, to a point on the SW boundary line of the Alabama Power Company Transmission line; thence N 25° 30' W along the said SW boundary line of the Alabama Power Company Transmission line a distance of 485.0 feet, more or less, to a point on the North boundary line of the said NW¼ of NE¼; thence West along said North boundary line a distance of 1108 feet, more or less, to a point on the SW boundary line of Shelby County Airport; thence S 25° 30' E along said SW boundary line a distance of 3085 more or less, to a point on the East boundary line of the NW¼ of SE¼; thence North along said East boundary line a distance of 115' more or less to the point of beginning. Said parcel of land is lying in the NW¼ of SE¼, SW¼ of NE¼, SE¼ of NE¼, and NW¼ of NE¼, Sec. 30, T 21 S, R 2 W and contains 54.2 acres, more or less,

Tract 5: All that part of the NE¼ of NE¼, Sec. 30, T 21 S, R 2 W that lies West of the Alabama Power Company Transmission line and contains 3.66 acres, more or less.

Tract 6: Commence at the SW corner of SW¼ of SE¼, Sec. 19, T 21 S, R 2 W; thence East along tht South boundary line of said SW¼ of SE¼ a distance of 230', more or less, to the point of beginning; thence continue East along said South boundary line a distance of 395', more or less, to a point; thence N 19° 47' 30" W a distance of 594', more or less, to a point; thence S 64° 30' E a distance of 450' to a point; thence S 31° 12' 30" W a distance of 410', more or less, to the point of beginning. Said parcel of land is lying in the SW¼ of SE¼, Sec. 19 T 21 S, R 2 W and contains 4.6 acres, more or less.

and said plaintiff prays that this Court will make and enter an order appointing a day for the hearing of said application and for such other and further orders and procedures as may be necessary.

You will take further notice that the Court has appointed the 12th day of June, 1965, to hear said application or petition, at which time you may appear and contest the same if you so desire to do.

Witness my hand this the 18th day of May, 1965.

Conrad M. Fowler
Judge of Probate

5/20,27/65 6/3/1965

Bookmobile Schedule

Monday, May 31

Wallace Home - Dunnavant Rd. 8:55; Dunnavant - Bowdoin's Store 9:15; Vandiver - Watson's Store 9:40; Frank Hollis Home 9:50; Sterrett - McGuires Store 10:15; Calcis - Justice Home 11:10; Calcis - Snyder Home 11:25; C. H. Evans Home 11:45; Vincent Negro Apts. 12:10; Vincent Public Library 12:30; Vincent White School 1:00; Harpersville Apts. 2:50

Tuesday, June 1

Montevallo Jr. High School 8:45; Prentice High School 10:00; Hodgens Home - Wilton 11:15; Sanderson Home 12:15; Battle Home 12:40; Speech Clinic 12:50; Almont School 1:00; George Harrison Home 2:15; Aldrich 2:30

Friday, June 4

Headquarters - Columbiana

The Bookmobile will not be in service June 2nd and June 3rd in order to be in readiness for the beginning of the Summer schedule beginning June 7.

LEGAL NOTICE

Notice is hereby given in accordance with Article 4 Section 106 of the Constitution of Alabama that application will be made to the Legislature of Alabama for enactment of a local law relating to the town of Helena, Alabama, in substance as follows:

An Act to alter, rearrange, redefine and extend the boundary lines and corporate limits of the town of Helena, Alabama, to incorporate therein the following described territory, to-wit:

Begin at the northeast corner of Section 15, Township 20 South, Range 3 West, thence run northerly along the east boundary line of Section 10, Township 20 South, Range 3 West for 2666.0 feet to the northeast corner of the S½ of Section 10, Township 20 South, Range 3 West; thence run westerly along the north boundary line of the S½ of Section 10, Township 20 South, Range 3 West 5291.0 feet to the northwest corner of the S½ of said Section 10, Township 20 South, Range 3 West; thence run southerly along the west boundary line of Section 10, Township 20 South, Range 3 West for 2663 feet to the southwest corner of Section 10, Township 20 South, Range 3 West; thence run westerly along the north boundary line of Section 16, Township 20 South, Range 3 West for 2614.0 feet to the northwest corner of the NE¼ of Section 16, Township 20 South, Range 3 West; thence run southerly along the west boundary line of the NE¼ of Section 16, Township 20 South, Range 3 West for 2645.5 feet to the southwest corner of the NE¼ of Section 16, Township 20 South, Range 3 West; thence run westerly along the north boundary line of the SW¼ of Section 16, Township 20 South, Range 3 West for 2627.0 feet to the northwest corner of the SW¼ of Section 16, Township 20 South, Range 3 West; thence run southerly along the west boundary line of said SW¼ of Section 16, Township 20 South, Range 3 West for 2643.0 feet to the southwest corner of the SW¼ of Section 16, Township 20 South, Range 3 West; thence run easterly along the south boundary line of Section 16, Township 20 South, Range 3 West for 1320.0 feet to the northwest corner of the E½ of the W½ of Section 21, Township 20 South, Range 3 West; thence run southerly along the west boundary line of the E½ of the W½ of Section 21, Township 20 South, Range 3 West for 4011.6 feet to the northwest corner of the SE¼ of the SW¼ of Section 21, Township 20 South, Range 3 West; thence run easterly along the north boundary line of the SE¼ of the SW¼ of Section 21, Township 20 South, Range 3 West for 1318.06 feet to the northeast corner of the SE¼ of the SW¼ of Section 21, Township 20 South, Range 3 West; thence run southerly along the east boundary lines of the SE¼ of the SW¼ of Section 21, and the NW¼ of Section 28, Township 20 South, Range 3 West for 3988.4 feet to the southwest corner of the NE¼ of Section 28, Township 20 South, Range 3 West; thence run easterly along the south boundary line of said NE¼ of Section 28 and the south boundary line of the N½ of Section 27, Township 20 South, Range 3 West for 7964.3 feet to the southeast corner of the N½ of Section 27, Township 20 South, Range 3 West; thence run northerly along the east boundary line of Section 27, Township 20 South, Range 3 West for 2662.6 feet to the northeast corner of said section 27, Township 20 South, Range 3 West; thence run easterly along the south boundary line of Section 23, Township 20 South, Range 3 West for 1333.5 feet to the southeast corner of the W½ of the W½ of Section 23, Township 20 South, Range 3 West; thence run northerly along the east boundary lines of the W½ of the W½ of Section 23, and the W½ of the W½ of Section 14, Township 20 South, Range 3 West for 10,641.9 feet to the northeast corner of the W½ of the W½ of Section 14, Township 20 South, Range 3 West; thence run westerly along the north boundary line of Section 14, Township 20 South, Range 3 West for 1320 feet to the northwest corner of Section 14, Township 20 South, Range 3 West, and the point of beginning.

5/27/65 6/3,10,17/1965

The four-leaf clover emblem of 4-H Clubs was developed in Iowa by O. H. Benson in 1911. Using Head, Heart, Hands and Health to the best of one's ability is the foundation of 4-H.

Projects in 4-H develop leadership, skills and confidence through demonstrations, exhibits, contests and tours.

Department Archives
and History

Shelby County Reporter

Shelby County Democrat 1948 — Shelby County Times-Herald 1959

122nd Year, Number 31 | Columbiana, Alabama | Thursday, June 3, 1965 | Single Copy 10 Cents | Established in Talladega 1843

Pen Point Paragraphs

Mildred White Wallace

Here Comes Summer

The Industrial News reminds us that Summer is on its way, and it won't be long until it's here. For those interested in exactness, it will make its official appearance at 9:56 a.m., Eastern Standard Time, June 21.

It's the season of vacations and fun. Almost everyone welcomes and eagerly awaits it. But, every year, that fun is instantly ended for great numbers of people—because of careless, thoughtless and over enthusiastic practices.

The dangers are varied — but they all can be averted. For instance:

Highway driving will be at its height, and congestion will be common. Adjust and adapt your driving habits accordingly.

Sunbathing is a happy and somnolent pleasure. But too much exposure can make your vacation a time of pain—and even put you in the hospital. Take the sun in moderate doses, particularly at the beginning.

Swimming is summer's classic exercise. Tragically, drownings run well into thousands each season. Swimming alone, overestimation of ability and endurance, diving into unknown waters are some of the potentially lethal practices responsible.

The boating boom has reached enormous proportions. Improper boat handling, overloading, failure to have the proper safety equipment aboard, a lack of knowledge of the rules of the road—such needless hostages to fortune as these take a heavy toll of health and life.

So—have fun this summer. But know what you're doing and do it the right way. That is the safe way!

Vacation Bible School

"Preparation Day" at First Baptist Church has been set for Friday, June 4, at 8:30 a.m. This will be registration time. Department programs, a parade and refreshments will be served.

School sessions are from June 7-June 18, 8:30-11:30 a.m. Monday thru Friday for boys and girls 3-12 years of age. Same dates 7:00 to 9:00 for those 13-16 years of age.

Scouts Hold Memorial

Boy Scout Troop No. 60, under Scoutmaster leadership of Jim Foshee and Wayne Rasco, held a brief but impressive ceremony at the Soldiers Monument on the courthouse grounds Sunday morning at 9:30 o'clock. Following a brief devotion and invocation, the flag was lowered at half-mast and Taps was played by Lynn Rabren, after which a wreath was placed by the Scouts in remembrance of those who paid the supreme sacrifice.

Editors To Visit Alabama

Editors who have accepted Gov. Wallace's invitation to come and see "the real Alabama" will begin their state-wide tour in Montgomery on Sunday, June 6.

The distinguished guests will go to Selma, Birmingham, Cullman, Decatur and Mobile. Highlights of the trip include a visit to Wenonah Trade School for Negroes, the Ave Maria Grotto in Cullman, the Redstone Arsenal at Huntsville and the Alabama State Docks in Mobile.

Columbiana Commercial Property

The H. M. Gordon commercial property on Main Street is undergoing a "paint up-fixup" program which, when finished will add greatly to the looks of the business section of the town.

A Report From Shelby

It is reported from near-by Shelby that more housing facilities are needed due to the rapidly expanding business interests centered there. If we have been reliably informed several new industries have located there and work is now in progress on commodious buildings to house these commercial ventures. The ore mines are also reported to be "doing fine" and producing well.

Industries In County Toured

An "eye-opener" tour of several of the industries of Shelby County was made by about 80 people last Wednesday. Plants visited included Westinghouse Electric Corporation, American Brake Shoe Co., Southern Cement Company, Moore-Handley Hardware Co., Southeastern Products Corporation, the H. J. Clark Co., Inc. and the Industrial Crane and Equipment Company (both in the Helena Industrial Park), SEGCO Mine No. 2, Elastic Corporation of America, SIMSCO, Southern Electric Generating Company, and the pine nursery of the Kimberly-Clark Coosa River Newsprint Division. Several of the visiting industrialist and public officials making the tour were: G. T. Nelson, Vice President, Alabama Power Co. in charge of industrial development; Leonard Beard, Director of the State Planning and Development Board; Neel Smith, District Construction Manager, Butler Manufacturing Company; Robert S. Crowder, Manager, Research Department, Birmingham Area Chamber of Commerce; W. M. Wade, Vice President, Alabama Power Company; R. G. Sherriff, Mill Manager, Kimberly-Clark, Coosa River Newsprint Division, W. L. Sanders, Jr., Treasurer and Joe P. McCormick, Superintendent, Southern Electric Generating Company, J. H. Chenery, Vice President for Industrial Development, Alabama Gas Co.; John Coleman, Industrial Development Agent, Daniels Construction Co.; Joe Burns, Commercial Agent, Atlantic Coastline RR Co.; W. W. French, III, Moore-Handley Inc.; George Wurtele, Industrial Development Agent, L. & N. Railroad Co.; M. D. Henry, Vice President, H. J. Clark Co., Inc.; Vernon Gibson, Sr. and Vernon Gibson Jr., Chairman of the Board and President of Southeastern Products Corporation; J. P. Nations of the Small Business Administration; George Cook, State Editor of the Post Herald; and Bill Myrick of the Birmingham News.

The tour was made in two air conditioned buses. About a thirty minute visit was provided at each stop. Lunch was served at the Alabama College Lake where Alabama College President Dr. D. P. Culp and Mrs. D. P. Culp served as host.

Particular interest was evidenced in three of Shelby County's newest industries, SIMSCO, Southeastern Products Corporation, and Elastic Corporation of America. Hugh Sims, Jr. President and founder of SIMSCO, gave detailed information of the process of making ductile iron castings. A number of the products of his company were being processed as the tour walked through this foundry. The efficient operation of Elastic Corporation plant was a source of much comment. The production facilities are located on one floor and the finishing and shipping operation is located just below. As the elastic fabrics are manufactured they drop through the floor to be picked up immediately for the finishing process and packaging by the equipment below. Even to those unfamiliar with this operation it was evident that company president W. C. Classe and his associates oversee a fine operation.

The father son team, Vernon Gibson Senior and Junior moved Southeastern Products Corp. from Birmingham to a spot on Highway 31 north of Pelham last year. The sales chart shows an upward climb since the move. This company, employing about 60 people, is engaged in the manufacture of industrial gaskets and packings. The company has four basic products but actually manufactures thousands of different items.

Other items of interesting information heard by those making the tour include the following: American Brake Shoe Co. turns about 540 railway wheels each day, each wheel individually stamped for indentification so that the life record of the wheel may be maintained; Southern Cement Company the largest plant of its kind in the southeast, manufacturing both lime and cement, is one of the few plants of its kind where all the principal ingredients are at the plant site and known reserves of these ingredients are adequate for another 100 years; Kimberly Clark Corporation plans to provide settleing basins over several hundred acres on the west side of the Coosa River in Shelby County and the discharge from the newsprint mill will be pumped across the river into these ponds for treatment prior to being returned to the Coosa River; the Industrial Crane and Equipment Company in the Helena Industrial Park is the only manufacturer of industrial cranes between Chicago and Miami.

H. N. Henry New Red Cross Chairman

H. Neely Henry, senior Executive Vice-President of Alabama Power Co., was elected chairman of the Birmingham Area Red Cross Chapter at the organization's annual meeting in Birmingham last week.

Henry, who succeeds W. T. Cothran, president of Birmingham Trust National Bank as chapter chairman, will be top volunteer officer of the chapter, which now includes Shelby County Branch, according to Roy Downs, Shelby Branch Chairman.

The new chairman, who has been with Alabama Power Co. since 1924, has served as first vice-chairman of the chapter during the last two years. He is a past president of the Birmingham Area Chamber of Commerce and served as chairman of the 1957 Jefferson County United Appeal.

He is a member of the board of directors of Alabama Power Company, Associated Industries of Alabama, Birmingham Area Chamber of Commerce, Jefferson County Community Chest, Junior Achievement of Jefferson County, a member of the Board of Governors, Alabama Mining Institute, Lay Advisory Board of St. Vincent's Hospital, a member of the American Ordnance Association and the Alabama Historic. l Association.

Bryce Choir To Present Concert

Residents of the Shelby County area will have an opportunity to hear the Bryce Hospital Touring Choir of Tuscaloosa in concert on Friday, June 4th. This will be an exceptional treat for music lovers who enjoy hymns, anthems and spirituals. The 40 voice choir, under the direction of Chaplain B. W. Allen will present a one and a half hour concert in The Dogwood Grove Baptist Church beginning at 7:00 p.m.

During this concert such favorites as "How Great Thou Art", "Roll, Jordan, Roll", "Christ, We Do All Adore Thee" and many others will be heard. There is no admission charge, the concert is free, however there will be a free will offering during intermission.

R. E. Mahaffey, Pastor
Dogwood Grove

Recreation Program At Harpersville

There will be a Recreational Program this summer at the Harpersville Recreation Center for children from ages 4 and up. The program will begin June 16, from 2:00-5:00 p.m.

There will be from 3-4 workers present each meeting. All workers will volunteer their time. This program will last for 2 months—meeting each week on Wednesday and Friday afternoon.

There will also be a Library open from 3:00-5:00 at the Recreational Center.

We urge all parents to come the first day.

William Rayfield
and Co-Workers

Selden Speaks To SCHS Graduates

Shelby County High Graduation ceremonies were held on the athletic grounds in Shelby Stadium on Monday evening, May 31, at eight o'clock. A crowd conservatively estimated at 1250 were in attendance.

The seventy-seven seniors entered the football field to the march—"Pomp and Circumstance" played by the High School Band under the direction of Bill Parrish. The invocation was given by the Rev. Elvin Liveoak and a cordial welcome extended by Prin. J. H. Upchurch.

The guest speaker was Congressman Armistead I. Selden and he was introduced by Judge Conrad M. Fowler.

Following the impressive address the diplomas were presented and the awards given. Janice Ticen won the $100 Alumni Scholarship to Alabama College for having the highest scholastic record of any student going to Alabama College. She was an "All A" student. Betty Rose Wood was awarded $100 as the Kiwanis Club Scholarship to Alabama College. The Danforth Foundation awards went to Conrad M. Fowler Jr. and Beverly Upchurch.

Tom Brackett of Wilsonville won the $50 presented by the First National Bank in Columbiana for highest grades in Social Studies. June Chesser won first prize $50.00 in the Bank's Essay Contest; and Beverly Upchurch won $25.00 as a second prize in the essay contest sponsored each year by the First National Bank. Jane Smith was awarded the Crisco Home Economics Award.

Following these awards the Alma Mater was played after which the band played the Recessional and seniors, their parents and grand-parents were entertained by the Faculty with an informal reception in the new gym. Delectable iced punch and cookies were served.

E. L. Cunningham Receives Promotion

Edward L. Cunningham has been named manager of the Atlas Finance Company's Decatur, Ala. branch, located at 225 Fourth Avenue, S. E.

Mr. Cunningham, a native of Wilsonville, Ala., joined Atlas Finance in 1959 in Birmingham. He advanced from the position of field representative to credit manager of the Birmingham branch located at 3010 Cullman Avenue. He was promoted to assistant manager of that branch in 1963.

After serving four years with the U. S. Army from 1954 to 1957, Mr. Cunningham received his B.S. degree from Howard College in 1959. He is married and he and Mrs. Cunningham have a young daughter, Melanie Leigh.

(Atlas News)

GOSPEL SING

There will be a Gospel Singing Sunday, June 5, beginning at 7:00 o'clock p.m. in the Mt. View Baptist Church — located 3½ miles East of Columbiana on Highway 25. Everyone cordially invited to be present.

Calera Baptist Church Revival Planned

Rev. Shelby A. Smith

A Summer Revival has been planned by Calera Baptist Church for July 26 through August 1. Rev. Shelby A. Smith, a Southern Baptist missionary, will be the evangelist. Mr. William Caldwell, a student at Alabama College, Montevallo, will direct the music. Accompanists will be Mrs. Don DeLoach,, organist, and Mrs. Earl Ousley, pianist.

Rev. Smith is serving under appointment of the Foreign Mission Board, Richmond, Virginia, in Guayaquil, Ecuador. In this situation, he has proved a hard-working, resourceful, versatile harvester of opportunities.

During his past four-year term of service, Rev. Smith helped start a theological institute (in 1961), directed it and taught New Testament and religious education, and served as pastor of Garay Baptist Church, which under his leadership experienced a 500 percent increase in membership, becoming the largest Baptist congregation in Ecuador.

He also supervised a Baptist medical dispensary (staffed by a national doctor) and oversaw a related program of milk distribution; directed city-wide evangelistic campaigns and training courses for lay workers; helped organize a Baptist association, two churches, and a mission; headed a Baptist camp program for two years, arranged for Baptist radio and television in Guayaquil; assisted in the overall work of the Ecuadorian Baptist Mission in various capacities; and represented Ecuador among the trustees of the International Baptist Theological Seminary, Cali, Colombia.

A native of Jemison, Mr. Smith lived in Jemison, Hueytown, and Concord, Alabama. He received the bachelor of arts degree from Howard College, Birmingham, Ala., and the bachelor of divinity degree from New Orleans Baptist Theological Seminary, where he was pastor of several churches.

Appointed by the Board in 1958, he and his wife went to Guayaquil after a year of Spanish language study in San Jose, Costa Rica. Mrs. Smith died in childbirth in April, 1964, a month before they were to have bgun furlough. With the new baby, Mr. Smith has five children.

Pastor Glenn M. Gring, Jr., extends a cordial welcome to newcomers, friends, and all residents of this area to attend the revival July 26 through August 1.

Library Workshop Held At Clanton

The Cahaba Regional Library and the Shelby County Library were co-sponsors for a Story Hour Workshop held May 22nd at the Holiday Inn in Clanton.

Forty-two librarians and story-hour volunteers from Autauga, Bibb, Chilton, and Shelby Counties met from 10 a.m. until 3 p.m. to hear discussions, to observe techniques and study this phase of library service to children.

Miss Richardena Ramsey, Head of Children's Services, Birmingham Public Library, was the keynote speaker. Her subject was, "The Reading Rights of Children."

Mrs. Nancy Gonce, Area Librarian, Alabama Public Library Service, discussed criteria and standards in working with children.

Mrs. Joe Ann Pritchett, Children's Assistant, Cahaba Regional Library, demonstrated techniques of story telling for younger children, and Mrs. Elizabeth Parks Beamguard, Director, Alabama Public Library Service, discussed techniques for older children.

Members of the Clanton Library Board acted as hostesses for the meeting.

Honorary FHA Membership

Four of Alabama's leaders in the fields of education and industry will receive honorary membership in the Future Homemakers of America this week during the annual state FHA meeting at Alabama College on June 2-3.

To be honored for "outstanding service and dedication in the education of youth" are Alabama College President Dr. D. P. Culp, Dr. Theron Montgomery, Dean of Jacksonville State College, and Alabama Power Company engineers Terry Jackson and R. Paul Moon, Birmingham.

The foursome will receive honorary induction into the organization in ceremonies at 8:30 a.m. Thursday.

ALABASTER LIBRARY

The new library hours for the Alabaster Public Library are: 9:00-12:00 a.m. 2:00-5:00 p.m. on Monday, Tuesday, Thursday, and Friday. Saturday, 9:00-12:00 a.m.

"Story Hour" for children from kindergarten through second grade will be on Thursday of each week from 3:00-4:00 p.m., beginning June 10th.

Also beginning June 7, the Summer Reading Club for all children in third grade and up will start.

Reading can be fun, visit your library.

Gertrude Cobb
Mae Mullen, Librarians

Nelson Fuller Receives Honorary Doctorate

Alabama College paid tribute Sunday to one of its most outstanding former leaders — Nelson Owen Fuller, past chairman of the Executive Committee of the college's Board of Trustees — awarding the Centreville attorney an honorary Doctor of Laws degree during 1965 graduation ceremonies at Montevallo.

Fuller received the fifteenth honorary doctoral degree ever to be awarded by the liberal arts college since its founding in 1896.

In a proposal adopted unanimously by the AC faculty and administration, it was stated that Fuller "fulfills all requirements and qualifications" for the honorary degree.

It noted his 24 years of service to the college as a member of the Board of Trustees. During this span he served fifteen years on the Board's Executive Committee, twelve of these as chairman.

Under Fuller's leadership Alabama College became a coeducational institution in 1956. Also during his tenure as committee chairman the college inaugurated a program of graduate study, along with its honors program and series of summer European seminars.

The proposal pointed out that shortly after Fuller's appointment to the Board the college was placed on the approved list of the Association of American Universities. He was cited for giving "generously of his legal talent and time to the welfare of Alabama College."

"On many occasions," the citation stated, "he has spared the college the debit of legal inadequacies and the necessity for paying for expensive legal services, adding that "today, after his retirement from the Board, he remains alert to college needs and often donates professional advice and services which are of enormous benefit to Alabama College."

He was lauded for his "moral qualities and intellectual aptness," and possession of "leadership abilities and unswerving determination to such a high degree that he is not only a man of culture and high principles, but is a truly outstanding man."

A native of Centreville, Fuller has been a civic and professional leader at local, state and national levels. He served on the Centreville City Council and was secretary of the Alabama Democratic Executive Committee and a delegate to the 1940 Democratic National Convention.

Active in the Kiwanis Club, he was governor of the service organization's Alabama district in 1951 and is currently serving his second two-year term is International Trustee of Kiwanis International.

He is a graduate of the University of Alabama and has held a number of alumni association posts, including president of the National Alumni Association in 1961. He is active in a number of fraternal orders.

A member of the Centreville First Presbyterian Church, Fuller is a deacon and is past president of the Alabama Presbyterian Men's Conference.

His wife is the former Mary Jessie Finnell of Tuscaloosa. Their daughter is Mrs. Mary Kate Fuller Densmore.

Alabama College last conferred an honorary doctoral degree in 1957 when the late Dawn Kennedy, chairman of AC's art department from 1934 to 1956, was awarded the Doctor of Letters degree.

Ewing Named To National Project

Governor George C. Wallace has named Ed Ewing as Alabama's representative to the President's Task Force on "See the USA".

Ewing is director of the State Bureau of Publicity and Information. He will work with other members of the Task Force to promote travel throughout the United States.

Buford Ellington, former governor of Tennessee, is acting as liaison with the Governors for the Task Force. In a letter to Governor Wallace, Ellington said, "the program seeks to turn the eyes of American vacationers back toward the natural wonders and the cultural and historical attractions to be found here in the United States."

"We will be happy to cooperate with the "See the USA" program in every possible way," Governor Wallace replied.

Ewing has been director of the Bureau of Publicity and Information since early in the Wallace Administration. He has been cited for travel promotion activities by the Alabama Petroleum Council, National Association of Travel Organizations and other travel groups.

VACATION BIBLE SCHOOL SHILOH CHURCH

Vacation Bible School will begin at Shiloh Methodist Church June 7th and run through the 12th at night from 7 p.m. to 9. All classes including the adults. Bill Williams will teach "Christianity and the Cults". Everyone is invited to attend.

Rev. H. S. Guthrie

HOMECOMING AT LIBERTY CHURCH

There will be a homecoming at Liberty Church, Chelsea, June 6th. Services begin at 10:30 a.m. In the afternoon there will be a Memorial Servcie for Tarlton P. Holcombe, organizer of the church and long time pastor. Bring your basket lunch and enjoy the day with us.

Committee

RIPE MELONS

A melon is ripe if there is a softening of the fruit around the blossom end. You can also tell by the odor— a ripe melon has a sweet or fruity smell.

Calera Happenings

By Mrs. Lex Ozley

Dr. and Mrs. James L. McMillen (Betty Bowdon) of Jackson, Miss., announce the arrival of a 6 lb. son, Michael Sean, born May 23rd. Mr. and Mrs. R. E. Bowdon Jr. are the proud grandparents, who returned home Thursday from a visit.

Walter B. Ozley is a patient at Lloyd Nolen Hospital in Birmingham; Mrs. Hattie Williams returned to Shelby Memorial Hospital Monday.

Debbie Carden of Jacksonville, Fla., is the guest of her grandparents, Mr. and Mrs. Clyde Carden. Sunday they were joined by Mrs. D. J. Carden and attended graduation exercises of Danny Carden in Linden. Danny returned home with them for a few days visit.

Mr. and Mrs. George W. Moore, Mrs. Donald Moore, Kenny and Sandra spent Sunday at Fountain Head Lake enjoying a picnic and all day fishing. Heard Kenny caught four.

Miss Anna Blackmon has returned home from Jefferson Sanitorium and is at home with Mrs. Mammie Lucas. Sunday afternoon guest were Mrs. Ed McLain, Mr. and Mrs. J. R. Collins, Mrs. Charles Pearson and Robert Louis.

Mrs. Leondus Carter spent Thursday in Birmingham visiting Mrs. Mildred Branson and new baby son, Alan Scott.

Mr. and Mrs. Finis Poole and Lucinda, of Murfreesboro, Tenn., are spending the week with me.

Sunday guest of Mr. and Mrs. W. C. Gray were Mr. Oden Gray of Birmingham; Mrs. Dewey Busby and Mr. and Mrs. John Sides and daughter of Dry Valley.

Mrs. John Gates joined Mr. and Mrs. Edwin Stone and family of Helena and attended graduation exercises of their niece, Judy Wallace in Montgomery Friday night. Judy will be a student at Alabama College this Fall.

Mrs. Doyce Armstrong of Columbiana spent Sunday with her mother, Mrs. Bert Ingram and attended baccalaureate sermon at Calera High School.

Buddy Edwards and Joel Payton are home for 14 days with their parents. Buddy will return to Ft. Jackson, South Carolina and Joel will go to Ft. Leonard Wood, Mo.

Mrs. Raymond Johnson of Leeds spent the week end with her mother, Mrs. W. H. Hatcher.

Mr. Henry George celebrated his 71st birthday Sunday with a dinner and all of his children and their families at his home.

OBITUARY

ELLIS JOYNER

Funeral services were conducted for Ellis Joyner, Thursday afternoon, May 27, 1965 at three o'clock from the First Baptist Church in Columbiana with the Rev. Hollis Hendon, of Tuscaloosa officiating, assisted by the Rev. Raymond Scroggins of Columbiana and the Rev. G. C. Guthrie of Shelby.

Mr. Joyner passed away Tuesday, May 25 in Shelby Memorial Hospital.

He is survived by his wife, Mrs. Ruth Joyner and other relatives.

Interment in Columbiana Cemetery, Bolton directing.

Safety doesn't cost anything until you forget it.

New Hope News

By Mrs. J. M. Denson

Mr. and Mrs. W. T. Patrick of Atlanta are spending this week here where they are guests of her brother, Carl Edward Dunaway and family on Valey Dale Road.

Mrs. W. R. Pedigo has returned from Pensacola where she spent the week end visiting her daughter, Mrs. A. D. Miller and children.

Rev. Don Acton is spending this week in Smithville, Tenn., where he is conducting revival services. He was responsible for a most impressive Baccalaureate Sermon at Thompson High School Sunday afternoon.

Mrs. J. M. Blackwell with her brother, Mrs. E. C. Macon has returned from Dallas, Tex., where they spent last week as house guest of Mr. and Mrs. Glenn Macon.

Mrs. Hattie Dunaway is a patient in the Shelby Memorial Hospital where she is seriously ill after suffering a stroke Friday.

Mr. and Mrs. Joe Crawley have returned from a delightful vacation when they toured the West, visiting Long Beach, Cypress Gardens, Sun Valley and other interesting places in California.

Among other visitors here recently were Mr. and Mrs. Joe Benson and little sons of Tuskeegee who were guests of her mother, Mrs. Virginia Bailey and other relatives in the area.

Miss Sarah Hearn is spending the Summer Holidays at the home of her parents, Mr. and Mrs. A. J. Portera. She was an outstanding student at Alabama College.

William J. Hooks, Jr., son of Mr. and Mrs. W. J. Hooks received his Juris Doctor Degree in Law at Howard College Saturday evening.

Mrs. Robert C. Lacey was burned on her face and arms at her home Saturday. She poured gas on a pile of trash and when she ignited it she was painfully burned. She spent several days in the South Highland Hospital for treatment.

Mrs. Estelle Cox and Mrs. Oscar Baswell of Birmingham spent the week end here where they were guests of Mr. and Mrs. Carl E. Dunaway and other relatives.

Mrs. J. M. Blackwell has returned from Memphis, where she spent several days visiting Dr. and Mrs. W. D. Burkhalter.

Rev. and Mrs. J. M. Fox with their daughter, Sandra, of Helena were guests of her mother, Mrs. J. M. Wilson on Cahaba Valley Road, Sunday.

Our congratulations go to Warren Bailey and Chris Street who will receive their diplomas from Thompson High School and Teresa Macon who is graduating at Shades Valley.

The Oak Mountain Park was the setting for a joyous occasion for children who attended the Little Learners Kindergarten Class. Accompanied by their teacher, Mrs. Denson and Mrs. Adell Whitworth the children enjoyed the affair Thursday as they played exciting games. Seated around a table they feasted on sandwiches, potato chips, assorted cookies and Kool Aid; and certainly this will be a memorable occasion for the youngsters.

CARD OF THANKS

I wish to express my deepest appreciation to the many friends who have visited me since I have been in Shelby Memorial Hospital. The food, cold drinks, flowers, cards, books and shaving kits will always be remembered. For the prayers offered in my behalf I shall always be grateful.

I also want to thank the doctors, nurses and hospital employees for the many kindnesses shown me. Bless you all.

Paul Adkins

STERRETT NEWS

By Mrs. Pearl Hartsfield

The Sterrett Ball Club won their week end games. The scores were: Saturday, Sterrett 13, Fayetteville 6; Sunday, Sterrett 12, Chelsea 4. Sterrett has had only one loss this year.

Mr. and Mrs. Raymond Kugler of Miami, Florida were the Tuesday night guest of Mrs. Pearl Hartsfield.

Mrs. Tony Driggers and son, Mrs. Tiny Cooper and children were the Wednesday dinner guest of Mrs. Douglas Acker.

Mrs. R. E. Brasher, Mrs. Wayne Gill and Mrs. Minnie Folds shopped in Birmingham Wednesday.

Mr. and Mrs. Douglas Acker and children are visiting Mr. and Mrs. Frank Massey of Albany, Georgia, Mr. and Mrs. Harold Shoemaker of Jacksonville, Florida this week.

Mrs. Mervin Ann Gill was the Tuesday dinner guest of Mrs. Sandra Champion of Westover.

Mrs. Tommy Garrett, Mrs. Wayne Gill and Mrs. Donald Weldon shopped at the Mall, Friday.

Mrs. John R. Gay (Sara Blackerby) and children of Birmingham were the Saturday guest of her parents, Mr. and Mrs. Simon Blackerby and Mr. and Mrs. John L. Gay.

Miss Nell Johnson made a business trip to Columbiana, Saturday.

Harold Spradley of Alabama College was home over the weekend.

Mr. and Mrs. Marice Johnson and daughter of Birmingham were the weekend guest of his mother, Mrs. Bessie Johnson.

Jerry Gill attended Commencement Exercises at Alabama College Sunday.

Mrs. Fred Willbanks and daughter of Birmingham spent several days this week with her parents, Mr. and Mrs. C. E. Hoobler.

Dickey Aldridge of Mobile and Alabama College was the Saturday night guest of Jerry Gill. Congratulations to Dickey, he graduated Sunday afternoon from Alabama College.

Mrs. Margie Churchwell is in Leeds Hospital. Margie has been ill for the past two weeks.

Mr. Richard Howard is still in Lloyd Nolan Hospital in Birmingham. My last report was that he was improving.

Rev. and Mrs. Melvin Cox visited Mrs. Fleesie Brasher of Double Oak Mt. Sunday afternoon. Mrs. Brasher has just returned home from a stay in the hospital.

Mr. and Mrs. Jimmy Ray Howard and daughter visited Mr. and Mrs. A. Blackerby of Lipscomb Sunday.

Weekend guest of Mr. and Mrs. C. E. Hoobler were Mr. Hayes Hoobler, Mrs. Mary Alice Brown, and Mr. L. B. McDonald, all of Birmingham; Kim and Laynn Hoobler of Atlanta, Georgia.

Miss Faye Turberville of Childersburg and Alabama College and Miss Anne Harrison of Saraland, Ala., were the Saturday night guest of Mr. and Mrs. Wayne Gill.

SUNDAY DINNER

June 6, 1965

All Entrees include: One Meat, Two Vegetables, Tossed Green Salad (Choice of Dressing), Homemade Rolls, Tea or Coffee — Dessert, Peach Cobbler

ENTREES

COUNTRY FRIED STEAK
GRILLED PORK CHOPS
JUMBO SHRIMP

VEGETABLES

Green Bean Casserole — Candied Yams
Broccoli — Creamed Potatoes
Scalloped Tomatoes — Cole Slaw

$1.25

CHILDS PLATE $.85

Clara-Neal Restaurant

Calera, Alabama

Your Plymouth Dealer offers a great deal more:

PAA

Plymouth Sport Fury 2-Dr. Hardtop
Biggest, plushest Plymouth ever... still solidly in the low-price field.

Great car

*Here's how Plymouth's 5-year/50,000-mile engine and drive train warranty protects you: Chrysler Corporation confidently warrants all of the following vital parts of its 1965 cars for 5 years or 50,000 miles, whichever comes first, during which time any such parts that prove defective in material and workmanship will be replaced or repaired at a Chrysler Motors Corporation Authorized Dealer's place of business without charge for such parts or labor: engine block, head and internal parts, intake manifold, water pump, transmission case and internal parts (excepting manual clutch), torque converter, drive shaft, universal joints, rear axle and differential and rear wheel bearings. Required maintenance: The following maintenance services are required under the warranty—change engine oil every 3 months or 4,000 miles, whichever comes first; replace oil filter every second oil change; clean carburetor air filter every 6 months and replace it every 2 years; and every 6 months furnish evidence of this required service to a Chrysler Motors Corporation Authorized Dealer and request him to certify receipt of such evidence and your car's mileage. Simple enough for such important protection.

Great warranty*

Great idea!
Get to Plymouthland today.

FURY/BELVEDERE/VALIANT/BARRACUDA

AUTHORIZED PLYMOUTH DEALERS CHRYSLER MOTORS CORPORATION

CALERA MOTOR CO., INC. Main St. Calera, Alabama

Remember FATHER'S DAY is June 20th
Give Dad A Gift He'll Wear With Pride!
From THE PANTS STORE
LEEDS, ALABAMA — ACROSS FROM THE POST OFFICE

SPECIAL FOR DAD!
MEN'S
SUMMER SUITS
$24.95
Get him on the Cooler Side of Warm Weather . . . See our selection of summer suits. Newest styles, colors and patterns in top quality fabrics.
• Plain and Pleated Trousers
• FREE ALTERATIONS while you wait.

MEN'S AND STUDENTS
COTTON PANTS
3 PAIRS FOR $10
OR $4.00 A PAIR
For School Dress or Leisure . . .
100% Cotton Wash-N-Wear Cords in Plain Front or Ivy Styles. Many color selections.
• Sizes 28 to 42 • Free Alterations

MEN'S SHORT SLEEVE
SPORT SHIRTS
3 For $8
OR $2.95 EACH
Many Patterns and Colors in a Wide Array of colors. Choice of many collar styles, trim-fit and regular cut.
• Sizes S-M-L-XL

MEN'S WASH N' WEAR
DRESS PANTS
Summer Weight Fabrics
2 PAIRS FOR $9
OR $4.95 A PAIR
A Grand Selection for Spring and Summer wear! Many blends of Wash 'N Wear fabrics in a wide assortment of patterns, styles and colors. Plain or pleated front trousers.
• Sizes 28 to 42 • Free Alterations

MEN'S
SPORT COATS
$19.95
Choose from a wide array of colors and patterns . . . Many fabrics including Wash-N-Wear.
Longs — Regulars — Shorts
FREE ALTERATIONS

MEN'S AND STUDENTS
STA. SMOOTH PANTS
"NEVER NEED IRONING"
ONLY $5.95 A PAIR
These pants are 65% Dacron 35% Cotton for warm weather comfort. Washing after washing and never need ironing.
Plain Front — Sizes 28 to 42
ALSO BOYS $4.95 A PAIR

Open Every Night Until 9 p.m.

THE PANTS STORE
LEEDS, ALABAMA — ACROSS FROM THE POST OFFICE

Report from Washington

BY

Fifth District Congressman

ARMISTEAD SELDEN

On Wednesday of last week, the House of Representatives approved by a record vote of 354 to 41 and sent to the Senate the $5.7 billion Agricultural Appropriation Bill for fiscal year 1966.

The measure provides funds for the general operations of the Department of Agriculture, including various activities such as research, disease and pest control, soil and water conservation, extension and marketing services, meat and poultry inspection, agricultural credit, and crop insurance.

This year's appropriation for the Department is almost $100 million less than was requested in the budget and $1.1 billion less than was appropriated last year.

Reduction Requested

The House Appropriations Committee turned thumbs down, however, on two other reductions requested by the Bureau of the Budget. A request to cut $100 million from the Agriculture Department's Agricultural Conservation Program (ACP) of financial assistance to farmers for carrying out conservation practices and $20 million from the Department's Soil Conservation Service (SCS) program of technical assistance was not granted. To make up for the decrease in federal expenditures that such reductions would have brought about, the Administration had proposed the establishment of a revolving fund, into which farmers and landowners would pay fees for receiving technical assistance.

The reductions in the Agricultural Conservation Program and the Soil Conservation Service were actually proposed by the Bureau of the Budget and not by the Department of Agriculture. As a matter of fact, an Agriculture Department official, when questioned by members of the Appropriations Committee, admitted that the Department actually was opposed to any reductions in funds for the two programs.

After careful consideration, the Appropriations Committee felt it inadvisable to heed the recommendations of the Bureau of the Budget in this instance, and the Agricultural Appropriation Bill for 1966 contains sufficient funds to continue the Agricultural Conservation Program and the Soil Conservation Service at their present levels.

Farmer's Position

An examination of the farmer's economic position since World War II may indicate the reason for continued federal expenditures of such magnitude. While the Gross National Product of the nation has tripled from 1945 to the present time, the farmer's share of the consumer food dollar has declined from 52 to 37 cents, and his return on labor, management, and investment has decreased from 21 to 8 per cent. During the same period, annual per capita non-farm income has doubled, average gross earnings for factory workers have gone up from $1.02 to $2.54 per hour, and the cost of food has gone down from 23 to 18 per cent of the consumer food dollar. This is compared to 50 per cent or more for the rest of the world.

To compound the farmer's troubles, the average investment necessary to provide a minimum living on the farm has increased from $11,000 to $54,000 in 20 years.

From these statistics, I think it is quite evident that, despite the importance of the farmer to our economy, the problems he faces are manifold. Consequently, there is little likelihood that agricultural expenditures by the federal government will be greatly reduced in the near future.

ALA. SEED SALES TOTAL $5 MILLION

Alabama's farmers and gardeners bought 311,000 bags of Alabama grown certified seed for spring planting this year.

The state's certified seed sales totaled $5 million, said Bill Gregg, Extension Service seed specialist at Auburn University.

Cottonseed led the list in sales with peanuts and soybeans coming in second and third respectively. "This year's certified seed was of extra high quality," Gregg said.

The specialist pointed out that a seed's high quality and vigor are important factors, especially in a year like this one when planting conditions aren't too good.

FARM FACTS

By W. M. Clark, County Agent

Poultry

Commercial egg producers have been through the low end of an egg price cycle. These low prices are being reflected in the egg-type chick replacements going to the farms of the nation. Egg type chicks hatched April was down 17% from April, 1964 and the smallest April hatch on record. This same reduction reflects back to January 1965.

The above causes me to believe that egg prices during the next 12 months will show a decided increase. Alabama producers have not been reducing their flock at the same rate, in fact, placements were up 15% over the same period of 1964. This indicates that Alabama is developing into a major egg producing state. Efficient producers will certainly get some relief during the next 12 months.

Cotton Insects

No cotton boll weevil or boll worm infestations have been reported in Shelby County to-date, however, reports from other areas indicate heavy population in Geneva, Lowndes and Dallas counties. The actual count showed as many as 900 weevils per acre.

This does not mean that they have appeared in Shelby County but may I urge each producer to check his fields weekly and let me know if you have a problem.

We are certainly starting off the year at a serious disadvantage due to weather conditions and we cannot afford to lose cotton to insects.

4-H County Camp

According to Assistant County Agent, John E. Jones the following 4-H club boys will be attending Camp Mac June 2-June 5th:

Columbiana, Jeff Hand, Kenneth Wilder, Larry Wilson, Murray Dorough, Bobby Thornburg, Gerald Edwards, Dwight Bentley, Joe Buchanan, Jim Buchanan, Charles Carroll, Buster Suttle, Frank Lester McEwen, Larry Cain, Jimmy Cook, Charles Wilder, Kenny Rush, Randy Glenn, Ben Smith, Danny Akers, Henry Higgins, Kenny Curtis, Edgar Gaskins, Buz Walker, Lynn Rabren, Ben King, Johnny King, Jim Davis

Calera, Mickey Crawford, Corky Harris, Jack Bailey

Chelsea, Frankie Robinson, David Reid, Lamar Wilson, Frank Watts, Lee Knight, Robert Earl Boroughs, Roy Austin Boroughs

Sterrett, Craig Spradley, Mark Brasher, Mike Shoop, Mike Allison, Tony Blackerby

Shelby, Victor Farrell Mooney

Thompson, Terry W. Atchley, Phil Cox, Mike Kent, Frank H. Rooks, John C. Rooks, Henry B. Rooks, Kirk Hinds, Robert Earl Payne, Henry McQueen

Vincent, Jim Honea, Phil Weldon, Marvin Rowe, Mike Smith, Jerry Baker, Tony Baker, Gary Lee Dimon

---

A wise homemaker plans meals for at least two or three days at a time. Planning for an entire week in advance is even better.

Wilsonville

By Bettie Barnes

Mr. and Mrs. Stinson Hill and Jerry visited with Mr. and Mrs. Stanley Hill over the week end.

Mr. and Mrs. B. H. Morris and Mr. and Mrs. S. L. Crowson visited Mr. and Mrs. Wayne Crowson in Atlanta recently.

Mr. and Mrs. James E. Barnes, Paul, Loudie Gilreath. Richard Gilreath, and Jean Rusheon of Atlanta recently visited with Mr. and Mrs. J. W. Barnes and Mr. and Mrs. Ralph Barnes.

Mrs. O. F. Lokey has returned home from a visit with her daughter in Washington.

Mr. and Mrs. Ralph Barnes of Helena, and Mr. and Mrs. Lee Barnes and Ken, of Chattanooga spent last week at home. Lee, Ralph and Joe Barnes took over Barnes Grocery and let Mr. and Mrs. J. W. Barnes have a vacation which they enjoyed at Wind Creek.

Mr. and Mrs. Joe Barnes, Wanda, Gina, and Amy, Bettie Barnes, Mr. and Mrs. Herbert Sims, Herbie, Greg and Elaine Moore spent the week end at Wind Creek.

Congratulations are in store for the seniors from Wilsonville that graduated Monday evening. They were Jean Baker, Linda Mitchell, Lydia Thrasher, John Batson, Tom Brackett, Ronny Cook, Mike Edmonds, Greg Moore, and Allen Thornburg.

Mr. and Mrs. Albert Lokey and Mr. and Mrs. N. L. Revis attended the funeral of their uncle, Dr. Charles Lokey in Birmingham, Monday.

Mr. and Mrs. Leon Lovett visited the Swindles in Georgia, Sunday.

Perry Edwards and Judy Jones are home from college for Summer vacation.

Mrs. Clyde Kendrick (Luayne Revis) from Pensacola, Fla., is spending a few days at the home of her parents Mr. and Mrs. N. E. Revis.

As early as 1856, Horace Greeley sponsored a corn-growing contest for New York boys, forerunner of 4-H Club contests. Rural school superintendents and college experiment stations promoted contests in crop production and soil testing in the early 1900's.

big savings on our used car

BULL'S-EYE BUYS

stop by our OK lot while we're Red Hot and Rolling with great deals

1964 CHEVROLET
4 Door Biscayne, Powerglide, 300 Engine, Air Conditioned

1963 CHEVROLET
4 Door Impala, Powerglide, Air Conditioned, Power Steering, Power Brakes

1963 CHEVROLET
½ Ton Pickup, Clean, One Owner

1957 PLYMOUTH
4 Door, Automatic, Radio, Heater

1965 CHEVROLET
4 Door Impala, Air Conditioned, 250 Engine, Powerglide, Power Steering, Low Mileage

1963 FORD Fairlane 500
6 Cylinder, Straight Shift, Extra Clean

1960 CHEVROLET
4 Door, 6 Cylinder Biscayne, Straight Shift, Extra Clean, One Owner

McDOW MOTOR CO.
Phone 694-2061 Columbiana, Alabama

Alabama Farmers PREFER

Because HARVEST GIANT L/AN SAVES THEM MONEY!

Four bags of Harvest Giant 20½% N contains the same nitrogen plant food as five bags of 16% N, such as "soda" . . . yet sells for same price per bag!

GET YOURS FROM

MID - STATE FARMERS' CO-OPERATIVE IN COLUMBIANA

BIG 7-FOOT GEHL

*boosts capacity 12%**

You'll make fewer field trips with the new Gehl Self-Unloading Forage Box. It has 7-ft. inside width. Increases crop hauling capacity 12%*.

This new width gives you an even wider selection of Box dimensions . . . one just right for your needs. Choose the new 7-ft. width or the standard 6-ft. 3-in. size. Length: 16 feet or longer or shorter. Available with 2-, 4-, or 6-ft. sides; plus a 2-ft. screened extension. Also available is a galvanized roof.

Whatever the size, Gehl Boxes are built for your tough jobs (with fine-grained, penta treated lumber and welded structural steel parts). Big ton-a-minute unloading capacity. Controls are up-front. So is the new safety bar — touch it to stop all unloading action.

Let us show you these and other features of the Gehl Self-Unloading Forage Box. Ask us for a demonstration. Soon!

*Comparing 7' and 6'3" inside widths.

More than a century of service GEHL

BOLTON FARM EQUIP. CO.
Wilsonville, Alabama

STAY SOUTH, YOUNG MAN!

ON YOUR GRADUATION DAY, will your dreams be bold? They should be . . . for horizons are as limitless as the skies today for young men of character and ability, vision and faith.

Hold those dreams high, young man. Stay South and see them come true. For the South is a great and fast-growing opportunity-land where your ambitious dreams can become reality.

Over the past decade the South outpaced the nation in 26 of 31 business activities surveyed by the U. S. Department of Commerce. Along Southern Railway lines alone, from 1955 through 1964 businessmen invested $4½ billion in 3,333 major industrial developments. These developments alone provided more than 180,000 new employment opportunities.

Look ahead – stay *South*, young man. Stay South and grow with America's fast-growing opportunity-land!

D. W. Brosnan
PRESIDENT

Southern Railway System
WASHINGTON, D.C.

Social and Personal Mention

MILDRED WHITE WALLACE, Society Editor

JUNE ANNIVERSARIES

June 3 marks a birthday for Erskine Bentley, Wayne Butler, John Lewis Cates, Loretta Head, Stephen Joiner and Mrs. F. R. Wall. On this same date, Mr. and Mrs. Lewis Walker will observe the passing of a wedding anniversary. Mr. and Mrs. Otha Joiner will celebrate their wedding anniversary on June 4; and on this date Steve Cain, W. A. Foshee, Cynthia Knight and Nancy Joyce Morris will have a birthday celebration. June 5 means wedding anniversary time for Mr. and Mrs. Jim Harrison III and birthday-time for Benny Davis, Leo Dewberry, Frank Fulton, Helen Harrison, Teresa Latham, Bill Horton and Lisa Sims. On June 6, Mr. and Mrs. Robert Brasher, Mr. and Mrs. James A. Parker and Dr. and Mrs. Harry Phillips will observe their wedding anniversaries and Larry Brasher, Johnny Cates and Tommy Milstead will be blowing out the candles on their birthday cakes. You may say "Happy wedding anniversary" on June 7 to Mr. and Mrs. Don Bulger and happy birthday to Roger Joiner. June 8 will be birthday time for Jeffrey Hadaway, Ben Smith, Jerry Watkins and a wedding anniversary for Mr. and Mrs. James J. Whittemore. Larry Campbell and Gertie Jones will have a birthday on June 9; and Mr. and Mrs. John Rush and Mr. and Mrs. Hank Spires will have a wedding anniversary.

Happy anniversaries to each celebrant.

RUPARD-McMILLAN

Mr. and Mrs. Shelby Lewis Rupard of Winchester, Kentucky, announce the marriage of their daughter, Evelyn Frances, to Daniel Russell McMillan Jr., son of Dr. and Mrs. D. R. McMillan of Montevallo, Alabama, on June 4 in the Westminister and Presbyterian Church, Charlottesville, Virginia.

The bride is a graduate of the University of Kentucky where she received her master's degree. She is now doing graduate work in mathematics at the University of Virginia.

Her husband is a graduate of Emory University. He received his Ph. D. degree from the University of Wisconsin and is now associate professor of mathematics at the University of Virginia.

The couple will live in Charlottesville, Virginia.

CARTER TWINS TO ATTEND MUSEMONT

Miss Kathy Carter and Miss Nena Carter, daughters of Mr. and Mrs. Rux Carter of Columbiana, will attend Musemont Fine Arts Camp at Pine Mountain, Ga., this summer. Nena will study art and orchestra, and Kathy will study band and orchestra.

Musemont is known as the only fine arts camp on the Eastern seaboard. The session lasts from June 13 to June 26, and includes departments of band, orchestra, chorus, piano, dance, drama and art.

Mr. and Mrs. Murray Armstrong, Mr. and Mrs. James Taylor and Mrs. Gertrude Taylor of Birmingham were Monday guest of Mr. and Mrs. Wales W. Wallace Jr.

JONES-STARNES

Miss Linda Gail Jones

Mr. and Mrs. James T. Jones announce the approaching marriage of their daughter Linda Gail, to Paul Howard Starnes, son of Mr. and Mrs. Charlie Starnes.

The bride-elect is the granddaughter of the late Mr. and Mrs. Tom Jones of Clanton and Mr. W. A. Foshee and the late Mrs. Foshee.

The bridegroom to be is the grandson of the late Mr. and Mrs. Harim Starnes of Riverside, and the late Mr. and Mrs. Edward Bierley and the step-grandson of Mrs. Mildred Bierley.

The bride elect is a graduate of Shelby County High School.

The groom-to-be is a graduate of Shelby County High School and is employed with the Pullman Standard in Bessemer.

The wedding will be an event of July 23rd.

MRS. P. E. WOOLEY

Mrs. P. E. Wooley, a teacher in the Helena School was recently honored with a tea given by her 3rd Grade pupils and parents. A beautiful silver tray was presented and appropriate gifts from the faculty were received in recognition of Mrs. Wooley's 12 years teaching in this school. Mrs. Wooley is retiring.

JEANNENE HURT HONOREE

Miss Jeannene Hurt, bride-elect of Ross Bob Mullins, Jr., was honored last Saturday with a tea at the home of Mrs. L. G. Fulton, on Pinehill Drive.

Receiving guests were: Mrs. L. G. Fulton, Miss Jeannene Hurt, Mrs. Ross Bob Mullins, and Mrs. G. S. Houlditch, grandmother of the groom.

Assisting Mrs. Fulton in entertaining were: Mrs. Henry Nichols, Mrs. Bill Rabren, Mrs. J. B. Turner, Jr., Mrs. Karl Harrison, Mrs. Carlton Franks, and Mrs. Frank Suttle.

A pink and white color scheme was predominant in the beautiful array of spring flowers throughout the house. Gardenias were interspersed with various shades of pink flowers to form the table arrangement around silver candelabra containing pink tapers set on a cut work cloth over pink. Iced punch, petit fours, mints and nuts were served.

Miss Dawn Fulton presided at the brides book and registered 150 guests.

CULTURE CLUB INSTALLS OFFICERS

For the May meeting, Mrs. Howard Hall and Mrs. Homer Jackson were hostesses for a tea honoring the new officers. Mrs. Hall's attractive home at Shelby Springs was the lovely setting. The flowers, arranged by Mrs. Jackson, added beauty and color to every room.

The devotional, a poem by Robert Louis Stevenson, was read by Mrs. K. C. Harrison. Mrs. J. P. Miles introduced the guest speaker, Mrs. J. K. Owens Sr., 4th District Director of Ala. Federated Women's Clubs.

Mrs. Owens then installed the new officers and presented each one with a golden key to open new doors.

Following the installation of officers, special guests including Mrs. Owens, Mrs. Homer Jackson Jr., and members of other local federated clubs, were served refreshments.

Carol Alston, Reporter

NOVELLA CLUB PROJECTS COMPLETED

During the year 1964-65 members of the Novella Club were active in every community project. Each member worked diligently toward the spiritual enrichment, moral and educational growth and physical beautification of our city.

At the beginning of the club year the Novella Club entertained 27 young matrons at a coffee, held a family picnic during the summer and a Dutch supper during the winter. Plants were replaced in the downtown planters. A student was financed to Girls State and a contestant entered in the Maid of Cotton Contest. A uniform was purchased for the Marching Band and $45.00 given for lunches at the Elementary School. The Novella Club sponsored the Cancer Drive in the city and gave $10.00 toward the Community Christmas Effort. A float was entered in the Homecoming Parade and Blind Goods were purchased by members. In cooperation with the Culture and Vignette Clubs, two speakers on Communism were presented to the community during the year. A film strip concerning club work on the Federated level was purchased to be shared by these three clubs.

The honor of having sponsored the winning Exemplary Family of Alabama, the Frank Suttles, was shared by the Culture, Vignette, Home Demonstration, Kiwanis and Novella Clubs.

Mrs. Jeff Hand
President

HONOR USHERS

Honor Ushers for SCHS Commencement programs included Emily Guthrie, Charlene Falkner, Toni Minor, Anita Sloan, Grover C. Moore III, Mike Shaw, Gray Smith and Bobby Thornburg.

Congratulations on a job well done.

Catherine Gay Clark, daughter of Mr. and Mrs. W. M. Clark of Columbiana, will receive a B.S. degree in Education from Auburn University on June 3; and John Harlan Thompson III of Vincent will receive a B.S. degree in Business Administration.

VINCENT STUDENT WINS HOME ECONOMICS AWARD

Sherry Donahoo

Sherry Donahoo, sophomore student at Vincent High School, has been awarded the Crisco Trophy for outstanding work in Home Economics.

The coveted gold trophy was presented to Sherry on Honors Day, May 18, by the principal of Vincent High School, Mr. Sammie Daniels. In awarding the Crisco Trophy, Mr. Daniels, congratulated Sherry on the excellence she has shown in her work and said that he "felt certain that her achievement in Home Economics would be an inspiration to other students for many years to come."

Sherry, daughter of Mr. and Mrs. J. W. Donahoo of Harpersville, is now enrolled in the second year of Home Economics at Vincent. After High School she plans to continue her studies in Home Economics at the University of Alabama. The presentation of the Crisco Award has become an annual event at Vincent High School. Mrs. Virginia Sharbutt, head of the Home Economics Department, reports that it provides "needed recognition for outstanding work in this important field.

Miss Gary Luttrell of Charlotte N.C. is the guest of her mother Mrs. James L. Elliott and Mr. Elliott.

Shelby County graduates from Birmingham-Southern College include: Bonnie Elizabeth Byrd, B.A., daughter of Mrs. Lorraine Byrd of Montevallo; Lonnie James Maske, Jr., B.S., son of Mr. and Mrs. L. J. Maske, Sr., of Route 1, Siluria; and Kenneth Dallon Wallis, B.A., son of Mrs. Nita E. Wallis of Route 2, Calera.

Rosalie Liveoak has closed her store where for a number of years she operated the only exclusive Shoe Store in Shelby County.

Simsco, operated by Hugh Sims Jr., is rapidly growing and expanding its facilities since opening a few months ago. Mr. Sims is finding jobs in his plant for many of the seniors who are graduating from SCHS and they are grateful for this opportunity for work right here in their own home town.

WYLODEAN HILL TO TEACH TYPING DURING SUMMER

Mrs. Ruth Pierson has announced that due to unforseen circumstances she will be unable to teach a typing class this summer. Mrs. Wylodean Hill will conduct the class, if there is sufficient demand. Beginning and advanced typing will be offered and also a refresher course in typing, work on dictaphone, mimeograph and duplicating machine work will be given if wanted.

The class will begin on Wednesday, June 9, at eight o'clock a.m. at the Shelby High School and run thru July 30 — The hours will be from 8 a.m. until 11 a.m. Monday thru Friday.

In interested, call Mrs. Hill at 694-7095.

COLLEGIATES AT HOME

Have met several members of the college set who have returned home — Among them are Greg Gordon, who will be here for only a week before re-entering Jacksonville State Summer School, Wayne Gordon from Auburn, Carol Horn and Carol Harrison from University of Alabama, Jerry Fulton, Skipper Smith from Auburn and we feel sure there are others whom we have not yet seen. At any rate, we are delighted to have them home again.

GORDON PERSONS

Regretted to learn of the death of our good friend Ex-Gov. Gordon Persons which occurred in Montgomery May 29. It was our privilege to serve, during his gubernatorial administration, as a member of the State Board of Pensions and Security. Previous to this experience, Gordon and I travelled the Radio Trail together. We have lost a treasured friend and Alabama has lost a splendid Executive.

Glad to report that Mrs. John Rush is recuperating at her home in Columbiana following recent surgery in Shelby Memorial.

The Rev. and Mrs. Hollis Hendon of Tuscaloosa, were present at the funeral service for Ellis Joyner held last Thursday afternoon in the First Baptist Church. Mr. Hendon is a former pastor of this church and both Mr. and Mrs. Hendon have a warm circle of friends here who had the privilege of greeting them on this occasion.

M/Sgt. Ordise Moore, Mrs. Moore and their children, now residing in Mobile where the Sgt. is on duty with the Air Force, will soon leave for a three year sojourn in Japan with the U. S. Air Force stationed there.

Charles Alfred Curtis of Calera, received his M.D. degree at commencement exercises held at the University of Alabama, May 30.

Mrs. Mary V. Mackey of Bessemer is the charming house guest of her daughter, Mrs. Frank Suttle and Mr. Suttle. Mrs. Mackey is attending the graduation ceremonies at Shelby High. Her grandsons, Lloyd and Allan Suttle are members.

Mr. and Mrs. E. C. Mott of Atlanta are the guest of their daughter, Mrs. Conrad M. Fowler and Judge Fowler.

Regret to report that Mrs. Jessie Jones is a patient in Highland Baptist Hospital in Birmingham.

REV. MACK STINSON

The Rev. Alvin (Mac) Stinson was guest speaker at the Wesley Chapel Methodist Church in Sylacauga last Sunday morning. Mr. Stinson is a student in Southern Union College in Wadley and will be assigned a church in the Sylacauga District at conference. Mr. Stinson gave up a lucrative job with an Oil Company to go back to school and prepare for the ministry. His mother, Mrs. Gene Edmondson was present to hear the young minister on the above mentioned occasion.

SP 4 TERRY CRUMPTON

Specialist 4 Terry Crumpton, who has spent the past two years in Germany, will join his family in Chelsea, on July 2 and after a brief respite from the U.S. Army's routine, will be stationed in Fort Gordon. His wife, Sarah Chesser Crumpton and their adorable little daughter, Sandra, along with a large cricle of friends are eagerly awaiting his arrival. Sarah and Sandra arrived home several months ago and were cordially greeted guest in our office Monday. Mrs. Crumpton states she enjoyed "every minute of her stay in Germany but is delighted to be home for keeps."

LT. GENE W. QUICK

Lt. Gene W. Quick who is attending the Air Force's F 4C school at Davis-Monthan AFB, Arizona, is a member of the crew who has earned accolades as the "best aircrew in Class 65-L." Lt. Quick won the school's award as best pilot. The young Lieutenant joined the 389th TFS upon completion of training at Davis-Monthan. He is the son of Mrs. Gene Quick in Columbiana.

Elizabeth Hatchett Weir, daughter of Mr. and Mrs. Hap Hatchett of Columbiana is among more than 4000 University of Maryland candidates for degrees, which will be conferred on June 5. Mrs. Weir will receive a bachelor of science degree with a major in zoology. She is a former graduate of SCHS and now resides in West Hyattsville, Maryland with her husband Gary Weir, son of Mr. and Mrs. H. C. Weir of Columbiana.

STATE TRUCK CROP OUTLOOK IS GOOD

An Auburn University marketing specialist said this week that Alabama's spring truck crop harvest will probably be the biggest in recent years.

M. R. Glasscock of the Extension Service said that reports from over the state show increased plantings of such vegetables as tomatoes, lima and snap beans, cucumbers, potatoes and melons. Potatoes and tomatoes have each increased by 1000 acres in the last few years.

Good Morning

By Milton Bird

Outside, in a big oak, two squirrels had built a nest. I used to watch 'em tote the straw up, and the short stubby twigs. Afterward, with a family up there, I watched 'em toting nuts.

Maybe they're still there, but I don't know. I've been too busy watching Kathy and Kim and Kit White, and Joy Sherman, to notice. Where little girls are, there's always so much prettiness around a fellow forgets to look for anything else.

The gourds were lined up, five in a line, on three poles. Every gourd had two little heads sticking out, that would open up when the mamma bird came sailing in, a dragonfly or a bug hanging from her bill.

I got to watching the third gourd from the end on one line. A mamma bird came to the one on the right, leaving a bug and flying away. Then a mamma bird came to the one on the left, leaving a dragonfly. Again and again they came, to the right and left, and above and below, one after another sailing in and leaving their bugs in the open mouths. The two little birds I was watching didn't bat an eye. They just sat here, looking up at he sky, without making a sound.

I guess, after I left, their mama came, with a bug in her bill or a dragonfly maybe. Looking back, though, I think what sticks in my mind was the lesson in patience that almost took my breath.

There is an old saying—When we come to the end of the road and have our time audited, He'll count only the hours, day after day, we spent doing for others.

I remember Granny used to say it, after about fourteen hours of doing for others, sitting in front of the log fire, watching the sparks dance on the hearth.

Tonight I was remembering it. I guess because an old friend, Preston Acker, lost his mother last week. And I couldn't think of a better way to tell him how I felt.

TRAINING SCHOOL REC CENTER TO OPEN JUNE 7

The Recreational Center will open at the Shelby County Training School on Monday, June 7, 1965 at 1:00 p.m.

All children are asked to bring lunches. Come one, come all and let's have a good time.

Mrs. W. E. Jones

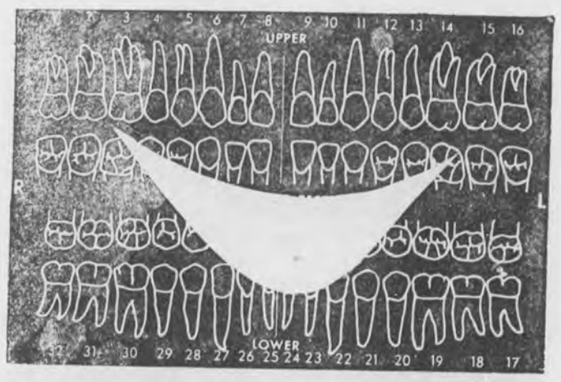

95 PERCENT... of all Americans suffer from dental caries . . . tooth decay. Another untold number suffer from more serious dental problems . . . gingivitis; Vincent's infection and periodontitis. Together, these dental diseases cause the greatest loss of teeth in adults . . . loss that is unnecessary. Good dental health is a matter of personal hygiene and adequate professional care. Your teeth are important to your good health . . . take care of them. At the first sign of dental problems, seek professional care.

YOUR PHARMACIST . . . FOR FAMILY HEALTH INFORMATION

DAVIS DRUG CO. — Columbiana, Alabama

START TODAY--

LOSE WEIGHT BY FRIDAY

SLENDER-X® by P.D.A.

Just take a tiny Slender-X tablet before meals . . and banish those hated extra pounds as you banish hunger! **Why? Because Slender-X is the most powerful reducing aid ever released for public use without prescription!** Suppresses hunger pangs so effectively, it actually limits the ability of your body to produce gnawing hunger sensations! Results? You don't feel hungry . . down goes your calorie intake and down goes your weight!

LOSE WEIGHT THE FIRST DAY!

Thousands now lose weight who never thought they could . . . report remarkable weight losses of 7 . . . 20 . . . even 41 pounds in a short while. So if you're tired of half-way measures **and want really effective help in reducing** . . send for Slenderex-X today Slender-X will simply amaze you! You'll be slimmer next week or, your money back. No prescription needed.

Copyr. 1964 Progressive Drugs of America

ASK FOR SLENDER-X® BY P.D.A.

The Most Powerful Reducing Aid Ever Released for Public Use!

STORE

$3.00 box of 63 tablets (21 day supply)

☐ Send me regular 21-day supply of Slender-X by P.D.A. for only $3.

Name_____

Address_____

City_____ Zone____ State____

☐ Charge ☐ Payment Enclosed ☐ C.O.D.

Columbiana Drug Co.

Columbiana, Alabama

Just Ramblin Along

By WALT MAHER

It is the little things you see and hear that tell you about the big and good things that are happening. Like that Alabaster Shopping Center sign you see coming in on Highway 31 — just placed perfectly! The addition to Thompson's School. New Elementary School at Montevallo. The undated modern clothing store of Mr. Falkner's in Columbiana; and Mr. Leonard's modern hardware store across the street. The recent visit of VIP's in Shelby County viewing the industrial sites and geological wealth of this county. The steady growth of the student body at Alabama College. The widening of streets in Calera . . . The inviting look to Calera that the Western Auto's modern store front gives . . . The recently new shopping center in Calera. The excellent maintenance of our county and state roads. All these things tell you Shelby County is growing; but, even more it tells you it is growing because Shelby County has the greatest wealth of all: people, with plenty of know how!

And that is what we are doing at Bowdon Motors . . . growing bigger and better. To make this dealership the best place to trade for a new or used car, we are investing in the little things that make the big difference for the customer. Courtesy and convenience . . . Good service and a ready smile. The best possible price on the best choice of cars . . . Pontiac and Ramblers! And the standing invitation to come by and shop at your leisure and trade your way!

Come by, ask for Walt, and let's trade now!

PONTIAC — GMC — RAMBLER

BOWDON MOTORS - Calera

New Re-opened GI Insurance Program

The widow of a Union Springs veteran is the first Alabamian to be aided by the new reopened GI insurance program now offered by the Veterans Administration, reports Neil R. Smart, Manager of the VA Regional Office in Montgomery.

The veteran who was in the Air Force in World War II learned of the new VA program by which certain veterans of that war or the Korean Conflict may obtain as much as $10,000 in GI insurance coverage. On April 27 he filled out an application form and mailed it together with a month's premium payment to the VA. The insurance was to go into effect on May 1, 1965, provided the veteran was found eligible. He was hospitalized on April 30 and died on May 5, just one week after he had filed his application. Processing the application established that the veteran was eligible for the insurance. On May 26 VA delivered to his widow a check for the full $10,000 insurance value minus a few dollars to cover an adjustment in the veteran's estimate of the premium due at the time he made the first month's payment.

All World War II or Korean Conflict veterans with service-connected disabilities who have allowed all or part of their original GI policies to lapse or who failed to buy it during service are eligible to purchase this new GI insurance.

In addition, veterans whose disabilities have no service connection but are so serious that they are unable to obtain commercial insurance at the highest rates may also be eligible for this insurance. The insurance which went on sale May 1, 1965, may be purchased until May 2, 1966. Approximately six million veterans may be eligible, the VA said.

The VA said that more than 18,000 applications for the new GI insurance policies were received on the opening day for a face value of more than $100 million. This type of insurance is to cost the taxpayer nothing, VA said, since claim payments will be made out of premium funds, and the overhead expense will be borne by the 42 cents a month each veteran adds to his premium payments.

Veterans making application for this new insurance should consult the proper premium table and send the correct initial premium payment with their application. Insurance cannot be issued unless the initial payment is made, VA said.

AN SERVICE

Cadet Fredric H. Frost III, son of Mr. and Mrs. Fred H. Frost Jr., of 25 Ashville Circle, Montevallo, Ala., has been elected information staff officer in the Arnold Air Society at Auburn University.

Cadet Frost, a member of the Air Force Reserve Officer Training Corps (AFROTC), was selected on the basis of academic grades, outstanding leadership ability and potential as an Air Force officer. The society is an honorary military fraternity for outstanding AFROTC cadets.

The cadet is a graduate of Montevallo High School.

Upon graduation from college and completion of AFROTC requirements, the cadet will be eligible for a commission as a second lieutenant.

SHELBY COUNTY REPORTER
Printed and Published Weekly in Columbiana, Alabama
Subscription 1 Year In Shelby County $3.12; Outside County $3.64; Out of State $4.16 — Prices Include 4% State Sales Tax.
O. G. DEXTER, Editor
MILDRED WHITE WALLACE, Associate Editor
Entered at the Columbiana Alabama Post Office as second class mail under Act of Congress of March 8, 1879.

CALERA
CALL 668-7941
COLLECT 668-2321

County 4-H'ers At Camp Mac

4-H Camptime arrived Wednesday at noon when 75 girls and 65 boys boarded buses for Camp Mac.

Three fun-filled days of swimming, dancing, games, crafts and educational programs will begin immediately after school is dismissed for the Summer.

Mrs. Joyce Dement and Miss Marian Cotney, Home Agents list the following girls who are attending 4-H Camp.

Calera Elem., Linda Samons, Diane Gandy, Peggy Jo Lucas, Barbara Acott, Sharon Scott, Sherri Harris, Janice Wooten

Camp Branch, Donna McQueen, Debra Garrett

Chelsea Elem., Barbara Randall

Chelsea Jr., Denise Watts, Becky Young, Renata Hughes, Jenny Reid

Vincent Jr., Marilyn Rowe, Martha Jackson, Nora Ellen Wood, Teri Walker, Vickie Dison, Sandra Daniels

Columbiana, Judy McCullers, Rebecca Joiner, Pat Green, Marie Bailey, Karen Morris, Katherine Morris, Paula Queen, Nancy Isbell, Rose Mary Cosper, Sylvia Bentley

Columbiana Jr., Deetsie Spires, Gay Nichols, Cindy Bathurst, Trinket Shaw, Ginger Harden, Karen (Cayti) Brasher

Columbiana Sr., Henrietta Oliver, Janet Hall

Vincent Elem., Nedea Gardner

Valley, Dallie Johnson, Cindy McAuley, Beverly Ellison, Vickie Creamer

Shelby, Connie Benson, Karen Brasher, Sandra Mooney, Donna Stricklane, Samontha Jones, Jane Scott, Judy Bates, Shirlon Parker, Kay Tyler, Gayla Pate, Sue Schrader

Helena Elem., Deborah Jowers, Earlene Cox, Janis Kirkpatrick

Vincent Sr., Glenda Carr

Mayberry, Patsy Darden, Becky Smitherman

Valley cont., Mary Ann Coppage,

Siluria Jr., Sandra Lawley, Janice Comer

Siluria Sr., Mary Beth Jones, Debra Foster

Sterrett, Regina Howard, Pamela McGuire

Wilsonville, Carolyn Hall

ANIMAL BITES

From: The Rural Health Council of Alabama

There is always a danger of wound infection from animal bites. There is an even grater danger — rabies. Rabies usually isa fatal disease, once it has developed. It can attack humans as well as animals.

If someone is bitten by an animal, here is what you should do: First, wash the wound thoroughly with soap and water. Then take the victim to a physician for treatment.

Try to capture the animal, if possible. Keep it in confinement for fourteen days. If it does not show signs of rabies in that time, the danger is probably past. If the animal does show signs of rabies, the person who was bitten must be given immediate treatment consisting of a series of injections. If the animal cannot be captured, consult your physician about the need for immediate treatment.

Bookmobile Schedule

Monday, June 7

Hand's Cafe 8:20; Lois Grocery 8:30; Camp Branch School 9:00; Alabaster Negro School 9:30; Valley Apts. - Alabaster 9:55; Dogwood Trailor Park 10:15; Pelham Community (School) 10:30; Lee Apts. - Helena 11:00; Helena Public Library 11:20; Watts Apts. Helena 11:55; Pool Home 12:45; Acton Community 1:05; G. H. Daniel Home 1:40; Bishop Home 2:10; Gordon Cross Home 2:30; Oak Mt. Trailor Park 2:55

Tuesday, June 8

Lightsey Home 12:15; Frank Turner Home 12:35; Ernest Smith Home 1:00; Blalock's Store - Station 1:20; Cedar Grove 1:45

Wednesday, June 9

Nivens Service Station 8:30; Brasher Home - Simmsville Road 8:55; Red's Place - Narrows 9:25; Williams Home - Narrows 9:40; Dewitt Hill Home - Highway 280 10:15; Ashworth Home 10:30; Attaway Home 11:10; Taft's Cross Road 11:35; Portera Home 12:20; Wynn Home 12:35; Kelly Grocery 12:55; Rutherford Home 1:25; Mahan Home 1:55; New Hope Community 2:10; Bishop's Store 2:30; Sentell Oil Company 2:50; Johnson Home - Lee Trailor Ct. 3:05; Keystone - Butler Home 3:25

Thursday, June 10

Alabaster Garden Apts. 9:40; Griffin Home 10:10; Brantleyville 10:35; Maylene P. O. 11:10; Cardwell Grocery - Maylene 11:30; Houston Home 11:45; Dogwood Community 12:55, Mayberry School 1:25; Terrill's Store 1:50; Aldrich Community 2:20; George Harrison Home 2:45; Almont School 3:00; Montevallo Public Library 3:15

Friday, June 11

Headquarters - Columbiana

Local Graduates At U. of A.

Among the 1,726 candidates receiving degrees and 106 awarded certificates from the University of Alabama in Commencement Exercises Sunday (May 30) were students from Shelby County. All 67 Alabama counties were represented on the list.

University President Dr. Frank Rose conferred degrees and certificates on the following area graduates:

Calera, Charles A. Curtis, M.D.

Columbiana, Sharon F. Bentley, B.A., German; Jay F. Falkner, Certificate in Medical Technology; Helen B. Harrison, B.A., Speech Therapy; Francis E. Leonard, Jr., B.A., Pre-Law.

Montevallo, Eugene F. Baldwin, Jr., M.B.A.; Lewis D. Elliott, Jr., M.M.; Francis P. Givhan, Jr., B.A., History; Cliffortine K. Harris, Advanced Professional Diploma in Education; Carolyn V. Horne, Diploma in Nursing; Peter E. White, B.S. in Commerce and Business Admin.

Siluria, Bobby R. Huckabee, B.S., Mathematics

For best results in growing soybeans, select only recommended varieties of seed.

Shelby News

By Betty Higgins

KING AND QUEEN CROWNED AT SHELBY SCHOOL

The King and Queen for 1964-65 were crowned at the May Festival on May 8th. The King and Queen, Charlie Willis and Sue Scott, were winners from Mrs. Bates' room, The Royal Court. They are the winning candidates from each room. Fashion took a step forward as the King wore a white sport coat and boutonniere. The Queen was wearing a lovely white and red full length gown with red and white corsage, looking lovely as a queen should. The Royal Courts were as lovely as the first flower after a long winter. The Prince wore white sport coats and dark trousers with white boutonniere. The princess representing Mrs. Spark's room was Miss Melenda Stricklin, who wore a full length gown of lavender, escorted by Prince Tim Wilson. The princess representing Mrs. Merrel's room was Ann Connell, wearing a pale pink full length gown with a corsage of yellow roses, escorted by Prince Dan Collumn. The princess representing Mrs. Parker's room was Miss Sheila Martin, wearing a full length gown of pale blue, escorted by Prince Steve Harless. Congratulations to each.

Mr. and Mrs. James (Bunk) Benson are the proud parents of an eight pound baby girl born May 27th at Clanton Hospital. Ramona Jean is the name chosen for their bundle of joy.

Interesting individual business in the Shelby Community is Mrs. Violet Arledge, licensed florist, offering potted plants and permanent flower arrangements at her home. Mrs. Arledge formerly worked with Knight's Florist in Calera.

Mrs. H. Reeves is making handmade drapes of any style at her home.

Guest of Mr. and Mrs. Alvin Pounders this week are their daughter, Mrs. Ruth Southerman; Mrs. Frances Pearson, from Mount View, Mo.

On the sick list this week is Mrs. Bertie Seale, who was admitted at Shelby Memorial Hospital last Thursday, suffering from a light stroke. Mrs. Ola Henke is back home from Shelby Memorial. Mrs. Cora Pate dropped a pan of hot cooking oil on her foot and leg two weeks ago and is suffering with a deep burn.

Mr. and Mrs. Rummel recently visited the USS Alabama in Mobile. They enjoyed the trip and said it was very interesting.

Dinner time is vegetable time so be sure to include at least two servings from the important group of fruits and vegetables for those vitamins and minerals your family needs.

Lumps in evaporated milk are formed by the solids settling during storage. These solids do not harm the milk.

Shop for a loan just like you would a piece of farm machinery. Don't be deceived by interest rates that seem low and be sure to figure the true interest rate before signing a contract.

Dine At The
DAIRY BAR
DRIVE IN
COLUMBIANA, ALA.
CALL US FOR
CARRY - OUT MEALS & TREATS
DAIRY BAR
DRIVE IN
"Where Courtesy and Quality Exceed Price"
SEA FOOD
STEAKS
REGULAR
DINNERS
BREAKFAST
(With Hot Biscuits)

Need a New Car or Truck?

BUY IT
with a PCA Loan!
Buy your new car or truck with a PCA loan—or if you already have a PCA line of credit, add the cost to your present loan. Either way, you get these advantages:
Low Interest Rates...you pay interest only on money actually used and repayment is scheduled when you sell.
Friendly Service...PCA loans are arranged locally by men who know agriculture...who are interested in you.
Repayment Schedule...spread the cost of equipment over several years, with payments scheduled when you sell crops or livestock.
Production Credit Associations specialize in credit for all farm and ranch expenses. Stop in, get all the details.
Production Credit Association
PCA LOANS
ANNISTON PRODUCTION CREDIT ASSOCIATION
Columbiana — 694-3021

MR. FARMER! . . . YOU GET
BONUS VALUES
IN ALABAMA-MADE
Harvest Giant L/AN
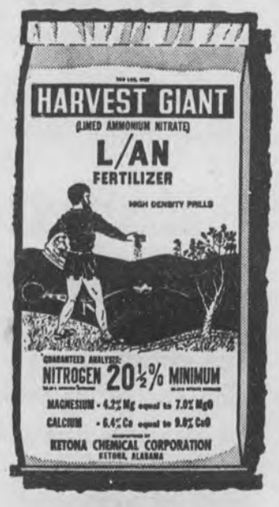

20½%
Nitrogen
NON - ACID
FORMING
FERTILIZER
NOW . . . IN
FACTORY FRESH
SUPPLY AT
MID - STATE
FARMERS' CO-OPERATIVE
COLUMBIANA, ALABAMA

SIZE
IT
UP

Eye-catching Chevelle Malibu Sport Coupe.
CHEVELLE MALIBU by Chevrolet
A good 16 inches shorter than the full-size Chevrolet outside, so it's very easy to handle and park. Plenty of room inside. You get it with our spirited, smooth running 120-hp Hi-Thrift Six or you can order from a family of powerful V8's.
CHEVROLET
SEE THE U.S.A.
THE NO. 1 WAY
That Malibu has a vacation-size trunk plus plenty of luxury—foam-cushioned seats, full carpeting, rear ashtrays and more. Some great options and accessories available for it. And our trade will make your payments as comfortable as its ride. So size it up. Try it with America's most popular 6-cylinder engine in its most popular intermediate-size car.
Red Hot and Rolling! See your Chevrolet dealer for a new CHEVROLET · CHEVELLE · CHEVY II · CORVAIR
01 1829
Authorized Chevrolet Dealer In Columbiana
McDOW MOTOR COMPANY
COLUMBIANA, ALABAMA
Montevallo
CARL CANNON CHEVROLET
MONTEVALLO, ALABAMA

Delinquent Tax Sale Notice

STATE OF ALABAMA:
COUNTY OF SHELBY

Under and by virtue of the decree of the Probate Court of said County, I will, on Monday, the 14th day of June, 1965 proceed to sell at public outcry, to the highest bidder for cash, before the courthouse door of said county, the following described parcels of real estate assessed to the following named owners, for the payment of taxes and cost as shown opposite each parcel.

Earl Standifer
Tax Collector

Beat 1

ROY GENE BRASHER — Beg NW cor N½ of S½ of SW¼ of NE¼ of Sec 9 Tp 24 R 15E. E 420 ft; S 105 ft; W 420 ft; N 105 ft to beg. House Tax $17.72 Adv. $2.10

R. C. MIXON — Part N½ of SW ¼, Sec 23 Tp 21 R 1W, lying W of a brch on W side Elyton Rd; which runs parallel with rd, less part sold. Tax $2.90 Adv $1.85

OWNER UNKNOWN — Lot 20 Blk 137 Saffords map Shelby Also for 1959, 60, 61, 62, 63. Last owner J. W. Letson Tax & Cost $7.53 Adv. $1.35

J. C. & ANNIE MAE WYATT — Part of E½ of SE¼, Sec 1 Tp 22 R 1W, Beg SE cor Sec N 571.92 ft to NRW hwy 47; 24 deg 57' left 1219.37 ft; 90 deg left 40 ft to CL hwy for beg; cont 200 ft; 90 deg rght 85 ft; 90 deg rght 200 ft; 90 deg rght 85 ft to beg. House Tax $24.82 Adv. $3.55

Beat 2

DELLA PATTERSON — 23A S side NW¼ of NW¼ Sec 13 Tp 24 R 15E W½ of SW¼ of SW¼ Sec 12

2A SW cor NW¼ of SW¼, Sec 12 Tp 24 R 15E, beg at hickory tree S side woods Ferry rd W along rd to W line forty; S to SW cor; N to beg. 28A N&E side NE ¼ of NE¼ Sec 14. Three room house. Tax & cost $13.51 Adv $4.40

Beat 3

LEE HANEY — Part of Lot 19, Calerina Farms, A Sub-div in NE ¼, SW¼ & SW½, SW¼ & N½, NW¼ of Sec 14 Tp 22 R 2W Sec 23. More particularly desc as: N pt of Lot 19 fronting on Ala. Hwy 25 165 and extending back in Sly dir 500 ft. Blk. bldg. Tax $14.65 Adv $3.25

HATTIE HAYNES — Lot 1 Blk 203 Dunstons map Calera 2 room house. Tax $5.93 Adv $.85

MRS J L JOHNSON — E½ of NE¼ of NW¼ Sec 12 Tp 22 R 2W Tax $6.50 Adv $1.15

PATRICIA BARRETT MILAM — Lots 9-11 incl. Blk 77 Dunstons map Calera Tax $4.75 Adv $.85

AMANDA MILLER — Lot W½ of NW¼ of NW¼, Sec 3 Tp 22 R 2W, Beg on N side Elyton-Shelby Springs rd at SE cor W 210 ft; N 210 ft; E 210 ft; S 210 ft to beg. Tax $2.30 Adv $2.35

WILBERT McKINNEY — Tract NE¼ of SW¼ Sec 2 Tp 24 R 13E Beg NE cor W 150 ft; S 63 ft for beg; E 75 ft; rght 50 ft; rght W 75 ft; Nly 50 ft to beg. 6 room house Tax $7.56 Adv $2.40

FLORIDA RUSSELL — Lot 10 Blk 198 Dunstons map Calera 2 room house Tax & cost $3.92 Adv $.85

BENJAMIN SIMS — Beg NE cor grantors lot N 65 ft; W 207.5 ft; S 65 ft; E 207 ft to beg Bound E by Capps; S by Bank lot: N by Fufus ld; W by Holmes being in NE¼ of SW¼ Sec 2 Tp 24 R 13E House. Tax and Cost $14.58 Adv $2.85

JUNE & CARL WEBB — Lot D & E McMillen survey. beg SW cor SE¼ of NW¼ N 371 ft for beg; Sec. 20 Tp 22 R 2W, Ely along Pardue to W bdry Valley Grove rd; NWly 287 ft; W to W bdry forty; S 210 ft to beg. House. Tax & cost $19.22 Adv $2.90

Beat 4

JAS C & HATTIE LEE ACKERSON — Lot 7 Blk 10 map of Aldmont 50 x 170 Shell house. Tax & cost $2.50 Adv $1.20

ROSIEMARY BISHOP — 22A W side SW¼ of NE¼, Sec 8 Tp 24 R 12E, follows Beg 250 ft W of SW cor Lot 1 Blk 4 Nabors Addn Wilton W 100 ft; N 100 ft; E 100 ft; S 200 ft to beg. Tax & cost $23.70 Adv $2.65

JUBE & ELIZABETH GILBERT — Lot 62 Blk F Ellis Addn Montevallo in NW¼ of Sec 3 Tp 24 R 12E. Tax & cost $20.60 Adv $1.35

ANNIE PITTS — Lot 7 Blk 5 Nabors map Almont. Tax & cost $2.30 Adv. $.75

CAMMIE THOMAS — Lots 4-7 Blk C Reynolds Addn S Montevlalo. beg 150 ft N of SE cor inters of White & Waller Sts E 140 ft; N 200 ft; W 140 ft; S 200 ft to beg. Tax & cost $3.54 Adv $2.20

WILLIE & ARLINDA TRIPP — That part NE¼ of SW¼, Sec 20 Tp 22 R 3W, beg at SW cor of F. H. Holbert lnd. NEly 294 ft; W 18 ft to pt of beg; W 50 ft; N 100 ft; Ely 50 ft; S 100 ft to pt of beg. Tax & cost $2.13 Adv $3.00

AGGIE WHITE — Lot 8 Merchant-Melton Sub in S½ of NE¼ of SW¼, Sec 17 Tp 22 R 3W. Tax & cost $2.03 Adv $1.40

Beat 6

HENRY CLAY — Lots 23-25 Blk C, Lots 7-8 Blk D Liberty Heights Addn Helena. Tax & cost $5.86 Adv $1.10

WILL HOGAN — Lot 3 in RR Blk Helena bound E by 3rd St; S by Henry Wilson lot; N by C. T. Davidson lot. Tax $4.16 Adv. $1.40

JACK HUMPHRIES — Lot NE¼ of NE¼ Sec 15 Tp 20 R 3W Helena, Beg on E side brch 30 deg E from pipe under ABC RR 1.52 ch from RR E parallel with RR 5.11 ch to SW cor Lula Ferry lot; N 3.2 ch to NW cor Ferry lot; S 79 deg W 5.75 ch to beg. Tax & cost $4.16 Adv $3.50

CALVIN KEITH — E½ Lot 86 Horsleys map Helena, Tax & cost $2.25 Adv $.70

Beat 7

NORMAN COLLUM — Beg NE cor SE¼ of SW¼ Sec. 24 Tp 20 R 3W, Sly along E bdy line of SE ¼ of SW¼ 104.71 ft for pt of beg; cont Sly along E bdy ¼¼ sec 104 ft; Wly 208.71 ft; Nly 104 ft; Ely 208.71 ft to pt of beg. House. Tax $2.08 Adv $3.00

RUBY FARLEY #2 — Beg at SE cor of NW¼ of NW¼, Sec 2 Tp 21 R 3W, N 230 ft to pt of Beg; cont N 190 ft; W 100 ft; S 190 ft; E 100 ft to pt of Beg. 6 rm house. Tax & cost $54.70 Adv $2.70

MARY JONES — Lot SE¼ of NW¼, Sec 1 Tp 21 R 3W, SE cor sq shape 2 rm house. Lot NW¼ of SE¼, beg NE cor Watt Lot E 140 yds, S 70 yds; W 140 yds; N 70 yds to beg. Tax & cost $6.40 Adv $2.65

WILLIE & J KEITH — Lot NE¼ of SW¼, Sec 36 Tp 20 R 3W, Beg 562 ft SW from the NE cor W of Harpersville Rd. S 70 ft; W 100 ft; N 70 ft; E 100 ft to beg. Part NE¼ of SW¼, Sec 36. Beg 562 ft SW from NE cor W of Harpersville rd SW 210 ft; W 315 ft; N 210 ft; E 315 ft; to beg, less 210 x 287 ft sold. Tax & cost $2.72 Adv $4.40

FLOYD MARSHALL — Parcel in SE¼ of NE¼ & SW¼ of NE¼, Sec 12 Tp 21 R 3W, Beg NE cor S½ of NE¼ W 1263 ft for beg; W 357 ft to E R/W Hway 31; S along R/W790 ft to inters with N R/W newly constructed rd running Nly therefrom; Nly along W R/W new rd 796 ft to beg. House. Tax & cost $52.17 Adv $3.90

HEZKIAH & BERNICE MARTIN — Beg at pt 142 ft in Ely dir in S line of Lot 17, Blk A Nickerson Addn to Alabaster; Ely 100 ft; N 60 ft; 100 ft Wly; S 60 ft to pt of beg; Being a lot 60 x 100 in SE cor of said Lot 17, Blk A Nickerson Addn. Alabaster. Tax & cost $2.33 Adv $3.20

GUSSIE MAE ODEN — Lot SW cor SW¼ of SE¼ sq shape Sec. 36 Tp 20 R 3W. Tax & cost $6.45 Adv $1.25

GUSSIE MAE ODEN #2 — Beg 120 ft N of SE cor NW of SE, Sec 1 Tp 21 R 3W, S 105 ft; E 105 ft; N 105 ft W 105 ft to beg. Tax & cost $14.69 Adv $2.10

ROBERT M & J SPOONER — Beg SE cor SW¼ of SW¼ Sec 14 Tp 21 R 3W, N 295 ft; S 88½ deg W 86 ft to pt W bdry Monte-Siluria Hway; NWly 495 ft to SE cor Irby Poole lot; S 84 deg 25' W 231.7 ft; N 34 deg 40' W 150 ft; N 71 deg 15' E 224 ft; Nly 200 ft; S 71 deg 15' W 248 ft; S 84 deg 25' W 565 ft; Sly along W bdry forty 299 ft; Sly 38.5 ft; N 86 deg E 774 ft; Nly parallel with W bdry Hway 75 ft; Ely 10 ft to beg. 4 acre. Tax & cost $6.65 Adv $6.00

MANUEL E & SARAH WILSON — Beg SW cor NW¼ of SE¼, Sec 12 Tp 21 R 3W, Ely 450 ft to pt on RW hwy 65 for beg; Nly 99 ft cont NWly along W RW hwy 65 fro 272 ft; SWly 320 ft to pt on S bdry NW¼ of SE¼; Ely 192 ft to beg. Tax & cost $3.86 Adv $3.40

Beat 8

DURWOOD & KATIE CURL — Beg SE cor E½ of SE¼ of SE¼, Sec 15 Tp 20 R 1W, N 722.37 ft for beg; cont 420 ft to S line Co Rd; 89 Deg 43' left W 315 ft; 94 deg 17' left S 420 ft; 85 deg 43' left E 315 ft to beg. House. Tax & cost $15.93 Adv $3.20

MRS. LYNN FISHER — SW¼ of NW¼, Sec 21 Tp 20 R 1W, ex following Beg SE cor N to middle Columbiana Rd; SW along Rd to a brch; S to S line; E to beg. S/R NW¼ of SW¼, ex following: Beg NE cor W 70 yds; S 162 yds; E 70 yds; N 162 yds to Beg; Beg 170 yds S of NE cor W 140 yds; S 87½ yds E to E line; N to beg; Beg 73 yds W of NE cor W 140 yds; S 70 yds; E 140 yds; N 70 yds to beg. Lot NE¼ of SW¼, Sec 21, Beg SW cor E 35 yds; N 140 yds; W 35 yds; S 140 yds to beg. house. Tax & cost $28.45 Adv $6.90

FRANCES K HARPER — Beg NW cor NW¼ of NE¼, Sec 25 Tp 19 R 1W, S 378 ft to RW Hwy 280 or Fla. Shrt. Rt.; E along Hwy 105 ft for beg; E 150 ft; N 210; W 150 ft; S 210 ft to beg. Tax & cost $2.08 Adv $2.75

LETHA M. VICK — Beg 100 ft from NE cor NE¼ of SE¼ for beg, Sec 15 Tp 20 R 1W, W 268 ft; SW 125 ft; E 395 ft; N 160 ft to beg. 5 rm house. Tax & cost $15.14 Adv $2.30

Beat 9

JAMES E & BECKY GLASS — Part of N½ of NW¼, Sec 10 Tp 21 R 1E, Beg NE cor NW¼ of NW¼ 498 ft; Sly along ditch to N R/W sou. RR R/W; Ely to inters E bdry NW¼; Nly to inters W/N bdry forty; Wly to beg. Tax & cost $15.39 Adv $3.00

FLORA REACH — Beg NW cor SE¼ of SE¼ Sec 2 Tp 21 R 1E run Ely 660 ft to E bdry W½ of SE¼ of SE¼ S to pt which is 160 ft N of inters E bdry with hway 25; 90 deg right 100 ft for beg; cont 100 ft; 90 deg left to N r/w hwy 25; NEly to pt S of beg 100 ft at right angles from E bdry W½ of SE¼ of SE¼; N to beg. Tax & cost $25.75 Adv $4.70

Beat 10

WILLIE BUSH — Beg at pt on N side Shelby Cty Hwy 62 in NW¼ of SW¼, Sec 27 Tp 19 R 2E, Nly 420 ft for beg; R Ely 210 ft; L Nly 105 ft; L Wly 210 ft L Sly 105 ft to beg. 6 rm hse. Tax & cost $18.39 Adv $2.85

DAVID LEE & ESQUE NORWOOD — Beg WE cor Mary McCray lot E along N RW co Hwy 62 for 52½ ft; Left N 420 ft; Left W 52½ ft; Left S 420 ft to Beg. ½ Ac in E½ of SW¼, Sec 27 Tp 19 R 2E. House. Tax & cost $14.26 Adv $2.90

Beat 11

A A ERWIN — S/R Tract W½ of NE¼, Sec 30 Tp 19 R 1E, beg Hwy 91 RW marker PT825 156 N side hwy in NW¼ of NE¼ S to S side hwy RW; W along RW 210 ft for beg; S 210 ft; W 210 ft; N 210 ft to S RW hwy 91; E along S RW 210 ft to beg. 6 room house. Tax & cost $21.85 Adv $3.90

DAVID R STEWART — Beg SW cor SW¼ of NE¼, Sec 33 Tp 19 R 1E, E 91.02 ft for beg; E 175 ft; 92 deg left 291.67 ft S margin rd; 105 deg 30' left along rd 181.39 ft; 74 deg 30' left 249.3 ft to beg. In SW NE. Tax & cost $27.28 Adv $3.00

Beat 12

C R HOLLIMAN — S/R NW¼ of SE¼ S of River, Sec 24 Tp 19 R 3W, less 4.7 Ac owned by Fred Honeycutt. Tax & cost $20.87 Adv $1.60

THOMAS HANSON — Part of SE¼ of SE¼, Sec 31 Tp 18 R 1W, beg SE cor run N 180 ft for beg; N along Sec line 100 ft; W 100 ft; S 100 ft; E 100 ft to beg. 4 rm house. Tax & cost $11.35 Adv $2.50

ROBERT B STROZIER #2 -- Lot 8 "Willow Run" 2nd Addn Indian Springs Ranch 4-49. Tax & cost $12.10 Adv $1.00

HOWARD & JOHNNIE MAE TARTT — E½ Lot 3 Blk 4 Lincoln Park Sub-div. Tax & cost $3.27 Adv $1.00

Beat 16

BERTIE E SMITH — Beg NE cor NE¼ of SE¼, Sec 31 Tp 19 R 1E, W to center county rd: SWly along Cl rd 155 ft for beg; NWly rght angle from rd 200 ft; SWly left 90 deg to N line forty; W to NW cor; S 412½ ft; E to Cl rd; Nly along rd to beg. House. Tax & cost $23.05 Adv $3.50

Beat 17

BERT STOVER — S½ of SW¼; W½ of SE¼ Sec 16 Tp 20 R 2W. Lot N½ of SW¼, Sec 22 Tp 20 3W. Lot Helena; Bound N by Main St; W by Main St & Griffin lot; S&E by Ala Fuel Co's land. Tax and cost $2.57 Adv $2.80

Beat 18

ETOWAH LUMBER CO. — Beg NW cor SW¼ of NE¼, Sec 33 Tp 17 R 1E, S1320 ft to N RW county rd; NEly along RW to inters w/E bdry forty; retrace SWly 135 ft for beg. 90 deg rght 210 ft; 90 deg left 210 ft; 90 deg left 219 ft to rd RW; left NEly 217 ft to beg. House.

Beg NW cor SW¼ of NE¼, Sec 33 Tp 17 R 1E, S 1320 ft; NEly 135 for beg; 90 deg left 175 ft; 90 deg rght 250 ft; 90 deg right 171 ft; rght 253 ft to beg. House. Tax & cost $31.74 Adv $5.75

GERALD & PEGGY GREEN — Beg NW cor NW¼ of NW¼ Sec 33 Tp 17 R 1E, N 88 deg 30' E 70.7 ft to Dunnavant rd; 96 deg 30' right 199 ft to Ala Power line; N 73 deg E along Power line 1010 ft; S 26 deg E 13.5 ft for beg; N 79 deg 30' E 210 ft to Dunnavant rd; N 26 deg W 210 ft along rd; S 79 deg 30' W 210 ft; S 26 deg E 210 ft to beg being part NW¼ of NW¼ Sec 33 Tp 17 R 1E. Tax & cost $13.13 Adv $5.45

LEILA PARKS — Lots 17-18 Blk 18, Lots 29-30. Blk 23. Lots 1-3 Blk 24 Dunnavant Heights. Tax & cost $2.30 Adv $.75

JOHN ALLEN WOODARD — N¼ of NW¼, less 3 lots sold Sec 33 Tp 17 R 1E.

S 30A of NE¼ of NE¼, less 1 lot sold, Sec 32; 6 rm house, 3 rm house, 2 rm house. Beg at Leeds tel pole #41 on John A Woodard ld E along S side hwy 25, 41 ft for beg; cont Ely 100 ft; Sly 100 ft; Wly 100 ft; Nly 100 ft to beg in Sec 33 Tp 17 R 1E. 6 rm house. Beg at rock on upper side of 3rd curve from foot of Little Double Oak Mt on hwy 25 from Leeds to Vincent for beg; E parallel w/Hwy 100 ft; N 100 ft to beg., Sec 32 Tp 17 R 1E.

S/R Beg at large rock on W side hwy 25 in N½ of NW¼ W 105 ft for beg; cont W 105 ft; 90 deg 100 ft S; 90 deg E 105 ft; 90 deg N 105 ft to beg. 6 rm house. Tax & cost $63.17 Adv $9.20

Beat 19

KENNETH A HOWELL — S/R Beg at a pt 456.03 ft No. and 477.1 ft W of center stake of Sec 5 Tp 22 3W. From above pt run So 32 deg 10 min W 143.2 ft, N 57 deg 50 min W 105 ft, N 32 deg 10 min E 143.2 ft, S 57 deg 50 min E 105.05 ft E to pt of beg. .34 ac, More or less. 5 rm house. Tax & cost $4.85 Adv $4.05

J C & BETTY LUTZ — X part NW¼ of NE¼, Beg NE cor A Lutz lot E 35 yds; S 35 yds; E 35 yds; N 35 yds; to beg, following Export rd on S&E. Sec. 5 Tp 22 R 3W. X1 room house. Tax & cost $4.39 Adv $2.75

JAMES A NORTHCUTT — Lot in N½ of NW¼ Sec 5 Tp 22 R 3W., beg 605.1 ft S and 1363 ft E of NW cor of said Sec. N 26 dge 23' E 288.1 ft; N 42 deg 28' W 105 ft; S 19 deg 46' W 327.1 ft; S 82 deg 37' E 61.2 ft to Pt of Beg. Tax & cost $2.26 Adv $3.50

Beat 20

MILES & WILLIE MAE HUNT— From SW cor of SE¼ of SW¼, Sec 10 Tp 22 R 3W, E 815.78 ft to pt of beg; L 90 deg 279.39 ft to pt on SW line of Lot 12 Blk 10 Thomas Addn of Aldrich; Right 121 deg 13 min along SW line of lot 12 215.29 ft to S cor of Lot 12; Left 88 deg 36 min 202.05 ft to W line of Sou RR R/W; Right 120 deg 58 min along W line of RR R/W 255.33 ft; Right 109 deg 13 min 90.60 ft; Left 29 deg 36 min 163.06 ft to S line of ¼¼ sec; Right 36 deg 48 min 186.27 ft to pt of beg. Tax & cost $2.45 Adv $6.50

Non-Residents

MID-STATE HOMES, INC. — Lot 19 Merchants-Melton Sub. in S½ of NE¼ of SW¼ Sec 17 Tp 22 R 3W. Lot 4 Blk 20 Shelby Highlands

Beg NW cor E½ of W½ of NE¼ Sec 5 Tp 22 R 1W, E 210 ft; S 327 ft; N 82 deg 10' E 135.8 ft for beg; cont N 82 deg N 7 deg 50' W 50 ft to beg.

Beg NW cor NE¼ of SW¼ Sec 9 Tp 24 R 13E, E & running S along RW rd 100 ft for beg; W 105 ft; S 105 ft; E 105 ft; N 105 ft to beg.

Beg SW cor NE¼ of NW¼, Sec 8 Tp 22 R 2W, N 420 ft; E 105 ft; for beg; N 210 ft; E 210 ft; S 210 ft; W 210 ft to beg. 6 room house. Tax & cost $60.72 Adv. $8.00

WARREN AGENCY, INC. — Personal property #36. Tax & cost $374.50 Adv $.45

LEGAL NOTICE

In the Matter of the Estate of Tom Gay, Deceased

In the Probate Court of Shelby County, Alabama

NOTICE OF SALE

Under and by virtue of a Decree of the Probate Court of Shelby County, Alabama, entered in the above styled cause on the 14th day of May, 1965, the undersigned John Gay, as Administrator of the Estate of Tom Gay, deceased, will sell to the highest bidder, for cash, within the legal hours of sale on Saturday, June 19, 1965, for the payment of debts of said Tom Gay, deceased, and of said Estate of said decedent, the following described lands situated in Shelby County, Alabama, to-wit:

A parcel of land and two houses situated thereon in the SE¼ of the SW¼ of Section 16, Township 22 South, Range 3 West, described as beginning at the middle of the Southside of said Section 16 and proceed Westerly along this Southside 271.75 feet to the point of beginning of the parcel herein described; thence continue along the same line a distance of 195.7 feet to a point on the North-east boundary of the Montevallo-Dogwood paved road; thence at an angle of 56 deg. 22 min. to the right and along the Northeast boundary of said road a distance of 87.0 feet; thence at an angle of 74 deg. 50 min. to the right and along an old hedge a distance of 129.9 feet to an old one and one-half inch pipe (probably marking the Northeast corner of first purchase); thence at an angle of 83 deg. 02 min. to the right a distance of 76.6 feet to another old pipe marker (perhaps another corner of first purchase); thence at an angle of 18 deg. 58 min to the right a distance of 158.5 feet to the point of beginning, according to survey of Floyd Atkinson, Registered Land Surveyor, dated February 15, 1965.

Said sale will be conducted at approximately 11:30 a.m. on June 19, 1965, at the front door of the residence house formerly occupied by Tom Gay and situated on the above described premises in the Town of Montevallo, Alabama. Said above described premises are located in the area of Montevallo commonly known as "Evansville", being on the easterly side of the Montevallo-Dogwood paved road at a point approximately 400 feet in a northerly direction from the Montevallo Medical Arts, Inc., Clinic property.

Given under my hand this 14th day of May, 1965.

s/ John Gay
As Administrator of the Estate of Tom Gay, deceased
s/ Oliver P. Head
Attorney for Administrator
5/27/65 6/3,7/1965

LEGAL NOTICE

Estate of Daisy King, Deceased.
PROBATE COURT

Letters Testamentary of said deceased having been granted to the undersigned on the 17th day of May, 1965 by the Hon. Conrad M. Fowler, Judge of the Prboate Court of Shelby County, notice is hereby given that all persons having claims against said estate are hereby required to present the same within time allowed by law or the same will be barred.

Grady King, Ira L. King
Executors of the Last Will and Testament of Daisy King, deceased
5/20,27/65 6/3/1965

LEGAL NOTICE

State of Alabama, Shelby County

To whom it may concern: This is to notify that on and after this date I will not be responsible for any debts other than those incurred by me.

Due to circumstances, I can no longer be responsible for my wife's debts — public or private.

Jimmie L. Brantley
Rt. 1, Box 256
Montevallo, Alabama
6/3,10,17,24/1965

Economists use several yardsticks to measure the efficiency of crop production, two of which are man hours of labor and yields per acre.

INVITATION FOR BIDS
SHELBY COUNTY AIRPORT
SHELBY COUNTY, ALABAMA

Sealed proposals will be received by the Board of Revenue & Control in the office of Shelby County Board of Revenue & Control, Columbiana, Alabama, until 1:00 p.m. o'clock (Central Standard Time) the day of June 14, 1965, for the construction of airport development to Shelby County Airport consisting of the following items of work:

Item No.	Description	Quantity	Unit
P-151	Clearing	35	Ac.
P-151	Clearing and Grubbing	44	Ac.
P-152	Unclassified Excavation	95000	C.Y.
P-154	Subbase Course (In Place)	4083	C.Y.
P-208	Crushes Agg. Base Course in Place (Table 1 Grad. B, Mod)	8167	C.Y.
P-401	Aggregate Bituminous Surface Course (Table 1, Grad C) (AC85-100)	2200	Ton
P-405	Bituminous Material	19120	Gal.
P-405	Keystone Aggregate No. 6	1434	Ton
P-602	Bituminous Prime Coat (Tar Prime)	12252	Gal.
P-604	Bituminous Seal Coat	924	Gal.
P-604	Cover Aggregate No. 78	42	Ton
P-620	Runway & Taxiway Painting (Alt. No. 3)	5000	S.F.
D-702	15" Standard Str. Reinforced Conc. Culv't Pipe	69	L.F.
D-702	18" Standard Str. Reinforced Conc. Culv't Pipe	108	L.F.
F-160	Fence Class "B" (Alt. No. 1)	11330	L.F.
F-160	Driveway Gate (Alt. No. 1)	1	Each
L-110	2 way. Underground Electrical Duct	219	L.F.
T-901	Preparing the Ground Surface (Alt. No. 2)	44	Ac.
T-901	Fertilizing (Alt. No. 2)	44	Ac.
T-901	Sowing Seed (Alt. No. 2)	44	Ac.

The proposals will be publicly opened and read aloud. Any bid received after closing time will be returned unopened.

Each bid shall be enclosed in a sealed envelope, the outside of which shall clearly indicate the following:

1. The name of the project.
2. The name of the bidder.
3. The Bidder's Certificate of Responsibility and License Number as issued by the Alabama State Licensing Board for General Contractors and as Required by Law.

Bids shall be based upon rates of wages at least as high as the minimum rates established by the decision of the Secretary of Labor; a copy of said wage rate decision AD-13830 is shown in the Specifications.

Bidders attention is directed to Section 90 of the Specifications which contains the Labor Requirements governing this project.

This work will be done in accordance with the Plans and Specifications on file in the office of the Board of Revenue & Control, Columbiana, Alabama. Copies of the Plans, Specifications and Contract Documents may be obtained by prospective bidders from the Clerk, Board of Revenue & Control Columbiana, Alabama upon deposit of twenty dollars ($20.00) none of which will be refunded.

Each bid must be accompanied by a Bidder's Bond, a certified check, or Cashier's Check for an amount equal to (10%) of the total base bid as Bid Guarantee.

Performance Bond in an amount of not less than 100% of the contract price and labor and Materials Bond in an amount of not less than 50% of the contract price will be required.

Time limit for construction of the proposed work is 130 working days. Bids must be submitted on the Standard form of bid and the successful bidder will be required to execute the standard form of contract for construction, together with the Performance Bond and the Labor and Materials Bond, within ten (10) days after formal award of the Contract.

The Board of Revenue & Control, Shelby County, Columbiana, Alabama, reserves the right to reject any and all bids and to waive any and all formalities in the best interests of said County.

SHELBY COUNTY, ALABAMA
By: C. M. Fowler, Chairman
Board of Revenue & Control

Shelby County Engineering Department
By James L. Ray, Jr., County Engineer
Civil Engineer, Reg. No. 1841

5/20,27/65 6/3/1965

Endrin in Time Saves Cotton!

Endrin combinations and a regular field inspection program will give you more effective cotton insect control at lower cost.

TIME TO CONTROL BOLLWORMS!
Bollworms must be controlled when they are small—not over ¼" long. Begin applying the Endrin formulation recommended for your area when 4 or 5 worms are found per 100 terminals, or 5% of the small squares and bolls have been injured by small bollworms.

FREE! NEW FULL COLOR COTTON CHECKING GUIDE!
A refresher for old hands, and a perfect training manual for new help. Shows what to look for. Tells when to treat!
VELSICOL CHEMICAL CORPORATION
341 E. Ohio St., Chicago, Ill. 60611
Gentlemen:
Please send me your Cotton Checking Guide.
NAME
ADDRESS
TOWN STATE ZIP
SC-625

GREEN'S FOOD Center

INDIVIDUALLY OWNED AND MANAGED BY THE OWNER

Columbiana

COOL'n' EASY SUMMER FOOD SPECIALS

LARGE HENS 4 to 7 Lbs. Lb. **35c**

ROUND STEAK Lb. **89c**
WILSON'S FROZEN

CHICKEN LIVERS 8 oz. **29c**
FOOD CENTER

WEDGE CHEESE 13¼ ozs. **57c**
LUMBERJACK SLICED

BOLO Lb. **55c**

CHUCK ROAST Lb. **59c**

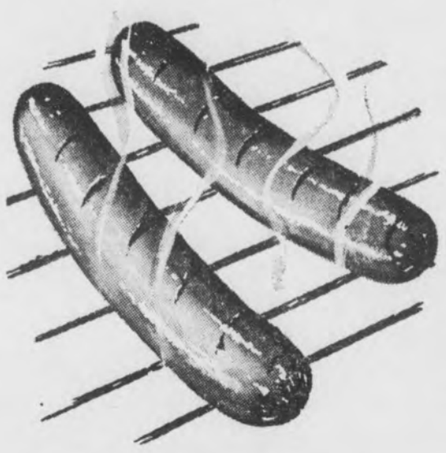

Bama's Best
CONEYS **49c** Lb.

Delicious... Tasty... Tender...
FRYERS

Country Cuz'n WHOLE Lb. **29c**

QUARTERED
PORK LOIN Lb. **59c**

COUNTRY STYLE PURE PORK
SAUSAGE One Lb. 39c
3 Lbs. **99c**

SILVER SHIELD
SLICED BACON Lb. **39c**

SUGAR 5 Southdown Lb. Bag **39¢**

Hi-C
ORANGE ADE 3 46 oz. Cans **99c**

STOKELY'S CUT
GREEN BEANS 2 303 Cans **45c**

STOKELY'S CREAM STYLE
GOLDEN CORN 2 303 Cans **39c**

STOKELY'S FROZEN
ORANGE JUICE 3 6 oz. Cans **49c**

STOKELY'S BARTLETT
PEARS 303 Can **25c**

LARGE EGGS Dozen **39c**

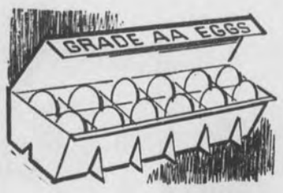

FAB 10c Off Gt. Size **59c**

MEAL MOTHER'S BEST 5 Lb. Bag **39c**

PRODUCE

YELLOW OR WHITE
CORN 4 Ears **19c**

LEMONS Doz. **29c**

YELLOW
SQUASH 2 Lbs. **25c**

PURPLE HULL
PEAS 2 Lbs. **25c**

FROZEN FOOD

STOKELY'S FROZEN 10 Oz. Pkg.
Baby Limas 2 For **49c**

CARNATION
Ins. Breakfast Pkg. **79c**

JUNE 3 - 4 - 5

100 FREE Gift Bond Stamps
With This Coupon and Purchase Of
$7.50 Or More Food Order
Expires Sat., June 5, 1965

FREE 100 Gift Bond Stamps
With This Coupon and Purchase Of
3 Lbs. Ground Beef
Expires Sat., June 5, 1965

FREE 50 Gift Bond Stamps
With This Coupon and Purchase Of
2 Lbs.
Lumberjack Hot Dogs or
3 Pkgs. Cold Cuts
Expires Sat., June 5, 1965

FREE 50 Gift Bond Stamps
With This Coupon and Purchase Of
15 Qt. Size
Red Diamond Tea Bags
Expires Sat., June 5, 1965

FREE 50 Gift Bond Stamps
With This Coupon and Purchase Of
10 Oz. Maxwell House
Instant Coffee
Expires Sat., June 5, 1965

FREE 50 Gift Bond Stamps
With This Coupon and Purchase Of
$1.00 Jergan's Lotion
Expires Sat., June 5, 1965

FREE 50 Gift Bond Stamps
With This Coupon and Purchase Of
2 Lbs. Zeigler's
Bacon or Sausage
Expires Sat., June 5, 1965

FREE 50 Gift Bond Stamps
With This Coupon and Purchase of
Broom or Mop
Expires Sat., June 5, 1965

FREE 25 Gift Bond Stamps
With This Coupon and Purchase Of
28 Oz.
Kraft's B-B-Q Sauce
Expires Sat., June 5, 1965

FREE 25 Gift Bond Stamps
With This Coupon and Purchase of
Qt. Size Mazola Oil
Expires Sat., June 5, 1965

WANT ADS!

USE THIS COLUMN TO BUY, SWAP, SELL OR TO ADVERTISE FOR THINGS YOU NEED

Only 75c for 25 words or less and 3c per word for each word in excess of the first 25

Now at BOWDON'S ECONOMY, Calera, the Fabulous Bargain Sale!!! 3 rooms of furniture only $188.00. Includes: 4 pc. livingroom suite, 6 pc. bedroom suite and 5 pc. dinette suite only at Bowdon's Economy, Calera, where the Best Deals Are Made on Quality Furniture, Whirlpool and Frigidaire appliances, Gibson Ref., and Speed Queen Washers and Dryers!!!

USED TRACTORS — A partial listing of the many fine used tractors on our lot.

701 Ford, late model, power steering, excellent cond.. w/ all equip.
860 Ford, 55 model, good tires, runs like new
460 International w/ 114A Cotton Picker. Exceptional pricing on this one. No interest till Sept. 1
240 International w/ all equip., wide front end, runs good.
1010 Special John Deere. This one can't stay on the lot long at our special price.
2010 John Deere, gas, good tires, good condition.
D-2 Cat w/ hydraulic Dozer and winch. Priced right.
440 JD Crawler Loaders (2) dependable
2010 JD Crawler w/ Hyd. Dozer A real work horse
1010 JD Crawler w/ Hyd. Dozer, used very little, priced to move. Excellent cond. Hydraulic direction Reverser
440 Crawler dozer, new pins and bushings in tracks. Engine runs good.

Catch these dependable used bargains today at Mooney Tractor Co., Wilsonville, Ala., 694-7766. Credit and terms available. 1tch

FOR RENT — Nice 5 room apartment, bath, electric water heater, connection for electric or gas stove. Close in. Phone 668-6531 1tch

FOR SALE — 1961 John Deere Crawler, blade and winch. Fair condition. Call 694-7138, Columbiana, Ala. 6/3,10pd

HELP WANTED — We are adding a new dining room, and need a neat, experienced waitress, age 18 to 40. Call Joe Joseph for appointment. 663-9119, Triple J. Ranch House, Alabaster, Ala. 1tch

FOR SALE — Two residential lots ½ acre each. Just off 31 highway at Keystone, Ala. Call 836-6155, Birmingham, Ala. 6/3,10,17pd

SPARE TIME INCOME — Refilling and collecting money from NEW TYPE high quality coin operated dispensers in this area. No selling. To qualify you must have car, references, $600 to $1900 cash. Seven to twelve hours weekly can net excellent monthly income. More full time. For personal interview write P. O. Box 10573, Dallas, Texas 75207. Include phone number. 1tpd

THIS WEEK AT BOWDON'S ECONOMY, Calera, during the Big Big Fabulous Bargain Sale 1965 Frigidaire large 12 cu. ft. ref. only $159.95 w/trade; 1965 9,500 BTU Whirlpool Air Cond., only $179.95 with 2 speed fan and thermostat! Also 5 pc. Soft Vinelle Living Room Suites only $99.95. Save More Now at Bowdon's Calera.

FOR SALE — Alabaster 2½ miles South, 3 bedroom brick veneer, 2 baths, located on 5 acres of beautiful land. Near school with all conveniences. Priced for quick sale at $14,600.
Alabaster, West - 3 bedroom brick veneer home 2½ years old. Large lot paved street, all conveniences. Must have quick sale - $11,500.
Alabaster - Land for Sale 2½ miles SW - 5 wooded acres. For quick sale - $1,800.
Montevallo - 4 miles NW 1 3 bedroom brick veneer home and 20 acres. Also included small rental house. This is nice country property with all conveniences. $22,000

FOR RENT — 3 bed room home and 2 duplex apartments. Call Bob Broadhead, B & S Insurance & Realty, Montevallo, 665-7571 or 663-7213 1tch

HOUSEWIVES — Earn extra money with Sarah Coventry Jewelry, full or part time. No deliveries, car needed. No experience necessary. Call Columbiana 694-6136. 6/3 6/17pd

FOR SALE — Wilton - 4½ acres and 6 room house, 2 baths, 2 small out buildings, 365' facing Highway 25. Sale Price $9,500 - $2,500 down, balance terms. Call C. G. Wallace, B & S Insurance & Realty, Montevallo, 665-7571 or 665-7598 1tch

FOR SALE — Mobile Homes, a wide selection of sizes and styles. Be sure to see ours before you buy. Call 668-2141, Calera Motor Co., Calera, Ala. 1tpd

FOR SALE — Mobile Homes, new or used. Contact Kenneth Farris, at Calera Motor Co., your Chrysler and Plymouth Dealer. 668-2141 1tpd

FOR RENT — Two Houses with bath. One four room, one five room. Good condition. Call 663-7404 1tpd

WESTERN & COWBOY BOOTS for men, women, and children — Men's Famous Name Dress Shoes, Values to $25.00, only $6.99. Sizes 6 to 12. Dixie Cloth Barn, U.S. 31, Pelham 2/18tf

SALES AND SERVICE — John Deers Industrial and Agricultural Tractor and Equipment. Mooney Tractor Co., Wilsonville, Alabama Phone 694-5001 4/2tf

Pressure Creosoted
POSTS — POLES — LUMBER
Extra Long Life For Fences
Barns, Docks, Boat Houses.
SEAMAN TIMBER CO
Montevallo, Ala.
Phone 665-7279
7/25tf

MOBILE HOMES — $2795 and no gimmicks, 1965 10 ft. wide 2 BR with thick natural birch and modern interior, fully insulated with 1½ inch fiberglass, double sink, coppertone appliances, full colored bath, all aluminum exterior, guaranteed first class in every respect and is truly a quality mobile home lacking nothing. A big selection of other fine mobile homes at similar savings. Talladega Trailer Sales, East Battle St., Talladega, Alabama. 11/19tf

SPECIALS — Unfinished pillow cases 19c each. Mission Valley 3 yds $1.00; Domestic 5 yds. $1.00; Cotton flannels 10c per yd. Dixie Cloth Barn, U.S. 31, Pelham 2/28tf

GENERAL HOUSE REPAIR — Large or small. Free Estimates. R. L. HOLLIS, 694-7269, Route 1, Wilsonville, Ala. 12/60tf

WANTED — Electrical work. Install power paks, repair stoves, hot water heaters, dryers, air conditioners. James M. Hall. Phone 694-7324, Wilsonville 2/4tf

SHRUBBERY FOR SALE — Shrubbery for sale in containers ready for planting anytime of the year. Call 694-7269 or visit R. L. Hollis Nursery in the Fourmile Community. 9/13tf

SEWING MACHINE — Singer with zig zager, in cabinet, like new. Full size head, one year Free Service Guaranteed. Take over balance of $41.10 or pay $6.50 per month. For free home demonstration, write "Credit Manager," % box 947, Columbiana, Ala. 4/1tf

WELLS DRILLED
The Fast Air Rotary Way
Water Guarantee
PUMPS — FILTERS
NO DOWN PAYMENT
Graves Drilling Co.
Ph. 245-4213
Sylacauga, Ala.
MRS. LEON BAKER, JR.
694-7525, Columbiana, Ala.

Beauty for the asking
BY SUE LAYTON
Beauty Consultant
MARIE NORMAN COSMETICS STUDIO
107½ Main St., Montevallo, Ala.
Pho. 665-7345

Housing Credit Available To Senior Citizens

Elderly people, if they live in rural areas, need not give up the idea of building, buying or repairing their homes on credit.

This word comes from Sam Pierce, Farmers Home Administration County Supervisor, serving Shelby County.

Pierce said citizens who are 62-years and over, living in a rural community of 2,500 or less, may be eligible for a 33-year loan bearing 4 per cent interest to buy an older home or build a new one.

The FHA Supervisor said elderly residents may also be eligible for smaller loans for home repairs.

He pointed out the increasing demand in small towns for rental units designed to meet the housing needs of older folks.

The Farmers Home Administration can loan direct funds to non-profit organizations for construction of senior citizen rental housing units designed for independent living.

Funds for construction of senior citizen rental housing units may also be provided by private investors with FHA guaranteeing repayment.

"Farmers Home Administration's senior citizen housing loan program offers citizens, 62-years and older, an opportunity to have housing suited to their needs in the community which they have spent their working years," Pierce said. "This program also stimulates the local economy by providing jobs for workers engaged in the construction industry and customers for local trades and services."

In 1962 Congress authorized Farmers Home Administration to make direct loans and insured loans to individuals and corporations to finance rental housing for the elderly.

FHA direct loans for senior citizen rental housing in rural communities bear 3.75 percent interest, with up to 50 years for repayment.

But loans insured by the agency for rental housing currently bear 5.75 percent interest. Borrowers have up to 40 years to repay.

Additional information about the senior citizen rural housing loan program is available at the Farmers Home Administration office, located in the Shelby County Office Building, Room 207, Columbiana, Alabama.

WELLS DRILLED — Well drilling (pumps). Slate $2.00 and up; sandrock, lime, slightly higher Jack Hartsfield, Chelsea 474-5337 J. E. Bearden, Birmingham, 879-7883 tf

WELLS DRILLED — 28 years experience, Pumps, Filters, Terms. Call Bill Pugh, B'ham, 836-2265 tf

FOR SALE — Hampshire pigs, 8 weeks old. Call 668-2059. 4/29tf

BOAT FOR SALE — 14 ft. Mahogany Carter Craft, 35 H.P. Johnson Motor, Trailer. J. I. Harrison, 694-4091 5/25 6/3,10pd

FOR SALE — Vincent: Three bedroom house, 2½ acres land, adjoining school property. Write R. M. Denty, Jr., 2748 Milner Ct. So., Birmingham, Ala. 5/27 6/3ch

JUST RECEIVED!
FRESH SHIPMENT
Harvest Giant

DEWEY F. BOLTON GIN
WILSONVILLE, ALABAMA

Bible School Parade June 4

Columbiana Methodist and Baptist churches will stage a combined Vacation Bible School parade through downtown Columbiana Friday, June 4, beginning at 10:00 a.m., according to announcements by the Principals of the respective Bible Schools, Mrs. James T. Davis, and Pastor Raymond Scroggins.

Only boys and girls who attend Preparation Day in either of the churches are expected to march in parade. These activities begin at 8:30 a.m. in each church.

Parts of Shelby County High School band. W. O. Parrish, Director, will furnish parade music. Transportation will be provided for the youngest children.

The parade route will begin in the parking area of the First Baptist Church building, proceed on Main Street to City Hall; on Mildred Street to Jefferson; on Jefferson to East College; on East College to Main; and on Main to the Baptist Church grounds where refreshments will be served all participants before dismissal.

Preparation Day and Parade will precede regular Vacation Bible Schools at both churches, beginning Monday, June 7, at 8:30 a.m. In the Baptist school, boys and girls, ages 3-12 years will attend mornings, 8:30-11:30 a.m.; boys and girls 13-16 years, will attend evenings, 7:00-9:00 p.m.

All boys and girls, ages 3-16, who are attendents or prospects for either of the Churches, are urged to be in their respective Church schools promptly at 8:30 p.m. Friday, June 4.

Read The Ads

THE FALCON BOOK STORE
340 Main Street
Montevallo, Alabama
Your headquarters for school and office supplies. Paper-back books and magazines. New line of Bibles, Children's Books, Ideals, and artist's supplies. "If we don't have it, we'll get it."

"Profiles of The Future"

"Profiles of the Future" will be the theme of some 1,200 o 1,500 high school coeds at the annual state meeting of Alabama's Future Homemakers of America, to be held June 2-3 on the Alabama College campus at Montevallo.

A full slate of activities will feature addresses by a number of nationally prominent personalities including 1964 National Maid of Cotton Katy Sue Meredith. Other highlighting events will be election of new state officers and conferral of honorary FHA memberships to four outstanding leaders in education and industry.

Scheduled for honorary induction into the state association are Alabama College President Dr. D. P. Culp, Dr. Theron Montgomery, Dean of Jacksonville State College, and Terry Jackson, senior agriculture engineer, and R. Paul Moon, rural service engineer, both with the Alabama Power Company in Birmingham.

Two state leaders in home economics — Mrs. Mary L. Lowery and Mrs. Helen Bosard — will also be honored during the meeting for outstanding services in their field. Mrs. Lowery is home economics department chairman at Jacksonville State, and Mrs. Bosard is home economics teacher educator at the University of Alabama.

Both are honorary FHA members.

Delegates to the meeting will register from 8:00-10:45 a.m. Wednesday, June 2. The first general session, set for 11 a.m., will include opening ceremonies, a welcome to the Montevallo campus by Dr. Culp, greetings from vocational education director J. F. Ingram, Montgomery, and the main address on the first session theme, "FHA Profiles of the Future," by Miss Ruth Stovall, state FHA advisor, Montgomery.

Shop At Home

Bird's BUILDING MATERIALS
CALERA
CALL 668-7941
COLLECT 668-2321

FARM LOANS
If you need money to pay your debts — buy more land — buy tractor, farm tools — Refrigerators — Stoves — To improve your buildings — to build poultry houses
SEE A. S. MIREE, MANAGER
FEDERAL LAND BANK ASSOCIATION
618 North, 22nd Street, Birmingham, Alabama OR
Wales W. Wallace Jr.'s Office, Columbiana, Alabama

Jack Pot Fill-Up
Fill up your tank. If the automatic nozzle cuts off on three numbers alike, tank of gas is free.
Tidmore's Gulf Service
No. 1 and No. 2
Alabaster and Montevallo
663-9159 665-9156
EUNICE AND BRACK TIDMORE
S&H GREEN STAMPS GIVEN

FOR BEST FERTILIZATION OF
Gardens & Lawns
IN THE ALABASTER AND MONTEVALLO AREAS . . .
GET THE CONVENIENT
50-LB Size Bag of Harvest Giant L/AN at
SHELCO
FEED & SEED COMPANY
SOUTH SHELBY STREET
MONTEVALLO, ALABAMA

Surprise! This full-size Chrysler is priced less than $7 a month more than a Ford, or Chevy, or those kid brother models. See us. We deliver!

Make	Wheelbase	Overall Length	V-8 Engine Cubic Inch Displacement	Base Monthly Payments	Difference Per Month
CHRYSLER NEWPORT	124"	218.2"	383	$65.67	—
FORD GALAXIE 500	119	210.0	289	58.94	$6.73
CHEVROLET IMPALA	119	213.1	283	58.94	6.73
OLDS F-85 CUTLASS	115	204.3	330	59.26	6.41
BUICK SPECIAL SKYLARK	115	203.4	300	58.65	7.02

BASIS OF COMPARISON—All models are 2-door hardtops equipped with V-8 engine, automatic transmission, power steering, power brakes, radio and heater. Monthly payments have been computed on manufacturers' suggested retail price, one-third down and 36 monthly payments. Not included are the extras you pay for on practically any new car: whitewall tires, deluxe wheel covers, destination charges, state and local taxes, interest, insurance and licensing fees.

CALERA MOTOR CO., INC. • Main St., Calera, Ala.

100 EXTRA
With This Coupon and Purchase Of
$7.50 OR MORE Limit One Per Family
Western Super Markets — Expires June 5th

Clip This Coupon And Those Below For Plus Value

WESTERN SUPER MARKETS

WHERE EVERY CUSTOMER IS IMPORTANT

NEW S&H IDEABOOK
Wonderful Gifts For The Whole Family

Alabaster, Ala.

WE RESERVE THE RIGHT TO LIMIT QUANTITIES
NONE SOLD TO RETAIL DEALERS

825 S&H GREEN STAMPS FREE WITH BONUS COUPONS IN THIS AD

FRESH GRADE A MEDIUM
EGGS
DOZ. 33c

FRESH DRESSED
PICNIC SHOULDERS
LB. 29c
4/7lb.

FRESH LEAN
PORK LOINS Whole or Halve Lb. 65c

FRESH LEAN
PORK CHOPS First Cut Lb. 55c

FRESH LEAN QUARTERED
SLICED PORK LOIN Lb. 65c

RATH ALL-MEAT
CONEYS 12 ozs. 39c

DELICIOUS SLICED
BACON LB. pkg. 69c

HEAVY WESTERN BEEF CHUCK
ROAST LB. 45c

Heavy Western Beef No. 7
ROAST Lb. 65c

HEAVY WESTERN BEEF BONELESS CHUCK
ROAST LB. 79c

FRESH LEAN CENTER CUT LOIN
PORK CHOPS Lb. 89c

FRESH DRESSED
FRYER BREAST
QUARTERED WITH WING
LB. 37c

FRESH DRESSED
FRYER Legs & Thighs
QUARTERED WITH BACKS
LB. 33c

50 EXTRA
With This Coupon and Purchase of
Two No. 2 Cans
STOKELY PINEAPPLE
Western Super Markets — Expires June 5th

50 EXTRA
With This Coupon and Purchase of
75c Size
COLGATE TOOTH PASTE
Western Super Markets — Expires June 5th

50 FREE S&H GREEN STAMPS
43c Mother's Best
FAMILY SYRUP
Western Super Markets — Expires June 5th

50 FREE S&H GREEN STAMPS
57c Mother's Best
WAFFLE SYRUP
Western Super Markets — Expires June 5th

50 FREE S&H GREEN STAMPS
With This Coupon and Purchase of
98c SIZE LISTERINE
Western Super Markets — Expires June 5th

50 FREE S&H GREEN STAMPS
Johnson Bomb Type
ROACH-ANT KILLER
Western Super Markets — Expires June 5th

25 FREE S&H GREEN STAMPS
Lb. Rath Blackhawk
SLICED BACON
Western Super Markets — Expires June 5th

BARBER'S
ICE MILK ½ Gal. 33c **3** ½ Gal. Ctns. **89c**

LEMONADE Or ORANGE NIP FROZEN 6 oz. Can **10c**

ROYAL CUP
COFFEE Lb. Can **59c**

BAMA
MAYONNAISE quart size **39c**

DIXIE BELLE
CRACKERS POUND BOX **15c**

FRESH YELLOW OR
WHITE CORN 10 Large Ears **49c**

YELLOW
RIPE BANANAS LB. **10c**

NEW RED LARGE BLISS
POTATOES 10 LB. BAG **59c**

100 EXTRA
With This Coupon and Purchase of
$1.19 STEEL KNIFE
Western Super Markets — Expires June 5th

100 EXTRA
With This Coupon and Purchase of
3 Lb. Pkg. — Ground Hourly
FRESH LEAN GROUND BEEF
Western Super Markets — Expires June 5th

50 FREE S&H GREEN STAMPS
With This Coupon and Purchase of
3 Pkg. Hormel's
LUNCHEON MEAT
Western Super Markets — Expires June 5th

25 FREE S&H GREEN STAMPS
With This Coupon and Purchase of
1 Lb. Zeigler's
PORK SAUSAGE
Western Super Markets — Expires June 5th

25 FREE S&H GREEN STAMPS
With This Coupon and Purchase of
1 LB. HORMEL'S CONEYS
Western Super Markets — Expires June 5th

50 FREE S&H GREEN STAMPS
With This Coupon and Purchase of
½ Gal. Barber Square Ctn.
ICE CREAM
Western Super Markets — Expires June 5th

50 FREE S&H GREEN STAMPS
10 Lb. Cookit
CHARCOAL BRIQUETS
Western Super Markets — Expires June 5th

LEGAL NOTICE

State of Alabama
County of Shelby

Notice is hereby given that a bill substantially as follows will be introduced in the Legislature of Alabama and application for its passage and enactment will be made, to-wit:

Notice is hereby given in accordance with Article 4, Section 106, Constitution of Alabama, that application will be made to the Legislature of Alabama for enactment of a local law applicable to the Town of Alabaster in substance as follows:

An Act to alter, re-arrange and extend the boundaries and corporate limits of the town so as to incorporate certain territory as described herein, to-wit:

Begin at the Southwest corner of Section 25, Township 20, South Range 3 West; Thence run Easterly along the South boundary line of said Sec. 25, Tsp. 20S, Range 3 West for 2644.0 feet more or less to the Southeast corner of the SW¼ of Sec. 25, Township 20 S, Range 3 West; Thence run northerly along the East boundary line of the SW¼ of Section 25, Township 20 So., Range 3 West for 1320 feet more or less, to the Northeast corner of the SE¼ of the SW¼ of Sec. 25, Township 20 So., Range 3 West; Thence run westerly along the north boundary line of the SE¼ of the SW¼ of Section 25, Township 20 S, Range 3 West for 1100 feet, more or less, to the point of intersection of the north boundary line of the SE¼ of the SW¼ of Section 25, Township 20 So., Range 3 West and the center line of a County road as now located; thence run northwesterly along the center line of said County road 1100 feet, more or less, to the point of intersection of the center line of said County road and the East right of way line of U. S. 31 Highway; Thence run in a northwesterly direction 750 feet more or less to the point of intersection of the west right of way line of the Louisville and Nashville Railroad and the West boundary line of Section 25, Township 20 So., Range 3 West; Thence run Southwesterly along the West Right of Way line of the L & N Railroad for 2150 feet, more or less, to the point of intersection of the west right of way line of the L & N Railroad and the South boundary line of Section 26, Township 20 So., Range 3 West; Thence run Easterly along the South boundary line of Section 26, Township 20 So., Range 3 West for 400 feet, more or less to the point of beginning.

Begin at the Northeast corner of NW¼ of the NE¼ of Section 35, Tsp. 20 S., R3W; Thence run westerly along the North boundary line of Sec. 35, Tsp. 20 S, R3W and the north boundary line of the NE¼ of the NE¼ of Sec. 34 Tsp. 20 S., R3W for 5304.2 ft. more or less to the northwest corner of the East ½ of the East ½ of Section 34, Tsp 20 S., R 3 W; Thence run Southerly along the west boundary line of the E½ of the E½ of Sec. 34, Tsp. 20 S., R3W for 3981.3 feet more or less, to the northwest corner of he SE¼ of the SE¼ of Sec. 34, Tsp. 20 S, Range 3 W; Thence run Easterly along the north boundary line of the SE¼ of the SE¼ of Sec. 34 Tsp. 20 S., R 3 W and the north boundary line of the South ½ of the SW¼ of Sec. 35 Tsp. 20 S., R3W to the northeast corner of the S½ of the SW¼ of Sec. 35, Tsp. 20 S, R 3W; Thence run southerly along the East boundary line of the South ½ of the SW¼ of Sec. 35 Tsp. 20 S, R3W for 1323.6 feet, more or less, to the southwest corner of the SW¼ of the SE¼ of Sec. 35, Tsp 20 S, Range 3 West; Thence run Easterly along the South boundary line of the SW¼ of the SE¼ of Sec. 35, Tsp. 20 S, R 3 West for 830 feet, more or less, to the point of intersection of the South boundary line of the SW¼ of the SE ¼ of Sec. 35, Tsp. 20 S., R 3 West, and the West right of way line of the Louisville and Nashville RR; Thence run northeasterly along the west right of way line of the L & N RR for 1300 feet, more or less to the point of intersection of the west right of way line of the L & N RR and the East boundary line of the SW¼ of the SE ¼ of Sec. 35, Tsp. 20 south, R 3 West; Thence run northerly along the west boundary line of East half of the East ½ of Sec. 35, Tsp. 20 So., R 3 West, for 4066 feet, more or less, to the northwest corner of the E½ of the E½ of Sec. 35 Tsp. 20 S, R 3 West and the point of beginning.

5/20,27/65 6/3,10/1965

LEGAL NOTICE

Earnest L. Lewis, Complainant, vs. Ella Mae Lewis, Respondent.
State of Alabama, Shelby County
In Shelby County Law and Equity Court, In Equity.
Case No. 662

ORDER OF PUBLICATION

In this cause it being made to appear to the Registter by affidavit of the complainant, Earnest L. Lewis, that the Respondent, Ella Mae Lewis, in the belief of the affiant is over twenty-one years of age, and that the place of residence and post office address of said Respondent is unknown to affiant and cannot be ascertained after reasonable effort;

It is, therefore, ordered by the Register that publication be made in the Shelby County Reporter, a newspaper published in Shelby County, Alabama, once a week for four consecutive weeks, requiring Ella Mae Lewis, the Respondent in this cause, to plead, answer or demur to the Bill of Complaint in this cause by the 14th day of June, 1965, or in thirty days thereafter a decree Pro Confesso may be taken against her.

Done at office in Columbiana, Alabama, this the 13th day of May, 1965.

L. G. Fulton, E-Officio
Register Shelby County
Law and Equity Court
By Sara Ozley
Deputy Register
5/20,27/65 6/3,10/1965

LEGAL NOTICE

State of Alabama, Shelby County

MORTGAGE
FORECLOSURE SALE

Default having been made in the payment of the indebtedness secured by that certain mortgage executed by Sarah Conwell to Dixie Fence and Construction Co., Inc. of Pell City, Alabama, on the 16th day of October, 1964, said mortgage being recorded in the office of the Judge of Probate of Shelby County, Alabama, in Volume 290, Record of Mortgages, at page 916, the Undersigned, Dixie Fence and Construction Co., Inc. of Pell City, Alabama, as mortgagee, under and by virtue of the power of sale contained in said mortgage, will sell at public outcry to the highest bidder for cash in front of the main entrance of the Courthouse at Columbiana, Shelby County, Alabama, on the 18th day of June, 1965, during the legal hours of sale, the following described real estate situated in Shelby County, Alabama, to-wit:

Lot 8, Block F, Reynolds, Addition, South Montevallo.

This sale is made for the purpose of paying the indebtedness secured by said mortgage as well as the expenses of foreclosure.

Dixie Fence and Construction Co., Inc., Mortgagee
James H. Faulkner
Attorney for Mortgagee
6/3,10,17/1965

LEGAL NOTICE

In The Matter of Janet Lynn Hawk, a child under sixteen years of age; Gregory Mark Hawk, a child under sixteen years of age; Warren Keith Hawk, a child under sixteen years of age;
State of Alabama, Shelby County
In Juvenile Court of Shelby County, Alabama. Docket No. 212

NOTICE

TO: Gordon Thomas Hawk, the father of the above named children:

Whereas, the petitions of Mrs. Nell J. Fulton, Director of Shelby County Department of Pensions and Security, have been duly filed with the Juvenile Court of Shelby County, alleging that each of the above named children is under sixteen years of age; that each of said children is a dependent child and is now being cared for in a licensed boarding home under the supervision of Shelby County Department of Pensions and Security; that neither parents nor relatives of said children are able to provide a suitable home for said children; and praying that each of said children be adjudged a ward of the State, and that summons issue thereon pursuant to statute, now, therefore,

You Gordon Thomas Hawk, are hereby summoned to appear before the Juvenile Court of Shelby County, Alabama, to be in session at Columbiana, Alabama, on the 12th day of July, 1965, at ten o'clock, there and then to show cause why the said children should not be dealth with according to law.

Dated at Columbiana, Alabama, this 10 day of May, 1965.

Handy Ellis, Judge of
Juvenile Court of Shelby County, Alabama
5/13,20,27/65 6/3/1965

LEGAL NOTICE

State of Alabama, Shelby County
In the Probate Court
In the Matter of the estate of Richard Hatcher, deceased:

Notice of petition to sell real estate for the payment of debts
TO: Edgar Hatcher, address unknown; Rosie Lucas, address unknown; Ada Jones, Los Angeles, whose address is otherwise unknown
You will take notice that Callie Hatcher, Administratrix of the Estate of Richard Hatcher, deceased, filed her petition in this cause on the 10th day of May, 1965, wherein it is averred that the personal property of the estate of the said Richard Hatcher, deceased, is insufficient to pay the debts of the estate, and it is necessary to sell the following described real estate to pay such debts:

Begin at a point 1329.6 feet north and 322.7 feet west of the center state of Section 5, Township 22 South of Range 3 West and run South 31 degrees and 0 minutes East 107.8 feet; thence South 43 minutes West 175.7 feet; thence North 31 degrees West 107.8 feet thence North 43 degrees East 175.7 feet to the point of beginning containing .43 acres more or less, situated in Shelby County, Alabama, being the same property conveyed to decedent by Callie Hatcher dated September 26, 1958, and recorded in Deed Book 195 at page 471, in the office of the Probate Judge of Shelby County, Alabama.

You are further notified that the 11 day of June, 1965, at 10 o'clock a.m. has been fixed as the time and date for the hearing of said petition by the Probate Court of Shelby County, and you may appear and contest the same if you desire so to do.

This the 10 day of May, 1965.

Conrad M. Fowler
Judge of Probate
5/20,27/65 6/3/1965

LEGAL NOTICE

Estate of Ellie Hale Mahaffey Deceased.

PROBATE COURT

Letters Testamentary of said deceased having been granted to the undersigned on the 28 day of May, 1965 by the Hon. Conrad M. Fowler, Judge of the Probate Court of Shelby County, notice is hereby given that all persons having claims against raid estate are hereby required to present the same within time allowed by law or the same will be barred.

Edward G. Mahaffey
Executor of the Last Will and Testament of Ellie Hale Mahaffey, deceased
6/3,10,17/1965

MORTGAGE
FORECLOSURE NOTICE

Default having been made in the terms of that mortgage executed on the 19th day of October, 1962, by Weldon Carter and wife Mary E. Carter to Jim Walter Corporation which said mortgage is recorded in the Office of the Judge of Probate, Shelby County, Alabama, in Record of Mortgage, Book 280, Page 28, and default continuing, and by virtue of the power of sale contained in said mortgage, the following described property will be sold at public outcry, for cash, to the highest bidder, in front of the Courthouse door of said County, during the legal hours of sale, on the 18th day of June, 1965.

Begin at the southeast corner of the NW¼ of the NE¼, Section 11, Township 19, S, Range 2 East and thence run north along the east line of said forty a distance of 260 feet more or less to the point of beginning of the parcel of real estate herein conveyed; thence continue north along the east line of said forty a distance of 100 feet, more or less, to a point on the south R/W line of Old Glover's Ferry Road, now a paved highway, known as Shelby County Highway #60, thence run westerly along the south R/W line of said road and highway a distance of 96 feet more or less to a point; thence run southerly a distance of 100 feet, more or less, to a point; thence run easterly a distance of 96 feet, more or less, to a point on the east line of said forty and the point of beginning. Said parcel of real estate being situated in the NW¼ of the NE¼, Section 11, Township 19 S, Range 2 East in Vincent, Alabama.

Said sale is made for the purpose of paying the mortgage debt and cost of foreclosure, and said sale is conducted on behalf of Mid-State Homes, Inc., assignee.

R. A. Norred, Attorney
708 Frank Nelson Building
Birmingham 3, Ala.
5/13,20,27/65 6/3/1965

LEGAL NOTICE

State of Alabama, Shelby County
City of Montevallo Vs. Ethel Harris, et al
In the Probate Court

PUBLICATION NOTICE

TO: William Harris, Montevallo, Alabama

Virgil Harris, Birmingham, Alabama, whose addresses are otherwise unknown, and to all other parties interested in this cause whose names and/or addresses are otherwise unknown.

You are hereby notified that on the 19th day of April, 1965, the City of Montevallo, Alabama, filed in the Probate Court of Shelby County, Alabama, its application seeking to condemn, for the uses and purposes stated in said application, certain lands or property owned by you or in which you own or claim an interest, being situated in Shelby County, Alabama, said lands or property being more particularly described as follows:

From the westerly corner of Lot 18, being the intersection of Island and North Boundary Streets, proceed in a northwesterly direction in the prolongation of the westerly line of Lot 18 to the center of Island Street for a point of beginning; thence along the center of Island Street in a northeasterly direction and parallel with the northerly line of Lot 18 a distance of 116 feet; thence in a southeasterly direction a distance of 25 feet; thence in a northwesterly direction and parallel with the northerly line of Lot 18 a distance of 116 feet more or less to the westerly line of Lot 18, thence in a northwesterly direction a distance of 25 feet along the westerly line of Lot 18 to the point of beginning, less and except that portion already included in the right of way of Island Street. It is the intent to condemn a 10 feet strip of uniform width along the west 116 feet of Lot 18.

You are further notified that said Court has appointed the 19th day of June, 1965 at 10:00 o'clock a.m. as the day and time for hearing said application, and that you may appear in said Court on said day and contest the same if you see proper.

This the 28th day of May, 1965.

Conrad M. Fowler
Judge of Probate
6/3,10,17/1965

MORTGAGE
FORECLOSURE NOTICE

Default having been made in the terms of that mortgage executed on the 25th day of July, 1961 by Luther J. Vance and wife Alice M. Vance to Jim Walter Corporation which said mortgage is recorded in the Office of the Judge of Probate, Shelby County, Alabama, in Record of Mortgage, Book 273, Page 514, and default continuing, and by virtue of the power of sale contained in said mortgage, the following described property will be sold at public outcry, for cash, to the highest bidder, in front of the Courthouse door of said County, during the legal hours of sale, on the 9th day of July, 1965.

Part of the NE¼ of the SW¼ of Section 14, Township 22 South, Range 2 East more particularly described as follows: Commencing at a point on the East side of where the roads known as the Okomo and the Norwood meet, proceed North 575 feet to a point of beginning, thence proceed East 75 feet, thence North 50 feet, thence West 75 feet, thence South 50 feet to the point of beginning; all being located in Section 14, Township 22 South, Range 2 East, Shelby County, Alabama.

Said sale is made for the purpose of paying the mortgage debt and cost of foreclosure, and said sale is conducted on behalf of Mid-State Investment Corporation, assignee.

R. A. Norred, Attorney
708 Frank Nelson Building
Birmingham 3, Alabama
6/3,10,17,24/1965

LEGAL NOTICE

Estate of Luther Bryan Freeman, Deceased.

PROBATE COURT

Letters Administration of said deceased having been granted to the undersigned on the 29 day of May, 1965 by the Hon. Conrad M. Fowler, Judge of the Probate Court of Shelby County, notice is hereby given that all persons having claims against said estate are hereby required to present the same within time allowed by law or the same will be barred.

Anna C. Freeman
Administratrix of the Estate of Luther Bryan Freeman, deceased
6/3,10,17/1965

Every driver has faith that 80 million other drivers won't pass on a curve.

LEGAL NOTICE

State of Alabama, Shelby County
In the Probate Court of Shelby County, Alabama
Shelby County, A Body Corporate
VS. Longview Lime Corporation, Inc., et al
TO: Clifton Iron Company, a Corporation, whose address is unknown

Jewel Ozley Blackman, whose address is Box 1228 LaGrange, Georgia

E. G. Blackman, whose address is Box 1228 LaGrange, Georgia

And any and all persons, firms, or corporations who own, claim, or assert any right, title, or interest in and to the hereinafter described land, whose names and addresses are unknown.

And to all persons, firms, or corporations who own, claim, or assert any right, title, or interest in or to the land hereinafter described by virtue of any unrecorded leases or option from Minnie Crim.

And to the hereinafter described land.

You will take notice that on the 15th day of May, 1965, an application was filed in this Court by Shelby County, a Body Corporate, setting forth its purpose to acquire, establish, construct, expand, own, control, equip, improve, maintain, operate, and regulate airports or landing fields for the use of airplanes and other aircraft, and to secure real estate by condemnation proceedings in fee simple for such purposes; that the land sought to be acquired in said condemnation proceeding is as follows:

Tract 1: Beginning at the SE corner of Sec. 30, T 21 S, R 2 W; thence North along the East boundary line of said Sec. 30 a distance of 1320.0 feet, more or less, to a point on the North boundary line of the SE¼ of SE¼ of said Sec. 30; thence Westerly along said North boundary line a distance of 840.0 feet, more or less, to a point on the SW boundary of the Shelby County Airport as now staked out; thence S 25° 30' E along the said West boundary of the Shelby County Airport a distance of 1480.0 feet, more or less, to a point on the South boundary line of said Sec. 30; thence Easterly along the South boundary line of said Sec. 30 a distance of 305.0 feet, more or less, to the point of beginning. Excepting from above description all highway right of way heretofore conveyed by owners. Said parcel of land is lying in the SE¼ of SE¼, Sec. 30, T 21 S, R 2 W and contains 17.04 acres, more or less.

Tract 2: (Parcel 1) Beginning at the SW corner of Sec. 29, T 21 S, R 2 W; thence East along the South boundary of said Sec. 29 a distance of 465.0 feet, more or less, to a point on the SW 40' right of way line of a public road; thence Northwesterly along the said SW 40' right of way line of a public road a distance of 1115 feet to a point; thence Westerly along the North boundary line of the Carmen Crim property a distance of 50 feet, more or less, to a point on the West boundary line of said Sec. 29; thence South along said West boundary line of said Sec. 29 a distance of 1000 feet, more or less, to the point of beginning. Said parcel of land is lying in the SW¼ of SW¼, Sec. 29, T 21 S, R 2 W, and contains 5.62 acres, more or less.

(Parcel 2) A small triangular portion of land containing 0.06 acres, more or less, more particularly described as being all that part of the NW¼ of SW¼, Sec. 29, T 21 S, R 2 W, lying West of the Alabama Power Company high line and North of a 100' public road right of way line.

Tract 3: Commence at the SW corner of the NE¼ of SE¼, Sec. 30, T 21 S, R 2 W; thence East along the South boundary of said NE¼ of SE¼ a distance of 492.0 feet, more or less, to the point of beginning; thence continue East along said South boundary line a distance of 830.0 feet, more or less, to the SE corner of the said NE¼ of SE¼; thence North along the East boundary of said NE¼ of SE¼ a distance of 270.0 feet, more or less, to a point on the SW boundary line of the Alabama Power Company Transmission line; thence N 25° 30' W along the said SW boundary line a distance of 1170.0 feet, more or less, to a point on the North boundary line of the said NE¼ of SE¼; thence West along the said North boundary line a distance of 900.0 feet, more or less, to the NW corner of the said NE¼ of SE¼; thence South along the West boundary line of the said NE¼ of SE¼ a distance of 115', more or less, to a point on the SW boundary line of the Shelby County Airport as now staked out; thence South 25° 30' E along the said SW boundary line a distance of 1340 feet, more or less, to the point of beginning. Said parcel of land is lying in the NE¼ of SE¼, Sec. 30, T 21 S, R 2 W and contains 28.3 acres, more or less.

Tract 4: Beginning at the SW corner of the SE¼ of NE¼, Sec. 30, T 21 S, R 2 W; thence East along the South boundary of said SE¼ of NE¼ a distance of 900.0 feet, more or less, to a point on the SW boundary line of the Alabama Power Company Transmission line; thence N 25° 30' W along the said SW boundary line of the Alabama Power Company Transmission line a distance of 1470', more or less, to a point on the North boundary line of the said SE¼ of NE¼; thence West along said North boundary line a distance of 360.0', more or less, to the SE corner of the NW¼ of NE¼, Sec. 30, T 21 S, R 2 W; thence North along the East boundary line of the said NW¼ of NE¼ a distance of 890.0 feet, more or less, to a point on the SW boundary line of the Alabama Power Company Transmission line; thence N 25° 30' W along the said SW boundary line of the Alabama Power Company Transmission line a distance of 485.0 feet, more or less, to a point on the North boundary line of the said NW¼ of NE¼; thence West along said North boundary line a distance of 1108 feet, more or less, to a point on the SW boundary line of Shelby County Airport; thence S 25° 30' E along said SW boundary line a distance of 3085 more or less, to a point on the East boundary line of the NW¼ of SE¼; thence North along said East boundary line a distance of 115' more or less to the point of beginning. Said parcel of land is lying in the NW¼ of SE¼, SW¼ of NE¼, SE¼ of NE¼, and NW¼ of NE¼, Sec. 30, T 21 S, R 2 W and contains 54.2 acres, more or less,

Tract 5: All that part of the NE¼ of NE¼, Sec. 30, T 21 S, R 2 W that lies West of the Alabama Power Company Transmission line and contains 3.66 acres, more or less.

Tract 6: Commence at the SW corner of SW¼ of SE¼, Sec. 19, T 21 S, R 2 W; thence East along tht South boundary line of said SW¼ of SE¼ a distance of 230', more or less, to the point of beginning; thence continue East along said South boundary line a distance of 395', more or less, to a point; thence N 19° 47' 30" W a distance of 594', more or less, to a point; thence S 64° 30' E a distance of 450' to a point; thence S 31° 12' 30" W a distance of 410'. more or less, to the point of beginning. Said parcel of land is lying in the SW¼ of SE¼, Sec. 19 T 21 S, R 2 W and contains 4.6 acres, more or less.

and said plaintiff prays that this Court will make and enter an order appointing a day for the hearing of said application and for such other and further orders and procedures as may be necessary.

You will take further notice that the Court has appointed the 12th day of June, 1965, to hear said application or petition, at which time you may appear and contest the same if you so desire to do.

Witness my hand this the 18th day of May, 1965.

Conrad M. Fowler
Judge of Probate
5/20,27/65 6/3/1965

ADMINISTRATOR'S
SETTLEMENT NOTICE

The State of Alabama, Shelby County
Probate Court, May, 1965

This day came Comer H. Blackerby, Executor, of the Last Will and Testament and Codicil of S. W. Blackerby, deceased, and files his accounts, vouchers, evidence and statement for final settlement of his said Administration.

It is ordered that the 15th day of June, 1965 at 10:00 a.m., be, and the same hereby is, appointed as the day on which to make such settlement, at which time all persons interested can appear and contest the said settlement if they think proper.

Witness my hand this 14th day of May, 1965.

s/ Conrad M. Fowler
Judge of Probate
5/20,27/65 6/3/1965

One of the kings of camouflage in the sea is the sargassum fish. His whole body is colored, shaped, spotted and tufted to match the sargassum weed which is his home. His head is elaborately decorated with crests and points that look like his background. Even the inside of his mouth is camouflaged. A good thing, too, because he has it open most of the time.

LEGAL NOTICE

Notice is hereby given in accordance with Article 4 Section 106 of the Constitution of Alabama that application will be made to the Legislature of Alabama for enactment of a local law relating to the town of Helena, Alabama, in substance as follows:

An Act to alter, rearrange, redefine and extend the boundary lines and corporate limits of the town of Helena, Alabama, to incorporate therein the following described territory, to-wit:

Begin at the northeast corner of Section 15, Township 20 South, Range 3 West, thence run northerly along the east boundary line of Section 10, Township 20 South, Range 3 West for 2666.0 feet to the northeast corner of the S½ of Section 10, Township 20 South, Range 3 West; thence run westerly along the north boundary line of the S½ of Section 10, Township 20 South, Range 3 West 5291.0 feet to the northwest corner of the S½ of said Section 10, Township 20 South, Range 3 West; thence run southerly along the west boundary line of Section 10, Township 20 South, Range 3 West for 2663 feet to the southwest corner of Section 10, Township 20 South, Range 3 West; thence run westerly along the north boundary line of Section 16, Township 20 South, Range 3 West for 2614.0 feet to the northwest corner of the NE¼ of Section 16, Township 20 South, Range 3 West; thence run southerly along the west boundary line of the NE¼ of Section 16, Township 20 South, Range 3 West for 2645.5 feet to the southwest corner of the NE¼ of Section 16, Township 20 South, Range 3 West; thence run westerly along the north boundary line of the SW¼ of Section 16, Township 20 South, Range 3 West for 2627.0 feet to the northwest corner of the SW¼ of Section 16, Township 20 South, Range 3 West; thence run southerly along the west boundary line of said SW¼ of Section 16, Township 20 South, Range 3 West for 2643.0 feet to the southwest corner of the SW¼ of Section 16, Township 20 South, Range 3 West; thence run easterly along the south boundary line of Section 16, Township 20 South, Range 3 West for 1320.0 feet to the northwest corner of the E½ of the W½ of Section 21, Township 20 South, Range 3 West; thence run southerly along the west boundary line of the E½ of the W½ of Section 21, Township 20 South, Range 3 West for 4011.6 feet to the northwest corner of the SE¼ of the SW¼ of Section 21, Township 20 South, Range 3 West; thence run easterly along the north boundary line of the SE¼ of the SW¼ of Section 21, Township 20 South, Range 3 West for 1318.06 feet to the northeast corner of the SE¼ of the SW¼ of Section 21, Township 20 South, Range 3 West; thence run southerly along the east boundary lines of the SE¼ of the SW¼ of Section 21, and the NW¼ of Section 28, Township 20 South, Range 3 West for 3988.4 feet to the southwest corner of the NE¼ of Section 28, Township 20 South, Range 3 West; thence run easterly along the south boundary line of said NE¼ of Section 28 and the south boundary line of the N½ of Section 27, Township 20 South, Range 3 West for 7964.3 feet to the southeast corner of the N½ of Section 27, Township 20 South, Range 3 West; thence run northerly along the east boundary line of Section 27, Township 20 South, Range 3 West for 2662.6 feet to the northeast corner of said section 27, Township 20 South, Range 3 West; thence run easterly along the south boundary line of Section 23, Township 20 South, Range 3 West for 1333.5 feet to the southeast corner of the W½ of the W½ of Section 23, Township 20 South, Range 3 West; thence run northerly along the east boundary lines of the W½ of the W½ of Section 23, and the W½ of the W½ of Section 14, Township 20 South, Range 3 West for 10,641.9 feet to the northeast corner of the W½ of the W½ of Section 14, Township 20 South, Range 3 West; thence run westerly along the north boundary line of Section 14, Township 20 South, Range 3 West for 1320 feet to the northwest corner of Section 14, Township 20 South, Range 3 West, and the point of beginning.

5/27/65 6/3,10,17/1965

The four-leaf clover emblem of 4-H Clubs was developed in Iowa by O. H. Benson in 1911. Using Head, Heart, Hands and Health to the best of one's ability is the foundation of 4-H.

Projects in 4-H develop leadership, skills and confidence through demonstrations, exhibits, contests and tours.

Department Archives and History

Shelby County Reporter

Shelby County Democrat 1948 — Shelby County Times-Herald 1959

122nd Year, Number 32 | Columbiana, Alabama | Thursday, June 10, 1965 | Single Copy 10 Cents | Established in Talladega 1843

Pen Point Paragraphs

Mildred White Wallace

FLAG DAY JUNE 14

National Flag Week

National Flag Week is to be observed from June 13 through 19. This is an important event at any time; it is vitally so today.

The purpose of the Week is formally defined as "The inculcation of the meaning of true Americanism into the minds and hearts of our citizens . . ." And true Americanism has nothing to do with liberalism or conservatism, with one's political or economic beliefs, or with sects and factions of any kind. It lies in devotion to country, and to those eternal principles of freedom upon which it was founded and which are the source of its strength and greatness.

So, let the Flag fly high during its Week—and let all know that the overwhelming majority of Americans, differ as they do on problems and issues, revere it, and revere all that it stands for.

Tax Board In Session

The Tax Equalization Board members comprised of A. A. Lauderdale, B. B. Curry and Archie Stamps are holding executive sessions this week and are engaged in hearing protests against present assessments. One member of the Board told the writer this morning that "all interviews had been pleasant and satisfactory."

The Board will be in session this week thru June 11, and next week from June 14 thru June 18.

Board of Registrars Meet

Monday was a busy day in the office of the Board of Registrars which is composed of George Howell, Dean Upson and C. E. Sumners. During the time they were in session they registered 23 future voters.

Tax Sale Set

The Shelby County Tax Sale of property on which tax is due will be sold at public outcry to the highest bidder for cash — next Monday, June 14 by Earl Standifer, Tax Collector.

Welcome Visitor

What interests the readers of weekly newspapers?

The Suburban Press Fuondation conducted a survey to find the answer to that question, and Editor & Publisher has printed the results. They cast a revealing light on the wants of the millions of people who live in the small towns and the countryside.

As one would expect, local news led the field in readership, with 92.9 per cent of those polled saying they always read it; 6.5 per cent saying they read it sometimes; and only 0.6 per cent confessing they never read it.

Next—and close behind—came editorials and local columns. A mere 0.7 per cent said they never read these.

Third in reader interest was advertising. Only 2.7 per cent said they never read it. All the rest said they always or sometimes read it.

Actually, the whole paper is very thoroughly read. Even the poorest read classification—sports news — drew a combined "always" and "sometimes" readership of 89.1 per cent.

The weekly paper is one of the most welcome of visitors to rural homes. It stays for seven days, not just one. And the whole family has a lasting and hearty appetite for just about everything in its columns.

Thank you for allowing us the privilege of visiting in your homes thru the columns of the Reporter each week.

Shop At Home

Home Ec Teachers To Meet At AC

What new in teaching home economics? will be the question under consideration by Alabama's Home Ecnoomics Teachers at a special workshop to be held at Alabama College, Montevallo, June 14-18. More than 400 teachers from the Junior and Senior High Schools of the state are expected to attend.

"Teaching Today The Concept Way" is the theme of the program which is based on the new Home Economics Course of Study for Alabama High Schools.

Dr. D. P. Culp, President of Alabama College, will welcome the group at the opening session Monday afternoon. Dr. A. R. Meadows, State Superintendent of Education will extend greetings at this session. Mrs. Jo Nell Hollingsworth, Home Economics Teacher at Hubbertville High School who is Workshop Chairman will open the meeting at 1:00 o'clock.

Dr. Rebecca Pate, Chairman of Home Economics, Alabama College, will bring greetings and report on new developments in home economics at Alabama College.

New trends in teaching home economics will be interpreted by Miss Ruth Stovall, State Supervisor of Home Economics Education when she talks on "The Concept Approach to Teaching Economics in Secondary Schools."

The various aspects of teaching home economics using the new course of study will be presented by the Vocational Home Economics Supervisors. These presentations will include "Teaching Foods", Miss Betty Coe, Central District Supervisor; "Teaching Home Management", Miss Sue Dawson, Northwest District Supervisor; "Teaching Housing", Miss Evelyn Cotney, Northeast District Supervisor, "Teaching Human Development and the Family", Mrs. Ruby Phillips, Southwest District Supervisor; and "Teaching Art" and "Teaching Clothing", Miss Ruth Stovall; "Developing Programs of Occupational Education in Home Economics" will be discussed by Mrs. Carolyn Brown, Assistant State Supervisor.

Teachers in the group will participate in a "How To Do" session on Wednesday. During this period they will share ideas for programs, social occasions, class experiences and projects of pupils in home economics classes and in their homes.

Baptist Bible School Now In Session

Vacation Bible School is in progress by First Baptist Church, Columbiana, and will continue through June 18. Sessions are held Monday-Friday each week: 8:30-11:30 a.m. for nursery (3 yr.) through Junior ages. Intermediates will meet each night 7:00-9:00 p.m.

182 were present for the first day, Monday morning with 23 Monday evening.

The V.B.S. Parade and fellowship was termed a success by leaders. 150 people of Methodist and Baptist churches participated. Thanks are offered to the Mayor, Police Department, and Fire Department for their assistance. Special appreciation goes to members of Shelby County High School band, who helped, and to the Director, W. O. Parrish.

A program for parents and friends will conclude the Bible School on Friday night, June 18.

Bethel Church Bible School

Vacation Bible School - Bethel Baptist Church, Rt. 1, Columbiana, Alabama will begin on Monday, June 14 and close Friday, June 18th. All children from 3 years of age to Intermediate age in Bethel and adjoining communities are urged to attend each day. Commencement exercises will be held on Friday night. The school will begin each day at 8:30 and dismiss at 11:30. Transportation will be furnished each day. Mrs. Bill Bazemore is Principal.

Rev. R. H. Hickey, Pastor

GOV. WALLACE RECEIVES BEEF FOR FATHER'S DAY

BEEF FOR FATHER'S DAY—Governor George Wallace has proclaimed BEEF as the traditional dish to be served on Father's Day, Sunday, June 20. Cooperating with Alabama cattlemen, CowBELLES and grocery stores, Governor Wallace has urged all citizens to "EAT MORE BEEF" on this special day.

Pictured above left to right presenting the Governor a tray of delicious BEEF for Father's Day are Tine W. Davis, President, Montgomery WINN DIXIE KWIK CHEK stores; Mrs. Flynn Morris, President, Alabama CowBELLES; the Governor; Mrs. Edward H. Wilson, Chairman, BEEF For Father's Day Committee and John Trotman, 1st Vice President and Chairman, BEEF Promotion Committee, Alabama Cattlemen's Association.

More Members For River Association

A total of 59 Shelby Countians have enlisted in the Coosa-Alabama River Improvement Association to support the work of this organization to make this great river system navigable to barge transportation. The three most recent enrollees are J. R. Davidson and Wendell Stewart of Helena and Mrs. Jessie F. McGaughy of Montevallo. Persons who wish to become members in the Association may send their check in the amount of $10 to the Shelby County Development Board.

New Vacation Guide Map

A vacation-guide map which failed to list a single Alabama scenic attraction is being re-done after a telegram from Governor George C. Wallace protesting the omission.

The R. J. Reynolds Tobacco Company, distributors of the Rand-McNally map, said the revised map will include Alabama attractions. A. H. Galloway, head of the tobacco firm, also apologized for what he called the "unfortunate and entirely unintentional omission."

Governor Wallace dispatched his telegram last Saturday. He said the firm had been "unfair to our growing tourist industry." The Governor also protested the map's omission of Mississippi and Arkansas attractions. "I respectfully suggest that you stop distribution of the maps immediately," he said.

A representative of the Rand-McNally Company said the map was designed to promote 100 of the more popular national points of interest. He denied any intent to "slight" Alabama, saying, "it was strictly an editorial selection."

The map featured at least one attraction in every Southern state except Alabama, Mississippi and Arkansas. Six attractions in the State of Maine were mentioned. Rhode Island, the smallest state in the Nation, had two attractions featured. Small states with two or more attractions mentioned included New Hampshire, Vermont, Connecticut and Massachusetts.

Galloway said his firm ordered that no more maps be printed as soon as the omissions were called to their attention. "At the same time we ordered rush preparation of editorial revisions to add listings for the states which had been overlooked," he said.

Galloway said the revised maps were being prepared "on an overtime basis" and should be ready for national distribution some time this week.

Ed Ewing, Director of the Bureau of Publicity and Information, expressed pleasure with the decision to re-do the vacation-guide map. "The revised map will help promote Alabama's travel attractions," Ewing said.

AC Features Workshop In Creative Speech

Alabama College will stage the state's first Workshop in Creative Speech and Theatre for Children from June 7-12, bringing to the Montevallo campus two nationally prominent leaders as visiting professors on the workshop staff.

Miss Carrie Rasmussen, elementary school speech director of the University of Wisconsin Extension Division, and Miss Rita Criste, director of children's theatre at Northwestern University, will be special guest lecturers and advisors at the workshop.

Workshop director Mrs. Willilee Trumbauer, associate professor of speech at AC, said the program will be open to all adults and to college juniors and seniors. She said course work will carry three academic hours credit toward an undergraduate degree or toward renewal of a teaching certificate.

She noted that it is the first workshop of its kind ever to be held in Alabama, listing a twofold objective of the project: to stimulate interest in a rapidly growing educational program "long neglected in this area," and to offer a highly concentrated course in speech and arts and children's theatre.

She said the workshop "should appeal especially to teachers and others interested in promoting creative arts for young people."

The six-day program will include lecture and other class sessions, panel presentations, discussion groups, dramatic demonstrations, and performance and technical work. The agenda also includes informal and social sessions.

TU Conference At Shocco Springs

June 21-25, and June 28-July 2 are the dates for the two Training Union Weeks at Shocco Springs Baptist Assembly near Talladega this summer.

Rev. Bill R. Baker from Calhoun City, Miss., is the speaker for the first week, and Dr. Lewis Curtis from the Baptist Bible Institute, Graceville, Fla., scheduled for the second week.

The morning Bible study hour each day will be led by Dr. John Harvey Thomas, professor at Mobile College, Mobile, Ala. Ben Connell, director of religious activities at Howard College, Birmingham, is the song leader for the two weeks.

Conference periods are set for 9-10 a.m. and 6:45-8 p.m. daily. The morning sessions will be on methods, with the evenings set for personal interest conferences.

Available for the afternoon fun periods are the swimming pool, the "brand new" softball diamond, tennis courts, shuffleboard, ping pong, or a refreshing rest in the shade.

Registration begins at 2 p.m. Monday each week.

Important Local Bills Advertised

Two local bills of interest and and importance to the citizens of Shelby County are being advertised in the Reporter, beginning this week, for a period of four weeks. One bill is designed to remove county employees from political activity and to provide a Personnel Appeals Board to which employees might appeal from any disciplinary action affecting their employment. The bill will clothe county employees with protection similiar to the "Hatch Act" covering federal employees and the "Merit System" covering state employees.

The second bill creates the Shelby County Planning Commission. This Commission will have authority to provide a set of regulations relating to the subdivision of property, to provide a master plan for the development of Shelby County, and to provide zoning regulations relating to the use of land. The master plan and the zoning regulations of the Commission would not apply in any beat of the County until an election had been held in the beat and a majority of the voters voting in the election signify their desire for their beat to come under the jurisdiction of the Commission. No zoning regulations would be retroactive. That is to say no zoning regulations would change the use of property of a land owner in practice at the time zoning regulations became effective and applicable to the property in a beat.

During the next several weeks the Reporter will print a detailed analysis of each of the bills.

Minor Vet Children Eligible For Pension

Unmarried minor children of deceased veterans remain eligible for pension payments even though their mother loses her eligibility by remarriage, the VA reminded today.

The same situation occurs when the mother becomes ineligible because her income exceeds the limit for pension eligibility. In these instances H. S. Kendrick, Adjudication Officer at the VA Regional Office in Montgomery, pointed out, payments are stopped to the widow but continued to her children.

But if the widow fails to apply for pension, knowing that she is not eligible, the VA will have no record of the children who are entitled to receive pension payments.

Kendrick said that unmarried children of deceased veterans are eligible for pension payments until they are 18 years of age, or until they are 21, if they are attending school, provided their own personal incomes do not make them ineligible.

Complete information may be obtained at the Montgomery, Alabama, VA Regional Office.

Road Maintenance In County Rated 'Good'

Shelby County has just been rated "satisfactory and better" on the matter of maintenance of its paved roads. Most of the miles of Shelby County paved roads have been constructed, using federal and state funds as well as county money. When these funds are used the Board of Revenue enters into an agreement prior to commencement of construction obligating the County Highway Department to maintain the roads on completion. Each year the roads are checked by an engineer of the State Highway Department to see that the surface of the road is maintained; the right of way is clear of structures and excessive growth; and that certain safety factors are observed.

The report on Shelby County roads for the year 1965 was contained in a letter to County Engineer James L. Ray, Jr. from B. R. Miller, Assistant Division Engineer, State Highway Department, Alexander City. The report in part said; "The maintenance inspection report shows that no project received a rating below 80 and several projects received a that maintenance of Shelby County roads is receiving a good deal of attention and this office wishes to commend you and your County Governing Body for the interest that is being shown to this very important phase of operations."

The County Board of Revenue programs a resurfacing treatment for a number of miles of county roads each year. Last year about 54 miles was resurfaced. This year about 45 miles has been scheduled for resurfacing. Maintenance must be provided on a year by year basis, otherwise the maintenance problems accumulate and become excessive. If the State Highway Department finds that a county is not maintaining its roads according to contract, both state and federal money can be withheld until the maintenance problems are remedied.

One problem confronting the Board of Revenue is the enforcement of load limits for trucks. Both limestone and coal are extracted and transported by trucks in Shelby County. Excessive weights are sure to damage county roads. Yet, truckers and coal and stone operators say that their activities provide valuable employment to many people. The Board, inorder to protect the roads, has provided an 8 ton per axel load limit and seeks the cooperation of truckers in remaining off the roads when rainy weather, through saturation, has weakened the base and sub-grade under the pavement.

Methodist Student Day June 13th

June 13th is known each year in The Methodist Church as "Methodist Student Day"; this service "gives emphasis to the work of higher education in church related institutions."

There are scholarships available through the Methodist Church for those who wish them, and for those who can qualify scholastically and in personal character for these scholarships.

On May 30th, the Reverend and Mrs. Woodburn presented to each member of the Senior Class of 1965 of the Shelby County High School, and to the college students, or to some member of the family for the sudent in his/her absence, "The Art Of Living", inspirational essays by Wilferd A. Peterson.

"The local church seeks to maintain relationships and develop understanding between students and the church and to support Christian work among students being carried on by the Methodist Church."

From the Columbiana, Alabama Methodist Church the following students are planning to enter college in September:

Sam Roberts; Homer Walton, Jr.; Angela Skelton; Kenny Skelton; Allan Watts; Jacky Farr; "Skipper" Smith; Harry Harrison; Neil Weir; Tommy King; Gerald Fulton, Jr., Wayne Gordon; Gene Boone; Malcolm Argo; Larry Wheeler; "Hank" Spires, Jr.; Jay Frances Falkner (Medical Technician, Birmingham); Carol Harrison; Gene Leonard; Carol Horn; Gregory Gordon; Sallie Argo; Grace Ozley; Jim Argo; Nena Carter; Kathy Carter; Conrad Fowler, Jr.; Lana Jones; Helen Roberts; Janice Ticen; Shirley Wallace; Mary Elizabeth Gaskins.

Central Methodist Bible School

Beginning on Monday, June 14th and ending on Friday, June 18, Vacation Bible School will be held each day at Central Methodist Church in Alabaster. Classes will be for children between the ages of 4 and 12.

Bible School will convene each day at 9:00 with all age groups meeting together for an Assembly of singing and devotion. Included in the morning program will be craft time and play time periods for each age group. Refreshments will be served.

On Monday, June 14 at 11:30 immediately following the first day of Bible School, there will be a parade through Siluria and Alabaster.

All children between the ages of 4 and 12 are invited to attend.

Fall Out Shelters

The State Civil Defense Department, along with the U. S. Army Corps of Engineers, is working to provide fallout shelter facilities for all of Alabama's 3,267,090 residents and a large number of out-of-state visitors, according to Governor George C. Wallace.

The Governor said that more than 1,200,000 shelter spaces have been located and 900,000 are available for use.

Alabama is behind the national average in the number of shelter spaces available, but the Civil Defense Department reports that additional spaces are being secured each month.

Fallout shelter availability is one of the major items in the Civil Defense program for the coming fiscal year.

SHELBY LODGE TO MEET

The Annual Communication of Shelby Lodge No. 140 will be held on June 12, 1965. All members are urged to attend.

CD Personnel Meet In Montgomery

Key civil defense personnel from throughout the State met in Montgomery last week to review plans for the program to begin July 1 when the new fiscal year opens.

Civil Defense Director J. Frank Manderson reported the results of the conference to Governor George C. Wallace. The Governor expressed his continuing interest in Alabama's expanding civil defense effort.

"During the new year we will emphasize fallout shelter planning, shelter development, licensing, marking and stocking, along with emergency direction and control, increased readiness measures, communications, warning, radiological defense and overall planning," Manderson said.

The shelter program will receive the highest priority, according to Manderson.

Charles W. Cocke, on the staff of the regional field office of the National Office of Civil Defense in Thomasville, Georgia, gave a detailed summary of activities outlined by his office for next year.

Cocke stressed staffing of emergency operating centers, accelerated training of key civil defense personnel, and special consideration of the various civil defense operating services, including tests and exercises.

CALERA HAPPENINGS

668-2102 MRS. LEX OZLEY 668-2164

Mr. and Mrs. C. L. Lawrence spent last week in Birmingham with Mr. and Mrs. Bobby Smith.

Guest over the week end of the Clyde Lawrence family were Mr. and Mrs. Bobby Smith and Robbie, Mr. and Mrs. Carl Mullins, Michael and Mark, of Birmingham.

Mrs. Faye Lucas, Martha Lucas, Mary Margaret Wooten, Dodie Bailey, Connie Tidwell, Buddy Edwards, Wanda, Barbara and Linda Crowson, spent the week end in Panama City.

Mr. Ellis Crowson, was admitted to Shelby Memorial Hospital over the week end after suffering a stroke.

Mrs. Essie Martin was the week end guest of her sister, Mrs. Bessie Ellison in Jemison.

Mrs. Joyce Horton Pickett and children; Mr. Elton Horton have returned from a visit with their brother and family, the Wayne Hortons in Chicago, Ill., and Harvey, Ill.

Walter Allen and Kevin Akridge returned home Sunday after a weeks visit with their grandparents, the Allen's in Tuscaloosa.

Mr. and Mrs. James Alton Findley and Jimmy, of Holtville, spent a few days last week with their parents, Mr. and Mrs. Beecher Findley.

Mr. and Mrs. Jim Achee and Kim spent a few days last week at Gulfport with their parents, Mr. and Mrs. L. J. Achee Sr., and came back through Jackson, Miss. and visited with Dr. and Mrs. James L. McMillen (Betty Bowdon) and new baby son, Michael Sean.

Glad to have W. B. Ozley back at his desk at City Hall after a bout with pneumonia.

Mr. and Mrs. Weaver Brooks, Dorothy and Eva Brooks are vacationing in the Mountains this week.

The F. W. Poole family, John Gates, Betty Jane Roy and I spent a few days last week in Panama City, Fla.

Mr. and Mrs. E. G. Aldrich and Mildred, were vacationing in Panama City, Fla. last week.

Guest during the week end of Mrs. D. J. Carden and Mrs. Ida Anderson were Mr. and Mrs. Gene Slayton of Houston, Texas; Mrs. Minnie Conway of Thorsby; Mr. and Mrs. Frank Atchison of Bessemer. Monday afternoon guest was Mrs. W. R. Adkins of Montevallo.

The K. G. Kings and the Garol King family have moved to Birmingham. The Kings have lots of friends in Calera and surrounding towns who regret their leaving. They are the new owners of the Butler's Flower Shop in Homewood.

Miss Katie Jo Crawford of Birmingham spent Sunday with her mother and grandmother, Mrs. Arthur Davis and Mrs. Willie Crawford.

The Volunteer Fire Dept. of Calera enjoyed a week end in Destin, Florida fishing and sunning.

Mrs. F. C. McGinnis, Gail and Kathy Jean Pearson of Birmingham were Sunday guest of the D. L. Massey's. Mrs. F. N. Muckleroy returned home with them after two weeks visit with he Masseys.

Mr. and Mrs. Pete Cook and family of Birmingham were Sunday guest of Mr. Barney Cook and Mildred and the Howard Cook family.

Dr. Hollis Cook of Canyon, Texas, Mr. and Mrs. Winston Garrett and daughter of Anniston, Mrs. Jimmy Jones and children of Birmingham, were Sunday guest of Mrs. Len Cook and Mrs. Cecil Jones.

Mrs. Dick Martin and Mrs. Warren Findley are home from Shelby Memorial Hospital and reported improving.

The Calera Public Library urges all children in the 3rd grade and over to join the Reading Club. Beginning June 7th through Aug. 27th. The Library hours are Tuesday and Friday from 1:30 to 5:00 o'clock p.m. Come, and bring your friends and join the "Reading Club."

Mr. and Mrs. Leon Knight and Mrs. John Gates attended the Caffeo Flower Show and designing school at the Coliseum in Montgomery, Sunday.

Mrs. Vera Martin spent the week end in Shelby with the Delmus Guin family.

Mr. and Mrs. Doc Martin and family of Helena were Sunday guest of their parents, Mr. and Mrs. Marble Martin.

Mrs. Edna Braswell of Tuskegee spent Sunday with her sister and family, the Bryce Cobb's. Linda Cobb returned home with her for a week.

Mr. and Mrs. Curtis Lucas spent last week in Richmond, Va., the guest of their son and family, the Earl Lucas'.

Mr. and Mrs. Charlie Carter, Kay and Chuck, of Birmingham, spent Sunday afternoon with their parents, Mr. and Mrs. Curtis Lucas. Mrs. Lucas had the misfortune of falling over the week end and suffered an injury to her knee.

PESTICIDE MISUSE CAN BE UNHEALTHY

Before using any pesticide, be familiar with the directions.

If heavy pesticide applications are made, a residue may remain on the crops which consumers will later buy.

In applying pesticides, know what pest needs controlling, find out what material will help control it, and apply the correct amount at the proper time.

Charles Baskin, Extension Service pesticide education specialist, offers the following recommendations to help guard against pesticide misuse:

Be sure to observe the recommended waiting period from the time of last application to harvest when using restricted pesticides. Use the least amount necessary. Be thoughtful when using pesticides — pay close attention to neighboring crops that drifting pesticides may contaminate. Store the unused pesticide properly. And, be sure to use the correct pesticide.

New Hope News

By Mrs. J. M. Denson

Mr. and Mrs. Carol Armstrong have returned to their home in Chattanooga after spending several days of last week here where they were house guests of Mr. and Mrs. Edward Finch.

Miss Louise Farley who is a member of Valley School Faculty is spending the week end visiting Mr. and Mrs. Woodrow Farley at Calera.

Mr. and Mrs. Herbert Wilson of Birmingham were guests of his mother, Mrs. J. M. Wilson on Cahaba Valley Thursday.

Among other visitors here recently were Alan and Roger Miller of Pensacola who spent this week as guests of their grandparents, Mr. and Mrs. W. R. Pedigo at their home on Woods Hill Farm.

Cherryl and Julia Hardy, two lovely youngsters from Tuscaloosa were guests of Sandra Lacey and family for the week end.

Rev. and Mrs. J. B. Armstrong and children have returned to their home in Jacksonville after visiting his sister, Mrs. Ernest McLaughlin and Mr. McLaughlin here last week.

Bobby Morrison, son of Mr. and Mrs. Bob Morrison is making marked improvement at the Children's Hospital where he was carried for a serious head injury. He was hit with a golf club by another youngster as this boy was learning the art of the game.

Mr. and Mrs. Gus Blythe have returned to their home in Town Creek after spending several days here visiting Mr. and Mrs. Edward Finch and other relatives in the area.

Freddy Bailey has returned from the Shelby Memorial Hospital where he was carried Thursday for the removal of his apendix.

Mrs. G. A. Bass of Hillview is spending this week here where she is the guest of Mrs. J. M. Denson and other relatives on Cahaba Valley Road.

Mr. and Mrs. Sam Street, who recently returned from Washington, D. C. where he was a patient in the Walter Reed Hospital, were guests of Mr. and Mrs. Ben Street and other relatives in the area Saturday.

Spud Bishop who was among those graduating from Thompson High School, spent the week visiting his brother, Stanley Bishop and family in Robinwood.

In the absence of the Pastor (Rev. Acton) Eddie Jenkins, who is a student at Bethel College brought an inspiring message on "Pentecost" at the morning services at the Presbyterian Church. In the afternoon the Presbyterial Youth Rally was held in the Sanctuary, and the topic was "Witnessing For Christ." The phases discussed were witnessing in School; at Work and in Leisure. A highlight of the meeting was the Quartette from Shades Valley School. Refreshments were served in the Fellowship Hall to approximately 150 guests.

Rev. and Mrs. W. B. Todd with their daughter Judy, of Birmingham were guests of Mrs. J. M. Denson and other relatives here Sunday.

Mr. Junior Wooten is showing much improvemen after spending several days in Shelby Memorial Hospital where he went for observation and treatment of a back injury.

One of the enjoyable social events of the week occured Sunday afternoon at the lovely home of Mrs. L. M. McHugh. Mrs. W. D. Morrison was the honor guest and she is leaving Sears after having been an employee there for 13 years. Sixteen girls from the Cashiers Office were present to participate in the delightful affair.

Falls account for most of the accidents around the home so play it safe and don't sit on the sill to wash even a first-floor window. Use a ladder instead and check it for safety.

ADMISSION TO SHELBY MEMORIAL HOSPITAL

May 27, 1965

Mrs. Jewel Mathews, Mrs. Willie Atkisson, Jim H. Walker, Donald Rubin, Louise Bush

May 28, 1965

Ocie Lee Tannehill Jr., Mrs. Geraldine Snow, Mrs. Ethelene Wallace, Mrs. Lenay Garner, Mrs. Bertie Seals, Mrs. Hattie Dunnaway

May 29, 1965

Virgil E. Wyatt, Georgia Allen, Charles Fox, Katherine Green and baby boy

May 30, 1965

Thomas Wallace, Mrs. Mary Caldwell and baby girl, William A. Looney, Bobby Jean Taylor and baby boy, Ronald Holsomback, Mrs. Hester Owens, Sudie Mae Germany, Patricia Benson, Mrs. Margaret Findley, Fred Lawley Sr., Mrs. Susie Scott, Doris Lee

May 31, 1965

Doris Alexander and baby girl, Don Maske, Phillip Littlefield, Clinton Wooten, Oren G. Eddings, Mrs. Nancy Garrison, Mrs. Mary Gambrell, Mrs. Hattie Williams, Terry Lee Gilbert, Mrs. Carolyn Sue Jones and baby girl, Mrs. Jeanette Butler and baby girl

June 1, 1965

Billy Masters, Elizabeth Carter, Mrs. Lois Byers, Mrs. Odell Varden, Frederick Bailey, Troy Burnette, William Hughes, Mrs. Myra Henderson and baby girl

June 2, 1965

Jerry Shirley, Dorsey Aaron, Mrs. Ruby Payton, F. C. Pate, Pamela Green, Mrs. Lennie Fletcher, Thomas Fortenberry, Mrs. Janie Sue House and baby girl

SUNDAY DINNER

June 13, 1965

All Entrees include: One Meat, Two Vegetables, Tossed Green Salad (Choice of Dressing), Homemade Rolls, Tea or Coffee — Dessert, Strawberry Shortcake

ENTREES

SOUTHERN FRIED CHICKEN BREAST
ROAST BEEF WITH NATURAL GRAVY
DEVILED CRAB WITH COCKTAIL SAUCE

VEGETABLES

Potato Salad — Green Beans
Fried Okra — Cauliflower with Cheese Sauce
Sliced Tomatoes — Russian Beets

$1.25

CHILDS PLATE $.85

Clara-Neal Restaurant

Calera, Alabama

LIVING ROOM

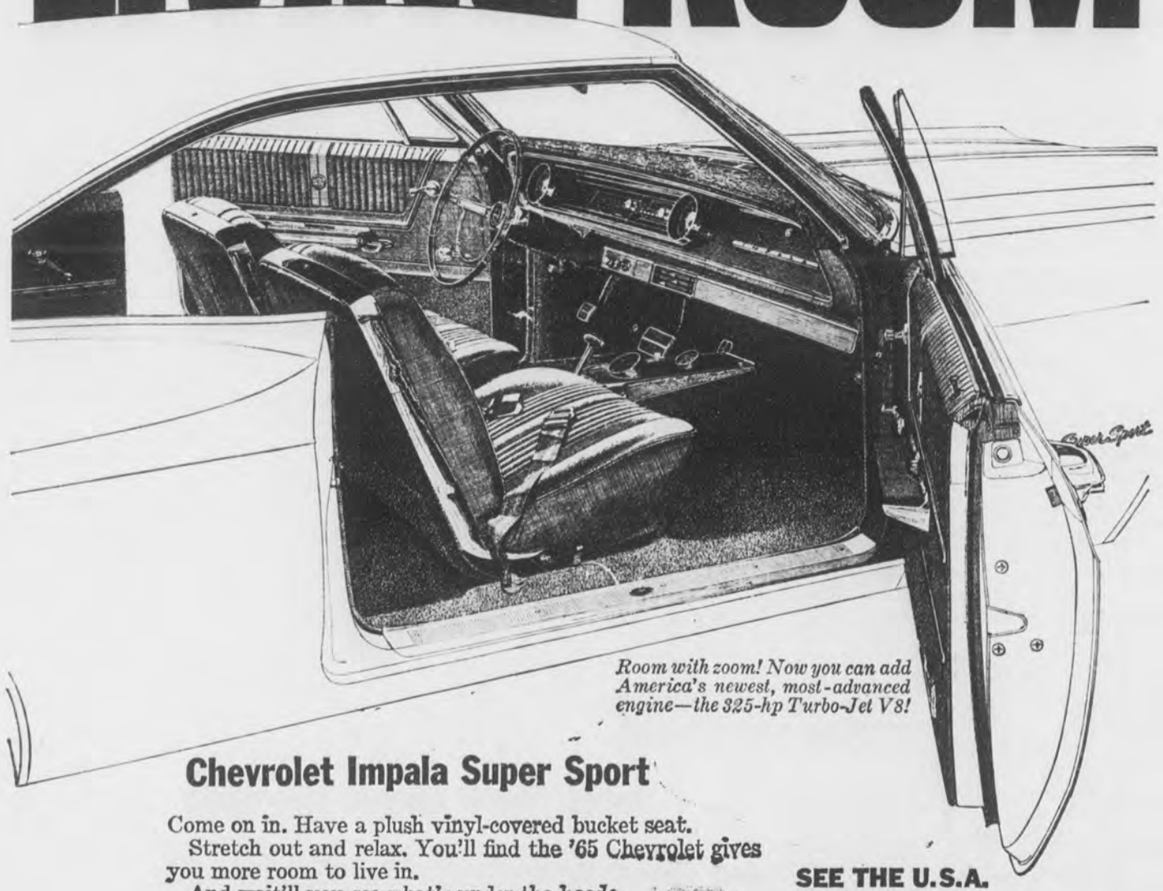

Room with zoom! Now you can add America's newest, most-advanced engine—the 325-hp Turbo-Jet V8!

Chevrolet Impala Super Sport

Come on in. Have a plush vinyl-covered bucket seat.
Stretch out and relax. You'll find the '65 Chevrolet gives you more room to live in.
And wait'll you see what's under the hood: Living voom!
But the thing that should really get you going is the price of one of these racy Impala Super Sport Coupes or Convertibles.
The cost of living in one isn't as high as it looks.

SEE THE U.S.A. THE NO. 1 WAY

CHEVROLET

Red Hot and Rolling! See your Chevrolet dealer for a new CHEVROLET · CHEVELLE · CHEVY II · CORVAIR

01 1829

Authorized Chevrolet Dealer In Columbiana
McDOW MOTOR COMPANY
COLUMBIANA, ALABAMA

Montevallo
CARL CANNON CHEVROLET
MONTEVALLO, ALABAMA

Remember FATHER'S DAY is June 20th
Give Dad A Gift He'll Wear With Pride!
From THE PANTS STORE
LEEDS, ALABAMA — ACROSS FROM THE POST OFFICE

SPECIAL FOR DAD!
MEN'S
SUMMER SUITS
$24.95
Get him on the Cooler Side of Warm Weather . . . See our selection of summer suits. Newest styles, colors and patterns in top quality fabrics.
• Plain and Pleated Trousers
• FREE ALTERATIONS while you wait.

MEN'S AND STUDENTS
COTTON PANTS
3 PAIRS FOR $10
OR $4.00 A PAIR
For School Dress or Leisure . . .
100% Cotton Wash-N-Wear Cords in Plain Front or Ivy Styles. Many color selections.
• Sizes 28 to 42 • Free Alterations

MEN'S SHORT SLEEVE
SPORT SHIRTS
3 For $8
OR $2.95 EACH
Many Patterns and Colors in a Wide Array of colors. Choice of many collar styles, trim-fit and regular cut.
• Sizes S-M-L-XL

MEN'S WASH N' WEAR
DRESS PANTS
Summer Weight Fabrics
2 PAIRS FOR $9
OR $4.95 A PAIR
A Grand Selection for Spring and Summer wear! Many blends of Wash 'N Wear fabrics in a wide assortment of patterns, styles and colors. Plain or pleated front trousers.
• Sizes 28 to 42 • Free Alterations

MEN'S
SPORT COATS
$19.95
Choose from a wide array of colors and patterns . . . Many fabrics including Wash-N-Wear.
Longs — Regulars — Shorts
FREE ALTERATIONS

MEN'S AND STUDENTS
STA. SMOOTH PANTS
"NEVER NEED IRONING"
ONLY $5.95 A PAIR
These pants are 65% Dacron 35% Cotton for warm weather comfort. Washing after washing and never need ironing.
Plain Front — Sizes 28 to 42
ALSO BOYS $4.95 A PAIR

Open Every Night Until 9 p.m.

THE PANTS STORE
LEEDS, ALABAMA — ACROSS FROM THE POST OFFICE

STERRETT NEWS

By Mrs. Pearl Hartsfield

Dale Churchwell returned Friday to Ft. McPherson in Atlanta, Ga. after a two weeks visit here with his parents. Dales's grandparents, Mr. and Mrs. E. E. Brasher, and his parents, Mr. and Mrs. Alfred Churchwell, accompanied him back to camp.

Miss Janet Gay of Atlanta, Ga., was the guest of her parents, Mr. and Mrs. John Gay last weekend.

Mrs. Raymond Reynolds and children of Vincent; Mrs. Donald Weldon and children, Mrs. Tommy Garrett and children spent Friday at the lake picnicking and swimming.

Richard Howard returned home Friday from Lloyd Nolen Hospital where he has spent several weeks.

Maurice Johnson of Birmingham was the Saturday guest of his mother, Mrs. Bessie Johnson.

Mr. and Mrs. Parker Ball (Anne Hartsfield) and son, Robert, of Cleveland, Tenn., were the weekend guest of Anne's mother, Mrs. Pearl Hartsfield and family.

Grady Cox is ill in Leeds Hospital. Also on sick list this week is little Kelvin Garrett and Mrs. E. E. Churchwell.

Mrs. Cassie Atkinson has returned home from a visit with her daughters, Mrs. Ella Cruse of Leeds and Mrs. Clara Fields of Birmingham.

The Friday night supper guest of Mrs. Pearl Hartsfield were Mr. and Mrs. R. E. Brasher and family, Mr. and Mrs. Garlin Gill and son Jerry, Mr. and Mrs. Donald Weldon and family, Mr. and Mrs. Parker Ball and son, Mr. and Mrs. Wayne Gill and Miss Faye Turberville, of Children.

Harold Spradley and Jerry Gill returned Monday to Alabama College for summer school.

Mr. and Mrs. Bart Harris of Sylacauga; Mr. and Mrs. David Miller were the Sunday guest of Mr. and Mrs. Elbert Miller. Elbert Miller has been on the sick list but is much improved.

Mr. and Mrs. L. B. McDonald Mr. and Mrs. Fred Wilbanks, John David Baird, all of Birmingham were the Sunday guest of Mr. and Mrs. C. E. Hoobler.

The Sterrett Ball Club scores for the week end were: Sterrett -3, Vandiver 0, Saturday; Sterrett 5, Calera 3, Sunday.

Mr. and Mrs. Wayne Gill are the proud parents of a baby girl born Sunday night, June 6 in St. Vincent Hospital in Birmingham.

Mrs. R. E. Brasher and daughter Shannon and Laurel, Mrs. Garlin Gill and Mrs. Pearl Hartsfield attended the Homecoming at Mt. Tabor, Sunday.

Mr. and Mrs. Eulas Couch of Anniston were the Sunday guest of Mr. and Mrs. Huely Weldon and Mr. and Mrs. Bob Burns.

Mr. and Mrs. J. P. Milam and son Ed visited Mr. and Mrs. Ben Milam in Garden City, Ala., Sunday.

Mrs. Georgie Caddell and Mrs. Rudolph Caddell of Vincent were the Saturday afternoon guests of Mr. and Mrs. J. P. Milam.

The Wednesday guest of Mrs. C. E. Hoobler were Mrs. E. G. Short and Miss Judy Short of Birmingham.

Your Health

SWAYBACK

Horses and humans have a postural deformity in common, called swayback. Swayback is an abnormal curvature or saging of the back.

In horses, the whole midsection droops like a hammock. In humans swayback occurs typically with round shoulders and the back is a curve from the waist to the neck. The sagging abdomen, flattened chest, humped shoulders and swayed back upset body balance. The skeletal structure of a swayback cannot be lined up so that it will completely balance itself. As soon as muscular control is lost, as in unconsciousness, the body is lined up so that a minimum of muscle power is needed to keep it upright.

The largest percentage of poor body alignments is comprised of the slouching type due to increase of one or more spinal curves. When any normal curve of the spine is increased, another curve is increased to counterbalance the weight thrown off center by the first increased curve. A common type of low back pain is caused by poor posture when unnatural stresses and strains are thrown upon the muscles and ligaments supporting the spinal column. These stresses and strains are most pronounced at the lumbosacral joint. Little actual muscle energy is required to maintain the erect position with good posture because the normal body is well-balanced by nature. Head high, chin up, shoulders back, abdomen flat, knees straight and feet parallel make for a good posture and good appearance.

Shelby News

By Betty Higgins

VACATION BIBLE SCHOOL SHELBY CHURCH

Vacation Bible School will begin at the First Baptist Church of Shelby on June 14th through 23rd. Department programs each day will consist of Bible Study, Handwork Activities. Refreshments will be served each day. The principle will be Rev. Clinton Guthrie. Everyone is invited to attend.

Preparation Day is set for Saturday, June 12th beginning at 8:00, registration time and department programs and refreshments will be served.

HOMECOMING FIRST BAPTIST CHURCH OF SHELBY

Sunday, June 13th will be the Annual Homecoming Day at the First Baptist Church of Shelby. Rev. Clinton Guthrie, pastor, will bring the morning message and a basket lunch will be spread at noon. Song services will be presented during the afternoon with special singers from the Shelby Community. A cordial invitation is extended to you to attend.

Larry Jones and Earl Connell from the Bethlehem Sunday School Class and Mr. and Mrs. Jimmy Merrell spent the day at Mobile Sunday and spent an interesting tour through the USS Alabama.

Mr. and Mrs. Charles Cardwell are the proud parents of a baby girl born June 6th at Shelby Memorial Hospital. Sharline is the name chosen for their 5 lb, 14 oz. bundle of joy.

Dinner guest on Monday of Mr. and Mrs. H. D. Scott were Mr. and Mrs. Poly Payton of Calera and their son Joel, who is on two week leave from the services.

IN MEMORIAM

ROPER

In loving memory of my son who passed away 3 years ago today, June 11, 1962.
God saw the road getting rough,
The hill hard to climb
He gently closed your loving eyes
And whispered Peace be thine.

In our hearts your memory lingers
Always tender, fond and true
There's not a day Dear Son
We do not think of you.

Mrs. Fannie Roper
(mother)
Brothers and Sisters

Last year industrial friends of 4-H provided over four million copies of educational publications and other materials to aid 4-H'ers in their projects.

Over half of all red meat consumed in America is some form of beef.

The treatment of citrus fruits, apples or pears with chemicals to reduce mold and rot is not harmful, but all fruits should be washed before eating.

Bird specialists now estimate the world's total bird population to be around 100 billion.

If cuts on trees or shrubs are more than one inch in diameter, some protection should be given to prevent decay organisms or diseases from entering. Painting the wounds with an asphalt varnish containing an antiseptic is a good practice.

Thinning is usually necessary to produce larger apples and pears. Apples and pears produce five blossoms per cluster. There are the king blossom and four smaller ones. The king blossom is in the center—leave it and remove the others.

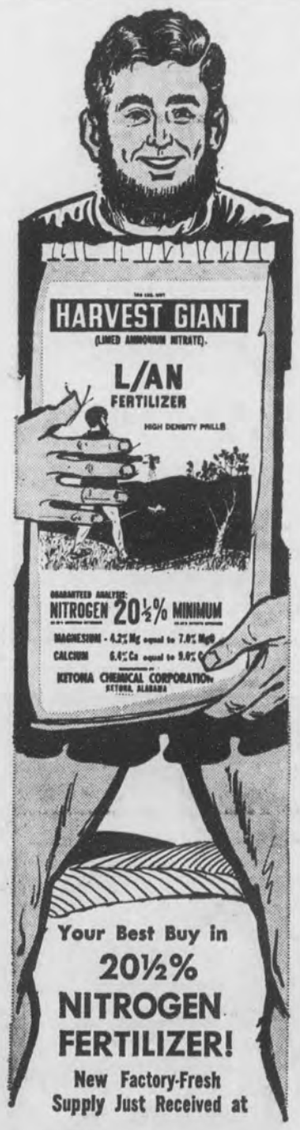

Your Best Buy in
20½%
NITROGEN
FERTILIZER!
New Factory-Fresh
Supply Just Received at

MID - STATE
FARMERS
COOPERATIVE
Columbiana, Alabama

Endrin in Time
Saves Cotton!

Endrin combinations and a regular field inspection program will give you more effective cotton insect control at lower cost.

TIME TO CONTROL BOLLWORMS!
Bollworms must be controlled when they are small—not over ¼" long. Begin applying the Endrin formulation recommended for your area when 4 or 5 worms are found per 100 terminals, or 5% of the small squares and bolls have been injured by small bollworms.

FREE! NEW FULL COLOR COTTON CHECKING GUIDE!
A refresher for old hands, and a perfect training manual for new help. Shows what to look for. Tells when to treat!
VELSICOL CHEMICAL CORPORATION
341 E. Ohio St., Chicago, Ill. 60611
Gentlemen:
Please send me your Cotton Checking Guide.
NAME
ADDRESS
TOWN STATE ZIP
SC-695

YOUNG HO!
GO CHEVRON!

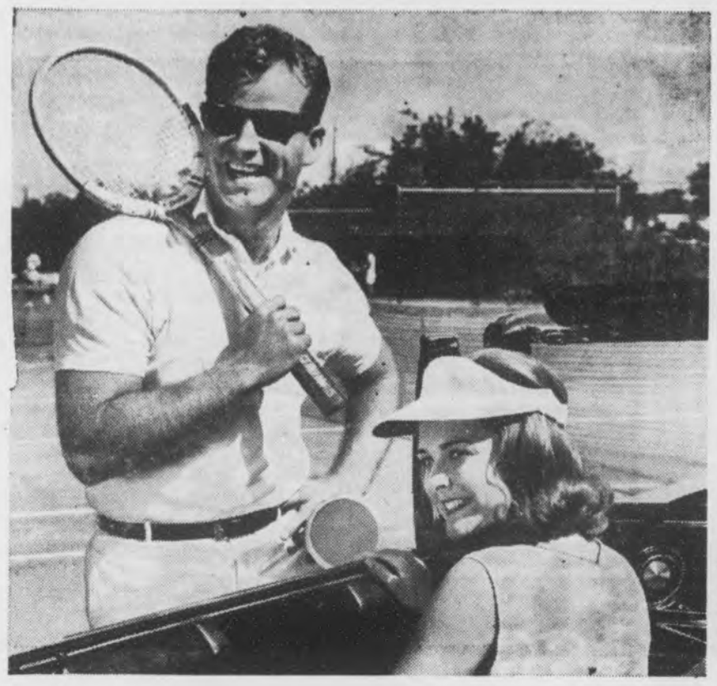

Put that Young Ho spirit in your car! Crisp as a forehand smash, the response you get from Chevron*, the *livelier* gasolines. And you'll love their flashing getaway, their long-running economy. Their new whisper-quiet performance, too. So start today, swinging with a winner. Tank up and take off in style at your nearest Standard Oil station, where *we take better care of your car.*

H. H. BEARDEN
Columbiana, Alabama

That's right...
YOU ARE SEEING
MORE PLYMOUTHS

BIG FURY STATION WAGON IS ONE
REASON WHY PLYMOUTH SALES ARE UP 71.8%*

	Cargo capacity —cu. ft.	Load length—front seat to end of open tailgate	Width—floor at tailgate opening	Height—roof to floor at tailgate opening
Plymouth Fury	96.9	128.9"	55.0"	29.5"
Chevrolet Impala	94.1	122.8"	52.4"	28.8"
Ford Galaxie	91.3	117.6"	54.3"	29.9"

Information used based on official specifications supplied by each manufacturer. Cargo capacity does not include Plymouth's 10.3 cu. ft. of lockable, hidden storage space in the 6-passenger Fury models.

GET A DEAL ON
A GOOD USED CAR, TOO!
With Plymouth sales up, Plymouth Dealers are taking more cars in trade. So, for a good buy on a Top Quality used car, go to Plymouthland.
Top Quality USED CARS

*Percentage increase is total Plymouth sales of Atlanta Region Plymouth Dealers in Alabama, Florida, Georgia, North Carolina, South Carolina, Tennessee and Virginia during the first three months of 1965 versus the comparable 1964 period.

FURY/BELVEDERE/VALIANT/BARRACUDA

TEST-DRIVE A FURY WAGON
AT PLYMOUTHLAND NOW!

AUTHORIZED PLYMOUTH DEALERS CHRYSLER MOTORS CORPORATION

CALERA MOTOR CO., INC. • Main St., Calera, Ala.

Social and Personal Mention

MILDRED WHITE WALLACE, Society Editor

JUNE ANNIVERSARIES

Jeff Cates and Johnnie Faye Whitfield celebrated their birthdays June 10. Charles Dunn Jr., Randy Morris and Mona Lisa Porter will observe their birthdays on June 11. On June 12, Mr. and Mrs. Oliver Head and Mr. and Mrs. Herman R. Moore will enjoy a wedding anniversary occasion; and Dot Bolton, Bobby Edwards, Melinda Hollis, Cathy June Hughes, Lynn Peters and Connie Turner will be puffing out the candles on their birthday cakes. June 13 may be unlucky for some folk but this date means a wedding anniversary for Mr. and Mrs. Don Cross and Mr. and Mrs. L. G. Fulton and a birthday for Stephanie Pate and Lucy Queen. June 14 is Flag Day and it also marks a wedding anniversary occasion for Mr. and Mrs. Robert Schofield and a birthday for Madelyn Minor. June 15 will find Judge and Mrs. Conrad M. Fowler and Mr. and Mrs. Joe Stone celebrating wedding anniversaries and Larry Wilson—a birthday. Mr. and Mrs. Walt Davenport Jr. have a wedding anniversary date for June 16 and this date will also be birthday-time for Jeanette Niven and Cindy Waldrop.

Happy anniversary to each celebrant.

GALLOWAYS TRAVEL ABROAD

Mr. and Mrs. A. D. Galloway formerly of Montevallo, will spend the summer traveling throughout Europe, flying the Icelandic Airways to Europe Friday. During July they will attend school for four weeks in Salzburg, Austria. Their exciting itenerary will include visiting 22 countries including several behind the iron curtain. C. D. and Judy now reside in Jackson, Miss., where C. D. is affiliated with the History Department at Mississippi College and Judy is teaching private piano lessons. C. D. will be working on his PH.D during his stay in Austria.

Mrs. Dixie Shealey and her neice, Miss Dixie Baker of Murfreesboro, Tenn., and Miss Irene Bishop left Columbiana Thursday for a visit in Atlanta, Ga., as the guest of Mr. and Mrs. Henry Baker.

Mrs. Lida Wood is enjoying a vacation in New York as the guest of her daughter, Mrs. Roger Poole and Dr. Poole.

Friends of Mrs. Eula Carter will regret to learn that she is a surgery patient in the Eye Hospital in Birmingham.

Miss Gary Luttrell, after a visit in Columbiana as the guest of Mr. and Mrs. [illegible] Elliott and other friends and relatives, has returned to her home in Charlotte N. C. Miss Luttrell plans to attend summer school at University of North Carolina where she is specialing in Library Science.

Peg Hill is attending Girls State festivities now in progress at Huntington College in Montgomery.

Plans August Wedding

MISS BOBBYE FRANCES BARRETT

Mr. and Mrs. Robert F. Barrett announce the engagement of their daughter, Bobbye Frances, to John Larry Watkins, son of Mr. and Mrs. Walter W. Watkins.

The bride-elect is the granddaughter of Mr. and Mrs. E. B. Barrett of Montevallo, Alabama and Mr. E. M. Barrett and the late Mrs. Barrett of Cragford, Alabama.

Miss Barrett is attending the University of Alabama where she is a sophomore.

Mr. Watkins' grandparents are Mr. and Mrs. C. A. Watkins of Moulton, Alabama and Mrs. R. L. Cockrell and the late Mr. Cockrell of Double Springs, Alabama.

Mr. Watkins is attending the University of Alabama where he is a junior.

The wedding will be an event of August 27, 1965 at the First Baptist Church of Columbiana.

The two floral arrangements at the base of the Soldier's Monument on the courthouse grounds were placed there by members of the Boy Scout Troop No. 60 and by members of the American Legion Post of which Solly Perkins is Commander.

Stores on Main are featuring Gifts for Dad on his day—June 20.

Mr. and Mrs. Bill Parrish and family are enjoying a cross country vacation which will take them thru Kentucky, Tennessee and possibly to Washington D. C. before returning home.

Misses Mamie and Gertrude Bishop are visiting relatives in Baton Rouge, La. this week.

B. J. Nolen, cashier of First National Bank in Columbiana, was numbered among 567 bankers attending the 16th annual two-week session of the school of Banking of the South held at Louisiana State University in Baton Rouge, La. Classes began May 31—and continued thru June 12, covering advanced study in all phases of banking and economics.

Daniel Ingram Thornton, son of Mr. and Mrs. Melton Thornton of Montevallo, was among 200 recipients of degrees, awarded in Commencement ceremonies at the University of the South on Sunday, June 6. Thornton was awarded the bachelor of arts degree.

Sharon Bentley and Sue Smith will be associated with the Recreation activities directed by Don Bulger during the summer. Sharon has just graduated from University of Alabama and Sue is a student in Jacksonville State College.

Swimming Pool project seems to be "over the top" and it is hoped the new pool will be ready for the first swim on July 4.

Mr. and Mrs. Doyce Armstrong are happily announcing the arrival of a son who was born in Shelby Memorial Hospital, Sunday, June 6. Haven't yet learned the name of the little new comer but herewith extend my congratulations and best wishes.

Paul B. Upson and his son, Mike Upson, of Cleveland, Ohio, were recent guest of Dean Upson in Columbiana. We had the pleasure of an "over the coffee-cup" chat with them during their brief stay on Main.

J. J. Wyatt of Alabaster, a subscriber of the Reporter ever since it came to Shelby County (1924), visited us on June 8 which was his birthday and he was 77 years young. One of the "important things" he said he attended to while in Columbiana was renewing his subscription to the Reporter which courtesy we truly appreciate.

BOY'S STATE

Shelby High students attending Boys State in Auburn this week include: Chuck King, Mike Shaw, Larry Brasher, Gray Smith, Bobby Thornburg, Terry Falkner, John Farris, Sonny Moore, Norman Lefkovits and Kenneth Wilder. These boys will be guest of the Alabama Legislature in Montgomery, Thursday.

W. A. FOSHEE HONORED ON 80TH BIRTHDAY

W. A. Foshee was the honored guest last Sunday at the J. T. Jones cabin on the river. The festive occasion celebrated the passing of Mr. Foshee's 80th birthday. Seventy guest were present at the noon day luncheon served. There were nine children, 40 grandchildren, and 4 great-grandchildren. One son is in Alaska and could not be present.

BOOKMOBILE SCHEDULE

Monday, June 14

Wilson Home - Dunnavant Road 8:45; Wallace Home - Dunnavant Road 9:20; Dunnavant - Bowdoin's Store 9:40; Vandiver - Watson's Store 10:25; Hollis Home 10:50; Sterrett - McGuire's Store 11:10; Justice Home - Calcis 12:20; Snyder Home - Calcis 12:30; C. H. Evans Home 12:40; Vincent Negro Apts. 1:00; Harpersville Apts. 2:00; Traveller's Motel 2:25

Tuesday, June 15

Wilson's Store 8:40; Paul Cost Home 8:55; Virginia Knight Home 9:20; Martin's Garage 9:45; Moore's Cross Road 10:05; Prentice High School 11:55; Carrie Mae Woolley Home - Wilton 12:20 Wilton Baptist Church 1:00; Sanderson Home 1:10; Lucas Home 1:25; Hubbard Home 1:40; Calera Public Library 2:10; Calera Negro School 2:40; Gulf Service Station - Hwy. 25 3:05

Wednesday, June 16

Etress Store 8:30; Grover Smith Home 9:10; Davis Store - Shelby 9:30; Shelby Negro Baptist Church 10:00; Antioch Baptist Church - Kingdom 10:40; Jack Campbell Apts. 12:45; Mt. View Apts. 1:20

Thursday, June 17

Vick's Store (Station) 8:20; Cave Springs Church 9:00; Isbel Home 9:25; Stewart's Cut-Off 10:00; Sewell Hill - Lott Home 10:30; Culberson Home 10:55; Wallace Grocery 11:30; Strother's Store 12:20; Moore Home 12:50; G. W. Stamps Home 1:05; Salser Service Station - Hwy. 280 1:35; Westvoer P. O. 2:05

Friday, June 18

Headquarters - Columbiana

CRISCO TROPHY AWARD

Jane Smith

Jane Smith, 1965 graduate student of Shelby County High School, has been awarded the Crisco Trophy for her outstanding work in Home Economics. The trophy was presented to Jane at graduation on May 31, by the principal of Shelby County High, Mr. J. H. Upchurch.

Jane, daughter of Mr. and Mrs. E. T. Smith of Four Mile, has maintained all A's in her three years of Home Economics. She is enrolled at Alabama College in Montevallo and plans to major in Retail Economics.

Congratulations to Mr. and Mrs. T. C. Rush Sr., who observed the passing of their 53rd wedding anniversary on June 9.

Linen tablecloths which have worn thin may be given added life if they are dipped in a Perma Starch solution. The starch will add a glossy appearance and increase the life of your tablecloth.

Good Morning

By Milton Bird

Over the hill Bernice's chickens were stirring up a racket. There was a heavy flapping of wings and a sudden thud, followed by a coarse cackling as one hen after another flew down from the nest, her work finished for the day. A rooster crowed, and then another, the sound tumbling down the hill to the lake where I was fishing.

On the bank, in a stooping willow, a blackbird was hunting bugs. She kept one sharp eye on the nest where three little heads were poking out of the straw. A draggon fly whizzed by and she nabbed him and the little heads opened up in front.

Under the willows I had put out my anchors two boat lengths from a bluegill bed in front of an old stump. A bass had made a pass across the bed, catching my eye, and when I looked closer I caught sight of the bluegills moving around.

I dropped a night-crawler in front of the stump, and before he settled a big bull had him, heading for the willows like a kicked dog. A big redbreasted bull, big as an old fashioned biscuit a boy had flattened out to make the outside of a sausage sandwich. I caught another, and another, letting 'em run in the water and lifting 'em in after a little, their red breasts shining in the sun.

From over the hill two martins came sailing, riding the wind with their wings stretched out, turning down at the lake and hitting the water with a little splash. It sounded like a snake slipping off the bank, and I kept my eye on 'em till they got their fill and headed back over the hill toward Mr. Few's gourds.

I tossed another crawler three feet in front of the stump, figuring a big bull, skiddish of the noise, might be poking around out there. And he was. An old shellcracker that grabbed hold of my worm and made the line sing. I tightened up and the buggywhip pole bent. Then I let him run, hoping the hook was in good, and led him toward the deep water. He ran another ten minutes before I finally got him in.

I was baiting up when, behind me, there was a splashin the water. I looked back and ol' grandpa snake was making it toward the boat. Lighting out, with the anchors still out, I passed the boat house. It looked like a blurry something that might have been a cloud, or just a bank maybe that had slipped up in the quiet and squatted down on the side of the lake.

At the far end two guys were casting for bass. Seeing me coming, they stopped and watched me come on.

"I'd like to see you race a ten horse Johnson," one said, when I got even with them.

"I was moving pretty good," I said.

"Man, you were flying."

"You should see me sometime," I said, "when I've got the anchors up." I reached out and took the anchors in and their eyes bulged.

Mr. and Mrs. Wales W. Wallace Jr., Shirley Wallace, Mr. and Mrs. Richard Ozley and Grace Ozley will leave Saturday for a week's stay in Panama City, Fla.

Mrs. Paul Perry (Judy Grimes) of Independence, Mo., is the guest of her mother Mrs. Grace Glass and Mr. Glass.

Engagement Announced

MISS GLENDA DIANNE MELTON

Mrs. John Thomas Melton of Harpersville, Alabama announces the engagement of her daughter Glenda Dianne to Jimmy Norman Chambless, son of Mr. J. W. Chambless and the late Mrs. Chambless of Childersburg, Alabama. Miss Melton is the daughter of the late J. T. Melton.

Miss Melton will be graduated in November from Jacksonville State College with a B.S. in Secondary Education.

Mr. Chambless is employed by Goslin Birmingham Manufacturing Company.

The wedding will be an event of August 7 at the First Baptist Church of Harpersville, 8:00 p.m. All relatives and friends of the couple are invited.

Dr. and Mrs. Harry Phillips, Sabra Phillips, Mr. and Mrs. Frank (Butch) Ellis, Mr. and Mrs. James Whittemore, Mr. and Mrs. Don Bulger and family and Mr. and Mrs. Lamar Cost and Larry Cost have returned from a vacation spent in Panama City.

The Rev. and Mrs. W. W. Woodburn are attending a session of the Methodist Conference now being held in Birmingham.

Mr. and Mrs. John Queen are now operating the former Ray's Cafe.

START TODAY--

LOSE WEIGHT BY FRIDAY

SLENDER-X® by P.D.A.

Just take a tiny Slender-X tablet before meals . . and banish those hated extra pounds as you banish hunger! **Why? Because Slender-X is the most powerful reducing aid ever released for public use without prescription!** Suppresses hunger pangs so effectively, it actually limits the ability of your body to produce gnawing hunger sensations! Results? You don't feel hungry . . down goes your calorie intake and down goes your weight!

LOSE WEIGHT THE FIRST DAY!

Thousands now lose weight who never thought they could . . . report remarkable weight losses of 7 . . . 20 . . . even 41 pounds in a short while. So if you're tired of half-way measures **and want really effective help in reducing . .** send for Slenderex-X today Slender-X will simply amaze you! You'll be slimmer next week or, your money back. No prescription needed.

Copyr. 1964 Progressive Drugs of America

ASK FOR SLENDER-X® BY P.D.A.

The Most Powerful Reducing Aid Ever Released for Public Use!

STORE

$3.00 box of 63 tablets (21 day supply)

☐ Send me regular 21-day supply of Slender-X by P.D.A. for only $3.

Name_____

Address_____

City_____ Zone____ State____

☐ Charge ☐ Payment Enclosed ☐ C.O.D.

Columbiana Drug Co.

Columbiana, Alabama

To Dad With Love on Sunday, June 20

Hallmark

FATHER'S DAY CARDS

When you care enough to send the very best

DAVIS DRUG COMPANY

Columbiana, Alabama

BUYS LIKE THESE ARE MAKING

BOWDON MOTORS

SHELBY COUNTYS LEADING DEALER

$1562.85

PLUS EXCISE TAX AND FREIGHT

Rambler American

2 Door Sedan

BETTER BUYS at BOWDON MOTORS

CALERA, ALA. 668-7021

LEGAL NOTICE

State of Alabama, County of Shelby

Notice is hereby given that a bill substantially as follows will be introduced in the Legislature of Alabama and application for its passage and enactment will be made, to-wit:

A BILL TO BE ENTITLED
AN ACT

To create the Shelby County Planning Commission; to provide for the organization, membership, powers, personnel, jurisdiction, and financial and legal status of such commission; to authorize the Commission to make subdivision regulations, a master plan, and to adopt zoning regulations for the development of Shelby County; to provide for an election in each beat prior to the application of such authority of the Commission in each such beat; to grant the Commission power to zone certain areas within the county and provide a procedure for the amendment of zoning rgulations; to prohibit zoning regulations from being retroactive; to provide remedies for the enforcement of the provisions of this act; and to provide exceptions to such zoning regulations and for appeals from the decisions of the Commission. Be it enacted by the Legislature of Alabama:

Section 1. Creation of County Planning Commission. There is hereby created a Planning Commission for Shelby County, Alabama which Commission shall be appointed as herein provided and shall have responsibilities and duties as are stated herein. The Commission shall be known as the Shelby County Planning Commission. The term, "county governing body" when used herein shall refer to the Shelby County Board of Revenue and Control or its successors.

Section 2. Personnel of the Shelby County Planning Commission. The Commission shall be composed of seven members, all of whom shall be over the age of 25 years and each of whom shall be a qualified elector in and an actual resident of and a free-holder in Shelby County. Two of the members shall be appointed by the Board of Revenue and Control of Shelby County, two shall be appointed by the Shelby County Board of Education, two shall be appointed by the Shelby County Bar Association, and one shall be appointed by the Judge of the Circuit Court of Shelby County. Not over two members of the Commission shall come from any one beat of the County. Each member shall serve a term of six years and until his successor is duly appointed and qualified. Prior to taking office each member shall subscribe to an oath as provided by law for public officials and the same shall be recorded in the Probate Office of Shelby County. The original members of this Commission shall draw lot to determine the period of time each is to serve and the terms of two shall expire two years from the date of the organization of the Commission, the terms of two shall expire four years from the date of the organization of the Commission and the terms of three shall expire six years from the date of the organization of the Commission. In the event of a vacancy on the Commission the same shall be filled as in the case of the original appointment. All members shall serve without compensation, and the members shall hold no other county office. However, reasonable and necessary expenses of the members shall be paid from the General Fund of Shelby County.

Section 3., Jurisdiction of Commission. The jurisdiction of the Commission shall extend to all areas of the county outside the boundaries of municipal corporations; provided, however, that where a municipality now or in the future is authorized to exercise and does in fact exercise planning and zoning powers in any area outside its municipal boundaries, such areas shall be excluded from the jurisdiction of the county planning commission.

Section 4. Organization and rules. The Commission shall elect its chairman and create and fill such other offices as it may determine. The term of chairman shall be for one year, with eligibility for re-election. The Commisson shall normally hold at least one regular meeting each month. It shall adopt by-laws for the transaction of business and shall keep a record of its resolutions, transaction of business, which record shall be a public record. Five of the members shall constitute a quorum to transact the business of the Commission.

Section 5. Staff and Finances. The Commission may appoint, promote, demote, and remove such employees as it deems necessary for its work. The Commission may also contract with county or city planners, engineers, architects, and other consultants and with any local, state, or federal agency for such services as it may require. The Commission may cooperate with and accept funds from Federal, state and local public or semi-public agencies, private individuals or corporations, and may expend such funds, and may carry out such cooperative undertakings and contracts for planning studies necessary in the performance of its duties. The expenditures of the Commission, exclusive of gifts, grants, or contract receipts, shall be within the amounts appropriated for the purpose by the County governing body.

Section 6. General Powers and Duties of the Commission. It shall be the function and duty of the Commission to make and maintain in an up-to-date manner a master plan and to adopt appropriate zoning regulations as provided by Section 10 hereof for the physical development of Shelby County. Such plan and regulations with the accompanying maps, plats, charts, and descriptive material shall show the Commission's recommendations for the use and development of the territory of the said county. The zoning regulations shall also include a zoning plan for selected areas for the control of the height, area, bulk, location, and use of buildings and land. As the work of making the whole master plan and preparation of zoning regulations progresses, the commission may from time to time adopt and publish a part or parts thereof, any such part to cover one or more major sections or divisions of the county. The commission may from time to time amend, extend, or add to the plan or regulations as hereinafter provided.

Section 7. Purposes In View. In the preparation of the master plan and zoning regulations, the commission shall make careful and comprehensive surveys and studies of the present conditions existing within the county with due regard to existing agricultural uses, to land by virtue of its fertility, proximity to water supplies, and other geographical features is particularly suited to agricultural uses, to neighboring municipalities, towns, and villages, to the growth of subdivisions, to the general population growth of the county, and make adequate provision for traffic, recreational areas and industry, and public utilities and other public requirements. The plan and zoning regulations should be made with the general purpose of guiding and accomplishing a coordinated, adjusted and harmonious development of the county, which will, in accordance with present and future needs, best promote health, safety, morals, order, convenience, prosperity, and general welfare, as well as efficiency and economy in the process of development, and should promote safety from fire, flood and other dangers, the healthful and convenient distribution of population, and the wise and efficient expenditure of public funds. The plan and regulations shall be a public record, but its purpose and effect shall be to aid the plannnig commission in the performance of its duties, including making recommendations to the county governing body and assisting cooperating with other federal, state and local agencies so as to achieve coordinated, adjusted, and harmonious development.

Section 8. Election To Determine If Beat Is To Be Covered By The Master Plan and Zoning Regulations. The master plan and zoning regulations provided by the Commission shall not be aplicable in any beat of Shelby County until the majority of the qualified electors of the beat voting in a special election shall have signified by their vote that they desire the authority of the Commission, its master plan and the zonnig regulations to apply to their beat. Such an election must be held not less than 30 nor more than 45 days after a petition is filed in the Office of the Judge of Probate seeking such an election and signed by no less than 25 electors who vote in said beat and who also own an interest in real estate that is located in such beat. Notice of such election shall be given by three weeks publication and posting notice in two public places within the beat. The cost of conducting said election shall be paid from the General Fund of Shelby County. The ballot shall be so worded as to give the voter the opportunity to vote either "Yess" or "No" as to whether he wishes the authority of the Commission, its master plan and the zoning regulations to apply to such beat.

Section 9. Subdivision Regulations. The Commission shall adopt a code of regulations applicable to the subdivision of land and plats of subdivisions shall not, after the adoption of such code of regulations, be accepted for filing and recording in the Probate Office until they have been approved in a manner to be designated by the Commission. Such a code of regulations shall not be finally adopted by the Commission until they have been approved by the County governing body. The Commission is hereby authorized to provide a penalty, not to exceed $100.00 per lot, to be paid by any one transferring a lot included in a subdivision, a plat of which has not been recorded as herein provided. Such subdivision regulations may be amended from time to time subject to the approval of the county governing body. The provisions of this section shall apply within the jurisdiction of the Commission as specified in Section 3 and without limitation by the provisions of section 8 hereof.

Section 10. Zoning; Grant of Power. For the purpose of promoting the health, safety, morals, convenience, order, prosperity and general welfare of the County, the Commission is hereby empowered to divide the portion of the county within its zoning jurisdiction into districts of such number, shape and area as may be found best suited to carry out the purposes of this act, and to provide within such districts for standards relating to the use of the land and the types and kinds of structures that may be erected in such districts. Such provision shall be made in accordance with a comprehensive plan and shall be designed to lessen congestion in the streets and highways; to secure safety from fire, flood, panic, and other dangers; to provide health and the general welfare; to provide adequate light and air; to prevent the overcrowding of land; to avoid undue mixed use of land; to facilitate the adequate provision of transportation, water supply, sewerage, schools, parks, and other public requirements. Such provision shall be made with reasonable consideration, among other things, of the character of the land and district and its peculiar suitability for particular uses and with a view of promoting desirable living conditions, sustaining the stability of neighborhoods, protecting property against blight and depreciation, securing economy in governmental expenditures, conserving the value of buildings; and encouraging the most appropriate use of land and of buildings and structures throughout the jurisdiction of the Commission. For the purpose of providing for the division of the territory into districts, consonant with the conditions provided in this section, the Commission may make a single zoning plan for all the territory of the area which lies within its jurisdiction or may make and certify separate and successive zoning plans for parts of such territory which it deems suitable for urban or suburban development or which for other reasons it deems to have appropriate territorial unity for a zoning plan; and correspondingly any zoning regulations enacted by the Commission may cover and include the whole territory lying within its jurisdiction or such territory as the commission deems to be appropriate territorial unit for a zoning plan.

Section 11. Publication of Notice of Proposed Change in Zoning Regulations. Once zoning regulations have become applicable to a beat as provided by Section 8 hereof, such regulations shall not be changed by the Commission until the proposed change has been published for three weeks in a newspaper of general circulation within the county together with a notice stating the time and place that the change in regulations will be considered by the Commission, and stating further that at such time and place all persons who desire shall have an opportunity to be heard in favor of or in opposition to such change in such zoning regulations.

Section 12. Zoning Regulations Shall Not Be Retroactive. No zoning regulation adopted by the Commission shall change any use to which land is being made at the time such zoning regulations become applicable in any beat.

Section 13. Remedies. In case any building or structure is erected, constructed, reconstructed, altered, repaired, converted or maintained, or any subdivision is established, or land used in violation of this enactment or of any regulation made under the authority confered hereby, the county attorney, or other appropriate administrative officer of the Commission may institute any appropriate action or proceedings to prevent such unlawful erection, construction, reconstruction, alteration, repair, conversion, maintenance, or subdivision of the land or use of the land to restrain, correct, or abate such violation, or to prevent the occupancy of any such building, structure, subdivision or land or to prevent any illegal act, conduct, business, or misuse in or upon any premises regulated under the authority conferred by this article.

Section 14. Exceptions To Zoning Regulations. The Commission may in appropriate cases and subject to appropriate conditions and safeguards, make special exceptions to the terms of the zoning regulations in harmony with its general purposes and interests and in accordance with general or specific rules adopted by the Commission. Anyone wishing to appeal from an existing zoning regulation may file a written petition stating the basis for such appeal whereupon the Commission shall fix a date for such hearing, giving notice as to the Commission may seem appropriate, and on such hearing the Commission shall have the following powers: (1) to hear and decide appeals where it is alleged there is error in any order, requirement, decision or determination made by the Commission or official in the enforcement of this article of any regulation adopted pursuant thereto; (2) to hear and decide on requests for special exceptions to the term or provisions of the regulations upon which such Commission is required to pass; and (3) to authorize upon appeal in special cases such variance from the yard, open space, land use, bulk and height requirements of the regulation as will not be contrary to the public interest, where, owing to special conditions of the building site or land, a literal enforcement of the provisions of the regulation will result in unnecessary hardship, all in order that the spirit of the regulations shall be observed and substantial justice done.

Section 15. Appeals. Any party aggrieved by any final judgment or decision of the Commission pursuant to the provisions of Section 14 may within 15 days thereafter appeal therefrom to the circuit court or other court having jurisdiction within the county wherein the affected property of the aggrieved party is located, by filing with such Commission a written notice of appeal specifying the judgment or decision from which appeal is taken. In case of such appeal such Commission shall cause a transcript of the proceedings in the cause to be certified to the court to which the appeal is taken and the cause in such court shall be tried de novo.

Section 15. Severability. The provisions of this Act are severable. If any part of the Act is declared invalid or unconstitutional, such declaration shall not affect the part which remains.

Section 16. Effective Date. This Act shall become effective upon the first day of the calendar month immediately following its passage and approval by the Governor or its otherwise becoming a law.

6/10,17,24/65 7/1/1965

MEMORIAL SERVICE RAY CEMETERY

There will be a Memorial service held at Ray Cemetery on June 13. The morning message will be delivered by the Rev. James F. Tabor, pastor of Prospect Baptist Church. A special musical program will be given after the luncheon hour featuring the Melody-Aires of Mt. Zion Baptist Church of Westover, Ala.

Everyone will be extended a cordial welcome.

(Mrs. Mavis Tennyson)

HOMECOMING

Homecoming at Shelby Baptist Church will be Sunday, June 13, 1965. Regular services will be held in the morning and singing in the afternoon.

The public is cordially invited to attend.

Committee

For a perfect pie crust roll out the dough between layers of waxed paper to avoid stickiness.

SHELBY COUNTY REPORTER
Printed and Published Weekly in Columbiana, Alabama
Subscription 1 Year In Shelby County $3.12; Outside County $3.64; Out of State $4.16 — Prices Include 4% State Sales Tax.
O. G. DEXTER, Editor
MILDRED WHITE WALLACE, Associate Editor
Entered at the Columbiana Alabama Post Office as second class mail under Act of Congress of March 8, 1879.

Wilsonville

By Bettie Barnes

Wilsonville Baptist Church welcomes as its pastor Rev. Lewis Johnson. We welcome him and his family into this community.

Miss Nettie Barnes of Birmingham visited her parents, Mr. and Mrs. J. W. Barnes during the week end.

Mrs. H. L. Edmonds is visiting her father who is ill in Georgia.

Mr. and Mrs. H. L. Cosper and family are visiting Mr. and Mrs. Bob Dorsey in Chicago.

Sorry to report that Clifford Moore and E. B. Ray are patients at Shelby Memorial Hospital.

Mr. and Mrs. J. L. Bolton and family are enjoying a vacation this week at Wind Creek.

Rose Mary Cosper, Cindy Bathurst, Janet and Carol Hall, and Gerald Edwards attended 4-H Camp at Camp Mac last week.

To clean household articles made of tin, wash in hot soap suds and use a scouring powder. For special treatment, boil in soda water.

OBITUARY

SAM A. BENTON

Graveside rites were held in Columbiana Tuesday morning at ten o'clock for Sam A. Benton, age 60, former resident of Columbiana, who passed away Sunday, June 6, in a Tuscaloosa Hospital. The Rev. Raymond Scroggins, pastor of the First Baptist Church, officiated.

Mr. Benton spent his boyhood days in Columbiana and was a graduate of Shelby County High School. After leaving Columbiana, he entered the radio profession and became one of the best radio announcers in Alabama. He was for a number of years associated with WAPI in Birmingham, and WJBY in Gadsden; and at the time of his death was affiilated with WJRD in Tuscaloosa. He was the son of the late Mrs. Fay Miles Benton.

Survivors include his sister, Mrs. Fay Benton Roberts of Columbiana; and two brothers, John and Charles Benton of Birmingham.

Interment in Columbiana Cemetery, Bolton-Walton directing.

HAPPY WINNER! Pictured above is MABEL MOORE after winning $60.00 cash Jack Pot Prize given by the following Main Street Merchants in Alabaster. Western Auto, Nash Drugs, Jayne's Shop, Farris Furniture, Farris Dept. Store.

FARM LOANS

If you need money to pay your debts — buy more land — buy tractor, farm tools — Refrigerators — Stoves — To improve your buildings — to build poultry houses

SEE A. S. MIREE, MANAGER

FEDERAL LAND BANK ASSOCIATION

618 North, 22nd Street, Birmingham, Alabama OR
Wales W. Wallace Jr.'s Office, Columbiana, Alabama

REGISTRATION BLANK
For
ALABASTER MAIN ST. MERCHANTS
JACK POT DRAWING
You may register at the following Merchants
WESTERN AUTO NASH DRUGS
JAYNE'S SHOP FARRIS FURNITURE
FARRIS DEPT. STORE
Your Name _____
You have to be present to win.
DRAWING EACH SATURDAY AFTERNOON
AT 4:00 P.M.

This chart will change your mind about Chrysler prices.

Make	Wheelbase	Overall Length	V-8 Engine Cubic Inch Displacement	Base Monthly Payments	Difference Per Month
CHRYSLER NEWPORT	124"	218.2"	383	$65.67	—
FORD GALAXIE 500	119	210.0	289	58.94	$6.73
CHEVROLET IMPALA	119	213.1	283	58.94	6.73
OLDS F-85 CUTLASS	115	204.3	330	59.26	6.41
BUICK SPECIAL SKYLARK	115	203.4	300	58.65	7.02

BASIS OF COMPARISON—All models are 2-door hardtops equipped with V-8 engine, automatic transmission, power steering, power brakes, radio and heater. Monthly payments have been computed on manufacturer's suggested retail price, one-third down and 36 monthly payments. Not included are the extras you pay for on practically any new car: whitewall tires, deluxe wheel covers, destination charges, state and local taxes, interest, insurance and licensing fees.

Right? See us. We deliver!

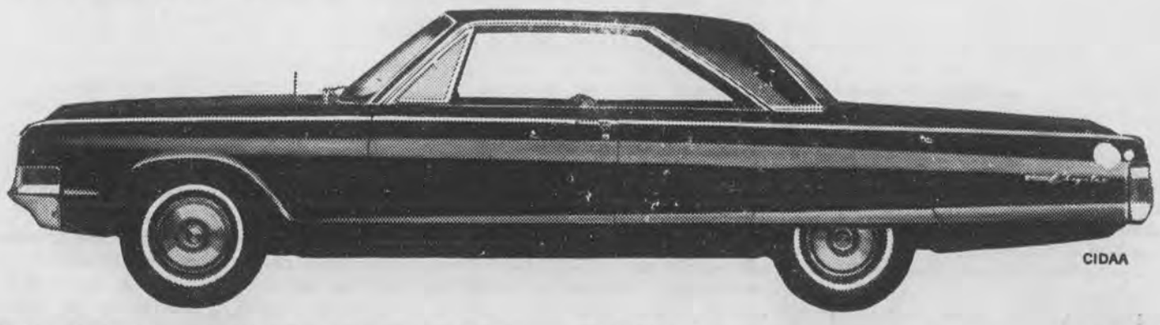

CALERA MOTOR CO., INC. Main St. Calera, Alabama

LEGAL NOTICE

State of Alabama, County of Shelby

Notice is hereby given that a bill substantially as follows will be introduced in the Legislature of Alabama and application for its passage and enactment will be made to-wit:

AN ACT

To establish for Shelby County, Alabama a Law and Equity Court: to define its jurisdiction and powers; to provide for its officers and appointment, election, terms of office, power, duties and compensation; to provide a Court Reporter for said Court, whenever needed, and to fix and prescribe his duties and compensation; to provide for a secretary for the Judge of said Court, and to prescribe her duties and compensation; to provide for a clerical assistant for the Deputy Solicitor of said Court and to prescribe her duties and compensation; to provide that said Court shall be open at all times for the trial of causes and the transaction of business; to provide the rules and procedure of said Court; to provide for the transfer of certain causes now or hereafter pending in the Circuit Court, Shelby County Law and Equity Court, Probate Court and the Juvenile Court of Shelby County, Alabama; and to give the said Court juvenile and domestic relations jurisdiction; and to abolish the Shelby County Law and Equity Court of Shelby County, Alabama.

Be it enacted by the Legislature of Alabama:

Section 1. That there is hereby established in and for Shelby County, Alabama, an Inferior Court of Law, both civil and criminal, and of Equity, which shall be called Law and Equity Court of Shelby County, and which shall be a court of record, and which shall have and exercise concurrent jurisdiction now conferred, or which may hereafter be conferred, upon the several Circuit Courts of the State, provided that the said Law and Equity Court of Shelby County shall not have jurisdiction to try a person charged with a felony, but shall have only preliminary jurisdiction of all felonies and provided further that said court's civil jurisdiction on the law side of said court shall not exceed the sum of $2,500.00, exclusive of the interest and cost, except, however, it is provided that in any civil action filed on the law side where a cross-action, counter-claim, set-off, or plea in recoupment is filed, claiming in excess of $2,500.00, the court shall have jurisdiction of said action and shall proceed with it to a conclusion; and said court shall have concurrent jurisdiction with Justices of the Peace of Shelby County in all civil matters; and shall have exclusive original jurisdictional in all misdemeanors committed in Shelby County, except misdemeanors returned by the Grand Jury to the Circuit Court; and shall have exclusive original jurisdiction of paternity proceedings and of unlawful detainer, and other criminal or quasi-criminal proceedings cognizable before Justice of Peace Courts; and shall also have and exercise such further jurisdiction, authority, functions and powers as are hereinafter conferred upon it by this Act.

Section 2. That the present Judge, who was elected to the office of the Shelby County Law and Equity Court, and who is now serving as Judge of said Shelby County Law and Equity Court shall hold the office and be the Judge of the Law and Equity Court of Shelby County created by this Act, until the second Tuesday after the first Monday in January 1967 and until his successor shall be elected and qualified. A Judge of said Court shall be elected by the qualified electors of Shelby County, Alabama, at the general election to be held in 1966 and each six years thereafter, and the term of the judge of said Court shall commence on the second Tuesday after the first Monday in January following his election, and shall continue for a period of six years and until his successor shall be elected and qualified. The Judge of said Court, before entering upon the duties of said office, shall take the oath required by law to be taken by judges of the Circuit Courts of Alabama. The said Judge shall be a domiciled resident and a qualified elector of Shelby County, Alabama, shall be learned in the law, and shall be a member in good standing of the Shelby County Bar and of the Alabama State Bar, and shall not be less than twenty-five years of age. The said judge shall devote his entire time to the duties of his office and shall be barred from the practice of law during his term of office. Said judge may be removed from office in the manner and for the causes now provided by law for the removal of Circuit Judges.

Section 3. Vacancies in the office of the judge of said court shall be filled by appointment by the Governor, and the person so appointed shall hold office as required by the Constitution and law of this State.

Section 4. The clerk of the Circuit Court of Shelby County, Alabama, shall be ex-officio clerk of the Law and Equity Court of Shelby County, Alabama, and shall have the same powers and discharge the same duties as clerks of the Circuit Courts, and shall be subject to the same pains and penalties with regard to the duties of the office, and shall be entitled to the same fees, commissions, and emoluments as are now, or as may hereafter be, allowed to Circuit Clerks of Alabama, except as hereinafter provided, and the same shall be collected as such fees and commissions are collected in the Circuit Courts. However, in civil matters where the suit is brought for $100.00 or less only the fees and commissions allowed by law to Justices of the Peace shall be collected, and in misdemeanor cases the clerk shall be entitled to charge and collect only those fees which Circuit Clerks may be entitled to under the general law when serving as clerks of county or inferior courts. The clerk shall exercise the same powers and perform the same duties as clerks exercise and perform in the Circuit Courts.

The Register of the Circuit Court shall be ex-officio Register of the Law and Equity Court of Shelby County and shall have the powers and discharge the duties which shall devolve upon the Register of the Law and Equity Court of Shelby County and shall be subject to the same pains and penalties with regard to the duties of the office and shall be entitled to the same fees and commissions as are now, or as may hereafter be, allowed to the Registers of Circuit Courts in Equity and the same shall be collected as such feees are collected in Circuit Courts.

Section 5. That the Judge of said Court shall receive a salary of $11,000.00 per annum, payable in twelve equal monthly installments out of the county treasury at the end of each month, his signed receipt being required.

Section 6. That the Deputy Solicitor of Shelby County, Alabama, shall be the Solicitor of said Court and in addition to duties now imposed upon said solicitor, he shall be required to attend said court and therein prosecute all cases of a criminal or quasi-criminal nature wherein the State is a party to the case; and for such services he shall receive a salary of $5,800.00 per annum which shall be in lieu of the amount now fixed by law for his salary as Deputy Solicitor, and is to be paid in twelve equal monthly installments out of the County Treasury at the end of each month, his signed receipt being required. The Deputy Solicitor may employ a clerical assistant who shall serve at his will and pleasure and perform such duties as he may prescribe. The clerical assistant shall be entitled to a salary of $1,200.00 per annum, which salary shall be paid in equal monthly nstallments out of the County Treasur on warrants drawn in the manner prescribed by law.

Section 7. That the said Law and Equity Court of Shelby County shall be held at the court house of Shelby County, Alabama, and that said court shall be open at all times for the trial of cases and transactions of business. In case of sickness or disqualification of the judge of said court, the clerk or Register of said court shall appoint a special judge and the special Judge appointed shall receive for his services the same pay that special Circuit Judges receive for their services and the same to be paid out of the General Funds of Shelby County, Alabama, on the certificate of the Clerk or the Register making the appointment. The judge of said court shall be subject to the same penalties for failure to attend upon the Court as are Circuit Judges of this State. The Judge of said court shall keep an office in the court house of Shelby County, Alabama, or at such other suitable place as may be provided by the Board of Revenue and Control of Shelby County, and it shall be the duty of the Board of Revenue and Control of Shelby County to provide such office and supply the same with all furnishings, fixtures, stationery, telephone and other supplies necessary to enable the judge of said court to efficiently conduct the affairs of his office. The Judge may employ a competent secretary who shall serve at his pleasure and perform duties as he may prescribe, whose compensation shall be fixed by the Judge at not more than $3,600.00 per annum. The salary of the secretary shall be payable in twelve equal monthly installmnts out of the County Treasury, on requisitions signed by the Judge of the Court.

Section 8. The Judge of said Court shall have the right and power to determine and fix the time of holding the sessions of said Court for the trial of all cases, as he may deem expedient; provided, however, a session of said Court for the trial of criminal and civil cases shall be held at least once each calendar month.

Section 9. Any party feeling aggrieved from the judgment of said Court rendered in any civil cause, may appeal from said judgment to the Circuit Court of Shelby County, Alabama, by giving security for the costs, the same to be approved by the Clerk or Judge of said Law and Equity Court of Shelby County, Alabama, or if the party desiring to appeal, wishes to supersede the judgment of said court, then he may give security for costs, and a supersedeas bond in double the amount of the judgment, to be approved by the judge or clerk of said court. All appeals from judgments in civil causes in said court shall be taken to the Circuit Court within thirty days after the rendition of the judgment, and all appeals taken from said court shall be tried de novo in the Circuit Court in any case appealed from said Court to the Circuit Court. The appellant, within ten days, after the perfection of his appeal and the appellee, within ten days after notice of appeal is served on him, may have the issues of fact tried by a jury in the Circuit Court by filing with the clerk of the Circuit Court written demand for a trial of said cause by a jury.

Section 10. In all criminal cases of conviction in said Law and Equity Court of Shelby County, Alabama, the defendant shall have the right of appeal to the Circuit Court of Shelby County, on entering into bond, with sufficient surety, to appear at the term of the Court to which the appeal is taken, and from term to term until discharged; the bond to be in such penalty as the Judge of the Law and Equity Court of Shelby County, Alabama, may prescribe, and to be approved by the Judge or Clerk of said court. If the defendant does not make the bond required he shall remain in custody and said defendant may, within ten days after taking said appeal, demand in said Circuit Court a trial by jury; otherwise, said case shall be tried by the Court without a jury.

Section 11. That the Supreme Court and the Court of Appeals of this state shall have appellate and supervisory jurisdiction over said court and the judge thereof, which may be exercised in the same manner as such jurisdiction may be exercised over the Circuit Courts of the State, and the judge thereof, and appeals may be taken from the order and judgments of said court while sitting as a Court of Equity to the Supreme Court and Court of Appeals in the same manner, and within the same time, as appeals are now taken from the orders and judgments of the Circuit Courts of the State, except as herein provided for appeals to the Circuit Court. The same rules, regulations and laws, applicable to appeals from the Circuit Court in Equity, to the Supreme Court or Court of Appeals shall govern appeals in all Equity cases from the Law and Equity Court of Shelby County, to the Supreme Court or Court of Appeals, unless otherwise provided in this Act.

Section 12. That there shall not be any jury trials in the Law and Equity Court of Shelby County in the trial of civil and criminal cases but the Judge of said Court shall have the authority and power in all equity cases to draw and empanel petit juries for the trial of the issues of fact of all equity cases in which the parties are entitled by law to a trial by jury, as provided by Title 7, Section 322, 1940 Code of Alabama. In the trial of any such equity case by a jury, Sections 323, 324, 325 and 326, Title 7, 1940 Code of Alabama, shall govern the Court in the trial, summoning and paying of the jurors.

Section 13. That any civil or equity cases now or hereafter pending in the Circuit Court of Shelby County, Alabama, may be by agreement of the parties thereto, transferred from the said Circuit Court to the Law and Equity Court of Shelby County, and any civil or equity cases pending in the Law and Equity Court of Shelby County may be, by agreement of the parties thereto, transferred from said Law and Equity Court of Shelby County to the Circuit Court of Shelby County, Alabama; and further that the administration of any estate may be removed from the Probate Court of Shelby County, Alabama to the Law and Equity Court of Shelby County under provisions of Title 13, Section 139, Code of Alabama 1940.

Section 14. That the procedure practice and rules governing the Circuit Courts of Alabama now, or which hereafter may be adopted shall in all things apply to and govern the procedure and practice of the Law and Equity Court of Shelby County except as otherwise provided herein.

Section 15. The Sheriff of Shelby County shall, in person or by a deputy, appointed by him, said appointment to be approved by the judge of said court, be required to attend upon said court in preserving order, and execute all writs of process and perform such other duties, in all respects as in the Circuit Court of this State, and such deputy required for attendance upon said session of said court, shall receive the sum of $10.00 per day, payable out of the county treasury upon the warrant of the judge of said court, provided that such deputy shall not receive pay except for the time that the Court is actually in session and none such compensation to the deputy shall be shared in by the Sheriff, and for the service by the sheriff of the process of said court and attendance upon said court, he shall receive such fees and compensation as he receives under the law of the State of Alabama or any laws enacted in the future by the Legislature of Alabama for the compensation of the sheriff for similar services in the Circuit Court, except as herein otherwise provided.

Section 16. That if, for any reason, forfeiture be taken on any bond on the criminal side of said Court, the court may order the alias capias returnable instanter or within ten days, and unless the party or parties against whom the forfeiture is taken shall appear and show cause, when the forfeiture is returnable, why the forfeiture should be set aside, then, the court is hereby authorized and empowered to make the judgment final.

Section 17. That the judge of the Law and Equity Court of Shelby County shall adopt a seal for the law side of the docket of the Law and Equity Court of Shelby County which shall be kept in the custody and control of the clerk of the court.

Section 18. That the judge of the Law and Equity Court of Shelby County shall adopt a seal for the equity side of the docket of the Law and Equity Court of Shelby County which shall be kept in the custody and control of the register of the court.

Section 19. When the summons, writ of attachment, summons and complaint in attachment, or other process either in law or in equity has been executed on the defendant or service perfected on him, as required by law, the defendant shall appear and plead, answer or demur thereto within the time now, or which hereafter may be, provided by law, in the Circuit Court.

Section 20. That said Law and Equity Court of Shelby County shall have exclusive jurisdiction over children and the judge of said Law and Equity Court shall be judge of the Juvenile Court; it being the intention to confer complete, full, unlimited and exclusive jurisdiction upon the Law and Equity Court of Shelby County of all juvenile matters and juvenile jurisdiction in Shelby County, Alabama, as now provided under Title 13, Chapter 7, Sections 350 to 383, both inclusive, of the Code of Alabama of 1940, or as hereafter amended, and appeals in such cases shall be as provided by law, The Clerk of the Law and Equity Court of Shelby County is hereby made the Clerk of such Court exercising such jurisdiction over juvenile matters.

Section 21. That this Court shall have exclusive and original jurisdiction of all cases arising under Title 34, Article 3, Sections 89 to 104, both inclusive, of the Code of Alabama of 1940, or as hereafter amended, which Article 3 is entitled Desertion and Non-Support and of paternity proceedings arising under Title 27, Chapter 2-A of the Code of Alabama of 1940. That the trial of such cases shall be by the Court without a jury and appeals in such cases shall be as provided by law. That the judge of said Law and Equity Court of Shelby County shall be the Judge of the Domestic Relations Court, it being the intention to confer complete, full, unlimited and exclusive jurisdiction upon the Law and Equity Court of Shelby County of all domestic relations matters arising under Title 34, Article 3, Section 89 to 104, both inclusive, of the Code of Alabama of 1940, as amended or as hereafter may be amended.

Section 22. Prosecutions for misdemeanors committed in Shelby County may be instituted in the said court by making an affidavit before the judge, clerk or the solicitor of said court, the writ on said affidavit to be issued by the judge, clerk or the solicitor of said court, and when the defendant is arrested on said affidavit and warrant, the case shall go on the docket for trial, and be tried as though the defendant has been indicted by a grand jury, provided, however, that the affidavit or complaint may be amended, as now provided for amendment of such papers by Section 347, Title 13, of the Code of Alabama of 1940. All affidavits or warrants for criminal or quasi criminal acts, of whatever kind issued by the Justices of Peace of Shelby County shall be returnable to this Court.

Section 23. The Judge or Solicitor of said Court and Justices of the Peace shall have the power to issue search warrants. The Judge of said court shall have power to issue writs of habeas corpus, prohibition, certiorai, quo warranto, injunctions and all other special and extraordinary writs, and the procedure, practice and rules of the Circuit Courts of Alabama relating to such writs as are now, or which hereafter may be provided by law, except as otherwise provided in this Act, shall prevail in the Law and Equity Court of Shelby County, and the Judge thereof shall have the same powers and authority, including punishment for contempt as is or hereafter may be conferred upon the Judge of the Circuit Courts of Alabama, unless otherwise provided in this Act.

Section 24. The Judge of the Law and Equity Court of Shelby County shall have the power and the authority to secure the services of a competent Court Reporter to attend the sessions of the Court and report all cases tried when request therefor is made by any party to the suit. The Reporter shall serve at the will and pleasure of the Judge of said Court. The Reporter shall receive a minimum of $10.00 and a maximum of $25.00 for each day, or fraction there, that he or she is called upon to serve, to be paid out of the County Treasury of the County on a warrant drawn thereon by the Judge of said Court and in addition he or she shall receive for his or her own use from the parties interested, at their request, fifteen cents (15c) per hundred words for making a transcript of evidence taken by such reporter and appending thereto his or her certificate to the correctness of the same; and five cents (5c) per hundred words for each copy thereof, to be paid to said Reporter in advance, upon ordering such transcript or copy thereof. The Reporter shall be required to keep his or her notes for public use and inspection.

Section 25. That from and after the passage of this Act all fines and forfeitures assessed and collected in said court shall be deposited in the General Funds of Shelby County, Alabama, except as otherwise provided by law.

Section 26. That claims accruing in the Law and Equity Court of Shelby County will be claims against said fund, and such claims must be paid in the order in which they are registered, as provided by law.

Section 27. It shall be the duty of the clerk of said Court to keep a record upon which shall be recorded all affidavits made before the judge, clerk or solicitor of said court, or returnable by a justice of the peace to said court, and if any of said affidavits should be lost or destroyed, a certified copy of the said record shall be used the same as the original affidavit and for recording each of said affidavits, the Clerk shall receive a fee of seventyfive cents to be taxed as costs in case of the defendant's conviction.

Section 28. Judgments or decrees rendered by the Law and Equity Court of Shelby County shall be a lien on the property of the judgment debtor which is subject to levy and sale under execution in the same manner and for the same period of time as is now, or as hereafter may be, provided by law for courts of record of this state upon the filing in the office of a Judge of Probate of a certificate of the said judgment or decree issued by the Clerk or Register of the said court as is now, or as hereafter may be, provided by law; and the said judgment or decree may be revived in the manner now, or as hereafter may be, provided by law.

Section 29. The venue of any case in the said Law and Equity Court may be changed to other counties as it is now, or as it hereafter may be, provided by law for the several Circuit Courts of like jurisdiction.

Section 30. That final judgments rendered in said court shall, after the expiration of thirty days from their rendition, be taken and deemed to have passed beyond the control of said court, as if the term of court at which judgments were rendered had ended, provided, however, that nothing herein contained shall prevent the parties applying for a new trial or rehearing within thirty days, or change or destroy the office of Motion for new trials or rehearings, when so made, or shall prevent parties from applying to the court for rehearing under statutes authorizing applications for rehearing in the Circuit Court.

Section 31. Except as hereinafter provided, there shall be taxed against the defendant on conviction the same solicitor's fee and the same shall be collected in the way provided by law for taxing and collecting solicitor's fees in the Circuit Court and when collected shall be paid into the treasury of Shelby County, Alabama, However, in traffic law cases involving violations of the penal sections of Title 36, Code of Alabama 1940, as amended or supplemented, and in cases involving violations of the penal sections of Title 8, Code of 1940, as amended or supplemented, and in cases involving violations of the penal provisions of Act No. 576, H. 256, Regular Session of 1959 (Acts of 1959, p. 1442) or of any and all other laws relating to the registration of vessels and their operation on the waters of the State or to water safety, and pleads guilty, no solicitor's fee shall be imposed or collected; and in every other criminal case where the defendant pleads guilty and no appeal is taken or where the case is nol prossed upon the payment by the defendant of the costs no solicitor's fee shall be taxed and collected.

Section 32. That the Shelby County Law and Equity Court of Shelby County, Alabama, as created by Act 479, page 1198, Volume 2, Acts of Alabama, 1959 Regular Legislative Session, be and the same is hereby abolished, and from and after the effective date of this Act shall no longer exist, and no officer of this State or County shall collect any fees or salaries because of said court, or for services rendered in said court, and all cases pending in the Shelby County Law and Equity Court of Shelby County, Alabama, as created by Act 479, upon the effective date of this Act, shall immediately become pending upon the docket of the Law and Equity Court of Shelby County, as though originally brought in said Court, and shall be called for trial as above provided, and all judgments and decrees heretofore rendered in the Shelby County Law and Equity Court of Shelby County, Alabama, and pending in said Court shall be transferred to the Law and Equity Court of Shelby County and the said Law and Equity Court shall have the same powers and control over such judgments and decrees and shall issue execution and other processes thereon in all respects as if the judgment or decree had been originally rendered in the Court.

Section 33. Except as hereinafter provided, a trial tax of three dollars ($3.00) shall be imposed in each case, civil, criminal and equity, which is docketed in said Law and Equity Court of Shelby County, to be taxed and collected as other costs and when collected, to be paid by the clerk or register of said Law and Equity Court of Shelby County into the General Funds of the county as other costs. In civil cases at law where the amount involved is fifty dollars or less, a trial tax of only $1.00 shall be imposed and collected. In all criminal cases where the defendant is charged with violating any of the penal sections of Title 36, Code of Alabama 1940, as amended or supplemented, and in cases involving violation of the penal sections of Title 8, Code of Alabama 1940, as amended or supplemented, and in cases involving violations of the penal provisions of Act No. 576, H. 256, Regular Session of 1959 (Acts of 1959, p. 1442) or of any and all other laws relating to the registration of vessels and their operation on the waters of the State or to water safety, and pleads guilty, no trial tax shall be imposed or collected; and in every other criminal case where the defendant pleads guilty and no appeal is taken or where the case is nol prossed upon the payment by the defendant of the costs no trial tax shall be taxed and collected.

Section 34. This Act shall in no way affect the present authority and jurisdiction of Municipal Courts.

Section 35. Witnesses summoned and attending the Law and Equity Court of Shelby County shall be entitled to the same per diem and mileage as are paid witnesses in the Circuit Court of Shelby County, Alabama, and also witnesses summoned for the State in preliminary hearings shall be paid in the same manner as state witnesses in the Circuit Court.

Section 36. The circuit clerk of Shelby County shall receive for the ex-officio duties performed as clerk of the Law and Equity Court of Shelby County the same amount which he is entitled to receive for ex-officio duties as clerk of the circuit court pursuant to Title II, Section 24, 1940 Code of Alabama, as amended. Such sum to be paid in twelve monthly installments out of the General Fund of Shelby County, Alabama.

Section 37. That the Clerk and Register, with the approval of the Judge of said Court, are hereby authorized and required to purchase all necessary furnishings, records, stationery and supplies for the equipment and maintenance of said court, and the same shall be paid out of the county treasury upon warrants drawn by the Judge and signed by the clerk.

Section 38. That if, for any reason, any section, provision or clause of this Act shall be held to be unconstitutional or invalid, that fact shall not destroy the constitutionality of this Act except as to that clause or section.

Section 39. That all laws in conflict with this Act are hereby repealed.

Section 40. That this Act shall become effective immediately upon its passage and approval by the Governor or its otherwise becoming law.

6/10,17,24/65 7/1/1965

LEGAL NOTICE

Estate of William Collins, Deceased.

PROBATE COURT

Letters of Administration of said deceased having been granted to the undersigned on the 3rd day of June, 1965 by the Hon. Conrad M. Fowler, Judge of the Probate Court of Shelby County, notice is hereby given that all persons having claims against said estate are hereby required to present the same within time allowed by law or the same will be barred.

s/ Rosa Marie Collins
As Administratrix of the Estate of William Collins, deceased

6/10,17,24/1965

OUR SOIL ★ OUR STRENGTH

DISTRICT SOIL CONSERVATION NEWS

By B. F. Hatchett
and G. C. Starcher

Harold Miller plans to build a family recreation pond for fish production and swimming. Since Harold has a fast-growing dairy enterprise, he can't get away vacationing very often. For this reason the pond being designed by the Soil Conservation Service will be very beneficial to him, his wife, son and daughter.

If he installs an automatic valve he can water his cattle below the dam when they are using temporary grazing on this side of his farm.

Cooperator Walter Dickson is completing his S.C.S. designed pond this week. It is unique in that both front and back slopes are four-to-one. This flat slope came about because of the extra earth available when excavating to deepen water areas in the pond.

An A.C.P. cost-sharing waterhole for livestock water has been staked out for Sherrill B. McClure, Wilsonville.

Another similar pond has been completed, this one for T. G. (Cowboy) Rogers, near Siluria.

This makes 6 permanent A.C.P. cost-sharing livestock ponds completed this spring with eight more ready to build.

Very light showers in some sections of the county have done little to speed up pasture planting. A general rain is needed badly.

Mulching is a good practice in culturing daylilies. It helps retain moisture and discourages weed growth.

Report from Washington

BY

Fifth District Congressman

ARMISTEAD SELDEN

With virtually no dissent, the House of Representatives on Wednesday of last week approved the first major excise tax reduction since excise taxes were imposed during and before World War II.

The House passed by a record vote of 401 to 6 legislation which will eliminiate every excise tax except those for the Highway Trust Fund and on tobacco and alcoholic beverages.

The taxes repealed were initially levied as emergency revenue-raising measures at the time of the Korean War, World War II, or during the depression-plagued days of the 1930's. They represented a hodgepodge of taxes, not developed on any systematic basis, and rightly have been referred to as "nuisance taxes." However, they have been justified through the years because they raised necessary revenue.

Rapid Approval

On May 14th the President recommended these excise tax reductions to the Congress, and the House Ways and Means Committee began immediate consideration of the Administration's recommendations.

Committtee approval of the tax reductions in an unusually rapid manner was possible due to a very extensive study of all phases of excise taxes by the House Ways and Means Committee during the last Congress. As most of you will recall, the 88th Congress eliminated the 10 per cent tax on train and bus fares and reduced the tax on airline transportation from 10 to 5 per cent. However, at that time the Ways and Means Committee deferred action on other excise taxes until it could study the entire matter. This comprehensive study by the Committee during the 88th Congress is the primary reasonJ, then, for speedy Committee approval of the Administration's request.

$5 Billion Reduction

The measure passed on Wednesday of last week by the House of Representatives provides for a tax reduction of almost $5 billion when all parts of the bill are fully effective. This will take four years, however.

On July 1st of this year, the 10 per cent excise tax on jewelry, furs, toilet preparations, luggage, and handbags will be eliminated entirely. The current 10 per cent levy on telephone and telegraph service will be reduced to 3 per cent on July 1st, and it will be entirely eliminated by 1969.

The current 10 per cent manufacturers' tax on automobiles is scheduled to be reduced to 7 per cent, retroactive to May 14th, and eliminated entirely by 1969.

The legislation approved by the House has gone to the Senate, and the Senate Finance Committee has already begun consideration of the House-passed measure. It can be reasonbly predicted that the legislation will be enacted into law and signed by the President at an early date.

Supports Measure

The repeal of the excise taxes by Congress will result by 1969 in a loss of approximately $5 billion of federal revenue. I supported the elimination of these "nuisance" taxes, but I did so with the hope that the present administration will make an effort to keep further federal expenditures more in line with anticipated federal income.

It is quite obvious that we cannot be fiscally responsible if we cut taxes by $5 billion and, at the same time, continue to increase spending over anticipated revenues. Leaders in the present administration would be wise, therefore, to postpone any new mass spending programs or the extension of existing ones until a solution to our mounting national debt can be found. Certainly, I would support such action.

Don't mix roses and apples. Ethylene gas, which is given off naturally by ripe apples, ruins the quality of roses, carnations, and several other cut flowers, so never store a corsage in the refrigerator with apples.

CALERA
CALL 668-7941
COLLECT 668-2321

Telephone Talk

By J. L. SWITZER
Your Telephone Manager

"TELEPHONE OPERATORS ARE NOT PERMITTED TO REPORT AT THIS BUILDING AT ANY HOUR OF DAY OR NIGHT IN BICYCLE COSTUME." Believe it or not, that's a quotation from a telephone company bulletin dated 1895. And that same year, a women's fashion magazine said, "Let women's business attire be black, brown, or grey serge. Black is preferred on account of the unwritten law governing the style of dress by many self-supporting women." Personally, we're kind of glad women's styles have changed. But ladies' clothes aren't all that have gone modern in the last 70 years. All those years of research and development have made your telephone the most modern, trouble-free, low-cost phone in the whole world!

* * *

HOW LONG SINCE YOU'VE DONE SOMETHING EXTRA NICE FOR YOUR FATHER? Well, June 20th is Father's Day, so why not make some special plans. If you're lucky enough to have him living right here in town with you, how about fixing his favorite foods for dinner and then maybe take him to a movie after. If your father lives out of town, *telephone* him to wish him a happy day and tell him how much you love him. But wherever your dad is, you can give him a Father's Day he won't forget by letting him know how much you appreciate all the wonderful things he's done for you!

* * *

EVERY SUMMER THOUSANDS OF AMERICANS ARE HURT IN ACCIDENTS! That's an unpleasant fact that can be changed with just a little extra care on the part of each one of us. Follow these summer safety rules and make this a happy summer for you, your family, and friends.

1. Don't swim in unguarded places, and don't go out beyond your depth unless you're a strong swimmer.
2. Watch the sun! There's nothing nicer than a good tan, but a burn is something else. Find a sunburn lotion that works well on your skin, and *use* it!
3. Be on the lookout for poison ivy and poison oak. If you're particularly susceptible, wear slacks and long-sleeved shirts that will keep you covered up.
4. If you're planning a trip, take along a first aid kit. If you stock it well, you'll find it's invaluable for everything from snake bite to sunburn.
5. Above all, DRIVE CAREFULLY. Observe the speed laws of the state you're driving in. Take your time, especially when driving on unfamiliar roads . . . you'll get there faster, and in one piece!

Trade and Save In Shelby County

big savings on our used car
BULL'S-EYE BUYS
stop by our OK lot while we're Red Hot and Rolling with great deals

1964 CHEVROLET
4 Door Biscayne, Powerglide, 300 Engine, Air Conditioned

1963 CHEVROLET
4 Door Impala, Powerglide, Air Conditioned, Power Steering, Power Brakes

1963 CHEVROLET
½ Ton Pickup, Clean, One Owner

1957 PLYMOUTH
4 Door, Automatic, Radio, Heater

1965 CHEVROLET
4 Door Impala, Air Conditioned, 250 Engine, Powerglide, Power Steering, Low Mileage

1963 FORD Fairlane 500
6 Cylinder, Straight Shift, Extra Clean

1960 CHEVROLET
2 Door Biscayne, Straight Shift, Radio and Heater Good Condition

McDOW MOTOR CO.
Phone 694-2061 Columbiana, Alabama

GREEN'S EASY-TO-FIX MEALS WITH PRICE APPEAL

FOOD Center — INDIVIDUALLY OWNED AND MANAGED BY THE OWNER
Columbiana

Log Camp BACON Lb. 49c
GROUND BEEF LB. 39c

ZEIGLER'S SAUSACE LB. 55c
FROSTY MORN WIENERS Lb. Pkg. 55c

SLICED AND QUARTERED PORK LOINS Lb. 65c

SMOKED Pork Chops First Cut Lb. 49c

BOSTON BUTTS (4 to 8 LB.) LB. 49c
SIRLOIN STEAK LB. 99c

CARNATION MILK 4 Tall Cans 59c
BLUE CHEER GIANT 79c
ROLLER CHAMPION FLOUR 5 LB. BAG 59c
RED DIAMOND COFFEE LB. BAG 59c

GERBER'S STRAINED Baby Food 6 Jars 49c

SCOTT'S WHITE OR COLORS Paper Towels Big Roll 33c
HEINZ Tomato Soup Can 10c
BLUE PLATE Mayonnaise QT. 49c

FROZEN FOODS
STOKELY'S CANDIED SWEET POTATOES 12OZ. 19c
McKENZIE'S OKRA 3 20 OZ. PKG. $1
McKENZIE'S CUT CORN 3 24 OZ. PKG. $1
MIDWEST ICE MILK 3 ½ Gal. Ctn. $1

100 FREE GIFT BOND STAMPS With This Coupon and Purchase Of $7.50 Or More Food Order Expires June 12, 1965

50 FREE GIFT BOND STAMPS With This Coupon and Purchase Of 16 Oz. Johnson's Bravo Expires June 12, 1965

50 FREE GIFT BOND STAMPS With This Coupon and Purchase Of 10 Lb. Cook-it Briquets Expires June 12, 1965

50 FREE GIFT BOND STAMPS With This Coupon and Purchase Of 8 Oz. McCormick's Black Pepper Expires June 12, 1965

50 FREE GIFT BOND STAMPS With This Coupon and Purchase Of 3 Lb. or more Beef Roast Expires June 12, 1965

50 FREE GIFT BOND STAMPS With This Coupon and Purchase Of 48 Ct. Red Diamond Tea Bags Expires June 12, 1965

50 FREE GIFT BOND STAMPS With This Coupon and Purchase Of 2 Lb. Zeigler's Bacon or 3 Pkgs. Zeigler's Cold Cuts Expires June 12, 1965

50 FREE GIFT BOND STAMPS With This Coupon and Purchase of 2 Lb. Lumberjack Sl. Bolo. or Hot Dogs Expires June 12, 1965

25 FREE GIFT BOND STAMPS With This Coupon and Purchase Of 2 pkgs. 200 Count Scotties Expires June 12, 1965

WANT ADS!

USE THIS COLUMN TO BUY, SWAP, SELL OR TO ADVERTISE FOR THINGS YOU NEED

Only 75c for 25 words or less and 3c per word for each word in excess of the first 25

FOR SALE — 1961 John Deere Crawler, blade and winch. Fair condition. Call 694-7138, Columbiana, Ala. 6/3,10pd

FOR SALE — Two residential lots ½ acre each. Just off 31 highway at Keystone, Ala. Call 836-6155, Birmingham, Ala. 6/3,10,17pd

HELP WANTED — Male or female. Person over 24, vacancy in N. Shelby Co. or Columbiana for Rawleigh dealer. Full time preferred. Will consider ambitious part-timer. Many now earning $3 per hour and up. See Garvin Raines, Rt. 1, Box 244, Siluria or write Rawleigh AL F 260 1170 Memphis, Tenn. 5/20 6/10,24 7/7pd

WELLS DRILLED — Well drilling (pumps). Slate $2.00 and up; sandrock, lime, slightly higher Jack Hartsfield, Chelsea 474-5337 J. E. Bearden, Birmingham, 879-7883 tf

WELLS DRILLED — 28 years experience, Pumps, Filters, Terms. Call Bill Pugh, B'ham, 836-2265 tf

FOR SALE — Hampshire pigs, 8 weeks old. Call 668-2059. 4/29tf

BOAT FOR SALE — 14 ft. Mahogany Carter Craft, 35 H.P. Johnson Motor, Trailer. J. I. Harrison, 694-4091 5/25 6/3,10pd

WESTERN & COWBOY BOOTS for men, women, and children — Men's Famous Name Dress Shoes, Values to $25.00, only $6.99. Sizes 6 to 12. Dixie Cloth Barn, U.S. 31, Pelham 2/18tf

SALES AND SERVICE — John Deers Industrial and Agricultural Tractor and Equipment. Mooney Tractor Co., Wilsonville, Alabama Phone 694-5001 4/2tf

Pressure Creosoted
POSTS — POLES — LUMBER
Extra Long Life For Fences
Barns, Docks, Boat Houses.
SEAMAN TIMBER CO
Montevallo, Ala.
Phone 665-7279
7/25tf

MOBILE HOMES — $2795 and no gimmicks, 1965 10 ft. wide 2 BR with thick natural birch and modern interior, fully insulated with 1½ inch fiberglass, double sink, coppertone appliances, full colored bath, all aluminum exterior, guaranteed first class in every respect and is truly a quality mobile home lacking nothing. A big selection of other fine mobile homes at similar savings. Talladega Trailer Sales, East Battle St., Talladega, Alabama. 11/19tf

SPECIALS — Unfinished pillow cases 19c each. Mission Valley 3 yds $1.00; Domestic 5 yds. $1.00; Cotton flannels 10c per yd. Dixie Cloth Barn, U.S. 31, Pelham 2/28tf

GENERAL HOUSE REPAIR — Large or small. Free Estimates. R. L. HOLLIS, 694-7269, Route 1, Wilsonville, Ala. 12/60tf

WANTED — Electrical work. Install power paks, repair stoves, hot water heaters, dryers, air conditioners. James M. Hall. Phone 694-7324, Wilsonville 2/4tf

SHRUBBERY FOR SALE — Shrubbery for sale in containers ready for planting anytime of the year. Call 694-7269 or visit R. L. Hollis Nursery in the Fourmile Community. 9/13tf

SEWING MACHINE — Singer with zig zager, in cabinet, like new. Full size head, one year Free Service Guaranteed. Take over balance of $41.10 or pay $6.50 per month. For free home demonstration, write "Credit Manager," % box 947, Columbiana, Ala. 4/1tf

FOR SALE — 1960 4 Door Sedan Chevrolet. Extra Clean. One owner, auto, radio. Phone 668-7021 Bowdon Motors, Calera.

FOR SALE — 1962 Rambler American. Standard shift, 4 door sedan. Phone 668-7021. Bowdon Motors, Calera, Ala.

FOR SALE — 1956 Chevrolet 4 door sedan. Clean, 8 cylinder $395.00. Phone 668-7031. Bowdon Motors, Calera

FOR SALE — 50 Ford ½ Ton 6 Cylinder, 4 Forward, $125.00; Shetland Pony, bridle and saddle $125.00; 49 Packard Custom 85 less than 70,000. Extra clean Original Interior, $100.00. Homer R. Ray, Wilsonville, Rt. 1, Ala., Box 73 1tpd

FOR SALE — Shelby Co., Columbiana 10 Ac. 6 rm. house, 3 bedrm, bath, den, $5,500. Tom Evans, 785-0515, 323-7168, K. Stella Brown Rlty., Inc. 1tch

FOR SALE — Baby Bed and Mattress, slightly used. Call 694-7029 1tpd

WELLS DRILLED
The Fast Air Rotary Way
Water Guarantee
PUMPS — FILTERS
NO DOWN PAYMENT
Graves Drilling Co.
Ph. 245-4213
Sylacauga, Ala.
MRS. LEON BAKER, JR.
694-7525, Columbiana, Ala.

CALERA
CALL 668-7941
COLLECT 668-2321

NOTICE — Scruggs Trading Post will be closed the week of June 14-19 for vacation, open June 21. 1tpd

WANTED — White woman to stay with widowed mother, light house work, salary. Eugene Patterson, Harpersville, Ala., 884-2628 No collect calls. 1tpd

FOR RENT — 3 room house wired for electric stove, water in house, to white couple. Can work out rent. G. B. Smith, Harpersville, Ala. 884-2873. No collect calls. 1tpd

HOOPER STOCKYARD! Mr. Cattleman: We have the best service and get the best price. Won't you sell at Hooper's? Need a truck call Ralph Robinson, Wilsonville, 694-7030 1tpd

HAY FOR SALE — Ralph Robinson, Wilsonville, 694-7030 1tpd

FOR RENT — 3 Bedroom House on Columbiana-Siluria Cut off. Available July 1st. Dean R. Upson 663-7655 6/10,17,24pd

FOR SALE — 1956 Mercury 4D Sedan, automatic trans., radio and heater, good tires, new battery in excellent condition, Insured. Cash or Terms, $400.00, 474-5538 Westover, Ala. 1tpd

FOR SALE — Gentle Shetland Pony. Call 694-7350 1tpd

FOR SALE — Feeder Pigs, 8 weeks old. Fifty five @ $10.00 each. My place. Jimmie Waldrop. John Lyons Hill, Rt. 2, Wilsonville, Ala. 1tpd

ACCOUNTING - BOOKKEEPING SERVICE — Wanted, small sets of books to keep evenings and week ends. Service would include Payrolls, Accts. Receivable, Tax Returns, Financial Statements, etc. Will pickup and deliver. Call after 6 p.m. 665-7626 6/10,17pd

ALABASTER — Large Wooded lot, will build to suit or sell as is. Foundation complete. Nice for $15,000 home. Birmingham 871-2146 ask for Jack 6/10,17pd

FOR SALE — 4 room house, running water, sheet rock, siding, lot 72 by 290, all fence. $2600.00. George L. Hyde, Rt. 1, Montevallo 1tch

FOR SALE — 1964 Curtis Mathes Stereo AM-FM Radio Record Player, $150.00. Phone 668-2316 1tch

FOR SALE — Have in stock, new Mobile Homes in Calera, Ala. This week special is new 10 x 40 ft., fully equipped for only $52.75 a month. All tax included, with small down payment on our lot, next to Calera Motor Co. See or call Mel Walls. Farris Mobile Homes, 668-2141 nights 668-2536 1tch

FARM FACTS

By W. M. Clark, County Agent

Cattle Sale Cancelled

"The July 8th Feeder Calf Sale scheduled for Birmingham was cancelled at the last meeting of the Directors. At that time many producers were having to move their steers to market to help relieve the problem of short grazing caused by dry weather. Heavy marketing could have dropped the price of cattle and all benefits could have been lost. Another sale is scheduled for September 23rd. Let me encourage you to get your feeders ready for this sale.

Grain Crops

Rains over the week end have certainly helped crops that are up and growing and will help get stands where seed have not sprouted. Some corn stands will not improve as the seed have sprouted and died. It is late for planting of corn for grain. Corn planted this week has time to make silage. Worms will present problems of spraying or dusting on corn planted now. Grain or silage can be made for grain sorghum planted any time during June. The big problem will be finding equipment to harvest crop. Some of the varieties recommended for grain and silage are; RS610, Ranger, NK210, Lindsay 755, PAG 515S, Frontier 400B, Advance 14, AKS614 and McCurdy 70.

Weeds In Pasture

Now is a good time to clip or spray pastures for control of weeds. Many pastures have been over grazed and weeds are getting ahead of the grass and clover. Grass will recover faster if weeds are controlled.

SURPLUS FOOD

Surplus Food Commodity distribution schedule for June 1965

Columbiana and Chelsea - June 14 - 8 to 12 noon

Alabaster and Helena - June 15 - 8 to 12 noon

Harpersville and Wilsonville - June 16 - 8 to 12 noon

Calera and Wilton - June 17 - 8 to 12 noon

All distributions will be made from the Columbiana Warehouse.

Cecil Davis
Commodity Supervisor

Read The Ads

IN SERVICE

FORT WAINWRIGHT, ALASKA (AHTNC) — Army Specialist Four Clancy E. Brasher, son of Mr. and Mrs. John C. Brasher, Route 1, Wilsonville, Ala., was graduated from the Noncommissioned Officer Academy at Fort Wainwright, Alaska, May 14.

Specialist Brasher received training in leadership responsibilities, exercise of command, map reading and military teaching methods.

Brasher, a gunner in Headquarters Company, 2d Battalion, 60th Infantry at Fort Richardson, Alaska, entered the Army in October 1958. He was last stationed at Fort Knox, Ky., and arrived in Alaska on this tour of duty in January 1964.

The 26-year-old soldier is a 1958 graduate of Vincent High School.

His wife, Kathryn, is with him at Fort Richardson, Alaska.

CARD OF THANKS

I wish to express my deepest appreciation and thanks to my many friends and neighbors for their countless acts of kindness shown me during the illness and death of my husband Ellis Joyner. A special thanks to staff at Shelby Memorial Hospital and Dr. Mitchell. May God bless you all.

Mrs. Ruth Joyner

Beef, pork, ice cream, frying chicken, eggs, margarine and vegetable shortening are less expensive and have decreased in cost in the last five years.

THE FALCON BOOK STORE
340 Main Street
Montevallo, Alabama
Your headquarters for school and office supplies. Paper-back books and magazines. New line of Bibles, Children's Books, Ideals, and artist's supplies. "If we don't have it, we'll get it."

Beauty for the asking
BY SUE LAYTON
Beauty Consultant
MERLE NORMAN COSMETICS STUDIO
107½ Main St., Montevallo, Ala.
Pho. 665-7345

Dine At The
DAIRY BAR
DRIVE IN
COLUMBIANA, ALA.

CALL US FOR
CARRY - OUT MEALS & TREATS

DAIRY BAR
DRIVE IN
"Where Courtesy and Quality Exceed Price"

SEA FOOD
STEAKS
REGULAR
DINNERS
BREAKFAST
(With Hot Biscuits)

WANTED

ALL SPECIES OF
HARDWOOD
PULPWOOD

To Be Delivered To Our Mill At
Shelby, Alabama

SEE GEORGE MOBLEY
Superintendent

HIGHTOWER BOX & TANK COMPANY
Shelby, Alabama

NOTICE TO DOG OWNERS

All persons who have dogs 3 months old or older in their possession are required by state law to have them inoculated against rabies once a year. Rabies Inspector fee $1.00 prior to September 1. Penalty begins September 1.

Dogs will be checked and inoculated by Rabies Inspector and his deputy.

DOGS WILL BE INOCULATED AT THE FOLLOWING PLACES AND DATES

Place	Date	Time
Spring Creek Church	Mon. June 14	9:00-12:30
Enon Church	Mon. June 14	2:00-5:30
Liberty Baptist Church	Tues. June 15	9:30-11:00
Calera School	Tues. June 15	11:30-5:30
Cunningham Store	Wed. June 16	9:30-12:00
Camp Branch Church	Wed. June 16	1:00-5:30
Alabaster Col. School	Thurs. June 17	9:30-12:00
Alabaster Assembly of God	Thurs. June 17	1:00-5:30

BLOOMER WILSON
Rabies Inspector of Shelby County
Montevallo Phone 665-6841

$299.95
With Trade At
BOWDON'S
CALERA

NOW GOING ON AT YOUR FORD DEALER'S STORE!

RED WHITE & BLUE
SUCCESS SALE

Ford Galaxie 500 2-Door Hardtop, black vinyl-covered roof included

Ford sales here in South Alabama are up 11% over last year for the first four months of 1965.

It's our fastest start in history and we Ford Dealers aim to keep it a banner year with a big Success Sale on specially equipped red, white or blue Ford Hardtops, Sedans and Wagons. Specially built. Specially low priced. Special equipment includes: America's biggest new Six or 250-hp V-8. Cruise-O-Matic Drive. Pleated vinyl seats. Wheel covers. Whitewalls. Bright-metal drip molding. Options too. But time is limited. Better hurry.

BULLETIN: No reason to hold off buying a new Ford car! Excise tax cut, if passed as proposed, will be retroactive to May, 1965.

Ford Custom 2-Door Sedan (also 4-door models)

Ford Ranch Wagon, luggage rack included

Specially built, specially priced for this sale only! Now at your **Ford Dealer's Store**

Lovelady Motor Co.
Montevallo, Alabama

100 EXTRA
With This Coupon and Purchase Of
$7.50 OR MORE Limit One Per Family
Western Super Markets — Expires June 12th

Clip This Coupon And Those Below For Plus Value

WESTERN SUPER MARKETS

WHERE EVERY CUSTOMER IS IMPORTANT

NEW S&H IDEABOOK
Wonderful Gifts For The Whole Family

Alabaster, Ala.

WE RESERVE THE RIGHT TO LIMIT QUANTITIES
NONE SOLD TO RETAIL DEALERS

875 S&H GREEN STAMPS FREE WITH BONUS COUPONS IN THIS AD

FRESH GRADE A MEDIUM
EGGS
DOZ. 33c

FRESH DRESSED
PICNIC SHOULDERS
LB. 29c
4/7lb.

HEAVY WESTERN BEEF
ROUND STEAK FULL CUT LB. 89c

FRESH LEAN
GROUND CHUCK LB. 69c

FRESH DRESSED
WHOLE FRYERS LB. 29c

FRESH DRESSED WHOLE
FRYERS CUT UP TRAY PACKED LB. 33c

HEAVY WESTERN BEEF
T-BONE OR CLUB STEAK LB. 1.19

CRISCO 3 LB. CAN 69c
With Purchase of $5.00 or More

RED DIAMOND
COFFEE LB. BAG 69c

RATH'S ALL-MEAT
CONEYS
12-OZ. PKG. 43c

WESTERN BRAND SLICED
BACON
1 LB. PKG. 69c

50 EXTRA
With This Coupon and Purchase of
3 Lb. or More Your Choice
WESTERN BEEF ROAST
Western Super Markets — Expires June 12th

50 EXTRA
With This Coupon and Purchase of
2 Qt. Cans
WELCH FIESTA DRINK
Western Super Markets — Expires June 12th

50 FREE S&H GREEN STAMPS
4 — 4 Oz. Cans
LIBBY VIENNA SAUSAGE
Western Super Markets — Expires June 12th

50 FREE S&H GREEN STAMPS
98c Lysol
SPRAY DEODORANT
Western Super Markets — Expires June 12th

50 FREE S&H GREEN STAMPS
Any Size
HOT SHOT INSECTICIDES
Western Super Markets — Expires June 12th

50 FREE S&H GREEN STAMPS
2 Qt. Cans
WELCH GRAPE DRINK
Western Super Markets — Expires June 12th

25 FREE S&H GREEN STAMPS
Lb. Rath Lumberjack
SLICED BACON
Western Super Markets — Expires June 12th

HEINZ TOMATO OR VEGETABLE
SOUP CAN 10c

HEINZ MUSHROOM, CHICKEN NOODLE
SOUP 2-10-OZ. CANS 25c

SUMMER TIME SPECIAL MEAL PLANING.
SOUP & CRACKERS
CRACKERS DIXIE BELLE 1 LB. BOX 15c

LIQUID
DOVE 12 OZ. SIZE 29c

ROLLER CHAMPION BUTTER MILK BIRCUIT OR PAN CAKE
MIX PKG. 5c

PENNY
DOG FOOD 3 TALL CANS 25c

7 UP DRINKS CTN. 25c

BARBER'S ICE
MILK ½ GAL. 29c

FRESH
LEMONS
Dozen 29c

YELLOW
ONIONS
3 LB. BAG 29c

100 EXTRA
With This Coupon and Purchase of
$1.19 STEEL KNIFE
Western Super Markets — Expires June 12th

100 EXTRA
With This Coupon and Purchase of
3 Lb. Pkg. — Ground Hourly
FRESH LEAN GROUND BEEF
Western Super Markets — Expires June 12th

50 FREE S&H GREEN STAMPS
With This Coupon and Purchase of
3 Pkg. Lumberjack
LUNCHEON MEAT
Western Super Markets — Expires June 12th

25 FREE S&H GREEN STAMPS
With This Coupon and Purchase of
1 Lb. Zeigler's
PORK SAUSAGE
Western Super Markets — Expires June 12th

25 FREE S&H GREEN STAMPS
With This Coupon and Purchase of
1 LB. HORMEL'S CONEYS
Western Super Markets — Expires June 12th

50 FREE S&H GREEN STAMPS
With This Coupon and Purchase of
½ Gal. Barber Square Ctn.
ICE CREAM
Western Super Markets — Expires June 12th

50 FREE S&H GREEN STAMPS
80 Ct. Stregis
WHITE PAPER PLATE
Western Super Markets — Expires June 12th

WANT ADS!

USE THIS COLUMN TO BUY, SWAP, SELL OR TO ADVERTISE FOR THINGS YOU NEED

Only 75c for 25 words or less and 3c per word for each word in excess of the first 25

FOR SALE — 1961 John Deere Crawler, blade and winch. Fair condition. Call 694-7138, Columbiana, Ala. 6/3,10pd

FOR SALE — Two residential lots ½ acre each. Just off 31 highway at Keystone, Ala. Call 836-6155, Birmingham, Ala. 6/3,10,17pd

HELP WANTED — Male or female. Person over 24, vacancy in N. Shelby Co. or Columbiana for Rawleigh dealer. Full time preferred. Will consider ambitious part-timer. Many now earning $3 per hour and up. See Garvin Raines, Rt. 1, Box 244, Siluria or write Rawleigh AL F 260 1170 Memphis, Tenn. 5/20 6/10,24 7/7pd

WELLS DRILLED — Well drilling (pumps). Slate $2.00 and up; sandrock, lime, slightly higher Jack Hartsfield, Chelsea 474-5337 J. E. Bearden, Birmingham, 879-7883 tf

WELLS DRILLED — 28 years experience, Pumps, Filters, Terms. Call Bill Pugh, B'ham, 836-2265 tf

FOR SALE — Hampshire pigs, 8 weeks old. Call 668-2059. 4/29tf

BOAT FOR SALE — 14 ft. Mahogany Carter Craft, 35 H.P. Johnson Motor, Trailer. J. I. Harrison, 694-4091 5/25 6/3,10pd

WESTERN & COWBOY BOOTS for men, women, and children — Men's Famous Name Dress Shoes, Values to $25.00, only $6.99. Sizes 6 to 12. Dixie Cloth Barn, U.S. 31, Pelham 2/18tf

SALES AND SERVICE — John Deers Industrial and Agricultural Tractor and Equipment. Mooney Tractor Co., Wilsonville, Alabama Phone 694-5001 4/2tf

Pressure Creosoted
POSTS — POLES — LUMBER
Extra Long Life For Fences
Barns, Docks, Boat Houses.
SEAMAN TIMBER CO
Montevallo, Ala.
Phone 665-7279
7/25tf

MOBILE HOMES — $2795 and no gimmicks, 1965 10 ft. wide 2 BR with thick natural birch and modern interior, fully insulated with 1½ inch fiberglass, double sink, coppertone appliances, full colored bath, all aluminum exterior, guaranteed first class in every respect and is truly a quality mobile home lacking nothing. A big selection of other fine mobile homes at similar savings. Talladega Trailer Sales, East Battle St., Talladega, Alabama. 11/19tf

SPECIALS — Unfinished pillow cases 19c each. Mission Valley 3 yds $1.00; Domestic 5 yds. $1.00; Cotton flannels 10c per yd. Dixie Cloth Barn, U.S. 31, Pelham 2/28tf

GENERAL HOUSE REPAIR — Large or small. Free Estimates. R. L. HOLLIS, 694-7269, Route 1, Wilsonville, Ala. 12/60tf

WANTED — Electrical work. Install power paks, repair stoves, hot water heaters, dryers, air conditioners. James M. Hall. Phone 694-7324, Wilsonville 2/4tf

SHRUBBERY FOR SALE — Shrubbery for sale in containers ready for planting anytime of the year. Call 694-7269 or visit R. L. Hollis Nursery in the Fourmile Community. 9/13tf

SEWING MACHINE — Singer with zig zager, in cabinet, like new. Full size head, one year Free Service Guaranteed. Take over balance of $41.10 or pay $6.50 per month. For free home demonstration, write "Credit Manager," % box 947, Columbiana, Ala. 4/1tf

FOR SALE — 1960 4 Door Sedan Chevrolet. Extra Clean. One owner, auto, radio. Phone 668-7021 Bowdon Motors, Calera.

FOR SALE — 1962 Rambler American. Standard shift, 4 door sedan. Phone 668-7021. Bowdon Motors, Calera, Ala.

FOR SALE — 1956 Chevrolet 4 door sedan. Clean, 8 cylinder $395.00. Phone 668-7031. Bowdon Motors, Calera

FOR SALE — 50 Ford ½ Ton 6 Cylinder, 4 Forward, $125.00; Shetland Pony, bridle and saddle $125.00; 49 Packard Custom 85 less than 70,000. Extra clean Original Interior, $100.00. Homer R. Ray, Wilsonville, Rt. 1, Ala., Box 73 1tpd

FOR SALE — Shelby Co., Columbiana 10 Ac. 6 rm. house, 3 bedrm, bath, den, $5,500. Tom Evans, 785-0515, 323-7168, K. Stella Brown Rlty., Inc. 1tch

FOR SALE — Baby Bed and Mattress, slightly used. Call 694-7029 1tpd

WELLS DRILLED
The Fast Air Rotary Way
Water Guarantee
PUMPS — FILTERS
NO DOWN PAYMENT
Graves Drilling Co.
Ph. 245-4213
Sylacauga, Ala.
MRS. LEON BAKER, JR.
694-7525, Columbiana, Ala.

CALERA
CALL 668-7941
COLLECT 668-2321

NOTICE — Scruggs Trading Post will be closed the week of June 14-19 for vacation, open June 21. 1tpd

WANTED — White woman to stay with widowed mother, light house work, salary. Eugene Patterson, Harpersville, Ala., 884-2628 No collect calls. 1tpd

FOR RENT — 3 room house wired for electric stove, water in house, to white couple. Can work out rent. G. B. Smith, Harpersville, Ala. 884-2873. No collect calls. 1tpd

HOOPER STOCKYARD! Mr. Cattleman: We have the best service and get the best price. Won't you sell at Hooper's? Need a truck call Ralph Robinson, Wilsonville, 694-7030 1tpd

HAY FOR SALE — Ralph Robinson, Wilsonville, 694-7030 1tpd

FOR RENT — 3 Bedroom House on Columbiana-Siluria Cut off. Available July 1st. Dean R. Upson 663-7655 6/10,17,24pd

FOR SALE — 1956 Mercury 4D Sedan, automatic trans., radio and heater, good tires, new battery in excellent condition, Insured. Cash or Terms, $400.00, 474-5538 Westover, Ala. 1tpd

FOR SALE — Gentle Shetland Pony. Call 694-7350 1tpd

FOR SALE — Feeder Pigs, 8 weeks old. Fifty five @ $10.00 each. My place. Jimmie Waldrop, John Lyons Hill, Rt. 2, Wilsonville, Ala. 1tpd

ACCOUNTING - BOOKKEEPING SERVICE — Wanted, small sets of books to keep evenings and week ends. Service would include Payrolls, Accts. Receivable, Tax Returns, Financial Statements, etc. Will pickup and deliver. Call after 6 p.m. 665-7626 6/10,17pd

ALABASTER — Large Wooded lot, will build to suit or sell as is. Foundation complete. Nice for $15,000 home. Birmingham 871-2146 ask for Jack 6/10,17pd

FOR SALE — 4 room house, running water, sheet rock, siding, lot 72 by 290, all fence. $2600.00. George L. Hyde, Rt. 1, Montevallo 1tch

FOR SALE — 1964 Curtis Mathes Stereo AM-FM Radio Record Player, $150.00. Phone 668-2316 1tch

FOR SALE — Have in stock, new Mobile Homes in Calera, Ala. This week special is new 10 x 40 ft., fully equipped for only $52.75 a month. All tax included, with small down payment on our lot, next to Calera Motor Co. See or call Mel Walls. Farris Mobile Homes, 668-2141 nights 668-2536 1tch

FARM FACTS

By W. M. Clark, County Agent

Cattle Sale Cancelled

The July 8th Feeder Calf Sale scheduled for Birmingham was cancelled at the last meeting of the Directors. At that time many producers were having to move their steers to market to help relieve the problem of short grazing caused by dry weather. Heavy marketing could have dropped the price of cattle and all benefits could have been lost. Another sale is scheduled for September 23rd. Let me encourage you to get your feeders ready for this sale.

Grain Crops

Rains over the week end have certainly helped crops that are up and growing and will help get stands where seed have not sprouted. Some corn stands will not improve as the seed have sprouted and died. It is late for planting of corn for grain. Corn planted this week has time to make silage. Worms will present problems of spraying or dusting on corn planted now. Grain or silage can be made for grain sorghum planted any time during June. The big problem will be finding equipment to harvest crop. Some of the varieties recommended for grain and silage are; RS610, Ranger, NK210, Lindsay 755, PAG 515S, Frontier 400B, Advance 14, AKS614 and McCurdy 70.

Weeds In Pasture

Now is a good time to clip or spray pastures for control of weeds. Many pastures have been over grazed and weeds are getting ahead of the grass and clover. Grass will recover faster if weeds are controlled.

SURPLUS FOOD

Surplus Food Commodity distribution schedule for June 1965

Columbiana and Chelsea - June 14 - 8 to 12 noon

Alabaster and Helena - June 15 - 8 to 12 noon

Harpersville and Wilsonville - June 16 - 8 to 12 noon

Calera and Wilton - June 17 - 8 to 12 noon

All distributions will be made from the Columbiana Warehouse.

Cecil Davis
Commodity Supervisor

Read The Ads

IN SERVICE

FORT WAINWRIGHT, ALASKA (AHTNC) — Army Specialist Four Clancy E. Brasher, son of Mr. and Mrs. John C. Brasher, Route 1, Wilsonville, Ala., was graduated from the Noncommissioned Officer Academy at Fort Wainwright, Alaska, May 14.

Specialist Brasher received training in leadership responsibilities, exercise of command, map reading and military teaching methods.

Brasher, a gunner in Headquarters Company, 2d Battalion, 60th Infantry at Fort Richardson, Alaska, entered the Army in October 1958. He was last stationed at Fort Knox, Ky., and arrived in Alaska on this tour of duty in January 1964.

The 26-year-old soldier is a 1958 graduate of Vincent High School.

His wife, Kathryn, is with him at Fort Richardson, Alaska.

CARD OF THANKS

I wish to express my deepest appreciation and thanks to my many friends and neighbors for their countless acts of kindness shown me during the illness and death of my husband Ellis Joyner. A special than'ks to staff at Shelby Memorial Hospital and Dr. Mitchell. May God bless you all.

Mrs. Ruth Joyner

Beef, pork, ice cream, frying chicken, eggs, margarine and vegetable shortening are less expensive and have decreased in cost in the last five years.

THE FALCON BOOK STORE
340 Main Street
Montevallo, Alabama
Your headquarters for school and office supplies. Paper-back books and magazines. New line of Bibles, Children's Books, Ideals, and artist's supplies. "If we don't have it, we'll get it."

Beauty for the asking
BY SUE LAYTON
Beauty Consultant
MERLE NORMAN COSMETICS STUDIO
107½ Main St., Montevallo, Ala.
Pho. 665-7345

Dine At The
DAIRY BAR
DRIVE IN
COLUMBIANA, ALA.

CALL US FOR
CARRY - OUT MEALS & TREATS

DAIRY BAR
DRIVE IN
"Where Courtesy and Quality Exceed Price"

SEA FOOD
STEAKS
REGULAR
DINNERS
BREAKFAST
(With Hot Biscuits)

WANTED
ALL SPECIES OF
HARDWOOD
PULPWOOD

To Be Delivered To Our Mill At
Shelby, Alabama

SEE GEORGE MOBLEY
Superintendent

HIGHTOWER BOX
& TANK COMPANY
Shelby, Alabama

$299.95
With Trade At
BOWDON'S
CALERA

NOW GOING ON AT YOUR FORD DEALER'S STORE!

RED WHITE & BLUE
SUCCESS SALE

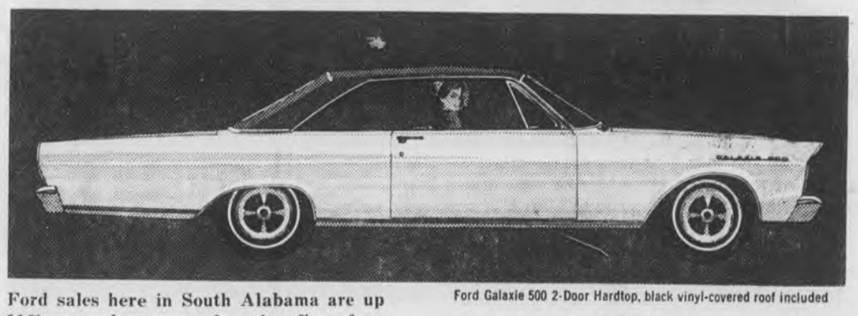

Ford Galaxie 500 2-Door Hardtop, black vinyl-covered roof included

Ford sales here in South Alabama are up 11% over last year for the first four months of 1965.

It's our fastest start in history and we Ford Dealers aim to keep it a banner year with a big Success Sale on specially equipped red, white or blue Ford Hardtops, Sedans and Wagons. Specially built. Specially low priced. Special equipment includes: America's biggest new Six or 250-hp V-8. Cruise-O-Matic Drive. Pleated vinyl seats. Wheel covers. Whitewalls. Bright-metal drip molding. Options too. But time is limited. Better hurry.

BULLETIN: No reason to hold off buying a new Ford car! Excise tax cut, if passed as proposed, will be retroactive to May, 1965.

Ford Custom 2-Door Sedan (also 4-door models)

Ford Ranch Wagon, luggage rack included

Specially built, specially priced for this sale only! Now at your **Ford Dealer's Store**

Lovelady Motor Co.
Montevallo, Alabama

NOTICE TO DOG OWNERS

All persons who have dogs 3 months old or older in their possession are required by state law to have them inoculated against rabies once a year. Rabies Inspector fee $1.00 prior to September 1. Penalty begins September 1.

Dogs will be checked and inoculated by Rabies Inspector and his deputy.

DOGS WILL BE INOCULATED AT THE FOLLOWING PLACES AND DATES

Place	Date	Time
Spring Creek Church	Mon. June 14	9:00-12:30
Enon Church	Mon. June 14	2:00-5:30
Liberty Baptist Church	Tues. June 15	9:30-11:00
Calera School	Tues. June 15	11:30-5:30
Cunningham Store	Wed. June 16	9:30-12:00
Camp Branch Church	Wed. June 16	1:00-5:30
Alabaster Col. School	Thurs. June 17	9:30-12:00
Alabaster Assembly of God	Thurs. June 17	1:00-5:30

BLOOMER WILSON
Rabies Inspector of Shelby County
Montevallo Phone 665-6841

100 EXTRA
With This Coupon and Purchase Of
$7.50 OR MORE Limit One Per Family
Western Super Markets — Expires June 12th

Clip This Coupon And Those Below For Plus Value

WESTERN SUPER MARKETS

WHERE EVERY CUSTOMER IS IMPORTANT

NEW S&H IDEABOOK
Wonderful Gifts For The Whole Family

Alabaster, Ala.

WE RESERVE THE RIGHT TO LIMIT QUANTITIES
NONE SOLD TO RETAIL DEALERS

875 S&H GREEN STAMPS FREE WITH BONUS COUPONS IN THIS AD

FRESH GRADE A MEDIUM
EGGS DOZ. 33c

FRESH DRESSED
PICNIC SHOULDERS LB. 29c 4/7lb.

HEAVY WESTERN BEEF
ROUND STEAK FULL CUT LB. 89c

FRESH LEAN
GROUND CHUCK LB. 69c

FRESH DRESSED
WHOLE FRYERS LB. 29c

FRESH DRESSED WHOLE
FRYERS CUT UP TRAY PACKED LB. 33c

HEAVY WESTERN BEEF
T-BONE OR CLUB STEAK LB. 1.19

CRISCO 3 LB. CAN 69c
With Purchase of $5.00 or More

RED DIAMOND
COFFEE LB. BAG 69c

RATH'S ALL-MEAT
CONEYS 12-OZ. PKG. 43c

WESTERN BRAND SLICED
BACON 1 LB. PKG. 69c

50 EXTRA
With This Coupon and Purchase of 3 Lb. or More Your Choice
WESTERN BEEF ROAST
Western Super Markets — Expires June 12th

50 EXTRA
With This Coupon and Purchase of 2 Qt. Cans
WELCH FIESTA DRINK
Western Super Markets — Expires June 12th

50 FREE S&H GREEN STAMPS
4 — 4 Oz. Cans
LIBBY VIENNA SAUSAGE
Western Super Markets — Expires June 12th

50 FREE S&H GREEN STAMPS
98c Lysol
SPRAY DEODORANT
Western Super Markets — Expires June 12th

50 FREE S&H GREEN STAMPS
Any Size
HOT SHOT INSECTICIDES
Western Super Markets — Expires June 12th

50 FREE S&H GREEN STAMPS
2 Qt. Cans
WELCH GRAPE DRINK
Western Super Markets — Expires June 12th

25 FREE S&H GREEN STAMPS
Lb. Rath Lumberjack
SLICED BACON
Western Super Markets — Expires June 12th

HEINZ TOMATO OR VEGETABLE
SOUP CAN 10c

HEINZ MUSHROOM, CHICKEN NOODLE
SOUP 2 - 10 - OZ. CANS 25c

SUMMER TIME SPECIAL MEAL PLANING.
SOUP & CRACKERS
CRACKERS DIXIE BELLE 1 LB. BOX 15c

LIQUID
DOVE 12 OZ. SIZE 29c

ROLLER CHAMPION BUTTER MILK BIRCUIT OR PAN CAKE
MIX PKG. 5c

PENNY
DOG FOOD 3 TALL CANS 25c

7 UP DRINKS CTN. 25c

BARBER'S ICE
MILK ½ GAL. 29c

FRESH
LEMONS Dozen 29c

YELLOW
ONIONS 3 LB. BAG 29c

100 EXTRA
With This Coupon and Purchase of
$1.19 STEEL KNIFE
Western Super Markets — Expires June 12th

100 EXTRA
With This Coupon and Purchase of 3 Lb. Pkg. — Ground Hourly
FRESH LEAN GROUND BEEF
Western Super Markets — Expires June 12th

50 FREE S&H GREEN STAMPS
With This Coupon and Purchase of 3 Pkg. Lumberjack
LUNCHEON MEAT
Western Super Markets — Expires June 12th

25 FREE S&H GREEN STAMPS
With This Coupon and Purchase of 1 Lb. Zeigler's
PORK SAUSAGE
Western Super Markets — Expires June 12th

25 FREE S&H GREEN STAMPS
With This Coupon and Purchase of
1 LB. HORMEL'S CONEYS
Western Super Markets — Expires June 12th

50 FREE S&H GREEN STAMPS
With This Coupon and Purchase of ½ Gal. Barber Square Ctn.
ICE CREAM
Western Super Markets — Expires June 12th

50 FREE S&H GREEN STAMPS
80 Ct. Stregis
WHITE PAPER PLATE
Western Super Markets — Expires June 12th

LEGAL NOTICE

State of Alabama, County of Shelby

Notice is hereby given that a bill substantially as follows will be introduced in the Legislature of Alabama and application for its passage and enactment will be made, to-wit:

A BILL TO BE INTITLED
AN ACT

To provide for a Personnel Appeals Board for Shelby County and prescribing the qualifications, terms, duties, and compensation of its members, and to provide rules relating to political activities by employees of Shelby County.

Be it enacted by the Legislature of Alabama:

Section 1. There shall be established a Personnel Appeals Board in and for Shelby County, Alabama.

Section 2. For the purposes of this Act the following words and phrases shall have the following meanings:

"Personnel Appeals Board" hereinafter called the Board shall mean the board created by this Act.

"County" shall mean Shelby County.

"Employee' shall mean any person regularly employed by Shelby County in a job or position.

"Board of Revenue and Control" shall mean the existing county governing body or any such succeeding county governing body performing the function of the Board of Revenue and Control.

Section 3. The following shall be covered: (a) all personnel employed or appointed by the Board of Revenue and Control of Shelby County.

Section 4. No person to whom this Act applies, shall be appointed or promoted to, or demoted or dismissed from any job or position with the county, or in any way favored or discriminated against with respect to his employment because of his political or religious opinions or affiliations. No person shall use or promise to use, directly or indirectly, any official authority or influence, whether possessed or anticipated to secure employment, promotion, increase in pay or any other advantage in employment with the county for the purpose of influencing the vote or political action of any person or for any consideration. No employee of the county shall, directly or indirectly, pay or promise to pay any assessment for any political organization or purpose, or solicit or take any part in soliciting any such assessment, and no person shall solicit any such assessment of such employee of the county. No such employee shall be a member of any national, state, or local committee of a political party, or an officer of a partisan political club, or a candidate for nomination or election to any public office, or shall take any part in the management or affairs of any political party or in any political campaign, except to exercise his right as a citizen privately to express his opinion and to cast his vote. Provided, however, nothing in this Act shall prohibit any person employed by the county from serving out the terms of a party office for which he had been elected at the time this Act becomes effective. Any employee of the county to whom this Act applies who violates the provisions of this section shall forfeit his position.

Section 5. Any employee who, for any cause, has been dismissed, suspended, demoted or whose pay has been reduced, may, not less than 7 days and not more than 14 days thereafter, answer the charges made against him leading to such disciplinary action by filing a written petition, sworn to by proper affidavit and addressed to the Personnel Appeals Board, with the Clerk of said Board. Upon the filing of such a petition the Chairman of the Personnel Appeals Board shall fix a date not less than 7 nor more than 21 days thereafter for the hearing of said petition. Upon the hearing of said petition the Board shall receive all evidence in support of the disciplinary action heretofore mentioned and all evidence in support of the petition. Said Board shall render a written decision covering the issue involved, not later than 7 days following the conclusion of the hearing. The decision of the Board may uphold the disciplinary action or the Board may modify such action in any manner it deems to be just and proper, including the full reinstatement of the petitioning employee with all pay and allowances from the date of the imposition of discipline.

Section 6. The Clerk of the Shelby County Board of Revenue and Control shall serve as Clerk of the Personnel Appeals Board. The Board of Revenue and Control is authorized to employ and to provide for the compensation of such additional clerks to assist the said Clerk as it may deem necessary for the administration of this Act.

Section 7. There shall be created the Personnel Appeals Board of the county which shall be composed of five members. One member shall be appointed by the Board of Revenue and Control, one by the Circuit judge of the Eighteenth Judicial Circuit, two by the Shelby County Board of Education, one of whom shall be a member of the faculty of Alabama College, and one by the Shelby County Bar Association. One of the members originally so appointed, shall serve for a term of two years, one for a term of three years, one for a term of four years, one for a term of five years and one for a term of six years. The original members of the Board so appointed shall draw lots to determine the length of term each shall serve. Thereafter all members shall serve for terms of six years each and until their respective successors are appointed as specified above. Any member of the Board whose term shall expire shall be eligible for reappointment.

No person shall be appointed to the Personnel Appeals Board unless he is over twenty-five years of age, is of recognized character and ability, and is an actual resident in and qualified elector of the county. No person shall be eligible to appointment or shall continue to be a member of the Board who holds an elective Office under the state, county, or any city therein, or who is a candidate for elective office. Vacancies on the Board shall be filled for unexpired terms in the same manner as original appointments are made. The Board shall elect a chairman from among its members, who shall preside at its meetings, and any three members shall constitute a quorum for the transaction of any business which may properly come before the Board. Each person so appointed shall, within fifteen days appointment, qualify by making oath that he will faithfully execute the duties of office to the best of his ability and knowledge, which oath shall be recorded as provided by law. The Board shall adopt reasonable rules regulating the procedure of said Board. Notice of all meetings of the Board shall be given to each member by the Clerk of the Board.

Section 8. The Personnel Appeals Board shall meet on the call of the Chairman or upon call of three members of said Board. Such meetings shall be held in the county courthouse in an office which the county governing body shall provide. Each member of the Personnel Appeals Board shall be entitled to receive ten dollars for each day actually served in transacting the business of the Board payable from the General Fund of Shelby County.

Section 9. The provisions of this Act are severable. If any part of the Act is declared invalid or unconstitutional, such declaration shall not affect the part which remains.

Section 10. All laws or parts of laws which conflict with this Act are repealed.

Section 11. This Act shall become effective immediately upon its passage and approval by the Governor, or upon its otherwise becoming a law.

6/10,17,24/65 7/1/1965

LEGAL NOTICE

Estate of Ellie Hale Mahaffey Deceased.

PROBATE COURT

Letters Testamentary of said deceased having been granted to the undersigned on the 28 day of May, 1965 by the Hon. Conrad M. Fowler, Judge of the Probate Court of Shelby County, notice is hereby given that all persons having claims against said estate are hereby required to present the same within time allowed by law or the same will be barred.

Edward G. Mahaffey
Executor of the Last Will and Testament of Ellic Hale Mahaffey, deceased

6/3,10,17/1965

A porpoise was successfully milked at Marineland of Florida and the milk was analyzed by the University of Chicago. Porpoise milk is of a slightly thicker consistency than cow's milk according to the report. From the analysis, a formula has been developed which it is hoped can be fed to boby porpoises should the need arise.

Equipment used in preparing or applying pesticides should be thoroughly cleaned after use.

LEGAL NOTICE

State of Alabama
County of Shelby

Notice is hereby given that a bill substantially as follows will be introduced in the Legislature of Alabama and application for its passage and enactment will be made, to-wit:

Notice is hereby given in accordance with Article 4, Section 106, Constitution of Alabama, that application will be made to the Legislature of Alabama for enactment of a local law applicable to the Town of Alabaster in substance as follows:

An Act to alter, re-arrange and extend the boundaries and corporate limits of the town so as to incorporate certain territory as described herein, to-wit:

Begin at the Southwest corner of Section 25, Township 20, South Range 3 West; Thence run Easterly along the South boundary line of said Sec. 25, Tsp. 20S, Range 3 West for 2644.0 feet more or less to the Southeast corner of the SW¼ of Sec. 25, Township 20 S, Range 3 West; Thence run northerly along the East boundary line of the SW¼ of Section 25, Township 20 So., Range 3 West for 1320 feet more or less, to the Northeast corner of the SE¼ of the SW¼ of Sec. 25, Township 20 So., Range 3 West; Thence run westerly along the north boundary line of the SE¼ of the SW¼ of Section 25, Township 20 S, Range 3 West for 1100 feet, more or less, to the point of intersection of the north boundary line of the SE¼ of the SW¼ of Section 25, Township 20 So., Range 3 West and the center line of a County road as now located; thence run northwesterly along the center line of said County road 1100 feet, more or less, to the point of intersection of the center line of said County road and the East right of way line of U. S. 31 Highway; Thence run in a northwesterly direction 750 feet more or less to the point of intersection of the west right of way line of the Louisville and Nashville Railroad and the West boundary line of Section 25, Township 20 So., Range 3 West; Thence run Southwesterly along the West Right of Way line of the L & N Railroad for 2150 feet, more or less, to the point of intersection of the west right of way line of the L & N Railroad and the South boundary line of Section 26, Township 20 So., Range 3 West; Thence run Easterly along the South boundary line of Section 26, Township 20 So., Range 3 West for 400 feet, more or less to the point of beginning.

Begin at the Northeast corner of NW¼ of the NE¼ of Section 35, Tsp. 20 S., R3W; Thence run westerly along the North boundary line of Sec. 35, Tsp. 20 S, R3W and the north boundary line of the NE¼ of the NE¼ of Sec. 34 Tsp. 20 S., R3W for 5304.2 ft. more or less to the northwest corner of the East ½ of the East ½ of Section 34, Tsp 20 S., R 3 W; Thence run Southerly along the west boundary line of the E½ of the E½ of Sec. 34, Tsp. 20 S., R3W for 3981.3 feet more or less, to the northwest corner of he SE¼ of the SE¼ of Sec. 34, Tsp. 20 S, Range 3 W; Thence run Easterly along the north boundary line of the SE¼ of the SE¼ of Sec. 34 Tsp. 20 S., R 3 W and the north boundary line of the South ½ of the SW¼ of Sec. 35 Tsp. 20 S., R3W to the northeast corner of the S½ of the SW¼ of Sec. 35, Tsp. 20 S, R 3W; Thence run southerly along the East boundary line of the South ½ of the SW¼ of Sec. 35 Tsp. 20 S, R3W for 1323.6 feet, more or less, to the southwest corner of the SW¼ of the SE¼ of Sec. 35, Tsp 20 S, Range 3 West; Thence run Easterly along the South boundary line of the SW¼ of the SE¼ of Sec. 35, Tsp. 20 S, R 3 West for 830 feet, more or less, to the point of intersection of the South boundary line of the SW¼ of the SE ¼ of Sec. 35, Tsp. 20 S., R 3 West, and the West right of way line of the Louisville and Nashville RR; Thence run northeasterly along the west right of way line of the L & N RR for 1300 feet, more or less to the point of intersection of the west right of way line of the L & N RR and the East boundary line of the SW¼ of the SE ¼ of Sec. 35, Tsp. 20 south, R 3 West; Thence run northerly along the west boundary line of East half of the East ½ of Sec. 35, Tsp. 20 So., R 3 West, for 4066 feet, more or less, to the northwest corner of the E½ of the E½ of Sec. 35 Tsp. 20 S, R 3 West and the point of beginning.

5/20,27/65 6/3,10/1965

LEGAL NOTICE

Earnest L. Lewis, Complainant, vs. Ella Mae Lewis, Respondent.
State of Alabama, Shelby County
In Shelby County Law and Equity Court, In Equity.
Case No. 662

ORDER OF PUBLICATION

In this cause it being made to appear to the Registter by affidavit of the complainant, Earnest L. Lewis, that the Respondent, Ella Mae Lewis, in the belief of the affiant is over twenty-one years of age, and that the place of residence and post office address of said Respondent is unknown to affiant and cannot be ascertained after reasonable effort;

It is, therefore, ordered by the Register that publication be made in the Shelby County Reporter, a newspaper published in Shelby County, Alabama, once a week for four consecutive weeks, requiring Ella Mae Lewis, the Respondent in this cause, to plead, answer or demur to the Bill of Complaint in this cause by the 14th day of June, 1965, or in thirty days thereafter a decree Pro Confesso may be taken against her.

Done at office in Columbiana, Alabama, this the 13th day of May, 1965.

L. G. Fulton, E-Officio
Register Shelby County
Law and Equity Court
By Sara Ozley
Deputy Register

5/20,27/65 6/3,10/1965

LEGAL NOTICE

State of Alabama, Shelby County

MORTGAGE
FORECLOSURE SALE

Default having been made in the payment of the indebtedness secured by mortgage given by R. E. Brasher and wife, Billie Earle Brasher to Guaranty Savings & Loan Association, which mortgage is dated the 22 day of June, 1962, and recorded in Volume 277, Page 974, Probate Records of Shelby County, Alabama, the undersigned will, under the power of sale contained in said mortgage, on the 13 day of July, 1965, during the legal hours of sale, sell at public outcry to the highest bidder for cash, in front of the courthouse door in Columbiana, Shelby County, Alabama the following described real estate situated in Shelby County, Alabama, to-wit:

Lots 4, 5 and 6, in Block 2, according to the survey of Legion Heights, as recorded in Map Book 3, Page 70, in the Office of the Judge of Probate of Shelby County, Alabama

Together with all and singular the improvements thereon or appurtenances thereunto belonging or in anywise appertaining, the proceeds of sale to be distributed in accordance with the terms of said mortgage.

Guaranty Savings & Loan
Association, Mortgagee
Lloyd G. Bowers
Attorney for Mortgagee

6/10,17,24/1965

LEGAL NOTICE

Grover C. Looney, Complainant Vs. Mary Lee Buckner Looney, Respondent

In The Shelby County Law and Equity Court of Shelby County, Alabama. In equity, case no. 669

ORDER OF PUBLICATION

In this cause it being made to appear to the Register by affidavit of Grover C. Looney, Complainant in said cause, that the Respondent, Mary Lee Buckner Looney, is a non-resident of Alabama, and that her place of residence is unknown, and that it cannot be ascertained after reasonable effort and on diligent inquiry, and further that in the behalf of said affidavit said Respondent is over twenty-one years of age;

It is, therefore, ordered by the Register that publication be made in the Shelby County Reporter, a newspaper published in Columbiana, Alabama, once a week for four consecutive weeks, requiring Mary Lee Buckner Looney, the said Respondent, to plead, answer, or demur to the Bill of Complaint in this cause by the 10th day of July, 1965, or in thirty days thereafter a Decree Pro Confesso may be taken against her.

Done at Office in Columbiana, Alabama, this 7th day of June, 1965.

L. G. Fulton
Ex-Officio Register, Shelby
County Law and Equity Court

6/10,17,24/65 7/1/1965

Many sea creatures regulate their feeding, their sycles of birth, and their movement by the moon's calendar, according to scientists at Marineland of Florida. The moon has a great influence on these creatures, for the tides of the sea are harnessed to its phases.

LEGAL NOTICE

State of Alabama, Shelby County
City of Montevallo Vs. Ethel Harris, et al
In the Probate Court

PUBLICATION NOTICE

TO: William Harris, Montevallo, Alabama

Virgil Harris, Birmingham, Alabama, whose addresses are otherwise unknown, and to all other parties interested in this cause whose names and/or addresses are otherwise unknown.

You are hereby notified that on the 19th day of April, 1965, the City of Montevallo, Alabama, filed in the Probate Court of Shelby County, Alabama, its application seeking to condemn, for the uses and purposes stated in said application, certain lands or property owned by you or in which you own or claim an interest, being situated in Shelby County, Alabama, said lands or property being more particularly described as follows:

From the westerly corner of Lot 18, being the intersection of Island and North Boundary Streets, proceed in a northwesterly direction in the prolongation of the westerly line of Lot 18 to the center of Island Street for a point of beginning; thence along the center of Island Street in a northeasterly direction and parallel with the northerly line of Lot 18 a distance of 116 feet; thence in a southeasterly direction a distance of 25 feet; thence in a northwesterly direction and parallel with the northerly line of Lot 18 a distance of 116 feet more or less to the westerly line of Lot 18, thence in a northwesterly direction a distance of 25 feet along the westerly line of Lot 18 to the point of beginning, less and except that portion already included in the right of way of Island Street. It is the intent to condemn a 10 feet strip of uniform width along the west 116 feet of Lot 18.

You are further notified that said Court has appointed the 19th day of June, 1965 at 10:00 o'clock a.m. as the day and time for hearing said application, and that you may appear in said Court on said day and contest the same if you see proper.

This the 28th day of May, 1965.

Conrad M. Fowler
Judge of Probate

6/3,10,17/1965

MORTGAGE
FORECLOSURE NOTICE

Default having been made in the terms of that mortgage executed on the 25th day of July, 1961 by Luther J. Vance and wife Alice M. Vance to Jim Walter Corporation which said mortgage is recorded in the Office of the Judge of Probate, Shelby County, Alabama, in Record of Mortgage, Book 273, Page 514, and default continuing, and by virtue of the power of sale contained in said mortgage, the following described property will be sold at public outcry, for cash, to the highest bidder, in front of the Courthouse door of said County, during the legal hours of sale, on the 9th day of July, 1965.

Part of the NE¼ of the SW¼ of Section 14, Township 22 South, Range 2 East more particularly described as follows: Commencing at a point on the East side of where the roads known as the Okomo and the Norwood meet, proceed North 575 feet to a point of beginning, thence proceed East 75 feet, thence North 50 feet, thence West 75 feet, thence South 50 feet to the point of beginning; all being located in Section 14, Township 22 South, Range 2 East, Shelby County, Alabama.

Said sale is made for the purpose of paying the mortgage debt and cost of foreclosure, and said sale is conducted on behalf of Mid-State Investment Corporation, assignee.

R. A. Norred, Attorney
708 Frank Nelson Building
Birmingham 3, Alabama

6/3,10,17,24/1965

LEGAL NOTICE

Estate of Luther Bryan Freeman, Deceased.

PROBATE COURT

Letters Administration of said deceased having been granted to the undersigned on the 29 day of May, 1965 by the Hon. Conrad M. Fowler, Judge of the Probate Court of Shelby County, notice is hereby given that all persons having claims against said estate are hereby required to present the same within time allowed by law or the same will be barred.

Anna C. Freeman
Administratrix of the Estate of Luther Bryan Freeman, deceased

6/3,10,17/1965

Every driver has faith that 80 million other drivers won't pass on a curve.

LEGAL NOTICE

In the Matter of the Estate of Tom Gay, Deceased

In the Probate Court of Shelby County, Alabama

NOTICE OF SALE

Under and by virtue of a Decree of the Probate Court of Shelby County, Alabama, entered in the above styled cause on the 14th day of May, 1965, the undersigned John Gay, as Administrator of the Estate of Tom Gay, deceased, will sell to the highest bidder, for cash, within the legal hours of sale on Saturday, June 19, 1965, for the payment of debts of said Tom Gay, deceased, and of said Estate of said decedent, the following described lands situated in Shelby County, Alabama, to-wit:

A parcel of land and two houses situated thereon in the SE¼ of the SW¼ of Section 16, Township 22 South, Range 3 West, described as beginning at the middle of the Southside of said Section 16 and proceed Westerly along this Southside 271.75 feet to the point of beginning of the parcel herein described; thence continue along the same line a distance of 195.7 feet to a point on the North-east boundary of the Montevallo-Dogwood paved road; thence at an angle of 56 deg. 22 min. to the right and along the Northeast boundary of said road a distance of 87.0 feet; thence at an angle of 74 deg. 50 min. to the right and along an old hedge a distance of 129.9 feet to an old one and one-half inch pipe (probably marking the Northeast corner of first purchase); thence at an angle of 83 deg. 02 min. to the right a distance of 76.6 feet to another old pipe marker (perhaps another corner of first purchase); thence at an angle of 18 deg. 58 min to the right a distance of 158.5 feet to the point of beginning, according to survey of Floyd Atkinson, Registered Land Surveyor, dated February 15, 1965.

Said sale will be conducted at approximately 11:30 a.m. on June 19, 1965, at the front door of the residence house formerly occupied by Tom Gay and situated on the above described premises in the Town of Montevallo, Alabama. Said above described premises are located in the area of Montevallo commonly known as "Evansville", being on the easterly side of the Montevallo-Dogwood paved road at a point approximately 400 feet in a northerly direction from the Montevallo Medical Arts, Inc., Clinic property.

Given under my hand this 14th day of May, 1965.

s/ John Gay
As Administrator of the Estate of Tom Gay, deceased
s/ Oliver P. Head
Attorney for Administrator

5/27/65 6/3,10/1965

LEGAL NOTICE

State of Alabama, Shelby County

To whom it may concern: This is to notify that on and after this date I will not be responsible for any debts other than those incurred by me.

Due to circumstances, I can no longer be responsible for my wife's debts — public or private.

Jimmie L. Brantley
Rt. 1, Box 256
Montevallo, Alabama

6/3,10,17,24/1965

LEGAL NOTICE

State of Alabama, Shelby County

MORTGAGE
FORECLOSURE SALE

Default having been made in the payment of the indebtedness secured by that certain mortgage executed by Sarah Conwell to Dixie Fence and Construction Co., Inc. of Pell City, Alabama, on the 16th day of October, 1964, said mortgage being recorded in the office of the Judge of Probate of Shelby County, Alabama, in Volume 290, Record of Mortgages, at page 916, the Undersigned, Dixie Fence and Construction Co., Inc. of Pell City, Alabama, as mortgagee, under and by virtue of the power of sale contained in said mortgage, will sell at public outcry to the highest bidder for cash in front of the main entrance of the Courthouse at Columbiana, Shelby County, Alabama, on the 18th day of June, 1965, during the legal hours of sale, the following described real estate situated in Shelby County, Alabama, to-wit:

Lot 8, Block F, Reynolds, Addition, South Montevallo.

This sale is made for the purpose of paying the indebtedness secured by said mortgage as well as the expenses of foreclosure.

Dixie Fence and Construction
Co., Inc., Mortgagee
James H. Faulkner
Attorney for Mortgagee

6/3,10,17/1965

LEGAL NOTICE

Notice is hereby given in accordance with Article 4 Section 106 of the Constitution of Alabama that application will be made to the Legislature of Alabama for enactment of a local law relating to the town of Helena, Alabama, in substance as follows:

An Act to alter, rearrange, redefine and extend the boundary lines and corporate limits of the town of Helena, Alabama, to incorporate therein the following described territory, to-wit:

Begin at the northeast corner of Section 15, Township 20 South, Range 3 West, thence run northerly along the east boundary line of Section 10, Township 20 South, Range 3 West for 2666.0 feet to the northeast corner of the S½ of Section 10, Township 20 South, Range 3 West; thence run westerly along the north boundary line of the S½ of Section 10, Township 20 South, Range 3 West 5291.0 feet to the northwest corner of the S½ of said Section 10, Township 20 South, Range 3 West; thence run southerly along the west boundary line of Section 10, Township 20 South, Range 3 West for 2663 feet to the southwest corner of Section 10, Township 20 South, Range 3 West; thence run westerly along the north boundary line of Section 16, Township 20 South, Range 3 West for 2614.0 feet to the northwest corner of the NE¼ of Section 16, Township 20 South, Range 3 West; thence run southerly along the west boundary line of the NE¼ of Section 16, Township 20 South, Range 3 West for 2645.5 feet to the southwest corner of the NE¼ of Section 16, Township 20 South, Range 3 West; thence run westerly along the north boundary line of the SW¼ of Section 16, Township 20 South, Range 3 West for 2627.0 feet to the northwest corner of the SW¼ of Section 16, Township 20 South, Range 3 West; thence run southerly along the west boundary line of said SW¼ of Section 16, Township 20 South, Range 3 West for 2643.0 feet to the southwest corner of the SW¼ of Section 16, Township 20 South, Range 3 West; thence run easterly along the south boundary line of Section 16, Township 20 South, Range 3 West for 1320.0 feet to the northwest corner of the E½ of the W½ of Section 21, Township 20 South, Range 3 West; thence run southerly along the west boundary line of the E½ of the W½ of Section 21, Township 20 South, Range 3 West for 4011.6 feet to the northwest corner of the SE¼ of the SW¼ of Section 21, Township 20 South, Range 3 West; thence run easterly along the north boundary line of the SE¼ of the SW¼ of Section 21, Township 20 South, Range 3 West for 1318.06 feet to the northeast corner of the SE¼ of the SW¼ of Section 21, Township 20 South, Range 3 West; thence run southerly along the east boundary lines of the SE¼ of the SW¼ of Section 21, and the NW¼ of Section 28, Township 20 South, Range 3 West for 3988.4 feet to the southwest corner of the NE¼ of Section 28, Township 20 South, Range 3 West; thence run easterly along the south boundary line of said NE¼ of Section 28 and the south boundary line of the N½ of Section 27, Township 20 South, Range 3 West for 7964.3 feet to the southeast corner of the N½ of Section 27, Township 20 South, Range 3 West; thence run northerly along the east boundary line of Section 27, Township 20 South, Range 3 West for 2662.6 feet to the northeast corner of said section 27, Township 20 South, Range 3 West; thence run easterly along the south boundary line of Section 23, Township 20 South, Range 3 West for 1333.5 feet to the southeast corner of the W½ of the W½ of Section 23, Township 20 South, Range 3 West; thence run northerly along the east boundary lines of the W½ of the W½ of Section 23, and the W½ of the W½ of Section 14, Township 20 South, Range 3 West for 10,641.9 feet to the northeast corner of the W½ of the W½ of Section 14, Township 20 South, Range 3 West; thence run westerly along the north boundary line of Section 14, Township 20 South, Range 3 West for 1320 feet to the northwest corner of Section 14, Township 20 South, Range 3 West, and the point of beginning.

5/27/65 6/3,10,17/1965

When washable slacks are hung out to dry, turn them inside out and hang them on the line by the pockets.

Pork production is up this year and budget prices on pork are expected throughout the Southeast during May.

Department Archives and History

Shelby County Reporter

Shelby County Democrat 1948 — Shelby County Times-Herald 1959

122nd Year, Number 33 | Columbiana, Alabama | Thursday, June 17, 1965 | Single Copy 10 Cents | Established in Talladega 1843

Pen Point Paragraphs

Mildred White Wallace

Father's Day

Father's Day is designated as a day to express gratitude and appreciation by giving remembrances to fathers throughout the United States and Canada where it is observed. The third Sunday in June is set aside for this observance and special programs, banquets and various atractive features are planned for the occasion.

Mrs. John Bruce Dodd of Spokane, Wash., started Father's Day in 1910. Later the custom spread throughout the states. In 1936 a national Father's Day Committee was formed with headquarters in New York City where the "Father of the Year" is elected annually.

Among men chosen for this honor have been Douglas MacArthur, Ralph J. Bunche, Dwight D. Eisenhower and Harry S. Truman.

Don't forget to remember Dad on "his day" — June 20!

Alabama College Ends Enrollment

Dr. D. P. Culp, president of Alabama College, has announced that admissions for enrollment in September have been cut off.

Dr. Culp stated that the action was forced by the fact that all facilities of the college have been filled to capacity. The limit has been reached not only in dormitory space, but in classrooms, laboratories, college cafeteria and other facilities. The cut-off also applies to those who wished to commute and to those seeking local accomodations. This is the first time in the history of the college this action has had to be taken.

The incoming Freshman Class is reported to number more than 650 and total student enrollment will top 1700 mark.

Tax Sale Held

The Tax Sale on property which taxes were due and unpaid was held Monday byTax Collector Earl Standifer. There were 47 pieces of property sold to the state and individuals.

Bills To Be Introduced

Three local bills are being advertised in the Reporter which will be introduced in the Legislature during the present session. Read them carefully so that you may intelligently cast your vote for or against them when the election is called.

Billy Graham's Crusade

Billy Graham, world-renowned evangelist, who has recently returned from a crusade in Copenhagen, Denmark, is holding an eight-day Greater Montgomery Crusade in Crampton Bowl in the Capitol City this week. Hundreds of Alabamians are motoring to Montgomery to hear him.

Tax Board Adjourns

The Tax Equalization Board has completed its work for 1965. The last day was Friday, June 18. They will not be in session any more until the second Monday in February 1966.

The "Goat Man"

Chatter on Main centered this week around the appearance of Chess McCartney who is nationally known as "The Goat Man." He travels the highways with some 30 goats—9 pull his wagon. He is 65 years old—and told the writer he had traveled well over 100,000 miles and had visited 49 of the 50 states of the Union. He states he is an ordained minister and plans to build a church on an acre of land he claims he has purchased in Shelby County. He stated that "Preaching the Gospel was his avocation — and Goats — his hobby." Crowds were surrounding his camp when we drove by—He is camping between Shelby Springs and Shelby.

Personnel Appeals Board And Planning Commission Analyzed

Legislation is being advertised in the Reporter creating two boards for Shelby County. These bills will be introduced in the present session of the legislature.

The bill providing for the Personnel Appeals Board states that the Board shall consist of five members and their terms shall be six years. One member shall be appointed by the Board of Revenue, two are to be appointed by the Board of Education (one of whom shall be a member of the faculty of Alabama College), one shall be appointed by the Circuit Judge, and the fifth shall be named by the Shelby County Bar Association. The original members will serve staggered terms. It will be the function of the Board to decide any appeal made to them by a county employee who may claim to have been wrongfully discharged or to have been unjustly subjected to disciplinary action. The bill further provides that county employees will be prohibited from participating actively in political affairs. They may express their private opinions and they may vote as they choose but other than this they may not be active in politics.

Members of the Board of Revenue feel that this bill will give a quality of stability to county employment. This in turn is expected to reduce turnover of personnel thus keeping trained and experienced men on the job. The provision restricting political activity is similar to the Federal Hatch Act and the State Merit System law.

The second bill is expected to go a long way towards providing a means for property owners residing outside municipal limits to protect their land values and reduce mixed and conflicting uses of property. This bill creates a County Planning Commission, composed of seven members. Two of these members are to be appointed by the Board of Revenue, two by the Board of Education, two by the Shelby County Bar Association, and one by the Circuit Judge. These members shall also serve for six years but the terms of the original members shall be staggered.

The Commission will have authority to prepare a master plan for the development and growth of Shelby County, provide zoning regulations and provide regulations relating to the subdivision of property. The master plan and the zoning regulations would not apply to any beat of the county until a majority of the voters in the beat have voted that they wish their beat to come under the authority of the planning commission. Zoning regulations would not be retroactive. They would in no way affect the use of the property in effect at the time the regulations are approved.

Present state law makes no provision for the protection of property outside municipal limits. Some fear that Shelby County will, in a few years, be the junk yard for wrecked automobiles from Jefferson County. Jefferson County citizens who own property located outside municipal limits are protected by a local zoning law that applies only to Jefferson County. It is for this reason that Shelby County highway frontage property has seen an increased usage in recent years for automobile junk yards. Junk yards of th kind established in Shelby County in recent years are prohibited by zoning regulations in Jefferson County.

The authority of the Planning Commission to provide for regulations relating to the subdivision of property is also important to Shelby County property owners. At the present time the only restriction on those who develop land, subdivide it, and sell lots, is that the plat of the subdivision must be approved by the County Sanitary Officer before it can be recorded. The Sanitarian makes a determination as to the suitability of the soil for septic tanks and insures that lots are not undersize from the standpoint of septic tank use. Additional regulations are required to protect the citizen who is ultimately the home owner in the subdivision from "cost saving short-cuts" that may be used by a developer. Protection against inadequate drainage structures, and inferior street construction practices are examples of abuses against which the property owner at this time has no protection. Adoption of the Planning Commission bill will give authority to guard against such practices.

T. B. Miller Dies Tuesday, June 15

T. B. Miller, who served Shelby County for approximately 20 years as Parts Expediter, died suddenly in Calera Tuesday, June 15, while on a mission for the County. Mr. Miller had many friends throughout Shelby County who will be grieved to learn of his passing. His life was marked by his never failing thoughtfulness of others and his deep and abiding love for little children.

Survivors include his widow, Mrs. Delilah C. Miller, one son, Capt. T. B. Miller (somewhere at sea); three grandchildren; one sister, Mrs. Mary Harwell of Hampton, Va.

Funeral services will be held Thursday afternoon at two o'clock from the First Baptist Church of Columbiana.

T. S. Wallace Helena Mayor Dies

T. S. Wallace, Mayor of Helena, died in a Birmingham hospital June 11, 1965. He was 66 years of age and a widely and favorably known citizen of Shelby County. He was serving his third term as Mayor of Helena at the time of his death. He was a Mason, a member of the Methodist Church in Helena and capably served on the Shelby County Development Board.

Funeral services were held Sunday from the Helena Methodist Church with interment in Helena Cemetery.

Survivors include: the widow, Mrs. Eugina Wallace; a son. Thomas L. Wallace of Montgomery; two daughters, Mrs. John R. Gates of Calera, and Mrs. Jerry E. Weldon of Birmingham; and one sister, Mrs. Harold Doty of Lower Lake, California.

C. B. CLUB TO MEET

The Shelby County C. B. Club met Saturday night, June 5, with a creditable attendance. A special called meeting has been set for Saturday night, June 19, at which time plans will be discussed for a picnic. All proceeds will be donated to Crippled Children's Clinic.

All members are urged to assemble in the Alabaster City Hall where the meeting will be held.

(Paul Lee)

Board Of Revenue Commends Two

From time to time the Board of Revenue of Shelby County must ask persons to be members of Boards that serve the public in important capacities. Citizens who respond to these calls contribute their time and efforts and without compensation. Frequently their work goes unrecognized and unrewarded except for the satisfaction they receive from knowing that they have served their county and its people to make of the county a better place in which to live.

The Board of Revenue recently adopted resolutions and placed them in the minutes of the Board commending Columbiana business man, Basil R. Smith and Mrs. C. E. Brackett of Wilsonville for their services on two of these important boards.

Mr. Smith was one of the original members of the Shelby County Hospital Board. He served a period of eight years, beginning March 11, 1957. Four of these years he served as Treasurer of the Board. During this period of time Mr. Smith played an important roll in providing a modern hospital and outstanding nursing home to care for the ageing. The resolution of the Board of Revenue expressed appreciation to Mr. Smith for his faithful attendance and outstanding performance of duty during his eight years of service.

The Resolution of the Board commended Mrs. Brackett for the fine contribution she has made as a member of the Shelby County Library Board since the organization of that Board on July 24, 1961. This program has grown to where more than 60,000 books were circulated last quarter. Mrs. Brackett has served as secretary treasurer of the Library Board. Mr. Brackett was recently promoted to the position of general manager of SEGCO and it became necessary for the Bracketts to move to Birmingham, thus it was necessary for Mrs. Brackett to resign from the Board.

The Board of Revenue has appointed Mrs. R. T. McGraw of Vincent to replace Mrs. Brackett on the Library Board.

Bids Opened For Shelby Co. Airport

The Shelby County Airport moved a step nearer reality Monday when the Shelby County Board of Revenue opened bids for the construction of the airfield. Four bids were received. Low bidder was Southeast Contractors, Inc. of Birmingham. The bid price was $156,457.00. Construction is expected to begin around July 1.

The landing field is to be located just west of Interstate Highway 65 at the midway point between Alabaster and Calera. The runway will be 4,000 feet long and the paved portion is to be 75 feet wide. A partial taxiway will be provided. Local aviators who have seen the plans have described the strip as very adequate for executive type aircraft.

Presence of the strip in Shelby County is expected to provide an additional attraction for the location of industry within the county. One Birmingham real estate firm recently wrote that one of their prospects in 1964 determined not to locate in Shelby County because no satisfactory airstrip was available in the county.

At the present time only three counties in Alabama are without a licensed airfield. County officials expect that Shelby County will be removed from this catagory by October or November.

Local Methodists To Welcome Pastor

The Columbiana Methodist Church will welcome their new pastor, Rev. Earl Gordon and his family at a covered dish dinner after the Sunday morning service. All members are urged to attend the morning services, to bring a covered dish, and stay for dinner.

Rev. Gordon comes to Columbiana from Wesley Chapel of Sylacauga.

7 Retiring From Active Service At Alabama College This Year

Miss Virginia Hendrick

Mrs. Virginia Barnes

Mrs. Mary Whatley

Miss Ethel Bickham

Miss Minnie Dunn

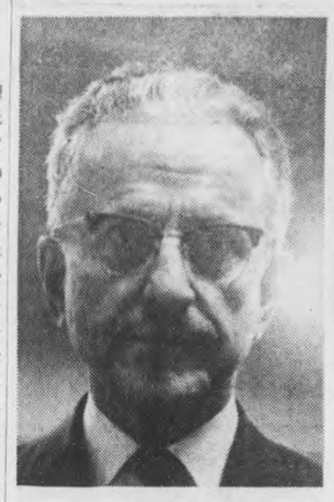

W. J. Kennerly

Mrs. Eloise Meroney

Six faculty members and a key administrative official at Alabama College whose combined years of service total nearly three centuries will retire from active duty this year.

Slated to end long and distinguished careers at the liberal arts college are: Mrs. Virginia Barnes, associate professor of art; Miss Ethel Bickham, associate proffessor of home economics; Miss Minnie Dunn, associate professor of education.

Mr. W. J. Kennerly, chairman and professor of chemistry; Miss Virginia Hendrix, registrar; Miss Meroney, associate professor of English; and Mrs. Mary Whatley, associate professor of sociology.

Miss Hendrix will close out some 48 years as a member of the college's administrative staff. She was named administrative assistant in 1917, becoming assistant registrar in 1923 and succeeding the late E. H. Wills as registrar in 1946. She is a native of Talladega.

Mr. Kennerly, with a total of 45 years on the AC faculty, holds the longest service record of any faculty member at the college. A native of Greenwood, S. C., he holds the BS degree from Clemson College, and received his MS degree from Emory University. He was appointed to the AC faculty as chemistry department chairman in 1920.

Mrs. Barnes joined the art faculty at AC in 1939. A native of Livingston, she received her AB degree from Alabama College and the AM degree from Columbia University. She is well known throughout the South for her original silk screen color separation and printing techniques.

Miss Bickham, a native of Clifton, La., has been a faculty member at AC since 1932. She was graduated from Ohio State University where she received her BS and MS degrees. She is director of the nursery school operated on campus by the college's home economics department.

Miss Dunn has served on the Montevallo faculty since 1936. A native of Grove Hill, she received her BS degree from the University of Alabama and the AM degree from Columbia University. She conducted additional studies at Ohio State University.

Miss Meroney is a native of Montevallo and is a graduate of Alabama College and the University of Alabama where she received her AB degree. She received the AM degree from Columbia University and carried out additional studies at the University of Chicago, Duke, Northwestern and Columbia. She returned to AC as a faculty member in 1930.

Mrs. Whatley came to Montevallo in 1943 as local welfare agency supervisor, directing studies of AC students majoring in social work. She was appointed to the faculty in 1946.

A native of Wilcox County, she received her BS degree from the University of Alabama. She holds the Master of Sociology and Social Work degree from the University of North Carolina.

Women's Clubs Offered Awards

Alabama club women this year will compete for a new cash award in an expanded program designed to encourage the education of young people through local community effort.

New awards have been announced by the General Federation of Women's Clubs, Washington, D.C., in their $50,000 annual program sponsored by Shell Oil Company. Three awards will be given in each state to the women's clubs doing most in the field of education; previously, only two awards were offered.

The Alabama awards will consis. of a first prize of $500, a second prize of $300 and a third prize of $200.

All entries will be judged on merit — without regard to the population of the community or size of membership of the club. The education program previously provided an award for clubs in communities with more than 10,000 population, and a second for clubs in communities with less than 10,000 population.

Mrs. William H. Hasebroock, of West Point, Neb., President of the General Federation of Women's Clubs, said "The awards program — now in its fourth year has significantly increased the interest of women's clubs throughout the United States in sponsoring education programs for young people, and the awards themselves have given recognition to the clubs for their efforts."

Any women's club affiliated with the General Federation of Women's Clubs is eligible to enter the education awards program.

Entries from Alabama, which must be submitted by February 15, 1966, will continue to be judged by a panel drawn from the state itself. Judges will include the state federation president or education chairman and two prominent state educators.

After the winning clubs have been selected by the panel of judges, the cash award will be provided by Shell. Winners will be announced at the annual convention of the Alabama Federation of Women's Clubs, usually held in the spring. The awards are to be used to further the winning clubs' education programs.

CALERA HAPPENINGS

668-2102 MRS. LEX OZLEY 668-2164

BURCHAM-LUCAS

Rev. and Mrs. J. F. Burcham of Calera Rt. 2, announce the engagement and approaching marriage of their daughter, Sylvia Jean, to Mr. Jimmy E. Lucas, son of Mr. and Mrs. Ennis Lucas of Montevallo Rt. 2. The bride-elect is the granddaughter of the late Mr. and Mrs. John Arden Burcham of Linden, Tenn., and Mrs. Abbey Gilbert of Calera and the late Woody Stone Gilbert Sr. of Birmingham.

Mr. Lucas' grandparents are Mrs. Ruby Milstead of Birmingham, and the late Ernest Milstead of Wilton, Mrs. Burton Lucas of Montevallo and the late Mrs. Minnie Lou Lucas.

The wedding will be an event of June 18, 1965 at 8:00 o'clock p.m. at the Burcham Home.

Just heard the bad news that my good friend, Mr. Gordon P. Hoffman of Hoffman Brown Service Funeral Home in Montevallo was a surgery patient at Highland Baptist Hospital in Birmingham.

Mrs. Edgar Ellison is a surgery patient at Shelby Memorial Hospital, along with Mrs. Zonie Ellison, and Mrs. E. L. Davis of Columbiana, mother of Arthur Davis.

Mr. and Mrs. W. E. Bowdon and children of Baden, Penn.; S/p4 Hollis Stacey of Ft. Benning, Ga.; spent last week with Mr. and Mrs. W. B. Bowdon and Mrs. Bertha Smith. Mr. Bowdon has returned home from Shelby Memorial Hospital and is improving.

Mrs. T. R. Lucsa left Friday for a few weeks visit in Huntsville with her children, the Gene Wambeke's.

S/Sgt. and Mrs. William Edwards, Bill and Debra, who have been stationed in Japan for 2½ years will leave June 17th to return home.

SHELBY COUNTY REPORTER
Printed and Published Weekly in Columbiana, Alabama
Subscription 1 Year In Shelby County $3.12; Outside County $3.64; Out of State $4.16 — Prices Include 4% State Sales Tax.
O. G. DEXTER, Editor
MILDRED WHITE WALLACE, Associate Editor
Entered at the Columbiana Alabama Post Office as second class mail under Act of Congress of March 8, 1879.

Engagement Announced

MISS DOROTHY LOUISE DOWNS

Mr. and Mrs. Roy Downs of Calera, Alabama announce the engagement and approaching marriage of their daughter Dorothy Louise to Mr. William Milton Schroeder, son of Mr. and Mrs. William Henry Schroeder, Jr., of Wetumpka, Alabama. The grandparents of the bride-elect are Mrs. Walter Jenkins Parker, Sr. of Alabaster, Alabama, and the late Mr. Parker of Birmingham, Alabama, and Mrs. Eddie Griffin Downs of Hodges, Alabama, and the late Mr. Downs of Hodges. Grandparents of the groom elect are Mr. William Henry Schroeder, Sr. of Birmingham, Alabama and Mrs. William Henry Schroeder, Sr., of Wetumpka, Alabama and the late Mr. and Mrs. Milton Luther Kimbrough of Wetumpka, Alabama.

Miss Downs is a graduate of Stephens College, Columbia, Missouri and is now attending the University of Alabama where she is a member of Alpha Delta Pi social sorority. Mr. Schroeder attended the University of Misssissippi in Oxford and at present is attending the University of Alabama where he is a member of Pi Kappa Phi social fraternity.

The wedding will be solemnized August 28, 1965 at the Calera Methodist Church in Calera, Alabama.

LAUER-PETERSON WEDDING SOLEMNIZED

The marriage of Miss Virginia Louise Lauer, daughter of Mr. and Mrs. Louis W. Lauer of Calera, Alabama and Mr. Bruce Howard Peterson, son of Mr. and Mrs. Howard W. Peterson of Moline, Ill., was solemnized June 12, 1965 at two-thirty p.m. in Gloria Christi Chapel, Valparaiso University, Valparaiso, Indiana, the Rev. C. Oscar Leonandson reading the marriage vows.

The bride's attendants were Miss Carol Lauer, sister of the bride, who served as Maid of Honor, Miss Sue Peterson, sister of the groom and Miss Margaret Schulz, St. Louis, Mousouri.

The groom's attendants were Thomas Harbolle, Moline, Ill., Best Man; Len Anderson, Chicago, Ill., and Hans Buchbach, Valparaiso, Indiana.

Ushers were: Gary Grams of Evanston, Ill. and Dan Roman of Moline, Ill.

Preceding the ceremony, an appropriate musical program was rendered by Dr. Phillip Gehring, organist, and Mrs. Mariln Miller, soloist, of Moline.

The bride, given in marriage by her father, wore a white silk faced Peau de soie gown featuring a fitted empire bodice with bateau neckline and "My Fair Lady" sleeves. A self band of re-embroidered Alencon lace topped the A-line skirt. A detachable watteau train flowed into a chapel length and was topped by a self collar and buttons. A bouffant veil of silk illusion fell from a silver Swedish crown accented with pearls. She carried a cascade of white roses and greenery on a white prayer book.

Attendants wore identical floor length empire line gowns of lemon yellow crepe with short sleeves and scoop necklines. Satin ribbon trimmed the waistline and fell into streamers in back. Their headpieces were Dior bows in a matching fabric and shade. They carried Daisy Mums in a cascade.

A reception followed the wedding ceremony at Lembke Motor Inn, Valparaiso, Indiana.

HOMECOMING AT CONCORD BAPTIST CHURCH

There will be a Homecoming at Dargin Concord Baptist Church, Sunday, June 20th. Bring your basket lunch and enjoy the fellowship with us. Singing in the afternoon. All singers have a special invitation. Everyone welcome.

Mr. and Mrs. Howard Hughes and family, and their guest, Miss Joann Landa of Yuba City, Calif., will leave Saturday fro a weeks vacation in Sunny Panama City.

Rickey Cairns and Johnny Blair were chosen by the Calera faculty to represent Calera High School at the Freedom Forum at Harding College, Searcy, Ark. They left Sunday, June 13th and will return Saturday, June 19th. The Calera Civitan Club sponsored their trip. They will also visit Little Rock, Ark.

Sunday afternoon guest of Mr. and Mrs. Carl Glass and Eva were Mr. and Mrs. Frank Mayne, Mrs. Thomas D. Walker and James, of Anniston, Ala.; and Mr. and Mrs. T. J. Underwood of Calera.

A. B. Payne of Wylam stopped by the office for a chat with us Friday morning. He is living the life now after his retirement from Brakeshoe. Still claims Calera as home though. Always glad to have him stop by.

Saturday guest of Mr. and Mrs. Harold Askins and Mrs. Lela Taylor were Mr. and Mrs. William Taylor and children of Alabaster; the Longs of Bessemer, Mr. and Mrs. Jimmy Seibert, Calera, and Pat, Pam, Wayne, and Joe Brown of Mobile.

Mr. and Mrs. Bob Shoeman, Bobby, Greg and Joel, have returned home after 3 years in Germany. They are the guest of their parents, Mr. and Mrs. George Anderson of Dry Valley before reporting to Charleston, South Carolina. Sunday they were guest of Mrs. Ida Anderson and Mrs. D. J. Carden.

Dr. and Mrs. E. K. Wood and sons of Tuscaloosa were Sunday guest of Misses Isa Bell and Jennie Taylor, Mrs. Henry Wood, and the J. B. Denhams.

Mrs. Amy Martin is spending a few weeks with her niece in Hueytown.

Mr. and Mrs. Arcie Martin and Mrs. Nettie Gullahorn visited in Birmingham Sunday afternoon.

Our sympathy to the family of Mr. Tommy S. Wallace of Helena in his death over the week end.

Enjoyed a visit in our office Monday morning with Mrs. Arcie Martin and Mrs. Nettie Gullahorn. Mrs. Gullahorn has returned home from a two weeks visit in Gingsville, Texas with her son and family—the Hugh Tomlin's. The county paper is on it's way to the Tomlin's, so they can keep up with the hometown news.

Coordination of all governmental agencies to work consistently during emergency is the basic responsibility of Civil Defense.

MISSIONARY CONFERENCE

A Missionary Conference is in progress at the Simmsville Bible Chapel this week and will continue thru June 20. A special surprise is promised for each night. Guest speakers include James and Ann Files, missionaries to Brazil and Ann Foster, a missionary to Belgian Congo. Irvin Sulton is pastor.

IN MEMORIAM

In loving memory of our son and brother, Danny Earl Fletcher, who passed away one year ago June 21, 1964.

God took him home, it was His will
But in our heart, we love him still,
His memory is as dear today
As in the hour he passed away.
We often sit and think of him,
When we are all alone,
For memory is the only friend,
That grief can call it's own.

Mr. and Mrs. Marvel Fletcher
and family

The investment in American agriculture amounts to over $199 billion. Economists say this figure is three-fourths the value of current assets of all U.S. corporatione.

SUNDAY DINNER
June 20, 1965
All Entrees include: One Meat, Two Vegetables, Tossed Green Salad (Choice of Dressing), Homemade Rolls, Tea or Coffee — Dessert, Chocolate Pudding
ENTREES
CHICKEN AND DRESSING
BAKED HAM WITH PINEAPPLE RING
SNAPPER FILLET WITH TARTAR SAUCE
VEGETABLES
Green Beans — Candied Yams
English Peas In Potato Cup — Scalloped Tomatoes
Cole Slaw — Whole Kernel Corn
$1.25
CHILDS PLATE $.85
Clara-Neal Restaurant
Calera, Alabama

Your Best Buy in
20½%
NITROGEN
FERTILIZER!
New Factory-Fresh
Supply Just Received at
MID - STATE
FARMERS
COOPERATIVE
Columbiana, Alabama

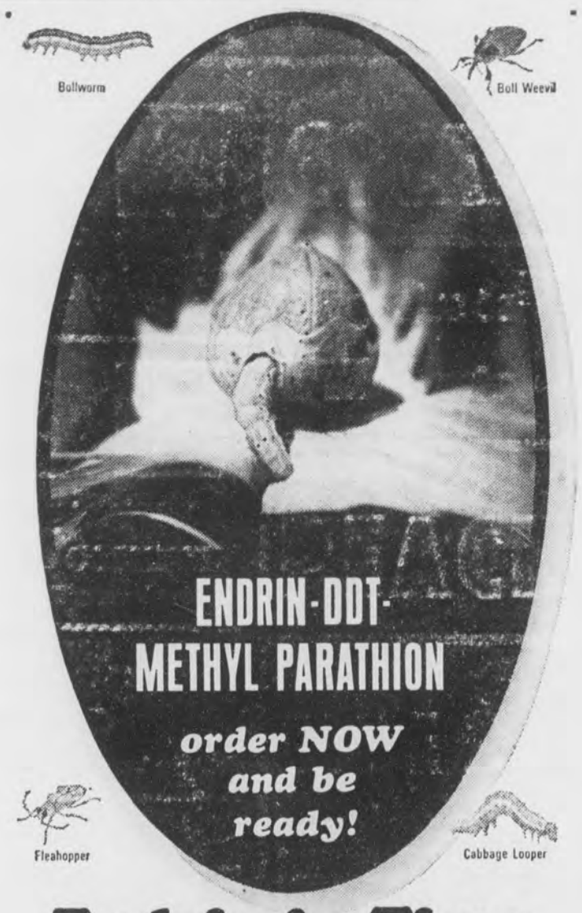

Endrin in Time
Saves Cotton!
Endrin combinations and a regular field inspection program will give you more effective cotton insect control at lower cost.
TIME TO CONTROL BOLLWORMS!
Bollworms must be controlled when they are small—not over ¼" long. Begin applying the Endrin formulation recommended for your area when 4 or 5 worms are found per 100 terminals, or 5% of the small squares and bolls have been injured by small bollworms.
FREE! NEW FULL COLOR COTTON CHECKING GUIDE!
A refresher for old hands, and a perfect training manual for new help. Shows what to look for. Tells when to treat!
VELSICOL CHEMICAL CORPORATION
341 E. Ohio St., Chicago, Ill. 60611
Gentlemen:
Please send me your Cotton Checking Guide.
NAME
ADDRESS
TOWN STATE ZIP
SC-6165

That's right...
YOU ARE SEEING MORE
AND MORE PLYMOUTHS
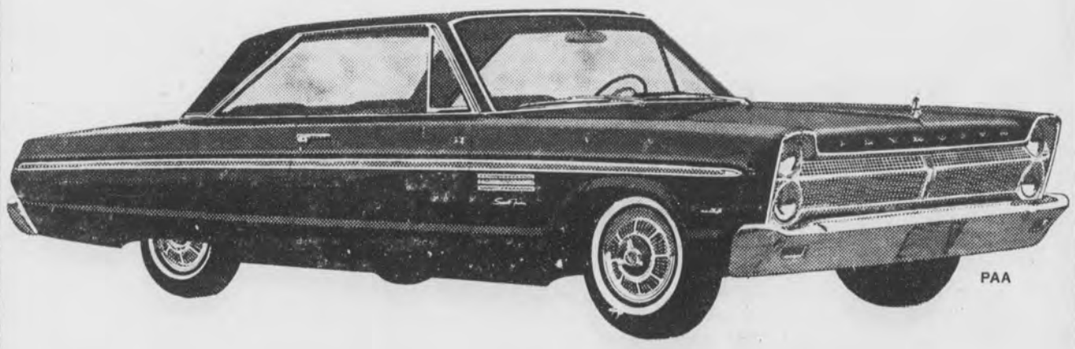

Plymouth sales are up 71.8%*
One reason is the 1965 Plymouth Fury. The biggest, plushest Plymouth ever... but still solidly in the low-price class. Big on the outside, big on the inside.
Then there's Belvedere... the big buy in the intermediate field. And Barracuda... the fast-moving fastback that started America thinking fastback. Not to mention Valiant... the compact that hasn't forgotten why you buy a compact. That's why you're seeing more and more Plymouths.
*Percentage increase is total Plymouth sales of Atlanta Region Plymouth Dealers in Alabama, Florida, Georgia, North Carolina, South Carolina, Tennessee and Virginia during the first three months of 1965 versus the comparable 1964 period.
FURY/BELVEDERE/VALIANT/BARRACUDA
AUTHORIZED PLYMOUTH DEALERS CHRYSLER MOTORS CORPORATION
TEST-DRIVE A PLYMOUTH AT PLYMOUTHLAND NOW!
CALERA MOTOR CO., INC. Main St. Calera, Alabama

Report from Washington

BY

Fifth District Congressman

ARMISTEAD SELDEN

The House of Representatives on Wednesday of last week voted to raise the temporary debt ceiling to $328 billion for fiscal year 1966. The present temporary ceiling, which expires on June 30th of this year, is $324 billion.

The permanent debt limit is $285 billion, but it has been several years since the actual indebtedness of the nation was below this figure. As a matter of fact, the members of the House Ways and Means Committee have instructed officials of the Treasury Department to look into the possibility of increasing the permanent ceiling to a more realistic level.

Closed Rule

The legislation to increase the temporary debt limit was brought to the floor of the House under a closed rule; therefore, no amendments could be offered to the bill. Members of the House of Representatives were faced with the choice of voting to raise the ceiling to $328 billion or voting to defeat the measure and thereby allow the debt limit to revert to the permanent ceiling of $285 billion. The latter choice, if it had prevailed, could have proven catastrophic for the nation.

It should be remembered that the public debt is the result—not the cause—of spending. Commitments of the federal government are made far in advance of actual spending, and the Executive Branch of the government cannot expend any funds without actual authorization from the Congress. Therefore, the proper place to reduce spending is in the Congress when the various authorization and appropriation bills are considered.

The public debt is merely the sum of our government's fiscal obligations. Our bills have to be paid and maturing securities have to be either retired or refinanced, for it is unhinkable that the United States would ever default on its obligations. Should Congress allow the debt ceiling to drop to $285 billion, the Secretary of the Treasury would have no further funds to expend, and our bills could not be paid.

The Administration had requested that Congress raise the temporary debt ceiling to $329 billion, but the Ways and Means Committee members felt that a ceiling of $328 billion would be sufficient to meet the needs of the deficit expected during the next fiscal year.

Deficit Spending

With only a few notable exceptions, the Executive Branch for many years has requested and Congress has approved spending in excess of federal revenue. As long as this trend continues, there will have to be periodic increases in the debt ceiling or the federal government will have to default on its obligations.

I favor a sound fiscal policy, keeping federal expenditures within the limits of federal income, and my voting record will show that I have adhered to this policy. If my votes in the House had prevailed, there would be no need to continue to raise the debt limit. However. a majority of the Congress through the years has voted to continue deficit spending, and, while a vote against raising the debt ceiling might be considered a protest vote, I am sure those who have so voted will concede that our bills must be paid. To fail to do so would prove disastrous.

TOMMY BAKER WINS FFA AWARD

Tommy Baker of Montevallo High School enjoyed a detailed tour through the School of Veterinary Medicine at Auburn on June 4th under the direction of Dr. Worth Lanier, Extension Veterinarian. The trip was a part of the awards to be made to Tommy for his victory as state winner in a recent FFA essay contest on Health and Sanitation of the Farm and Farm Animals. On June 20, 21, and 22 Tommy will be a guest of the Alabama Veterinarians Association at which time he will make a talk and explain his paper to the State group at the Governor's House Motel at Montgomery. (June 21st 9:45). Following his talk he will be presented a check for $50.00 (fifty dollars). Tommy is making his plans to enter the veterinary school after he finishes high school next year. In addition to the above mentioned victory, Tommy was recently elected as president of Montevallo High School Student Council, and was in attendance at Boy's State at Auburn during the week of June 7th. During the summer months Tommy works with Dr. Stanley Lacey. He is the son of Mr. and Mrs. Tommy Baker of Red Acres Farm in the Spring Creek area.

Records show that about $27 per acre is required to fully irrigate an acre of land.

FARM FACTS

By W. M. Clark, County Agent

Crops Improve

The improvement in moisture conditions during the last ten days has improved the stands of cotton and corn. Favorable weather conditions during the remaining growing season will certainly brighten the agricultural picture for this year.

Mr. Albert Smith, Wilsonville, Alabama has an excellent field of corn. He has a heavy stand that is heavily fertilized. He should make very high silage yield.

Hybrid grain sorghum planted during the next two weeks will help many who failed to get corn planted earlier. If you plan to plant grain sorghum be sure you have a combine available for harvesting.

Congratulations to John E. Jones

Each year the County Agents Association honors 4-H agents doing outstanding work with 4-H club members. This years Award for District IV was made to John Jones, Assistant County Agent for his outstanding work in Shelby County. I want to add my congratulations and express my appreciation for his good work with our young people.

Pre-Emergence Chemicals In Corn

Extremely dry weather after planting has affected the pre-emergence chemicals used to control weeds and grasses in corn. Some producers are experiencing problems with cockleburs and coffee weeds. These broad leaf weeds can be controlled by spraying one-half pound of technical 2, 4 D amine salt formulation per acre. Do not spray over the top of corn but use as a directed spray on the base of the stalk.

IN SERVICE

Memphis, Tenn. (FHTNC) May 24 — Aviation Structural Mechanic Airman Joe L. Brasher, USN, son of Mr. and Mrs. John R. Brasher of Route 1, Wilsonville, Ala., was graduated May 26 from Aviation Structural Mechanics School in Structures at the Naval Air Technical Training Center, Memphis, Tenn.

He studied electricity, aviation supply, theory of flight, plane handling, aircraft painting repair of internal structures.

Prior to this course, he was graduated from a two-week Aviation Familiarization School and a four-week Mechanical Fundamentals School.

Wilsonville News

By Bettie Barnes

Mr. and Mrs. Paul Cross and sons, Paul and Mike, of Pennsylvania are visiting his mother Mrs. C. C. Cross.

Mr. and Mrs. Segal Shaw of Atlanta, Georgia, P. C. Cross of Birmingham, Billy Cross and family of Sylacauga, A. W. Cross, Mrs. Mary Lancaster and boys of Gadsden visited Mrs. C. C. Cross Sunday.

Houston Seales of Fourmile Community was the lucky winner of the glider and chair set given away by Mooney Furniture Co.

Mr. and Mrs. S. L. Crowson and Mr. and Mrs. Harold Morris visited in Anniston Sunday with Mr. and Mrs. Tommy Morris.

Mr. and Mrs. David Camp of Rome, Georgia were week end guest of Mr. and Mrs. Harold Gray and family.

Last week was a busy week of visitors at the home of Mr. and Mrs. Oland Smith. Her brother, Grover Powell of Westover AFB, Mass., visited them on Tuesday and Wednesday; her sister, Mrs. C. A. Byrd and children of Huntsville were with them from Tuesday to Saturday. Her mother and father, Mr. and Mrs. C. Powell of York, Ala., and her brother, Lt. Jack Powell, U.S. Navy, and his family of Newport News, Va. came by on Thursday on their way to York. Mr. J. C. Mooney, Mt. Olive, Ala., Mrs. Clara Hunt and Mrs. Tyler of Birmingham, Ala., Mrs. Annie Smith, Mrs. Billy Smith and children of Wilsonville visited in their home on Sunday afternoon.

Mike Reinhardt is in Shelby Memorial hospital where he underwent surgery last week.

Mr. and Mrs. Jim Wallace visited with Mr. and Mrs. I. M. Watson Sunday.

Sorry to report that Richard Bradley is in St. Vincent's Hospital in Birmingham.

Miss Adelle Pierson of Gadsden is visiting Mrs. J. D. Hughes and Mrs. May Harkins this week.

Mrs. Ethel Tinney is visiting in Chattanooga with her sister Mrs. Weis.

Grady Weaver remains a patient at South Highland, tho his condition is improved.

Here's a sign to drive by:—"No hospital for 50 miles."

The lady of the house managed to crash the family car right into the living room. "How'd you manage that?" Asked her husband. "Simple" she replied. "I just turned left when I got to the kitchen."

Try adding canned soups to casseroles, poultry dressings, cream sauces, etc. for a change of flavor. Cream of mushroom, celery and onion are three good starters.

Bird's BUILDING MATERIALS

CALERA

CALL 668-7941

COLLECT 668-2321

FOR BEST FERTILIZATION OF

Gardens & Lawns

IN THE ALABASTER AND MONTEVALLO AREAS . . .

GET THE CONVENIENT

50-LB Size Bag of Harvest Giant L/AN at

SHELCO

FEED & SEED COMPANY

SOUTH SHELBY STREET

MONTEVALLO, ALABAMA

FATHER'S DAY

Dining Guide

WE HAVE THE FINEST MENU IN TOWN

STEAKS - SEA FOODS

ALL HIS FAVORITE FOODS

PLUS FRIENDLY, COURTEOUS SERVICE

FOOD-TO-GO

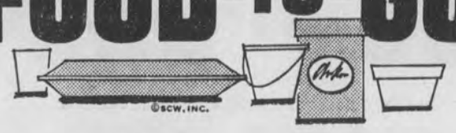

WE HAVE THE SAME FINE FOOD IN EASY TO CARRY PACKS

"DINE WITH US

DAIRY BAR DRIVE-IN

WHERE QUALITY EXCEEDS PRICE"

COLUMBIANA PHONE 694-7862

. . . this is smoke

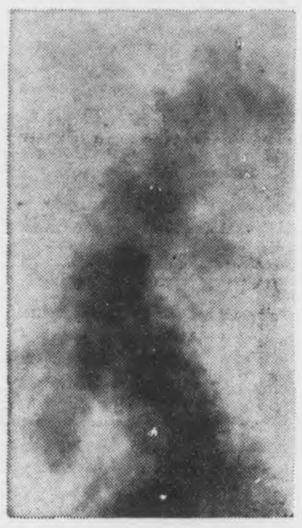

. . . this is soot

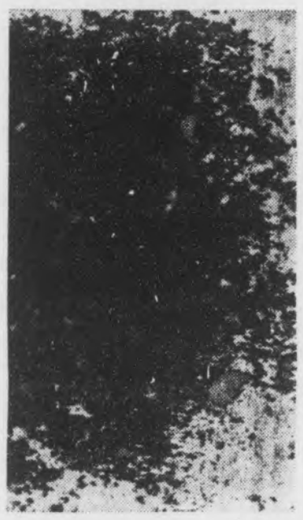

. . . this is grime

Thought we'd show folks with *flameless* Electric cooling and heating what they look like.

Electricity doesn't make any!

Folks who have it are delighted with Electric cooling and heating! Because it's flameless, it just can't cause the soiling by-products of combustion . . . so there's less house cleaning, less redecorating.

Electric cooling and heating families are pleased with its "cents-able" economy, too. Electricity's one of the few good things in life that has steadily gone down in unit cost. Then there's our new, low all-Electric rate with budget billing. And Certified Electric Heat Pump Dealers and Certified Electric Heating Dealers are authorized to guarantee your operating cost for Electric heating.

So, if you want comfort and cleanliness, economy and dependability, you want Electric cooling and heating. Find out about all the different types of installations from your certified dealer . . . or our nearest office.

Operating costs for Electric heating can be guaranteed

CERTIFIED ELECTRIC Heat Pump DEALER

CERTIFIED ELECTRIC Heating DEALER

Alabama Power Company

Investor Owned—Helping Develop Alabama

Social and Personal Mention

MILDRED WHITE WALLACE, Society Editor

JUNE ANNIVERSARIES

Mr. and Mrs. Harold D. Scott will celebrate a wedding anniversary June 17, and Margaret Edwards and Frank Suttle will observe the passing of a birthday. Birthday celebrants scheduled for greetings on June 18 include Memory Barrow, Michael Hadaway, Randy McDonald, Mrs. H. L. Nichols, Sherry Marie Pool and Joan Rasco. On June 19, you may say "Happy Birthday" to Carol Lynn Brasher, William Rasco and Kathy Sparks; and Happy Wedding Anniversary to Mr. and Mrs. Floyd Ray. June 20 is Father's Day. It also marks a wedding anniversary for Mr. and Mrs. Bob Barrett and a birthday for Alton Davis. Mr. and Mrs. Hugh A. Shaw will observe the passing of a wedding anniversary June 21, and Edith Riley will pass another milestone along her useful pathway. Birthday remembrances will be in order on June 22 for Louis Armstrong, Eric Brasher, Chestine Cardin, Mary B. Farr, Hubert Kirkland, Mrs. W. H. Lee, Laney Lyon and Joan Stoudemire. June 23 will be wedding anniversary time for Rev. and Mrs. G. C. Guthrie and birthday-time for E. L. Gibson and Jackie Lowery.

Many happy returns of the day to each celebrant.

THE WOODBURNS MOVE TO PINSON

The Rev. and Mrs. W. W. Woodburn, who have been with us for the past three years and have made a warm and wide circle of friends during his ministry here as pastor of the Methodist Church, will leave Columbiana this week for a wider field for service in ministerial circles in Pinson, Alabama. Both "Mr." and "Mrs." have been cherished friends of ours and our regrets over their leaving are intermingled with our hearts best wishes for their future success and happiness in their new field of endeavor. Mr. Woodburn will be succeeded by the Rev. Earl Gordon of Wesley Chapel in Sylacauga. He and his family are expected to arrive in Columbiana this week end.

GARY OWEN GARRETT

Gary Owen Garrett of Harpersville has been admitted into Livingston State College and has been approved to take student teaching and try for a teaching degree. USC will not allow just anyone to enter the Teacher Education Program. Prospective teaching candidates must make formal application to the program well in advance of the time they intend to do their quarter of student teaching. This practical work in one of the elementary or high schools of the area is usually done during the senior year in college.

Peg Hill attended Girls State in Huntingdon College last week ran for Chief Justice of the Supreme Court and won the election! Miss Hill was congratulated by the real Chief Justice of the Supreme Court, our life-long friend, Judge Ed Livingston who thoughtfully sent us a message by Peg which we deeply appreciated.

FINE ARTS CLUB

The Wilsonville Fine Arts Club met for their June meeting in the home of Mrs. J. I. Vardaman, which was beautifully appointed with pink and yellow gladioli grown by Mr. and Mrs. Vardaman.

An impressive installation ceremony was conducted by Mrs. Juanita Williams. New officers for the year are: President, Mrs. Joel Carey; Vice President, Mrs. Minnie Story; Secretary, Mrs. Don Beavers; and Treasurer, Mrs. Sammy McEwen. New committee chairman are: Historian, Mrs. Harold Gray; Parliamentarian, Mrs. Juanita Williams; Publicity, Mrs. Gene Duffey; Telephone, Miss Mamie Hill; Sunshine, Mrs. J. I. Vardaman; and Library, Mrs. Austin Mitchell. Mrs. R. G. Stephenson was welcomed into the club as a new member.

A most interesting program, a round table discusion on "Who's Who and Why", was led by Mrs. Juanita Williams.

The July meeting will be in the home of Mrs. Gene Duffey, with Mrs. Barbara Joiner of Columbiana as guest speaker.

VINCENT GARDEN CLUB

The Vincent Garden Club met at the home of Mrs. H. M. Edwards on Monday night, June 7. Each member answered roll call with "Tips for making terrace living more enjoyable."

Mrs. J. O. Gorman gave a list of "What We Need To Do in Our Gardens in June."

Mrs. J. M. Rowe presented an interesting program on the terrace.

Refreshments were served to: Mrs. Tom Bell, Mrs. W. C. Butler, Mrs. H. W. Edwards, Mrs. J. O. Gorman, Mrs. B. C. Harris, Miss Alyce Harris, Mrs. Paul Milam, Mrs. J. M. Rowe, Mrs. D. L. Spates Mrs. W. W. Stillwell, Mrs. C. F. Jackson, Mrs. Warren Wright, and Mrs. Ray Bruner.

Mrs. H. W. Edwards
Secretary

NOVELLA CLUB MEETING

The Novella Club met May 27 at the club room. Hostesses were Mrs. Janet Haynes and Mrs. Susan Minor. Miss Esther Murphy was in charge of the program. She called upon each committee chairman to give a short resume of the years work. New officers for the coming year were installed. These include Mrs. Jim Haynes, president; Mrs. John Jones, vice-president; Mrs. Tom Minor Jr., Secretary; Mrs. Gene Edmondson, Treasurer.

The club will not meet again until July when we hold our annual picnic.

Marjorie Nolen, Reporter

Wayne Gordon, an Eagle Scout, now pursuing his college career in Auburn University has agreed to assist Jim Foshee and Wayne Rasco in their program this summer for Boy Scout Troop No. 60.

Mrs. Lessie Niven, Miss Jeanette Niven and Mr. and Mrs. Bruce Alverson, a congenial foursome, will leave Columbiana Friday for a cross-country tour which wil take them to California.

Hurt - Mullins Wedding Solemnized June 12th

MRS. ROSS BOB MULLINS, JR.

The marriage of Miss Jeannene Ree Hurt and Ross Bob Mullins, Jr., was solemnized Saturday at the First Baptist Church of Columbiana, with Rev. Raymond Scroggins officiating.

The bride is the daughter of Mrs. D. V. Hurt of Montgomery and Lt. Col. Wilbur W. Hurt of Honolulu, Hawaii. Mr. Mullins' parents are Mr. and Mrs. Ross Bob Mullins of Columbiana.

Miss Dianne Jones of Montgomery was Maid of Honor. Bridesmaids were Miss Carol Kessler of Birmingham, Miss Deedi Ball of Bessemer, Miss Malone Nelson of Montgomery, and Miss Jane Seymour of San Francisco. They wore Empire gowns of lime green crepe with white lace bodices, with veiled rose headpieces to match. Each carried a single yellow rose.

Miss Jackie Joiner, niece of the groom, was flower girl. She wore a gown and veil fashioned after the bridesmaids' and carried a basket of yellow rose petals.

The nuptial music was presented by John Bush, vocalist, and Mrs. W. O. Parrish, organist. Mr. Bush sang "O Perfect Love" and "The Wedding Prayer".

The bride was given in marriage by her grandfather, Mr. Elbridge D. Hurt, of Dallas, Texas. She wore a gown of candlelight satin appliqued with alencon lace that ended in a chapel train. The bodice featured a scooped neckline. Candlelight satin rose petals edged with seed pearls held her bouffant illusion veil. She carried a cascade of white orchids, roses, and stephanotis.

Mr. Mullins served his son as best man. Ushers were Jimmy Mullins of Columbiana, brother of the groom, Jeffrey Hurt of Montgomery, brother of the bride, Robert Bentley of Columbiana, and Ed Rainey of Birmingham.

A reception in the church parlor followed the ceremony. After a wedding trip the couple will reside in Birmingham where the groom is enrolled at the University of Alabama Medical School.

1st Lt. Bobby Ray Oakes, Mrs. Oakes and their daughter, Misty, spent last week in Columbiana as the guest of Mr. and Mrs. W. E. Oakes. The young Lieutenant will leave July 1st to accept an assignment in Oakinawa.

Congratulations to A. M. Stinson who made the Honorable Mention list of students at Southern Union College in Wadley, Alabama.

GRESHY-PRIVETT

Mr. and Mrs. Alan T. Gresky of Oak Ridge, Tennessee, formerly of Montevallo, announce the marriage of their daughter, Ruth Alane, to Donald Ray Privett, son of Mr. and Mrs. M. L. Privett of Great Falls, S. C.

The bride is a 1964 graduate o University of Tenn., presently employed as Executive Secretary to the President of Special Instruments Laboratory, Inc.

The groom attended college at the University of South Carolina and University of Wyoming. B.S. from University of South Carolina in 1962. M. S. University of Tenn., 1963, presently grad-assistant in U. T. Geology Department working for P.H.D.

The couple will be at home at 1604 Laurel Ave. SW, Knoxville, Tenn.

Joseph and Raymond Garnem, two brothers from the small West African nation of Sierra Leone have arrived in Birmingham to study in Auburn University. They are former students of Dr. Dick Fulton who was their English instructor in Bierut University and will soon be in Columbiana to visit Dick's father, Frank Fulton. Feel sure a cordial welcome will be extended these ambitious Lebanese youths.

Mr. and Mrs. J. B. Turner Jr. have returned home following a delightful vacation in Biloxi and other Gulf Coastal towns.

The Bible School at First Baptist continues to grow in numbers and in enthusiastic response. Over 212 students are now enrolled which is the largest number in the history of the church.

The Rev. Leland Tindal of Birmingham, will be guest minister June 27 in the First Baptist Church in Columbiana during the absence of the Rev. Raymond Scroggins who, with Mrs. Scroggins, will attend the Baptist World Alliance in Miami, Fla., June 25-30.

Mrs. William M. Clark will return home today from Miami Beach, Florida where she has been attending the annual meeting of the Southeastern Regional Council of Housing Officials. Mrs. Clark was featured speaker on one of the program presentations.

Good Morning

By Milton Bird

THUMBING THROUGH A NOTE BOOK

Saying "Hello" to Dick Fulton in far off Arabia, just by drawing the picture of a skillet and a bird on the corner of the envelope . . . and Dick doing the same on the letter to his Pop, Frank Fulton . . . A trip to the big town to see Milton Keith and Grady Weaver, both in the hospital and both on the way to being well again . . .

Johnie Bryant, who lived the life a war left him, in a humble fashion that would have done any man proud . . . And other guys—Amos Daniels and Tommy Wallace and Ellis Joyner and Charlie Collum and Doc Adams and Sam Benton and Miss Carrie Busby—all of them good friends through the years and all of them gone within a month . . .

A little doll named Misty Oakes, heading for far away Okinawa with her Mom and Pap, and an old gink remembering how pretty she was, yesterday at the P. O. counter . . . A visit with our good friends, Hal and Lera Naylor, at their beautiful place on the Coosa.

A "thank you" to the guy in the pick-up who might have run over me, coming onto the road from Butch Lester's lake, but didn't . . . since he was driving slow enough to take care of a guy who wasn't taking care of himself . . . And the three cars, on busy Broadway at Sylacauga, whose drivers waited an extra minute so I could turn off . . .

A letter from Mary Walker, with a buffalo nickle inside, for an ol' gink who saves 'em . . . A last "thank you" to Conrad Fowler, for a thousand happy hours, on his way to making All-State in football and basketball inside of four months . . .

A wish—that I could have seen the bass that broke J. L. Davis' line and the one that broke T. C. Rush's line, one afternoon last week on Elbert Gibson's lake . . . A visit with Solomon Baer, and remembering a tennis tournament of long ago . . . And with Mrs. Crawford, in Solomon's store, talking about her boy Mickey who's about the best catcher a guy would want to see . . . And another wish—that Dick McGraw is finding oodles o' bluegills and having enough fun that staying pretty is still a million miles away . . .

The Bible School Parade, with Rev. Scroggins walking along with the little folks . . . The new little league park, and the old folks still having the most fun . . . The teenagers, up and down Main, and their horses . . . and maybe it's the best way of all to spend a happy, wholesome summer . . .

Guest in the hospitable home of Mr. and Mrs. Homer J. Walton last week included their son Homer Walton Jr. from Florida; and Mr. and Mrs. M. C. Scales, Miss Celeste Scales and John Derby of Tallahassee, Florida.

Miss Nancy Graf, formerly of Columbiana, now residing in Clanton and a senior in Alabama College, majoring in Physical Education, is directing Recreation activities in Montevallo this summer.

TOMMY BAKER WINS AWARD

Tommy Baker, a Future Farmer from the Montevallo high school FFA chapter, has won the M. K. Heath animal health award for 1964-65, it has been announced by state FFA advisor and vocational agriculture supervisor, T. L. Faulkner.

He will be presented with a $50 check for his award winning paper that describes his program of animal health and sanitation.

It is reported that over 5,500 students are expected to enroll in the University of Alabama Summer School session.

The pony you have noticed grazing on the Lauderdales' lawn belongs to Marsha Lefkovits who is enthusiastic about joining the Bridle Brigade and is hoping to become one of this group's best riders.

Mrs. Wilber Hatch and children of Tampa, Fla. are the guest of her parents, the Rev. and Mrs. A. W. Benefield of Chelsea. Rev. A. W. Benefield and Dale are in Anderson, Indiana, attending the Church of God Camp Meeting.

Miss Nancy Dorough who recently completed a Beauty Course in a Birmingham School has accepted a position with Billingsley's Beauty Shop.

Mrs. Bonnie Bayard, one of Columbiana's most popular "beauticians" is enjoying a vacation this week in Montgomery, where she formerly resided.

Major and Mrs. Verne P. Craig (Christine Minor) and their children from Washington D.C. are the guest of her parents Mr. and Mrs. W. D. Minor in Chelsea.

Mrs. John Brister, Tom and Tim Brister, former residents of Columbiana now residing in Demopolis spent a few days last week with Mr. and Mrs. W. H. Lee.

Henry C. Brett of Helena, Ala., a graduate of Thompson High School, Siluria, Ala., has joined Shell Oil Company's Southwest Production Division and has been assigned to operations in the West Lake Verret Field north of Morgan City, La. Brett also holds a Bachelor of Science degree from McNeese State College in Lake Charles, La.

Mr. and Mrs. Wales W. Wallace and Shirley Wallace and Mr. and Mrs. Richard Ozley and Grace Ozley are basking in Florida's sunshine down Panama City Way this week.

Eddy Jowers, son of Mr. and Mrs. J. F. Jowers was numbered among the boys enjoying a session of Boys State recently held in Auburn University.

Miss Gay Clark, a recent graduate of Auburn University left Sunday for Atlanta, Georgia where she will be employed with the Southern Bell Telephone & Telegraph Company's computer program.

Friends of Mrs. Lewis Davis will regret to learn that she is a patient in Shelby Memorial Hospital.

Mr. and Mrs. H. M. Gordon, Wayne, Brian and Jan Gordon have returned from a few days spent in Atlanta, Ga.

Mrs. Homer Joiner and Ross Bob Mullins, Young People Counselors in the First Baptist Church, entertained the high school seniors in Training Union at the Luau June 16. The group enjoying the famed "feast table" at the exotic Birmingham restaurant were Gail Gibson, Rusty Harden, Nan Hill, Lynda Joiner, Judy Lansford, Rick McDow, Allan Suttle, Lloyd Suttle, Beverly Upchurch and Betty Rose Wood.

Miss Lanice Basher is spending this week vacationing in Panama City, Fla.

Buster Suttle, Chuck King and Jeff Hand were week end guest of Miss Marion Cotney at her Farm near Wadley, Alabama.

Mr. and Mrs. William M. Clark, Miss Gay Clark and Miss Marion Cotney attended the annual meeting of County Agents in Montgomery Thursday and Friday of last week.

Miss Doris Jones of Montevallo spent a few days in Columbiana last week as the guest of Miss Gay Clark.

BOOKMOBILE SCHEDULE

Monday, June 21

Hand's Cafe 8:20; Lois Grocery 8:30; Camp Branch School 9:00; Alabaster Negro School 9:30; Valley Apts. - Alabaster 9:55; Dogwood Trailer Park 10:15; Pelham Community (School) 10:30; Lee Apts. - Helena 11:00; Watts Apts. - Helena 11:55; Pool Home 12:45; Acton Community 1:05; G. H. Daniel Home 1:40; Bishop Home 2:10; Gordon Cross Home 2:30; Oak Mt. Trailer Park-Stroud Home 2:55

Tuesday, June 22

Lightsey Home 12:15; Frank Turner Home 12:35; Ernest Smith Home 1:00; Cedar Grove 1:45; Wilsonville Public Library 2:00

Wednesday, June 23

Nivens Service Station 8:30; Brasher Home - Simmsville Road 8:55; Red's Place - Narrows 9:25; Williams Home - Narrows 9:40; Dewitt Hill Home - Highway 280 10:15; Ashworth Home 10:30; Attaway Home 11:10; Taft's Cross Road 11:35; Portera Home 12:20; Wynn Home 12:35; Kelly Grocery 12:55; Rutherford Home 1:25; Mahan Home 1:55; New Hope Community 2:10; Bishop's Store 2:30; Sentell Oil Company 2:50; Johnson Home - Lee Trailer Ct. 3:05; Keystone - Butler Home 3:25

Thursday, June 24

Alabaster Public Library 9:00; Alabaster Garden Apts. 9:40; Griffin Home 10:10; Brantleyville 10:35; Maylene P. O. 11:10; Cardwell Grocery - Maylene 11:30; Houston Home 11:45; Dogwood Church 12:30; Dogwood Community 12:55; Mayberry School 1:25; Terrill's Store 1:50; Aldrich Community 2:20; George Harrison Home 2:45; Almont School 3:00

Friday, June 25

Headquarters - Columbiana

Hallmark
FATHER'S DAY CARDS
for Sunday, June 20
DAVIS DRUG CO.
Columbiana, Ala.

START TODAY--
LOSE WEIGHT BY FRIDAY

SLENDER-X® by P.D.A.

Just take a tiny Slender-X tablet before meals . . and banish those hated extra pounds as you banish hunger! **Why? Because Slender-X is the most powerful reducing aid ever released for public use without prescription!** Suppresses hunger pangs so effectively, it actually limits the ability of your body to produce gnawing hunger sensations! Results? You don't feel hungry . . down goes your calorie intake and down goes your weight!

LOSE WEIGHT THE FIRST DAY!

Thousands now lose weight who never thought they could . . . report remarkable weight losses of 7 . . . 20 . . . even 41 pounds in a short while. So if you're tired of half-way measures **and want really effective help in reducing** . . send for Slenderex-X today Slender-X will simply amaze you! You'll be slimmer next week or, your money back. No prescription needed.

Copyr. 1964 Progressive Drugs of America

ASK FOR SLENDER-X® BY P.D.A.

The Most Powerful Reducing Aid Ever Released for Public Use!

STORE

$3.00 box of 63 tablets (21 day supply)

☐ Send me regular 21-day supply of Slender-X by P.D.A. for only $3.
Name
Address
City Zone State
☐ Charge ☐ Payment Enclosed ☐ C.O.D.

Columbiana Drug Co.
Columbiana, Alabama

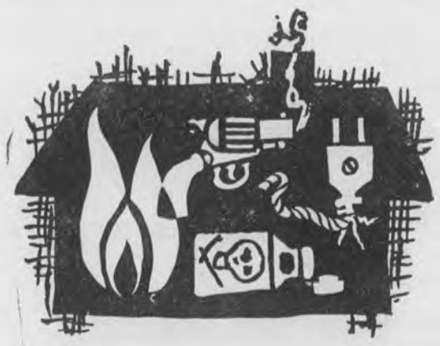

ACCIDENT JUNGLE... in your home. Better believe it. Almost 29 thousand people are killed in their homes every year . . . more than 12 thousand by falls alone. Accidental poisonings and shootings, suffocation and burns are among the leading killers in the home accident jungle. This needless slaughter can be stopped . . . but only by you. Remove sources of falls; keep guns and poisons out of reach of children. Check your electrical appliances for wear. Store flammable materials safely. Clean up the accident jungle . . . the next victim could be you.

YOUR PHARMACIST . . . FOR FAMILY HEALTH INFORMATION

DAVIS DRUG CO. — Columbiana, Alabama

Picnic, Open House At Baptist Church

A church-wide Picnic, Open House, and Parent's Program, will conclude the activities in Vacation Bible School of the First Baptist Church, Columbiana, on Friday night, June 18. Festivities begin at 6:30 p.m. Approximately three hundred (300) people are expected to participate. The church bus will operate, and Nursery for children under three will be provided.

The Supper of fried chicken, green vegetables, potato salad, bread, tea, and home-made ice cream is planned for all parents of Vacation Bible School pupils, all members of the Church, and friends. It will be on the church grounds, weather permitting, otherwise, in the Church Education Building.

Open House in each Department at 7:15 p.m. will welcome all guests to view the work of the pupils.

The Parents' Program at 7:45 will feature the Daily worship with songs, prayers, pledges to Flags and Bible, Scripture Quotation, anthem and Special Offering for Expenses; a brief part of the Daily Department programs will also be presented; and faithful workers and pupils will be recognized.

The enrollment of pupils and workers has reached 227 through Monday, which did not include babies under 3 years, Nursery helpers, and refreshment committee.

Teachers and workers in the Bible School are:

General Officers: Raymond Scroggins, Principal and Pastor; Nan Hill, Secretary; Mrs. Betty Rush, pianist

Nursery Dept.: Mrs. Emily Rabren, Supt.; Mrs. Cliff Evans, Mrs. Memory Barrow, Mrs. Verna Dean, Miss Jan Campbell, Mrs. Hazel Gibson

Beginner I: Mrs. Louise Lavender, Mrs. Patsy McCombs, Joint Supts.; Mrs. Martha King, Miss Lynda Joiner

Beginner II: Mrs. Ozelle Eaves, Supt.; Mrs. Valera Smith, Mrs. Doris McNeeley, Mrs. Pattie Joiner

Primary I: Mrs. Evelyn Joiner, Supt.; Mrs. Imogene Austin, Mrs. Glenda Garden, Mrs. Icie Seale, Mrs. Jean King

Primary II: Mrs. Jean Bush, John B. Bush, Joint Supts.; Miss Glenda Whitfield, Mrs. Sue Shaw, Mrs. Jerry Bentley, Mrs. Edith Dennis, Mrs. Chestine Cardin, Mrs. Caroline Fulmer, Miss Billie Ann Lewis

Junior I: Mrs. Bennie Holcombe, Supt.; Mrs. Lillian Hand, Mrs. Betty Rush, Mrs. Esther Upchurch Miss Beverly Upchurch

Junior II: Mrs. Ruby Cagle, Supt.; Mrs. Eleanor Dorough, Mrs. Sara Nell Braxton, Mrs. Iris Campbell, Mrs. Kathleen Duncan

Junior III: Mrs. Raymond Scroggins, Supt.; Mrs. Mickie McDow, Mrs. Lois Gaydon, Mrs. Myra White, Mrs. Lou Burks

Intermediate I: Mrs. G. C. Moore, Supt.; Mrs. Mary Suttle, Miss Esther Murphy

Intermediate II: Mrs. Barbara Joiner, Supt.; Mr. Robert Hume, Mr. John Duncan, Mr. Walter Henley, Mrs. Katherine Franks, Mrs. Yoby Whittemore, Mrs. Joyce Dement

CALVARY BAPTIST INTERMEDIATES TRAVEL TO NASHVILLE

This Thursday, the Intermediate department of the Vacation Bible School at Calvary Baptist Church in Vincent will take a field trip to Nashville, Tennessee. While in Nashville, the Intermediates and their leaders will tour the offices of the Sunday School Board of the Southern Baptist Convention, as well as the new office building of the Executive Committee of the Convention.

At the Sunday School Board, the Intermediates will see where the planning is done for the various religious education endeavors of the Southern Baptist Convention. In addition they will see the gigantic operational facilities where all the literature used in Southern Baptist Churches is mailed out to the more than 30,000 churches.

Approximately 20 Intermediates and their leaders are expected to make the trip.

It doesn't take a gay blade to separate frozen steaks or other meats — just a hot one. Run hot water over a knife, insert the heated steel between the layers of meat and separate carefully.'

Abercrombie Elected To Boys' State Office

Gary Abercrombie, a senior at Vincent High School, was elected an associate justice of the Alabama Supreme Court at the recent meeting of the American Legion Boys' State at Auburn University.

The Boys' State program is sponsored annually by the American Legion. High Schools across the state of Alabama send delegates to the meeting, where the boys learn about the functions of the state government and receive training in the principals of citizenship.

The boys present at the Boys' State hold an election for state offices from governor down. Boys wishing to be elected file for office as in a regular election, and then all of the delegates vote for the candidates of their choice. After the elections, the delegates travel to Montgomery for a day, where they take over the Capitol, and learn about the offices to which they have been elected.

Gary is the son of Mr. and Mrs. Eugene Abercrombie of Sterrett. He has maintained a straight "A" average at Vincent High School since the seventh grade. In addition, he plays football, basketball, and baseball for Vincent, and is active in all other phases of the school's life.

IN MEMORIAM

In memory of my husband, Jesse Davis, who passed away one year ago June 16th, 1964, and dear daughter, Aurelia Davis, who went away 3 years ago June 20th, 1962.

Gone but not forgotton,
Only the Lord knows
the lonely hours I spend.
Tears and heartaches, never end.

Wife and mother,
Mrs. Jesse Davis

Store fresh nut kernels in dry standard canning jars. When placed in the refrigerator, they will stay fresh for nine months.

When comparing prices of fresh and grozen greens, you can count on a pound of fresh greens serving four people. A 10-ounce container of frozen noes will serve the same number.

Red Cross Blood Program Personnel

Two Shelby Countians were elected to offices at the semi-annual meeting of the Birmingham Regional Red Cross Blood Program last week in Birmingham.

Dr. Harry Phillips, Columbiana, was elected vice-chairman of medical advisory, and Herman Herold, administrator of the Shelby County Memorial Hospital in Alabaster, was named a member-at-large of the executive committee.

The Rev. Edwin Wilson of Corinth, Miss., was elected chairman of the blood program, which extends into 65 counties in Alabama and Mississippi. Henry Johnston, Birmingham, is the new senior vice-chairman, and Marion Hyatt, Opelika, is new vice-chairman of finance.

Other executive committee members-at-large elected at the meeting were George Alexander, Winfield; John Oliver, Dadeville; Mrs. Edris Speer, Ashland; Robert Brister, Aberdeen, Miss.

Dr. Sam Gibson, director of the American National Red Cross Blood Program, was guest speaker at the meeting. He told the group of the strides made in blood program research and pointed out that the 57 regional centers in the United States and Puerto Rico collected, processed and distributed 2.7 million pints of blood last year to supply half of the blood used in the country, 15 per cent of the gamma globulin, 50 per cent of the albumin and fibrinogen and all of the vaccinia immune globulin.

The Birmingham Regional Red Cross Blood Program is the largest in the southeast and currently ninth in the nation, collecting, processing and distributing more than 95,000 pints of blood to more than 150 hospitals in Alabama and Mississippi last year.

Fellows who drive with one hand may be headed for the church aisle. Some will walk down it; others be carried.

One of the best ways for a poultryman to make money is to organize his work schedule to make the most efficient use of his time.

Increased Pension For Disabled Vets Advocated

Increased benefits for disabled veterans' vocational rehabilitation and War Orphans' educational assistance have been advocated by William J. Driver, Administrator of Veterans Affairs, before a House sub-committee, Neil R. Smart, Manager of the VA Regional Office in Montgomery, said today. The increased cost of the two programs would be about $23.5 million over a five-year period.

Smart said that the Administrator had also urged that the present deadline for termination of vocational rehabilitation training be extended by 10 years. Long-term psychiatric patients now being benefited by developments in the psychiatric field, may thus be able to receive this training although their present deadline has long since expired. However, the extension would apply not only to totally disabled veterans, but to all veterans whose disabilities have become so severe as to prevent them from performing the occupations for which they were previously trained.

In a previous appearance before a House committee a few weeks ago, Mr. Driver had urged that compensation payments to veterans disabled in service should be increased by about $130 million annually.

Smart pointed out that the suggested increase is 20 percent for vocational rehabilitation allowances, now ranging from $65 to $120. There has been no increase in these allowances since 1948. Increased education expenses over the years have made the present orphans education allowance no longer commensurate with the benefit contemplated by Congress when it established the program in 1956, he said.

It pays the homemaker to buy broilers and hens to freeze because it allows her to take advantage of "specails," she can prepare certain pre-cooked dishes in quantity, and it cuts down on the number of shopping trips.

BUYS LIKE THESE ARE MAKING
BOWDON MOTORS
SHELBY COUNTYS LEADING DEALER

STANDARD EQUIPMENT $2842.25 DELIVERED CALERA

BETTER BUYS at BOWDON MOTORS
CALERA, ALA. 668-7021

Chevrolet

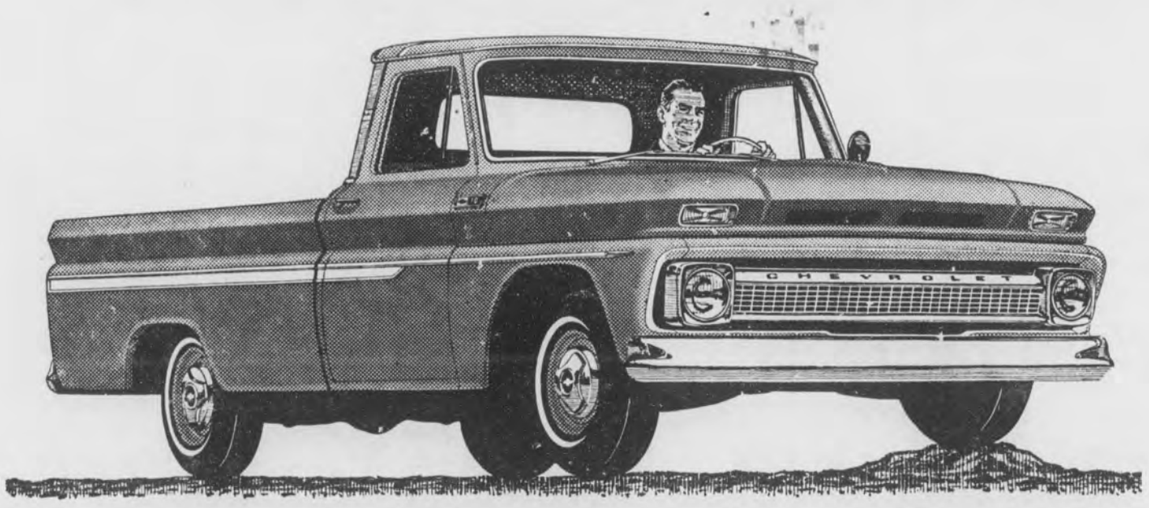

workpower

"walks" right over bumps and trouble

Independent front suspension takes the "truck" out of truck ride. It smooths rough roads, protects truck, driver and cargo from excessive jolting. And on Chevrolet pickups it's a proved system with millions of miles of user experience behind it. Try it out on one of Chevrolet's great Fleetside or Stepside pickups. It's one of the big reasons that Chevrolet is first choice with pickup users from coast to coast.

CHEVROLET
NO. 1 WAY TO WORK

See your Chevrolet dealer about any type of truck.

01 1829

Authorized Chevrolet Dealer In Columbiana
McDOW MOTOR COMPANY
COLUMBIANA, ALABAMA

Montevallo
CARL CANNON CHEVROLET
MONTEVALLO, ALABAMA

Remember Dad on FATHER'S DAY June 20

A Gift From FALKNER'S Is Sure To Please

SEWELL SUITS
$29.95 To $39.95

CHAMP STRAW HATS
NEW SHIPMENT JUST IN TIME FOR HIS DAY
$3.99

SLACKS
FROM HIGGINS AND SEWELL
$5.99-$12.99

SHIRTS
Nationally advertised Wings short sleeve sport and dress shirts
$2.99-$4.99

CATALINA
SWIM SUITS AND MATCHING SHIRTS
Buy him a new swim suit FOR THE NEW POOL

WALKING SHORTS
BY LIBERTY AND HIGGINS
PLAIDS, SOLIDS AND STRIPES
$2.99-$5.99

BEAU BRUMMELL TIES
$1.50-$2.50

ESQUIRE SOCKS
$1.00-$1.50

"Be Sure To Shop"
FALKNER'S
COLUMBIANA, ALABAMA PHONE 694-6272

Montevallo News

Maryalice Ballentine

MONTEVALLO FFA

PRESENTED HONOR ROLL

During the FFA Convention at Auburn June 10, 11, and 12, the Montevallo FFA Chapter was presented an Honor Roll banner and Standard Chapter Award. Lonnie Thompson, chapter president, was the official delegate. Also attending were Larry Brewster, sentinel, and Terry Herron, vice-president.

Montevallo Town Library Summer Reading Club began on Thursday, June 10th. All children are invited to belong to the club, including those entering first grade in September.

Each member is given a stamp book when he has read two books (which are included in the total count) and then is given a stamp to paste in the book every time a new book is borrowed and read. A certificate is awarded when sixteen books have been read.

Library hours are Tuesdays and Thursdays from 2 to 5 and Saturdays from 1 to 4 p.m. and the Library is conveniently located in the Town Hall.

The Montevallo Town Library and the Montevallo Baptist Church will co-sponsor a Story Hour for children between the ages of 5 and 8, beginning Wednesday, June 23. It will be held in the basement of the church (enter on Main Street opposite Student Center door) from 3:30 to 4:30 p.m. for ten weeks. All children are welcome to come, no formal registration is necessary.

The Summer Recreation Program of the Town of Montevallo began on Monday morning, June 14th. The schedule is given below, and every effort is being made by the Recreatino Board and the staff to provide an interesting program for young people of all ages.

Please note that baseball games will follow a weekly schedule. Games in the Babe Ruth League will be played on Mondays at 2:30 to 6:30; Thursdays 4:30 to 6:30; Saturdays 9:30 to 11:00. Every Wednesday at 5:00 the younger boys (6-12) will have a game. All of these teams are composed of boys in the Montevallo school district, and these games have been scheduled at these times to make it convenient for families and baseball fans to attend.

All games will be played on the high school athletic field on Oak Street and everyone is welcome to come.

All other activities on the recreation program will be held at the Town Park area at Big Springs Park. Pre-school children must be accompanied by a parent or responsible adult.

Tuesday and Thursday Fun Nights may be attended by young people in the seventh grade and up. Two staff members will be in charge of Fun Nights.

1965 MONTEVALLO TOWN RECREATION PROGRAM

JUNE 14 - AUGUST 7

Monday

8:30-11:00 Baseball Practice (Boys 6 through 12)
8:30-11:00 Activity games and Classes (Girls 6 through 18), (boys 10 through 18)
2:30-6:30 Babe Ruth Game
1:30-3:30 Arts and Crafts (Grades 1 through 4)
3:30-5:00 Supervised Play (Boys 6-12) (Girls 6-18)
Girls softball (Girls 12 through 18)

Tuesday

8:30-11:00 Baseball Practice (6-12)
8:30-11:00 Activity Games and Classes (Girls 6-18) (Boys 10-18)
1:30-3:30 Arts and Crafts (Grade 5 and up)
2:30-4:30 Babe Ruth Practice
3:30-5:00 Supervised Play

Wednesday

8:30-11:00 Activity Games and Classes
1:30-3:30 Arts and Crafts (Grades 1 through 4)
2:30-4:30 Babe Ruth Practice
3:30-5:00 Supervised Play
5:00 p.m. Baseball Game - Boys 6-12

Thursday

8:30-11:00 Baseball practice (6-12)
8:30-11:00 Activity Classes and Games
1:30-3:30 Arts and Crafts (Grades 1 through 4)
3:30-5:00 Supervised Play
4:30-6:30 Babe Ruth Game

Friday

8:30-11:00 Baseball Practice (6-12)
8:30-11:00 Activity Games and Classes
1:30-3:30 Arts and Crafts (Grades 1 hrough 4)
2:30-4:30 Babe Ruth Practice
3:30-5:00 Supervised Play and Girls Softball

Saturday

8:30-11:00 Activity Games and Classes
9:30-11:00 Babe Ruth Game
3:30-5:00 Supervised Play

Tuesday and Thursday

7 to 9 p.m. Fun Night, Dance-Games (For teenagers 1 7th grade and up)

New Hope

By Mrs. J. M. Denson

The Young People of the Presbyterian Church will enjoy a delightful affair when they leave for Pensacola accompanied by their Pastor, Rev. Don Acton and his family. While away they will have a delightful vacation and a course in Bible Study.

Mr. and Mrs. Robert Cross have returned to their home in Carthage, Miss., after spending several days of last week visiting relatives.

Mrs. Robert C. Lacey is improving at her home on Valley Dale Road after spending several days in South Highland Hospital for treatment for the reaction of medicine given her on a prior stay for treatment for burns.

Mrs. J. W. Mahan with her children, Joy and Murray spent Thursday in Birmingham where they visited her sister, Mrs. W. B. Todd and family.

Mrs. Ernest Anderson has returned to her home in Montgomery after spending the week end here where she was the guest of her daughter, Mrs. Virginia Bailey and other relatives after attending Memorial Services at the Allen Cemetery.

Among other visitors in the area recently were Mr. and Mrs. Mark Mason of Nashville, who were guests of Mr. and Mrs. E. C. Macon and family. They also visited the Presbyterian Church where they attended the morning services.

Mr. Gordon S. Cross is improving at the Lloyd Noland Hospital after undergoing surgery Wednesday.

Mr. and Mrs. J. D. Wilson and sons, Ronnie and David from Knoxville spent several days of this week as guests of his mother, Mrs. J. M. Wilson and other relatives in the area.

Mr. and Mrs. W. T. Patrick and sons have returned to their home in Atlanta after having been guests of her brother, Carl E. Dunaway and family on Valley Dale Road.

Mr. and Mrs. Billy Sorrell and children and Mrs. W. E. Sorrell came up from Picayune, Miss. to spend Friday and Saturday here.

Mr. and Mrs. Fred Marion of Concord, Tenn. were house guests of their daughter, Mrs. Don Acton and family for the week end.

Mr. and Mrs. Milton Beasley with their daughters, Beth and Donna have returned to their home in Mobile after having been guests of his sister, Mrs. Dudley McGuire and family here recently.

Mrs. G. A. Bass has returned to her home in Hillview after visiting her sister, Mrs. J. M. Denson and other relatives on Cahaba Valley Road.

Mr. Floyd Garrett is seriously ill at the South Highland Infirmary where he went for observation and treatment.

Mrs. T. E. Brett of Birmingham was the guest of her son, T. C. Brett and family for the week end.

Mrs. James A. Nevin who was a patient at Carraway Methodist Hospital for several weeks is improving at her home here.

Mr. Edward Finch has returned from Mobile where he spent last week as the house guest of his sister Mrs. D. T. York and family.

Following a rehearsal the Youth Choir under the direction of Mrs. Frank Johnston was responsible for a splendid performance Sunday evening. Twenty-two youngsters were featured in this inspiring service at the worship hour.

STERRETT NEWS

By Mrs. Pearl Hartsfield

Mrs. Wayne Gill (Mervin Ann Green) and baby, Wendy Michelle, came home Friday from St. Vincent Hospital.

Mr. and Mrs. Wayne Johnson of Leeds were the Thursday night dinner guest of Mr. and Mrs. H. B. Spradley.

Gary Abercrombie attended Boys State at Auburn University last week. Gary was selected Associate Justice of Supreme Court.

Mr. and Mrs. Alfred Churchwell visited their son, Dale Churchwell, Saturday at Ft. McPherson, Atlanta, Ga.

Mr. and Mrs. Alton Brasher and family were the week end guest of Mr. and Mrs. Elbert Miller.

The Rev. John Duncan of Columbiana brought the morning and evening message at Beulah Baptist Church.

Mr. and Mrs. J. W. Mank of Powderly were the Sunday guest of Mr. and Mrs. Crawford Cox.

Mrs. Ray Cooper and children of Fayetteville visited her parents Saturday, Mr. and Mrs. Huey Weldon.

Mr. and Mrs. Parker Ball and son Rob, of Cleveland, Tenn., were the week end guest of Mrs. Pearl Hartsfield and family.

Rev. and Mrs. Melvin Cox were the dinner guest Sunday of Mrs. Ruth Stewart.

Missy, Rickie, Ronnie and Mike Gay of Birmingham, grandchildren of Mr. and Mrs. Simon Blackerby, are spending the week here with the Blackerby's.

Rev. and Mrs. Melvin Cox visited Mr. and Mrs. Wesley Wilder and Granny Davis Sunday afternoon and Mrs. Eula Johnson of Mt. Signal Community, who is on the sick list.

Grady Cox is still in Leeds Hospital, but is improving and hopes to be home this week.

The Sunday afternoon guest of Mr. and Mrs. Elbert Miller were Mr. and Mrs. Hawkins, all of Leeds, and Mr. and Mrs. David Miller.

Leon and Harold Spradley visited their brother and wife, Mr. and Mrs. Lawrence Spradley of Whippany, New Jersey. They also visited Washington, D.C.

The Sterrett Ball Club played Pelham a double header game Saturday. First game score was Sterrett 4, Pelham 3; second game score, Sterrett 5, Pelham 2.

Mr. and Mrs. Marvice Johnson of Birmingham were the Saturday guest of his mother, Mrs. Bessie Johnson.

Miss Nell Johnson spent several days in Panama City, Florida.

Mr. and Mrs. R. L. Fancher of Leeds were the Sunday guest of their parents, Mr. and Mrs. Will Fancher, Mrs. Estelle Shoemaker spent Sunday afternoon with the Fanchers.

IN MEMORIAM

In loving memory of my husband, Fred Allen, who passed away two years ago, May 31, 1963.

My lips cannot tell how I miss you,
My heart cannot tell what to say,
God alone knows how I miss you,
In a home that is lonesome today.

Wife, Mrs. Pearl Allen

Just Ramblin Along

By WALT MAHER

T. R. Hughes of Dogwood told me that on Easter Sunday he put thirteen people in his 1960 Pontiac and drove to the top of the mountain for Easter service just as easy as anything. That Pontiac sure could take it . . . but as so many people say, the Pontiac is rugged, built heavy, built to last and holds up well when called on to do those extra jobs. One of the reasons so many more people are stepping up to Pontiacs over the Chevy's and Fords and Plymouths is the Pontiac reputation for lasting longer with less maintenance and upkeep over the years. Of course, it goes without saying, as many people now know, it costs less than $4.97 a month to own a Pontiac instead of a low priced car. Take a look at our Pontiac ad in this week's paper. Then, again, when you are paying Pontiac prices you might just as well own a Pontiac.

Pleased to tell you we can give your car quicker and better service as we have added a skilled mechanic to our Service staff!

Let's make the month of June your month to decide to step up to Pontiac, step up to quality, performance and to the sheer delight and pride of ownership. We here at Bowdon's will do everything we can to trade your way. (Ask some of our new customers—they'll agree to that).

Remember for Pontiacs and used cars its better buys at Bowdon Motors.

So, come see us, ask for Walt, and lets trade now.

PONTIAC – GMC – RAMBLER

BOWDON MOTORS - Calera

ATTENION

Farm Bureau Members!!

Your county Farm Bureau is now participating in a new

TIRE AND BATTERY PROGRAM

and has named

O.K. RUBBER WELDERS

HAROLD McCORD, OWNER
Columbiana, Alabama

as a local dealer for handling these services in Shelby County

Car, Truck, and Tractor tires may be purchased by

Farm Bureau Members

at factory prices plus a nominal distribution cost.

ONLY PREMIUM TIRES HANDLED

'SAFEMARK' Tires are

Exclusive Farm Bureau Brands

This service is part of Farm Bureau's newly expanded service program available only to members.

TIRES On HAND NOW

See Your County Farm Bureau Office for Details

SHELBY COUNTY FARM BUREAU

GIFT DOUBLE COLA GIFT DOUBLE COLA GIFT DOUBLE COLA

FREE GIFTS

for DOUBLE-COLA BOTTLE CAPS

Save your Double-Cola bottle caps with the word "GIFT" printed on top. Get your friends, neighbors and relatives to drink Double-Cola and give the bottle caps to you.

When you have saved enough DOUBLE-COLA bottle caps to secure the gift you desire, bring them to the address below and receive your gift free-of-charge.

Only DOUBLE-COLA bottle caps with "GIFT" printed on top can be accepted in exchange for these gifts. The offer is void if prohibited, taxed or otherwise restricted and is subject to termination at any time without notice.

SEVEN-UP BOTTLING COMPANY
527 THIRD AVENUE WEST • BIRMINGHAM, ALABAMA

Shop And Save At

GREEN'S

FOOD Center

INDIVIDUALLY OWNED AND MANAGED BY THE OWNER

Columbiana

SHOP AND SAVE ON

FATHER'S FAVORITE FOODS

Price Good June 17 - 18 - 19

COUNTRY CUZ'N

FRYERS (Whole) Lb. 29c

ROUND STEAK Lb. 89c

BAMA'S BEST **CONEYS** Lb. Cello 49c

FROSTY MORN SLICED **BACON** Lb. 69c

CENTER CUT 7-BONE **Chuck Roast** Lb. 65c

Swift's Prem. **PICNICS** 6 to 8 Lbs. First Cut Lb. 39c

Van Camps **PORK & BEANS** 8 No. 300 Size Cans 99c

WHITE LILY **FLOUR** 5 Lbs. 59c

LIQUID **TREND** 2 12 ozs. 59c

LIQUID **IVORY** 22 ozs. 59c

PEPSI COLA Throw A-Way Bottles 6 Bottle Carton 49c

SPARE RIBS

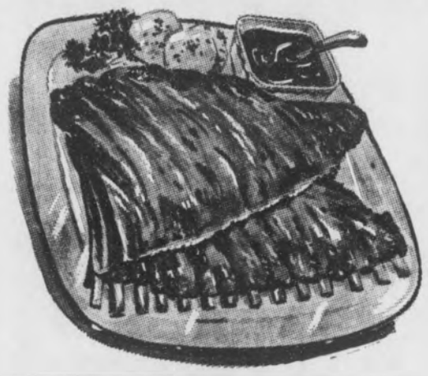

59c Lb.

HEN TURKEYS (12 to 16 Lbs.) Lb. 29c

BREMNER'S **Marshmallow Pies** Box Of 12 35c

SNOWDRIFT

3 Lb. Can 69c

Morton's Frozen **FRUIT PIES** Family Size APPLE, PEACH And CHERRY 25c

STOKELY'S FROZEN LEAF **Spinach** 2 10 Oz. Cans 29c

STOKELY'S FROZEN BABY **Limas** 2 10 Oz. Cans 49c

STOKELY'S FROZEN TURNIP **Greens** 3 10 Oz. Cans 49c

STOKELY'S FROZEN ORANGE **Juice** 3 6 Oz. Cans 49c

STOKELY'S FROZEN Candied Sweet **Potatoes** 12 Oz. Cans 19c

Pork Chops Economy Cut Lb. 39c

Stokely's Food Sale

Bartlett Pears	4	303 Cans	99c
Cut Green Beans	5	303 Cans	99c
Tomato Sauce	10	8 OZ. Cans	99c
Sweet Peas	5	303 Cans	99c
Fruit Cocktail	4	303 Cans	99c
Peaches Sliced or Halves		No. 2½	.29
Sliced Pineapple	3	No. 2 Cans	99c
Tomato Juice	3	46 Oz. Cans	89c
Pineapple Juice	3	46 Oz. Cans	89c
PING	3	46 Oz. Cans	89c

SOUTHDOWN **SUGAR** 5 Lb. Bag 49c

INFALLIBLE **FLOUR** 10 Lb. Bag 99c

DIXIE BELLE **CRACKERS** Lb. 19c

ICE MILK 3 ½ Gal. 89c

BLUE PLATE **Mayonniase** Qt. 39c

Stonely,s **CATSUP** 4 20 oz. Bottles 99c

100 FREE Gift Bond Stamps
With This Coupon and Purchase Of $7.50 Or More Food Order
Expires June 19, 1965

FREE 100 Gift Bond Stamps
With This Coupon and Purchase Of 3 Lb. Pkg. Lean Ground Chuck
Expires June 19, 1965

FREE 50 Gift Bond Stamps
With This Coupon and Purchase Of 2 Lb. Zeigler Sausage or Sliced Bacon
Expires June 19, 1965

FREE 50 Gift Bond Stamps
With This Coupon and Purchase Of 2 Lb. Lumberjack Hot Dogs
Expires June 19, 1965

FREE 50 Gift Bond Stamps
With This Coupon and Purchase Of 3 Pkgs. 6 Oz. Lumberjack Cold Cuts
Expires June 19, 1965

FREE 50 Gift Bond Stamps
With This Coupon and Purchase Of 98c Lysol Spray
Expires June 19, 1965

FREE 50 Gift Bond Stamps
With This Coupon and Purchase Of Two 1 Lb. Gorton's Perch (frozen)
Expires June 19, 1965

FREE 50 Gift Bond Stamps
With This Coupon and Purchase of 2 Pkg. Sweetheart Soap
Expires June 19, 1965

FREE 50 Gift Bond Stamps
With This Coupon and Purchase Of (Liquid Sweetner) 99c Size Fasweet
Expires June 19, 1965

FREE 25 Gift Bond Stamps
With this coupon and purchase of 16 Oz. Lumberjack Sliced Bologna
Expires June 19, 1965

FREE 25 Gift Bond Stamps
With this coupon and purchase of Qt. Size Kraft's Miracle Whip
Expires June 19, 1965

WANT ADS!

USE THIS COLUMN TO BUY, SWAP, SELL OR TO ADVERTISE FOR THINGS YOU NEED

Only 75c for 25 words or less and 3c per word for each word in excess of the first 25

FOR SALE — Two residential lots ½ acre each. Just off 31 highway at Keystone, Ala. Call 836-6155, Birmingham, Ala. 6/3,10,17pd

HOUSEWIVES — Earn extra money with Sarah Coventry Jewelry, full or part time. No deliveries, car needed. No experience necessary. Call Columbiana 694-6136. 6/3 6/17pd

WELLS DRILLED — Well drilling (pumps). Slate $2.00 and up; sandrock, lime, slightly higher Jack Hartsfield, Chelsea 474-5337 J. E. Bearden, Birmingham, 879-7883 tf

WELLS DRILLED — 28 years experience, Pumps, Filters, Terms. Call Bill Pugh, B'ham, 836-2265 tf

ALABASTER — Large Wooded lot, will build to suit or sell as is. Foundation complete. Nice for $15,000 home. Birmingham 871-2146 ask for Jack 6/10,17pd

WESTERN & COWBOY BOOTS for men, women, and children — Men's Famous Name Dress Shoes, Values to $25.00, only $6.99. Sizes 6 to 12. Dixie Cloth Barn, U.S. 31, Pelham 2/18tf

SALES AND SERVICE — John Deers Industrial and Agricultural Tractor and Equipment. Mooney Tractor Co., Wilsonville, Alabama Phone 694-5001 4/2tf

Pressure Creosoted
POSTS — POLES — LUMBER
Extra Long Life For Fences
Barns, Docks, Boat Houses.
SEAMAN TIMBER CO
Montevallo, Ala.
Phone 665-7279
7/25tf

MOBILE HOMES — $2795 and no gimmicks, 1965 10 ft. wide 2 BR with thick natural birch and modern interior, fully insulated with 1½ inch fiberglass, double sink, coppertone appliances, full colored bath, all aluminum exterior, guaranteed first class in every respect and is truly a quality mobile home lacking nothing. A big selection of other fine mobile homes at similar savings. Talladega Trailer Sales, East Battle St., Talladega, Alabama. 11/19tf

SPECIALS — Unfinished pillow cases 19c each. Mission Valley 3 yds $1.00; Domestic 5 yds. $1.00; Cotton flannels 10c per yd. Dixie Cloth Barn, U.S. 31, Pelham 2/28tf

GENERAL HOUSE REPAIR — Large or small. Free Estimates. R. L. HOLLIS, 694-7269, Route 1, Wilsonville, Ala. 12/60tf

WANTED — Electrical work. Install power paks, repair stoves, hot water heaters, dryers, air conditioners. James M. Hall. Phone 694-7324, Wilsonville 2/4tf

SHRUBBERY FOR SALE — Shrubbery for sale in containers ready for planting anytime of the year. Call 694-7269 or visit R. L. Hollis Nursery in the Fourmile Community. 9/13tf

SEWING MACHINE — Singer with zig zager, in cabinet, like new. Full size head, one year Free Service Guaranteed. Take over balance of $41.10 or pay $6.50 per month. For free home demonstration, write "Credit Manager," % box 947, Columbiana, Ala. 4/1tf

FOR RENT — 3 Bedroom House on Columbiana-Siluria Cut off. Available July 1st. Dean R. Upson 663-7655 6/10,17,24pd

ACCOUNTING - BOOKKEEPING SERVICE — Wanted, small sets of books to keep evenings and week ends. Service would include Payrolls, Accts. Receivable, Tax Returns, Financial Statements, etc. Will pickup and deliver. Call after 6 p.m. 665-7626 6/10,17pd

WELLS DRILLED
The Fast Air Rotary Way
Water Guarantee
PUMPS — FILTERS
NO DOWN PAYMENT
Graves Drilling Co.
Ph. 245-4213
Sylacauga, Ala.
MRS. LEON BAKER, JR.
694-7525, Columbiana, Ala.

SAVE now at Bowdon's Economy Calera during the Fabulous Bargain Sale. 3 rooms of furniture for only $188.00. Includes living room suite, bed room suite and 5 pc. dinette suite. 14.2 Whirlpool 2 dr. ref-freezer $229.95 w/trade

FOR SALE — Hampshire pigs, 8 weeks old. Call 668-2059. 4/29tf

FOR SALE — 1 International Cub Tractor. Good shape with plow, mower, cultivator, planter, fertilizer distributor. Call 691-7232 after 7 o'clock p.m. 1tch

FOR SALE — Lot 73' x 100' old City Service location with store in front with living quarters in back, $6,500.00. Selling on account of bad health. See J. A. Cardwell, Maylene, Ala. 6/17,24 7/1,8pd

ANNOUNCING — Beauty Bar in Columbiana will be closed June 21 to July 1 for vacation. Johnnie F. Whitfield 1tch

FOR SALE — Pointer, trained, Lemon and white, female 3 years old, $50.00. James C. Anderson, 665-7212 1tpd

FOR SALE — Used General Electric refrigerator, $35.00; used Electric Stove, $25.00. Call 668-2103 1tpd

BOWDON'S ECONOMY, Calera, Fabulous Bargain Sale!!! 1965 Speed Queen Electric Dryers for only $89.95. 1965 Super Deluxe full size electric ranges only $139.95. Double bed innerspring mattress and box springs both for only $37.88; 1965 9,500 BTU Whirl pool air cond. only $179.95; 15,000 BTU air cond. for only $239.95; 18,000 BTU $289.95

WANTED — Nice shaded parking space for 8 x 34 foot mobile home trailor in Columbiana, Ala. Must have sewer and water connections. Call 691-2731, Columbiana, Ala. 1tpd

NOTICE — Little Margie's Beauty Shop now open in Keystone. Plain shampoos and sets $1.50; hair cuts $1.00, permanents $6.50 and up. Your business appreciated. Phone 663-7191, Margie Bramlett. 6/17,24 7/1,8pd

FOR SALE — Black Angus Bull five years old, Registered. See Stanley Dean, Rt. 2 Box 98, Columbiana, Ala. 1tpd

HELP WANTED — Man and wife to work on Dairy Fram. Must be able to operate tractor. See Stanley Dean, Rt. 2 Box 98, Columbiana, Ala. 1tpd

WANTED TO BUY — Hardwood Timber 4 x 4's from 4' up or will buy hardwood on the stump. Call 822-3089, Birmingham, Ala. 6/17,24 7/1,8pd

HOUSE FOR SALE — 3 bedroom ½ basement, gas heat, city limits of Calera, priced to sell, $10,300. with small down payment. Findley Realty Co., P. O. Box 175, Calera, Ala. 1tch

Beauty for the asking
BY SUE LAYTON
Beauty Consultant
MERLE NORMAN COSMETICS STUDIO
107½ Main St., Montevallo, Ala.
Pho. 665-7345

CALERA
CALL 668-7941
COLLECT 668-2321

GIVE YOUR FREEZER A THOROUGH CLEANING

Almost everyone is familiar with the words to the ballad "Summertime." But in case you're not, they are, "Summertime, and the livin' is easy."

"Summertime may have been easy for this song's writer, but it certainly isn't for many people," says Isabelle Downey of Auburn University. She is referring namely to homemakers who fill their freezers during the summer months.

"With fresh fruits and vegetables due to hit the markets soon, the smart housewife should be making plans for her freezing now," adds the Extension food preservation specialist.

Besides buying the necessary tools needed for freezing—moisture-vapor proof containers, freezing tape, etc. — housewives also need to take a close look at their freezers.

"If they see one-fourth inch or more of frost on most of the inside, they need to defrost," says Miss Downey.

To do this, first disconnect the freezer. Then remove the frozen food and wrap it in paper or store it in cardboard boxes to prevent thawing.

Next pour a little warm water down the sides of the freezer to loosen the frost. A better method is to let a small electric fan blow into the freezer.

"But," cautions Miss Downey, "be sure the fan is not touching the freezer. Water, electricity and human beings just don't mix—comfortably, that is."

After removing the loosened ice, wash the inside of the freezer with a solution of one quart of water and a tablespoon of baking soda. This will remove any odor.

Finally, rinse the freezer and wipe dry. Turn the unit on and let it run for 30 to 60 minutes before replacing the food.

FOR SALE — 19 acres, part in virgin pine timber, beautiful building site, fronting Highway 31, about 4 miles north of Calera. Findley Realty Co., P. O. Box 175, Calera, Ala. 1tch

FOR SALE OR RENT — Nice 3 bedroom brick - 2 tile baths, built in kitchen, big lot in Dunwar Estates, Calera. $16,500 or $100 per month.
Nice lot and house in Dunwar Estates, Calera, 3 bedroom frame. Sale price $12,850 or Rent $75.00 per month.
For Sale
Large very modern masonry home 4 bedrooms, den, built in kitchen. Calmont Woods, Montevallo. $21,000.
3 bedroom frame - Highland Avenue, Montevallo, corner lot, 2 blocks from college. $10,600.
Call Victor Scott, B & S Insurance & Realty, Montevallo, 665-7571 or 665-7614 1tch

THE FALCON BOOK STORE
340 Main Street
Montevallo, Alabama
Your headquarters for school and office supplies. Paper-back books and magazines. New line of Bibles, Children's Books, Ideals, and artist's supplies. "If we don't have it, we'll get it."

THE CHRISTIAN SCIENCE MONITOR
Accurate
Complete
News
Coverage
Printed in
BOSTON
LOS ANGELES
LONDON
1 Year $22 6 Months $11
3 Months $5.50
Clip this advertisement and return it with your check or money order to:
The Christian Science Monitor
One Norway Street
Boston 15, Mass.
PB-16

OUR SOIL ★ OUR STRENGTH

DISTRICT SOIL CONSERVATION NEWS

By B. F. Hatchett
and G. C. Starcher

N. H. Waters, Jr. is going to plant Coastal Bermuda as soon as the ground he has prepared for weeks is dry enough after the June 6-7 very welcome rains.

It is not too late for planting perennial grasses. If bahia, or coastal bermuda, or dallis grass is planted at this time ample nitrogen hould be used to promote fast growth. Most failures of late planted summer grasses here are due to winter kill of small or stunted plants.

Harold Miller, mentioned in last week's column as preparing to build a farm pond has received a copy of the S.C.S. design for the dam. It is anticipated that he will begin construction soon.

Monday Lester Stansell came into the district office to discuss selection of some land for Coastal Bermuda and clearing of other land for pasture. Some of this land is best suited for fescue.

IN SERVICE

Glynco, Ga. (FHTNC) June 7—Navy Ensign Thomas N. Brumbaugh Jr., son of Mrs. Alice B. Brumbaugh of Wilton, Ala., and husband of the former Miss Toni A. Yahnel of Birmingham, has recently graduated from the Air Intercept Control course at the Naval Air Technical Training Center, Cylnco, Ga.

The course provides formal training in all phases of air intercept control which concerns spotting and tracking enemy aircraft.

Brumbaugh is a graduate of Alabama College, Montevallo.

ADMISSIONS TO SHELBY MEMORIAL HOSPITAL

6-3-1965 — Carolyn Thompson, Baby Girl Thompson, Ollie Johnson, Herman Peters III, Mrs. Demnis Johnson, Donnie Robert Payne, Patricia Rollan

6-4-1965 — Eva Kay Nolen, Carloyn Smith, Mary Ruth Morris, Baby girl Morris, Sidney Roland Blackerby, Mrs. Zonie Ellison, Bobbie Lee Clark, Lewis Mills, Robert Smith

6-5-1965 — Lahlia Joan Horton, Bertha Bright, Joe E. Crowson, Jeanette Horton, Clifford Moore, Chester Carlee

6-6-1965 — Mrs. Ann Armstrong Fate B. Davis, Elizabeth Bergstresser, Irene Gilliland, Annie Pearl Jones, Bruce Hayes, Mary Frances Arledge, Mrs. Mary Gentry, Baby girl Horton, Baby boy Armstrong

6-7-1965 — Bobby Sherrer, Jr., Joel Rochester, Willie James Green, Mrs. Hazel Joiner, Raymond L. Morris, Andrew J. Johnson, Mrs. Emma Adams, B. V. Tucker, W. A. Thomason, Baby boy Burns

6-8-1965 — Kathy Kendrick, Mrs. Betty Roy, Mrs. Mary Melton, James L. Smith, Baby girl Melton, Mrs. Lelia Barnette, Bobbie Patton, Arthur Lee, Samuel J. McGaughy

6-9-1965 — Delores L. Pilato, Marlin M. Moore, Glenn M. Wade, Harlice D. Edwards, Baby girl Pilato, Susie Hosey

6-10-1965 — Randy Blankenship Cynthia Moore, George D. Riffe, Mildred C. Miller, Martha Lovelady, Juanita Ryan, William Lybrand, Michael Reinhardt, Vernon Young, Agnes Henderson, Joe Lee Claude Kirkland, Chris Cindy Barnette, Baby boy Hosey, Betty Burt

MR. FARMER! . . . YOU GET
BONUS VALUES
IN ALABAMA-MADE
Harvest Giant L/AN

20½% Nitrogen
NON-ACID FORMING FERTILIZER
NOW . . . IN FACTORY FRESH SUPPLY AT
SHELCO FEED & SEED
SOUTH SHELBY STREET
MONTEVALLO, ALABAMA

WANTED
ALL SPECIES OF HARDWOOD PULPWOOD
To Be Delivered To Our Mill At
Shelby, Alabama
SEE GEORGE MOBLEY
Superintendent
HIGHTOWER BOX & TANK COMPANY
Shelby, Alabama

we put our reputation on the line . . .
EACH TIME WE PUT THIS TAG ON A USED CAR

1964 Chevrolet 4 door
Impala, powerglide, power steering, one owner

This is an USED OK CARS USED CAR

1963 Chevrolet 4 door
Impala, air conditoned, powerglide, power steering, power brakes, one owner

1963 Fairlane 500 Ford
V-8 engine, straight shift, one owner

When we single out used cars and give them this OK tag, we expect to be held to it—with a new 25-month warranty that works like this:
1. We warrant that the car has been inspected, roadtested and reconditioned as necessary to be in serviceable condition when you buy it. In the event of mechanical failure of the car, we agree as follows:
For the first 30 days, we will pay 50% of the parts and labor repair bills necessary to keep the vehicle in serviceable condition under normal use, provided that the repairs are taken care of in our shop at our regular retail price . . . that the remaining 50% is paid in cash . . . and that those repairs do not qualify for adjustment under any new vehicle warranty.
This doesn't include tires and tubes, glass, radio or air conditioning, or any damage resulting from collision, accident, abuse or misuse. Nevertheless, we will furnish replacement tires, tubes, and/or labor during this 30-day period at a discount of 25% from our retail prices if you pay the rest in cash.
For the next 2 years, we will pay 15% of the parts and labor repair bills, under the same conditions that apply during the first 30 days.
2. This warranty shall not apply if the car is used "for hire."
3. This warranty is issued by us—not by the manufacturer of the vehicle.
4. This warranty is expressly in lieu of any other, expressed or implied, including any implied warranty of merchantability of fitness for a particular purpose, and any other obligations or liabilities on our part. We neither assume nor authorize any other person to assume for it any other liability in connection with the sale of the vehicle.
5. Proof of warranty must be available with the vehicle at the time of payment for repairs and adjustments, and is not transferable or assignable.
6. This warranty is not valid unless signed by our authorized department head and by the Purchaser, who is to retain a copy.
And remember, if anyone knows the importance of living up to promises and pleasing a customer so he'll come back for his next car, it's us. So step in soon.

QUALITY OK WARRANTY CARS

1963 CHEVROLET ½ TON PICKUP, 6 Cylinder, std. shift, low mileage, one owner

OTHER GOOD VALUES

1958 Chevrolet
2 door, 6 cylinder, straight shift

1956 Chevrolet
2 door hardtop, powerglide, power steering, power brakes extra clean

McDow Motor Co.
Columbiana CHEVROLET Phone 694-2061

LEGAL NOTICE

State of Alabama, Shelby County
City of Montevallo Vs. Ethel Harris, et al
In the Probate Court
PUBLICATION NOTICE

TO: William Harris, Montevallo, Alabama

Virgil Harris, Birmingham, Alabama, whose addresses are otherwise unknown, and to all other parties interested in this cause whose names and/or addresses are otherwise unknown.

You are hereby notified that on the 19th day of April, 1965, the City of Montevallo, Alabama, filed in the Probate Court of Shelby County, Alabama, its application seeking to condemn, for the uses and purposes stated in said application, certain lands or property owned by you or in which you own or claim an interest, being situated in Shelby County, Alabama, said lands or property being more particularly described as follows:

From the westerly corner of Lot 18, being the intersection of Island and North Boundary Streets, proceed in a northwesterly direction in the prolongation of the westerly line of Lot 18 to the center of Island Street for a point of beginning; thence along the center of Island Street in a northeasterly direction and parallel with the northerly line of Lot 18 a distance of 116 feet; thence in a southeasterly direction a distance of 25 feet; thence in a northwesterly direction and parallel with the northerly line of Lot 18 a distance of 116 feet more or less to the westerly line of Lot 18, thence in a northwesterly direction a distance of 25 feet along the westerly line of Lot 18 to the point of beginning, less and except that portion already included in the right of way of Island Street. It is the intent to condemn a 10 feet strip of uniform width along the west 116 feet of Lot 18.

You are further notified that said Court has appointed the 19th day of June, 1965 at 10:00 o'clock a.m. as the day and time for hearing said application, and that you may appear in said Court on said day and contest the same if you see proper.

This the 28th day of May, 1965.

Conrad M. Fowler
Judge of Probate

6/3,10,17/1965

LEGAL NOTICE

Estate of Frank E. Clements Deceased
PROBATE COURT

Letters of Administration with the Will annexed of said deceased having been granted to the undersigned on the 8 day of June, 1965 by the Hon. C. M. Fowler, Judge of the Probate Court of Shelby County, notice is hereby given that all persons having claims against said estate are hereby required to present the same within time allowed by law or the same will be barred.

Howard Elliott
Administrator of the Estate of Frank E. Clements, deceased

6/17,24/65 7/1/1965

MORTGAGE
FORECLOSURE NOTICE

Default having been made in the terms of that mortgage executed on the 25th day of July, 1961 by Luther J. Vance and wife Alice M. Vance to Jim Walter Corporation which said mortgage is recorded in the Office of the Judge of Probate, Shelby County, Alabama, in Record of Mortgage, Book 273, Page 514, and default continuing, and by virtue of the power of sale contained in said mortgage, the following described property will be sold at public outcry, for cash, to the highest bidder, in front of the Courthouse door of said County, during the legal hours of sale, on the 9th day of July, 1965.

Part of the NE¼ of the SW¼ of Section 14, Township 22 South, Range 2 East more particularly described as follows: Commencing at a point on the East side of where the roads known as the Okomo and the Norwood meet, proceed North 575 feet to a point of beginning, thence proceed East 75 feet, thence North 50 feet, thence West 75 feet, thence South 50 feet to the point of beginning; all being located in Section 14, Township 22 South, Range 2 East, Shelby County, Alabama.

Said sale is made for the purpose of paying the mortgage debt and cost of foreclosure, and said sale is conducted on behalf of Mid-State Investment Corporation, assignee.

R. A. Norred, Attorney
708 Frank Nelson Building
Birmingham 3, Alabama

6/3,10,17,24/1965

LEGAL NOTICE

State of Alabama, Shelby County
MORTGAGE
FORECLOSURE SALE

Default having been made in the payment of the indebtedness secured by that certain mortgage executed by Sarah Conwell to Dixie Fence and Construction Co., Inc. of Pell City, Alabama, on the 16th day of October, 1964, said mortgage being recorded in the office of the Judge of Probate of Shelby County, Alabama, in Volume 290, Record of Mortgages, at page 916, the Undersigned, Dixie Fence and Construction Co., Inc. of Pell City, Alabama, as mortgagee, under and by virtue of the power of sale contained in said mortgage, will sell at public outcry to the highest bidder for cash in front of the main entrance of the Courthouse at Columbiana, Shelby County, Alabama, on the 18th day of June, 1965, during the legal hours of sale, the following described real estate situated in Shelby County, Alabama, to-wit:

Lot 8, Block F, Reynolds, Addition, South Montevallo.

This sale is made for the purpose of paying the indebtedness secured by said mortgage as well as the expenses of foreclosure.

Dixie Fence and Construction Co., Inc., Mortgagee
James H. Faulkner
Attorney for Mortgagee

6/3,10,17/1965

NOTICE OF
FORECLOSURE SALE

Default having been made in the payment of the indebtedness secured by that certain mortgage dated the 22nd day of April, 1960, executed by W. W. Lewis Enterprises, Inc., a Corporation, to City Federal Savings & Loan Association, which said mortgage is recorded in the Office of the Judge of Probate of Shelby County, Alabama, in Volume 265, Page 536, Record of Mortgages, and said mortgage now being in default and subject to foreclosure, the undersigned has elected to declare the entire indebtedness secured by said mortgage to be due and payable as provided by said mortgage, and notice is hereby given that pursuant to law and the power of sale contained in said mortgage, the undersigned will sell at public outcry to the highest bidder for cash, in front of the main entrance of the Shelby County Courthouse in Columbiana, Shelby County, Alabama, during the legal hours of sale of the 13th day of July, 1965, the following described real estate situated in Shelby County, Alabama, to-wit:

A tract of land located in the SE¼ of NE¼ of Section 27, Township 19, South, Range 1 West, more particularly described as follows: Commence at the southeast corner of said quarter-quarter section; thence run northerly and along the easterly line of said quarter-quarter section 465 feet to the northwesterly right of way line of U. S. Highway # 91, known as Florida Short Route; thence to the left in a southwesterly direction and along said right of way of said highway 200 feet to the point of beginning; thence an angle to the right of 95° 39' and run in a northwesterly direction 284 feet; thence an angle of 95° 39' to the left in a southwesterly direction and parallel with said right of way of said highway 362 feet; thence run in a southeasterly direction to the point of intersection of the south line of said quarter-quarter section with the northwesterly right of way line of said Highway # 91; run thence in a northeasterly direction along said northwesterly right of way to the point of beginning.

Minerals and mining rights excepted.

City Federal Savings & Loan Association,
Mortgagee
Lange, Simpson, Robinson & Somerville, Attorneys for Mortgagee

6/17,24/65 7/1/1965

Whether youngsters are mechanically or artistically inclined . . . from the country or city . . . 4-H has something for them. More than 30 different programs are geared to boys and girls between 9 and 19 years old.

The 4-H idea began to materialize in the late 1890's when rural school superintendents encouraged students to plant corn, tend a garden, sew and cook. School fairs were held and ribbons awarded wining exhibits.

LEGAL NOTICE

Notice is hereby given in accordance with Article 4 Section 106 of the Constitution of Alabama that application will be made to the Legislature of Alabama for enactment of a local law relating to the town of Helena, Alabama, in substance as follows:

An Act to alter, rearrange, redefine and extend the boundary lines and corporate limits of the town of Helena, Alabama, to incorporate therein the following described territory, to-wit:

Begin at the northeast corner of Section 15, Township 20 South Range 3 West, thence run northerly along the east boundary line of Section 10, Township 20 South, Range 3 West for 2666.0 feet to the northeast corner of the S½ of Section 10, Township 20 South Range 3 West; thence run westerly along the north boundary line of the S½ of Section 10, Township 20 South, Range 3 West 5291.0 feet to the northwest corner of the S½ of said Section 10, Township 20 South, Range 3 West; thence run southerly along the west boundary line of Section 10, Township 20 South, Range 3 West for 2663 feet to the southwest corner of Section 10, Township 20 South, Range 3 West; thence run westerly along the north boundary line of Section 16, Township 20 South, Range 3 West for 2614.0 feet to the northwest corner of the NE¼ of Section 16, Township 20 South, Range 3 West; thence run southerly along the west boundary line of the NE¼ of Section 16, Township 20 South, Range 3 West for 2645.5 feet to the southwest corner of the NE¼ of Section 16, Township 20 South, Range 3 West; thence run westerly along the north boundary line of the SW¼ of Section 16, Township 20 South, Range 3 West for 2627.0 feet to the northwest corner of the SW¼ of Section 16, Township 20 South, Range 3 West; thence run southerly along the west boundary line of said SW¼ of Section 16, Township 20 South, Range 3 West for 2643.0 feet to the southwest corner of the SW¼ of Section 16, Township 20 South, Range 3 West; thence run easterly along the south boundary line of Section 16, Township 20 South Range 3 West for 1320.0 feet to the northwest corner of the E½ of the W½ of Section 21, Township 20 South, Range 3 West; thence run southerly along the west boundary line of the E½ of the W½ of Section 21, Township 20 South, Range 3 West for 4011.6 feet to the northwest corner of the SE¼ of the SW¼ of Section 21, Township 20 South, Range 3 West; thence run easterly along the north boundary line of the SE¼ of the SW¼ of Section 21, Township 20 South, Range 3 West for 1318.06 feet to the northeast corner of the SE¼ of the SW¼ of Section 21, Township 20 South, Range 3 West; thence run southerly along the east boundary lines of the SE¼ of the SW¼ of Section 21, and the NW¼ of Section 28, Township 20 South, Range 3 West for 3988.4 feet to the southwest corner of the NE¼ of Section 28, Township 20 South, Range 3 West; thence run easterly along the south boundary line of said NE¼ of Section 28 and the south boundary line of the N½ of Section 27, Township 20 South, Range 3 West for 7964.3 feet to the southeast corner of the N½ of Section 27, Township 20 South Range 3 West; thence run northerly along the east boundary line of Section 27, Township 20 South, Range 3 West for 2662.6 feet to the northeast corner of said section 27, Township 20 South, Range 3 West; thence run easterly along the south boundary line of Section 23, Township 20 South, Range 3 West for 1333.5 feet to the southeast corner of the W½ of the W½ of Section 23, Township 20 South, Range 3 West; thence run northerly along the east boundary lines of the W½ of the W½ of Section 23, and the W½ of the W½ of Section 14, Township 20 South, Range 3 West for 10,641.9 feet to the northeast corner of the W½ of the W½ of Section 14, Township 20 South, Range 3 West; thence run westerly along the north boundary line of Section 14, Township 20 South, Range 3 West for 1320 feet to the northwest corner of Section 14, Township 20 South, Range 3 West, and the point of beginning.

5/27/65 6/3,10,17/1965

The chicken is the world's most abundant kind of bird and its numbers approximate those of man—around 3 billion.

Spray, the first porpoise to be born and reared in captivity, has given birth to her fourth baby porpoise at Marineland of Florida. Now 18 years old, Spray is the oldest porpoise of a known age living in captivity.

Shelby News

By Betty Higgins

Our deepest sympathy is extended to the family and friends of Miss Carrie Lee Busby, age 80 who passed away Friday morning at her home 2021 Warrior Road in Birmingham. She is survived by four nieces, Miss Mae Bardaman, Mrs. A. B. Lovette, Mrs. Ed Davis, Mrs. Harold Mandy Sr., all of Birmnigham. Other nieces and nephews.

Funeral services were held at 2 p.m. at Elmwood Chapel on Montevallo Road. Dr. Ewin Bradscomb and Dr. W. C. Chapel officiated. Interment in the Shelby Cemetery.

Mr. and Mrs. Roy Hamilton are the proud parents of a baby boy born Tuesday, June 15th at the Columbiana Clinic. The name chosen for their 6 lb., 13 oz. bundle of joy is Rodney Eugene.

Sunday afternoon guest of Mrs. J. M. Vick were Mr. and Mrs. Ed Davis and Jane, of Birmingham.

ALA. COTTON FIELDS
TO HAVE SCOUTS SOON

Don't be alarmed if you see strangers walking around cotton fields in your community this summer. They are probably cotton scouts checking the fields for insect infestations.

From June to August about 19 farmer-employed and some 50 or more commercially - employed scouts will check almost 90,000 acres of Alabama's cotton fields. Each farmer-employed scout will cover about 1,500 acres of cotton, said Auburn Extension Entomologist Frank McQueen. They will check each field once a week and report their findings to the farmer.

The scouts are trained to detect good and bad cotton insects, use chemical insecticides, operate spraying equipment, and recognize cotton diseases.

The main purpose of Alabama's scouting program is to raise the farmer's cotton yields and net income by prvoiding technical knowledge and advice by a trained scout," stated McQueen.

FARM LOANS

If you need money to pay your debts — buy more land — buy tractor, farm tools — Refrigerators — Stoves — To improve your buildings — to build poultry houses

SEE A. S. MIREE, MANAGER
FEDERAL LAND BANK ASSOCIATION
618 North, 22nd Street, Birmingham, Alabama OR
Wales W. Wallace Jr.'s Office, Columbiana, Alabama

Surprise! This full-size Chrysler is priced less than $7 a month more than a Ford, or Chevy, or those kid brother models. See us. We deliver!

Make	Wheelbase	Overall Length	V-8 Engine Cubic Inch Displacement	Base Monthly Payments	Difference Per Month
CHRYSLER NEWPORT	124"	218.2"	383	$65.67	—
FORD GALAXIE 500	119	210.0	289	58.94	$6.73
CHEVROLET IMPALA	119	213.1	283	58.94	6.73
OLDS F-85 CUTLASS	115	204.3	330	59.26	6.41
BUICK SPECIAL SKYLARK	115	203.4	300	58.65	7.02

BASIS OF COMPARISON—All models are 2-door hardtops equipped with V-8 engine, automatic transmission, power steering, power brakes, radio and heater. Monthly payments have been computed on manufacturers' suggested retail price, one-third down and 36 monthly payments. Not included are the extras you pay for on practically any new car: whitewall tires, deluxe wheel covers, destination charges, state and local taxes, interest, insurance and licensing fees.

CALERA MOTOR CO., INC. • Main St., Calera, Ala.

REMEMBER FATHER'S DAY is Sunday
Give Dad A Gift He'll Wear With Pride!
From THE PANTS STORE
LEEDS, ALABAMA — ACROSS FROM THE POST OFFICE

SPECIAL FOR DAD!
MEN'S
SUMMER SUITS
$24.95
Get him on the Cooler Side of Warm Weather . . . See our selection of summer suits. Newest styles, colors and patterns in top quality fabrics.
• Plain and Pleated Trousers
• FREE ALTERATIONS while you wait.

MEN'S AND STUDENTS
COTTON PANTS
3 PAIRS FOR $10
OR $4.00 A PAIR
For School Dress or Leisure . . .
100% Cotton Wash-N-Wear Cords in Plain Front or Ivy Styles. Many color selections.
• Sizes 28 to 42 • Free Alterations

MEN'S SHORT SLEEVE
SPORT SHIRTS
3 For $8
OR $2.95 EACH
Many Patterns and Colors in a Wide Array of colors. Choice of many collar styles, trim-fit and regular cut.
• Sizes S-M-L-XL

MEN'S WASH N' WEAR
DRESS PANTS
Summer Weight Fabrics
2 PAIRS FOR $9
OR $4.95 A PAIR
A Grand Selection for Spring and Summer wear! Many blends of Wash 'N Wear fabrics in a wide assortment of patterns, styles and colors. Plain or pleated front trousers.
• Sizes 28 to 42 • Free Alterations

MEN'S
SPORT COATS
$19.95
Choose from a wide array of colors and patterns . . . Many fabrics including Wash-N-Wear.
Longs — Regulars — Shorts
FREE ALTERATIONS

MEN'S AND STUDENTS
STA. SMOOTH PANTS
"NEVER NEED IRONING"
ONLY $5.95 A PAIR
These pants are 65% Dacron 35% Cotton for warm weather comfort. Washing after washing and never need ironing.
Plain Front — Sizes 28 to 42
ALSO BOYS $4.95 A PAIR

Open Every Night Until 9 p.m.
THE PANTS STORE
LEEDS, ALABAMA — ACROSS FROM THE POST OFFICE

LEGAL NOTICE

State of Alabama, County of Shelby

Notice is hereby given that a bill substantially as follows will be introduced in the Legislature of Alabama and application for its passage and enactment will be made to-wit:

AN ACT

To establish for Shelby County, Alabama a Law and Equity Court: to define its jurisdiction and powers; to provide for its officers and appointment, election, terms of office, power, duties and compensation; to provide a Court Reporter for said Court, whenever needed, and to fix and prescribe his duties and compensation; to provide for a secretary for the Judge of said Court, and to prescribe her duties and compensation; to provide for a clerical assistant for the Deputy Solicitor of said Court and to prescribe her duties and compensation; to provide that said Court shall be open at all times for the trial of causes and the transaction of business; to provide the rules and procedure of said Court; to provide for the transfer of certain causes now or hereafter pending in the Circuit Court, Shelby County Law and Equity Court, Probate Court and the Juvenile Court of Shelby County, Alabama; and to give the said Court juvenile and domestic relations jurisdiction; and to abolish the Shelby County Law and Equity Court of Shelby County, Alabama.

Be it enacted by the Legislature of Alabama:

Section 1. That there is hereby established in and for Shelby County, Alabama, an Inferior Court of Law, both civil and criminal, and of Equity, which shall be called Law and Equity Court of Shelby County, and which shall be a court of record, and which shall have and exercise concurrent jurisdiction now conferred, or which may hereafter be conferred, upon the several Circuit Courts of the State, provided that the said Law and Equity Court of Shelby County shall not have jurisdiction to try a person charged with a felony, but shall have only preliminary jurisdiction of all felonies and provided further that said court's civil jurisdiction on the law side of said court shall not exceed the sum of $2,500.00, exclusive of the interest and cost, except, however, it is provided that in any civil action filed on the law side where a cross-action, counter-claim, set-off, or plea in recoupment is filed, claiming in excess of $2,500,00, the court shall have jurisdiction of said action and shall proceed with it to a conclusion; and said court shall have concurrent jurisdiction with Justices of the Peace of Shelby County in all civil matters; and shall have exclusive original jurisdictional in all misdemeanors committed in Shelby County, except misdemeanors returned by the Grand Jury to the Circuit Court; and shall have exclusive original jurisdiction of paternity proceedings and of unlawful detainer, and other criminal or quasi-criminal proceedings cognizable before Justice of Peace Courts; and shall also have and exercise such further jurisdiction, authority, functions and powers as are hereinafter conferred upon it by this Act.

Section 2. That the present Judge, who was elected to the office of Judge of the Shelby County Law and Equity Court, and who is now serving as Judge of said Shelby County Law nad Equity Court shall hold the office and be the Judge of the Law and Equity Court of Shelby County created by this Act, until the second Tuesday after the first Monday in January 1967 and until his successor shall be elected and qualified. A Judge of said Court shall be elected by the qualified electors of Shelby County, Alabama, at the general election to be held in 1966 and each six years thereafter, and the term of the judge of said Court shall commence on the second Tuesday after the first Monday in January following his election, and shall continue for a period of six years and until his successor shall be elected and qualified. The Judge of said Court, before entering upon the duties of said office, shall take the oath required by law to be taken by judges of the Circuit Courts of Alabama. The said Judge shall be a domiciled resident and a qualified elector of Shelby County, Alabama, shall be learned in the law, and shall be a member in good standing of the Shelby County Bar and of the Alabama State Bar, and shall not be less than twenty-five years of age. The said judge shall devote his entire time to the duties of his office and shall be barred from the practice of law during his term of office. Said judge may be removed from office in the manner and for the causes now provided by law for the removal of Circuit Judges.

Section 3. Vacancies in the office of the judge of said court shall be filled by appointment by the Governor, and the person so appointed shall hold office as required by the Constitution and law of this State.

Section 4. The clerk of the Circuit Court of Shelby County, Alabama, shall be ex-officio clerk of the Law and Equity Court of Shelby County, Alabama, and shall have the same powers and discharge the same duties as clerks of the Circuit Courts, and shall be subject to the same pains and penalties with regard to the duties of the office, and shall be entitled to the same fees, commissions, and emoluments as are now, or as may hereafter be, allowed to Circuit Clerks of Alabama, except as hereinafter provided, and the same shall be collected as such fees and commissions are collected in the Circuit Courts. However, in civil matters where the suit is brought for $100.00 or less only the fees and commissions allowed by law to Justices of the Peace shall be collected, and in misdemeanor cases the clerk shall be entitled to charge and collect only those fees which Circuit Clerks may be entitled to under the general law when serving as clerks of county or inferior courts. The clerk shall exercise the same powers and perform the same duties as clerks exercise and perform in the Circuit Courts.

The Register of the Circuit Court shall be ex-officio Register of the Law and Equity Court of Shelby County and shall have the powers and discharge the duties which shall devolve upon the Register of the Law and Equity Court of Shelby County and shall be subject to the same pains and penalties with regard to the duties of the office and shall be entitled to the same fees and commissions as are now, or as may hereafter be, allowed to the Registers of Circuit Courts in Equity and the same shall be collected as such fees are collected in Circuit Courts.

Section 5. That the Judge of said Court shall receive a salary of $11,000.00 per annum, payable in twelve equal monthly installments out of the county treasury at the end of each month, his signed receipt being required.

Section 6. That the Deputy Solicitor of Shelby County, Alabama, shall be the Solicitor of said Court and in addition to duties now imposed upon said solicitor, he shall be required to attend said court and therein prosecute all cases of a criminal or quasi-criminal nature wherein the State is a party to the case; and for such services he shall receive a salary of $5,800.00 per annum which shall be in lieu of the amount now fixed by law for his salary as Deputy Solicitor, and is to be paid in twelve equal monthly installments out of the County Treasury at the end of each month, his signed receipt being required. The Deputy Solicitor may employ a clerical assistant who shall serve at his will and pleasure and perform such duties as he may prescribe. The clerical assistant shall be entitled to a salary of $1,200.00 per annum, which salary shall be paid in equal monthly nstallments out of the County Treasur on warrants drawn in the manner prescribed by law.

Section 7. That the said Law and Equity Court of Shelby County shall be held at the court house of Shelby County, Alabama, and that said court shall be open at all times for the trial of cases and transactions of business. In case of sickness or disqualification of the judge of said court, the clerk or Register of said court shall appoint a special judge and the special Judge appointed shall receive for his services the same pay that special Circuit Judges receive for their services and the same to be paid out of the General Funds of Shelby County, Alabama, on the certificate of the Clerk or the Register making the appointment. The judge of said court shall be subject to the same penalties for failure to attend upon the Court as are Circuit Judges of this State. The Judge of said court shall keep an office in the court house of Shelby County, Alabama, or at such other suitable place as may be provided by the Board of Revenue and Control of Shelby County, and it shall be the duty of the Board of Revenue and Control of Shelby County to provide such office and supply the same with all furnishings, fixtures, stationery, telephone and other supplies necessary to enable the judge of said court to efficiently conduct the affairs of his office. The Judge may employ a competent secretary who shall serve at his pleasure and perform duties as he may prescribe, whose compensation shall be fixed by the Judge at not more than $3,600.00 per annum. The salary of the secretary shall be payable in twelve equal monthly installmnts out of the County Treasury, on requisitions signed by the Judge of the Court.

Section 8. The Judge of said Court shall have the right and power to determine and fix the time of holding the sessions of said Court for the trial of all cases, as he may deem expedient; provided, however, a session of said Court for the trial of criminal and civil cases shall be held at least once each calendar month.

Section 9. Any party feeling aggrieved from the judgment of said Court rendered in any civil cause, may appeal from said judgment to the Circuit Court of Shelby County, Alabama, by giving security for the costs, the same to be approved by the Clerk or Judge of said Law and Equity Court of Shelby County, Alabama, or if the party desiring to appeal, wishes to supersede the judgment of said court, then he may give security for costs, and a supersedeas bond in double the amount of the judgment, to be approved by the judge or clerk of said court. All appeals from judgments in civil causes in said court shall be taken to the Circuit Court within thirty days after the rendition of the judgment, and all appeals taken from said court shall be tried de novo in the Circuit Court in any case appealed from said Court to the Circuit Court. The appellant, within ten days, after the perfection of his appeal and the appellee, within ten days after notice of appeal is served on him, may have the issues of fact tried by a jury in the Circuit Court by filing with the clerk of the Circuit Court written demand for a trial of said cause by a jury.

Section 10. In all criminal cases of conviction in said Law and Equity Court of Shelby County, Alabama, the defendant shall have the right of appeal to the Circuit Court of Shelby County, on entering into bond, with sufficient surety, to appear at the term of the Court to which the appeal is taken, and from term to term until discharged; the bond to be in such penalty as the Judge of the Law and Equity Court of Shelby County, Alabama, may prescribe, and to be approved by the Judge or Clerk of said court. If the defendant does not make the bond required he shall remain in custody and said defendant may, within ten days after taking said appeal, demand in said Circuit Court a trial by jury; otherwise, said case shall be tried by the Court without a jury.

Section II. That the Supreme Court and the Court of Appeals of this state shall have appellate and supervisory jurisdiction over said court and the judge thereof, which may be exercised in the same manner as such jurisdiction may be exercised over the Circuit Courts of the State, and the judge thereof, and appeals may be taken from the order and judgments of said court while sitting as a Court of Equity to the Supreme Court and Court of Appeals in the same manner, and within the same time, as appeals are now taken from the orders and judgments of the Circuit Courts of the State, except as herein provided for appeals to the Circuit Court. The same rules, regulations and laws, applicable to appeals from the Circuit Court in Equity, to the Supreme Court or Court of Appeals shall govern appeals in all Equity cases from the Law and Equity Court of Shelby County, to the Supreme Court or Court of Appeals, unless otherwise provided in this Act.

Section 12. That there shall not be any jury trials in the Law and Equity Court of Shelby County in the trial of civil and criminal cases but the Judge of said Court shall have the authority and power in all equity cases to draw and empanel petit juries for the trial of the issues of fact of all equity cases in which the parties are entitled by law to a trial by jury, as provided by Title 7, Section 322, 1940 Code of Alabama. In the trial of any such equity case by a jury, Sections 323, 324, 325 and 326, Title 7, 1940 Code of Alabama, shall govern the Court in the trial, summoning and paying of the jurors.

Section 13. That any civil or equity cases now or hereafter pending in the Circuit Court of Shelby County, Alabama, may be by agreement of the parties thereto, transferred from the said Circuit Court to the Law and Equity Court of Shelby County, and any civil or equity cases pending in the Law and Equity Court of Shelby County may be, by agreement of the parties thereto, transferred from said Law and Equity Court of Shelby County to the Circuit Court of Shelby County, Alabama; and further that the administration of any estate may be removed from the Probate Court of Shelby County, Alabama to the Law and Equity Court of Shelby County under provisions of Title 13, Section 139, Code of Alabama 1940.

Section 14. That the procedure practice and rules governing the Circuit Courts of Alabama now, or which hereafter may be adopted shall in all things apply to and govern the procedure and practice of the Law and Equity Court of Shelby County except as otherwise provided herein.

Section 15. The Sheriff of Shelby County shall, in person or by a deputy, appointed by him, said appointment to be approved by the judge of said court, be required to attend upon said court in preserving order, and execute all writs of process and perform such other duties, in all respects as in the Circuit Court of this State, and such deputy required for attendance upon said session of said court, shall receive the sum of $10.00 per day, payable out of the county treasury upon the warrant of the judge of said court, provided that such deputy shall not receive pay except for the time that the Court is actually in session and none such compensation to the deputy shall be shared in by the Sheriff, and for the service by the sheriff of the process of said court and attendance upon said court, he shall receive such fees and compensation as he receives under the law of the State of Alabama or any laws enacted in the future by the Legislature of Alabama for the compensation of the sheriff for similar services in the Circuit Court, except as herein otherwise provided.

Section 16. That if, for any reason, forfeiture be taken on any bond on the criminal side of said Court, the court may order the alias capias returnable instanter or within ten days, and unless the party or parties against whom the forfeiture is taken shall appear and show cause, when the forfeiture is returnable, why the forfeiture should be set aside, then, the court is hereby authorized and empowered to make the judgment final.

Section 17. That the judge of the Law and Equity Court of Shelby County shall adopt a seal for the law side of the docket of the Law and Equity Court of Shelby County which shall be kept in the custody and control of the clerk of the court.

Section 18. That the judge of the Law and Equity Court of Shelby County shall adopt a seal for the equity side of the docket of the Law and Equity Court of Shelby County which shall be kept in the custody and control of the register of the court.

Section 19. When the summons, writ of attachment, summons and complaint in attachment, or other process either in law or in equity has been executed on the defendant or service perfected on him, as required by law, the defendant shall appear and plead, answer or demur thereto within the time now, or which hereafter may be, provided by law, in the Circuit Court.

Section 20. That said Law and Equity Court of Shelby County shall have exclusive jurisdiction over children and the judge of said Law and Equity Court shall be judge of the Juvenile Court; it being the intention to confer complete, full, unlimited and exclusive jurisdiction upon the Law and Equity Court of Shelby County of all juvenile matters and juvenile jurisdiction in Shelby County, Alabama, as now provided under Title 13, Chapter 7, Sections 350 to 383, both inclusive, of the Code of Alabama of 1940, or as hereafter amended, and appeals in such cases shall be as provided by law, The Clerk of the Law and Equity Court of Shelby County is hereby made the Clerk of such Court exercising such jurisdiction over juvenile matters.

Section 21. That this Court shall have exclusive and original jurisdiction of all cases arising under Title 34, Article 3, Sections 89 to 104, both inclusive, of the Code of Alabama of 1940, or as hereafter amended, which Article 3 is entitled Desertion and Non-Support and of paternity proceedings arising under Title 27, Chapter 2-A of the Code of Alabama of 1940. That the trial of such cases shall be by the Court without a jury and appeals in such cases shall be as provided by law. That the judge of said Law and Equity Court of Shelby County shall be the Judge of the Domestic Relations Court, it being the intention to confer complete, full, unlimited and exclusive jurisdiction upon the Law and Equity Court of Shelby County of all domestic relations matters arising under Title 34, Article 3, Section 89 to 104, both inclusive, of the Code of Alabama of 1940, as amended or as hereafter may be amended.

Section 22. Prosecutions for misdemeanors committed in Shelby County may be instituted in the said court by making an affidavit before the judge, clerk or the solicitor of said court, the writ on said affidavit to be issued by the judge, clerk or the solicitor of said court, and when the defendant is arrested on said affidavit and warrant, the case shall go on the docket for trial, and be tried as though the defendant has been indicted by a grand jury, provided, however, that the affidavit or complaint may be amended, as now provided for amendment of such papers by Section 347, Title 13, of the Code of Alabama of 1940. All affidavits or warrants for criminal or quasi criminal acts, of whatever kind issued by the Justices of Peace of Shelby County shall be returnable to this Court.

Section 23. The Judge or Solicitor of said Court and Justices of the Peace shall have the power to issue search warrants. The Judge of said court shall have power to issue writs of habeas corpus, prohibition, certiorai, quo warranto, injunctions and all other special and extraordinary writs, and the procedure, practice and rules of the Circuit Courts of Alabama relating to such writs as are now, or which hereafter may be provided by law, except as otherwise provided in this Act, shall prevail in the Law and Equity Court of Shelby County, and the Judge thereof shall have the same powers and authority, including punishment for contempt as is or hereafter may be conferred upon the Judge of the Circuit Courts of Alabama, unless otherwise provided in this Act.

Section 24. The Judge of the Law and Equity Court of Shelby County shall have the power and the authority to secure the services of a competent Court Reporter to attend the sessions of the Court and report all cases tried when request therefor is made by any party to the suit. The Reporter shall serve at the will and pleasure of the Judge of said Court. The Reporter shall receive a minimum of $10.00 and a maximum of $25.00 for each day, or fraction there, that he or she is called upon to serve, to be paid out of the County Treasury of the County on a warrant drawn thereon by the Judge of said Court and in addition he or she shall receive for his or her own use from the parties interested, at their request, fifteen cents (15c) per hundred words for making a transcript of evidence taken by such reporter and appending thereto his or her certificate to the correctness of the same; and five cents (5c) per hundred words for each copy thereof, to be paid to said Reporter in advance, upon ordering such transcript or copy thereof. The Reporter shall be required to keep his or her notes for public use and inspection.

Section 25. That from and after the passage of this Act all fines and forfeitures assessed and collected in said court shall be deposited in the General Funds of Shelby County, Alabama, except as otherwise provided by law.

Section 26. That claims accruing in the Law and Equity Court of Shelby County will be claims against said fund, and such claims must be paid in the order in which they are registered, as provided by law.

Section 27. It shall be the duty of the clerk of said Court to keep a record upon which shall be recorded all affidavits made before the judge, clerk or solicitor of said court, or returnable by a justice of the peace to said court, and if any of said affidavits should be lost or destroyed, a certified copy of the said record shall be used the same as the original affidavit and for recording each of said affidavits, the Clerk shall receive a fee of seventyfive cents to be taxed as costs in case of the defendant's conviction.

Section 28. Judgments or decrees rendered by the Law and Equity Court of Shelby County shall be a lien on the property of the judgment debtor which is subject to levy and sale under execution in the same manner and for the same period of time as is now, or as hereafter may be, provided by law for courts of record of this state upon the filing in the office of a Judge of Probate of a certificate of the said judgment or decree issued by the Clerk or Register of the said court as is now, or as hereafter may be, provided by law; and the said judgment or decree may be revived in the manner now, or as hereafter may be, provided by law.

Section 29. The venue of any case in the said Law and Equity Court may be changed to other counties as it is now, or as it hereafter may be, provided by law for the several Circuit Courts of like jurisdiction.

Section 30. That final judgments rendered in said court shall, after the expiration of thirty days from their rendition, be taken and deemed to have passed beyond the control of said court, as if the term of court at which judgments were rendered had ended, provided, however, that nothing herein contained shall prevent the parties applying for a new trial or rehearing within thirty days, or change or destroy the office of Motion for new trials or rehearings, when so made, or shall prevent parties from applying to the court for rehearing under statutes authorizing applications for rehearing in the Circuit Court.

Section 31. Except as hereinafter provided, there shall be taxed against the defendant on conviction the same solicitor's fee and the same shall be collected in the way provided by law for taxing and collecting solicitor's fees in the Circuit Court and when collected shall be paid into the treasury of Shelby County, Alabama, However, in traffic law cases involving violations of the penal sections of Title 36, Code of Alabama 1940, as amended or supplemented, and in cases involving violations of the penal sections of Title 8, Code of 1940, as amended or supplemented, and in cases involving violations of the penal provisions of Act No. 576, H. 256, Regular Session of 1959 (Acts of 1959, p. 1442) or of any and all other laws relating to the registration of vessels and their operation on the waters of the State or to water safety, and pleads guilty, no solicitor's fee shall be imposed or collected; and in every other criminal case where the defendant pleads guilty and no appeal is taken or where the case is nol prossed upon the payment by the defendant of the costs no solicitor's fee shall be taxed and collected.

Section 32. That the Shelby County Law and Equity Court of Shelby County, Alabama, as created by Act 479, page 1198, Volume 2, Acts of Alabama, 1959 Regular Legislative Session, be and the same is hereby abolished, and from and after the effective date of this Act shall no longer exist, and no officer of this State or County shall collect any fees or salaries because of said court, or for services rendered in said court, and all cases pending in the Shelby County Law and Equity Court of Shelby County, Alabama, as created by Act 479, upon the effective date of this Act, shall immediately become pending upon the docket of the Law and Equity Court of Shelby County, as though originally brought in said Court, and shall be called for trial as above provided, and all judgments and decrees heretofore rendered in the Shelby County Law and Equity Court of Shelby County, Alabama, and pending in said Court shall be transferred to the Law and Equity Court of Shelby County and the said Law and Equity Court shall have the same powers and control over such judgments and decrees and shall issue execution and other processes thereon in all respects as if the judgment or decree had been originally rendered in the Court.

Section 33. Except as hereinafter provided, a trial tax of three dollars ($3.00) shall be imposed in each case, civil, criminal and equity, which is docketed in said Law and Equity Court of Shelby County, to be taxed and collected as other costs and when collected, to be paid by the clerk or register of said Law and Equity Court of Shelby County into the General Funds of the county as other costs. In civil cases at law where the amount involved is fifty dollars or less, a trial tax of only $1.00 shall be imposed and collected. In all criminal cases where the defendant is charged with violating any of the penal sections of Title 36, Code of Alabama 1940, as amended or supplemented, and in cases involving violation of the penal sections of Title 8, Code of Alabama 1940, as amended or supplemented, and in cases involving violations of the penal provisions of Act No. 576, H. 256, Regular Session of 1959 (Acts of 1959, p. 1442) or of any and all other laws relating to the registration of vessels and their operation on the waters of the State or to water safety, and pleads guilty, no trial tax shall be imposed or collected; and in every other criminal case where the defendant pleads guilty and no appeal is taken or where the case is nol prossed upon the payment by the defendant of the costs no trial tax shall be taxed and collected.

Section 34. This Act shall in no way affect the present authority and jurisdiction of Municipal Courts.

Section 35. Witnesses summoned and attending the Law and Equity Court of Shelby County shall be entitled to the same per diem and mileage as are paid witnesses in the Circuit Court of Shelby County, Alabama, and also witnesses summoned for the State in preliminary hearings shall be paid in the same manner as state witnesses in the Circuit Court.

Section 36. The circuit clerk of Shelby County shall receive for the ex-officio duties performed as clerk of the Law and Equity Court of Shelby County the same amount which he is entitled to receive for ex-officio duties as clerk of the circuit court pursuant to Title II, Section 24, 1940 Code of Alabama, as amended. Such sum to be paid in twelve monthly installments out of the General Fund of Shelby County, Alabama.

Section 37. That the Clerk and Register, with the approval of the Judge of said Court, are hereby authorized and required to purchase all necessary furnishings, records, stationery and supplies for the equipment and maintenance of said court, and the same shall be paid out of the county treasury upon warrants drawn by the Judge and signed by the clerk.

Section 38. That if, for any reason, any section, provision or clause of this Act shall be held to be unconstitutional or invalid, that fact shall not destroy the constitutionality of this Act except as to that clause or section.

Section 39. That all laws in conflict with this Act are hereby repealed.

Section 40. That this Act shall become effective immediately upon its passage and approval by the Governor or its otherwise becoming law.

6/10,17,24/65 7/1/1965

NOTICE
FORECLOSURE SALE

Default having been made in the payment of the indebtedness secured by that certain mortgage dated the 22nd day of April, 1960, executed by. W W. Lewis Enterprises, Inc., a Corporation, to City Federal Savings & Loan Association, which said mortgage is recorded in the Office of the Judge of Probate of Shelby County, Alabama, in Volume 265, Page 539 Record of Mortgages, and said mortgage now being in default and subject to foreclosure, the undersigned has elected to declare the entire indebtedness secured by said mortgage to be due and payable as provided by said mortgage, and notice is hereby given that pursuant to law and the power of sale contained in said mortgage, the undersigned will sell at public outcry to the highest bidder for cash, in front of the main entrance of the Shelby County Courthouse in Columbiana, Shelby County, Alabama, during the legal hours of sale of the 13th day of July, 1965, the following described real estate situated in Shelby County, Alabama, to-wit:

Tract of land in NW¼ of NW¼ of Section 27, Township 19, Range 1 East, described as: Begin at the Northeast corner of said forty and run South along east line of said forty acres 160 feet more or less to South RW line of Florida Short Route Highway; thence along same West 191 feet to point of beginning of lot herein described; thence continue West along said right of way line 50 feet to NE corner of Cobb lot; thence South along East line of Cobb lot 210 feet; thence East and parallel with RW line of Highway 50 feet; thence North and parallel with East line of Cobb lot 210 feet to point of beginning.

City Federal Savings & Loan Association,
Mortgagee

Lange, Simpson, Robinson & Sommerville, Attorneys for Mortgagee

6/17,24/65 7/1/1965

LEGAL NOTICE

Estate of William Collins, Deceased.

PROBATE COURT

Letters of Administration of said deceased having been granted to the undersigned on the 3rd day of June, 1965 by the Hon. Conrad M. Fowler, Judge of the Probate Court of Shelby County, notice is hereby given that all persons having claims against said estate are hereby required to present the same within time allowed by law or the same will be barred.

s/ Rosa Marie Collins
As Administratrix of the Estate of William Collins, deceased

6/10,17,24/1965

LEGAL NOTICE

State of Alabama, County of Shelby

Notice is hereby given that a bill substantially as follows will be introduced in the Legislature of Alabama and application for its passage and enactment will be made, to-wit:

A BILL TO BE ENTITLED
AN ACT

To create the Shelby County Planning Commission; to provide for the organization, membership, powers, personnel, jurisdiction, and financial and legal status of such commission; to authorize the Commission to make subdivision regulations, a master plan, and to adopt zoning regulations for the development of Shelby County; to provide for an election in each beat prior to the application of such authority of the Commission in each such beat; to grant the Commission power to zone certain areas within the county and provide a procedure for the amendment of zoning rgulations; to prohibit zoning regulations from being retroactive; to provide remedies for the enforcement of the provisions of this act; and to provide exceptions to such zoning regulations and for appeals from the decisions of the Commission. Be it enacted by the Legislature of Alabama:

Section 1. Creation of County Planning Commission. There is hereby created a Planning Commission for Shelby County, Alabama which Commission shall be appointed as herein provided and shall have responsibilities and duties as are stated herein. The Commission shall be known as the Shelby County Planning Commission. The term, "county governing body" when used herein shall refer to the Shelby County Board of Revenue and Control or its successors.

Section 2. Personnel of the Shelby County Planning Commission. The Commission shall be composed of seven members, all of whom shall be over the age of 25 years and each of whom shall be a qualified elector in and an actual resident of and a free-holder in Shelby County. Two of the members shall be appointed by the Board of Revenue and Control of Shelby County, two shall be appointed by the Shelby County Board of Education, two shall be appointed by the Shelby County Bar Association, and one shall be appointed by the Judge of the Circuit Court of Shelby County. Not over two members of the Commission shall come from any one beat of the County. Each member shall serve a term of six years and until his successor is duly appointed and qualified. Prior to taking office each member shall subscribe to an oath as provided by law for public officials and the same shall be recorded in the Probate Office of Shelby County. The original members of this Commission shall draw lot to determine the period of time each is to serve and the terms of two shall expire two years from the date of the organization of the Commission, the terms of two shall expire four years from the date of the organization of the Commission and the terms of three shall expire six years from the date of the organization of the Commission. In the event of a vacancy on the Commission the same shall be filled as in the case of the original appointment. All members shall serve without compensation, and the members shall hold no other county office. However, reasonable and necessary expenses of the members shall be paid from the General Fund of Shelby County.

Section 3. Jurisdiction of Commission. The jurisdiction of the Commission shall extend to all areas of the county outside the boundaries of municipal corporations; provided, however, that where a municipality now or in the future is authorized to exercise and does in fact exercise planning and zoning powers in any area outside its municipal boundaries, such areas shall be excluded from the jurisdiction of the county planning commission.

Section 4. Organization and rules. The Commission shall elect its chairman and create and fill such other offices as it may determine. The term of chairman shall be for one year, with eligibility for re-election. The Commisson shall normally hold at least one regular meeting each month. It shall adopt by-laws for the transaction of business and shall keep a record of its resolutions, transaction of business, which record shall be a public record. Five of the members shall constitute a quorum to transact the business of the Commission.

Section 5. Staff and Finances. The Commission may appoint, promote, demote, and remove such employees as it deems necessary for its work. The Commission may also contract with county or city planners, engineers, architects, and other consultants and with any local, state, or federal agency for such services as it may require. The Commission may cooperate with and accept funds from Federal, state and local public or semi-public agencies, private individuals or corporations, and may expend such funds, and may carry out such cooperative undertakings and contracts for planning studies necessary in the performance of its duties. The expenditures of the Commission, exclusive of gifts, grants, or contract receipts, shall be within the amounts appropriated for the purpose by the County governing body.

Section 6. General Powers and Duties of the Commission. It shall be the function and duty of the Commission to make and maintain in an up-to-date manner a master plan and to adopt appropriate zoning regulations as provided by Section 10 hereof for the physical development of Shelby County. Such plan and regulations with the accompanying maps, plats, charts, and descriptive material shall show the Commission's recommendations for the use and development of the territory of the said county. The zoning regulations shall also include a zoning plan for selected areas for the control of the height, area, bulk, location, and use of buildings and land. As the work of making the whole master plan and preparation of zoning regulations progresses, the commission may from time to time adopt and publish a part or parts thereof, any such part to cover one or more major sections or divisions of the county. The commission may from time to time amend, extend, or add to the plan or regulations as hereinafter provided.

Section 7. Purposes In View. In the preparation of the master plan and zoning regulations, the commission shall make careful and comprehensive surveys and studies of the present conditions existing within the county with due regard to existing agricultural uses, to land by virtue of its fertility, proximity to water supplies, and other geographical features is particularly suited to agricultural uses, to neighboring municipalities, towns, and villages, to the growth of subdivisions, to the general population growth of the county, and make adequate provision for traffic, recreational areas and industry, and public utilities and other public requirements. The plan and zoning regulations should be made with the general purpose of guiding and accomplishing a coordinated, adjusted and harmonious development of the county, which will, in accordance with present and future needs, best promote health, safety, morals, order, convenience, prosperity, and general welfare, as well as efficiency and economy in the process of development, and should promote safety from fire, flood and other dangers, the healthful and convenient distribution of population, and the wise and efficient expenditure of public funds. The plan and regulations shall be a public record, but its purpose and effect shall be to aid the plannnig commission in the performance of its duties, including making recommendations to the county governing body and assisting cooperating with other federal, state and local agencies so as to achieve coordinated, adjusted, and harmonious development.

Section 8. Election To Determine If Beat Is To Be Covered By The Master Plan and Zoning Regulations. The master plan and zoning regulations provided by the Commission shall not be aplicable in any beat of Shelby County until the majority of the qualified electors of the beat voting in a special election shall have signified by their vote that they desire the authority of the Commission, its master plan and the zonnig regulations to apply to their beat. Such an election must be held not less than 30 nor more than 45 days after a petition is filed in the Office of the Judge of Probate seeking such an election and signed by no less than 25 electors who vote in said beat and who also own an interest in real estate that is located in such beat. Notice of such election shall be given by three weeks publication and posting notice in two public places within the beat. The cost of conducting said election shall be paid from the General Fund of Shelby County. The ballot shall be so worded as to give the voter the opportunity to vote either "Yess" or "No" as to whether he wishes the authority of the Commission, its master plan and the zoning regulations to apply to such beat.

Section 9. Subdivision Regulations. The Commission shall adopt a code of regulations applicable to the subdivision of land and plats of subdivisions shall not, after the adoption of such code of regulations, be accepted for filing and recording in the Probate Office until they have been approved in a manner to be designated by the Commission. Such a code of regulations shall not be finally adopted by the Commission until they have been approved by the County governing body. The Commission is hereby authorized to provide a penalty, not to exceed $100.00 per lot, to be paid by any one transferring a lot included in a subdivision, a plat of which has not been recorded as herein provided. Such subdivision regulations may be amended from time to time subject to the approval of the county governing body. The provisions of this section shall apply within the jurisdiction of the Commission as specified in Section 3 and without limitation by the provisions of section 8 hereof.

Section 10. Zoning; Grant of Power. For the purpose of promoting the health, safety, morals, convenience, order, prosperity and general welfare of the County, the Commission is hereby empowered to divide the portion of the county within its zoning jurisdiction into districts of such number, shape and area as may be found best suited to carry out the purposes of this act, and to provide within such districts for standards relating to the use of the land and the types and kinds of structures that may be erected in such districts. Such provision shall be made in accordance with a comprehensive plan and shall be designed to lessen congestion in the streets and highways; to secure safety from fire, flood, panic, and other dangers; to provide health and the general welfare; to provide adequate light and air; to prevent the overcrowding of land; to avoid undue mixed use of land; to facilitate the adequate provision of transportation, water supply, sewerage, schools, parks, and other public requirements. Such provision shall be made with reasonable consideration, among other things, of the character of the land and district and its peculiar suitability for particular uses and with a view of promoting desirable living conditions, sustaining the stability of neighborhoods, protecting property against blight and depreciation, securing economy in governmental expenditures, conserving the value of buildings; and encouraging the most appropriate use of land and of buildings and structures throughout the jurisdiction of the Commission. For the purpose of providing for the division of the territory into districts, consonant with the conditions provided in this section, the Commission may make a single zoning plan for all the territory of the area which lies within its jurisdiction or may make and certify separate and successive zoning plans for parts of such territory which it deems suitable for urban or suburban development or which for other reasons it deems to have appropriate territorial unity for a zoning plan; and correspondingly any zoning regulations enacted by the Commission may cover and include the whole territory lying within its jurisdiction or such territory as the commission deems to be appropriate territorial unit for a zoning plan.

Section 11. Publication of Notice of Proposed Change in Zoning Regulations. Once zoning regulations have become applicable to a beat as provided by Section 8 hereof, such regulations shall not be changed by the Commission until the proposed change has been published for three weeks in a newspaper of general circulation within the county together with a notice stating the time and place that the change in regulations will be considered by the Commission, and stating further that at such time and place all persons who desire shall have an opportunity to be heard in favor of or in opposition to such change in such zoning regulations.

Section 12. Zoning Regulations Shall Not Be Retroactive. No zoning regulation adopted by the Commission shall change any use to which land is being made at the time such zoning regulations become applicable in any beat.

Section 13. Remedies. In case any building or structure is erected, constructed, reconstructed, altered, repaired, converted or maintained, or any subdivision is established, or land used in violation of this enactment or of any regulation made under the authority confered hereby, the county attorney, or other appropriate administrative officer of the Commission may institute any appropriate action or proceedings to prevent such unlawful erection, construction, reconstruction, alteration, repair, conversion, maintenance, or subdivision of the land or use of the land to restrain, correct, or abate such violation, or to prevent the occupancy of any such building, structure, subdivision or land or to prevent any illegal act, conduct, business, or misuse in or upon any premises regulated under the authority conferred by this article.

Section 14. Exceptions To Zoning Regulations. The Commission may in appropriate cases and subject to appropriate conditions and safeguards, make special exceptions to the terms of the zoning regulations in harmony with its general purposes and interests and in accordance with general or specific rules adopted by the Commission. Anyone wishing to appeal from an existing zoning regulation may file a written petition stating the basis for such appeal whereupon the Commission shall fix a date for such hearing, giving notice as to the Commission may seem appropriate, and on such hearing the Commission shall have the following powers: (1) to hear and decide appeals where it is alleged there is error in any order, requirement, decision or determination made by the Commission or official in the enforcement of this article of any regulation adopted pursuant thereto; (2) to hear and decide on requests for special exceptions to the term or provisions of the regulations upon which such Commission is required to pass; and (3) to authorize upon appeal in special cases such variance from the yard, open space, land use, bulk and height requirements of the regulation as will not be contrary to the public interest, where, owing to special conditions of the building site or land, a literal enforcement of the provisions of the regulation will result in unnecessary hardship, all in order that the spirit of the regulations shall be observed and substantial justice done.

Section 15. Appeals. Any party aggrieved by any final judgment or decision of the Commission pursuant to the provisions of Section 14 may within 15 days thereafter appeal therefrom to the circuit court or other court having jurisdiction within the county wherein the affected property of the aggrieved party is located, by filing with such Commission a written notice of appeal specifying the judgment or decision from which appeal is taken. In case of such appeal such Commission shall cause a transcript of the proceedings in the cause to be certified to the court to which the appeal is taken and the cause in such court shall be tried de novo.

Section 15. Severability. The provisions of this Act are severable. If any part of the Act is declared invalid or unconstitutional, such declaration shall not affect the part which remains.

Section 16. Effective Date. This Act shall become effective upon the first day of the calendar month immediately following its passage and approval by the Governor or its otherwise becoming a law.

6/10,17,24/65 7/1/1965

LEGAL NOTICE

Grover C. Looney, Complainant
Vs. Mary Lee Buckner Looney, Respondent

In The Shelby County Law and Equity Court of Shelby County, Alabama. In equity, case no. 669

ORDER OF PUBLICATION

In this cause it being made to appear to the Register by affidavit of Grover C. Looney, Complainant in said cause, that the Respondent, Mary Lee Buckner Looney, is a non-resident of Alabama, and that her place of residence is unknown, and that it cannot be ascertained after reasonable effort and on diligent inquiry, and further that in the behalf of said affidavit said Respondent is over twenty-one years of age;

It is, therefore, ordered by the Register that publication be made in the Shelby County Reporter, a newspaper published in Columbiana, Alabama, once a week for four consecutive weeks, requiring Mary Lee Buckner Looney, the said Respondent, to plead, answer, or demur to the Bill of Complaint in this cause by the 10th day of July, 1965, or in thirty days thereafter a Decree Pro Confesso may be taken against her.

Done at Office in Columbiana, Alabama, this 7th day of June, 1965.

L. G. Fulton
Ex-Officio Register, Shelby
County Law and Equity Court

6/10,17,24/65 7/1/1965

LEGAL NOTICE

State of Alabama, County of Shelby

Notice is hereby given that a bill substantially as follows will be introduced in the Legislature of Alabama and application for its passage and enactment will be made, to-wit:

A BILL TO BE INTITLED
AN ACT

To provide for a Personnel Appeals Board for Shelby County and prescribing the qualifications, terms, duties, and compensation of its members, and to provide rules relating to political activities by employees of Shelby County.

Be it enacted by the Legislature of Alabama:

Section 1. There shall be established a Personnel Appeals Board in and for Shelby County, Alabama.

Section 2. For the purposes of this Act the following words and phrases shall have the following meanings:

"Personnel Appeals Board" hereinafter called the Board shall mean the board created by this Act.

"County" shall mean Shelby County.

"Employee' shall mean any person regularly employed by Shelby County in a job or position.

"Board of Revenue and Control" shall mean the existing county governing body or any such succeeding county governing body performing the function of the Board of Revenue and Control.

Section 3. The following shall be covered: (a) all personnel employed or appointed by the Board of Revenue and Control of Shelby County.

Section 4. No person to whom this Act applies, shall be appointed or promoted to, or demoted or dismissed from any job or position with the county, or in any way favored or discriminated against with respect to his employment because of his political or religious opinions or affiliations. No person shall use or promise to use, directly or indirectly, any official authority or influence, whether possessed or anticipated to secure employment, promotion, increase in pay or any other advantage in employment with the county for the purpose of influencing the vote or political action of any person or for any consideration. No employee of the county shall, directly or indirectly, pay or promise to pay any assessment for any political organization or purpose, or solicit or take any part in soliciting any such assessment, and no person shall solicit any such assessment of such employee of the county. No such employee shall be a member of any national, state, or local committee of a political party, or an officer of a partisan political club, or a candidate for nomination or election to any public office, or shall take any part in the management or affairs of any political party or in any political campaign, except to exercise his right as a citizen privately to express his opinion and to cast his vote. Provided, however, nothing in this Act shall prohibit any person employed by the county from serving out the terms of a party office for which he had been elected at the time this Act becomes effective. Any employee of the county to whom this Act applies who violates the provisions of this section shall forfeit his position.

Section 5. Any employee who, for any cause, has been dismissed, suspended, demoted or whose pay has been reduced, may, not less than 7 days and not more than 14 days thereafter, answer the charges made against him leading to such disciplinary action by filing a written petition, sworn to by proper affidavit and addressed to the Personnel Appeals Board, with the Clerk of said Board. Upon the filing of such a petition the Chairman of the Personnel Appeals Board shall fix a date not less than 7 nor more than 21 days thereafter for the hearing of said petition. Upon the hearing of said petition the Board shall receive all evidence in support of the disciplinary action heretofore mentioned and all evidence in support of the petition. Said Board shall render a written decision covering the issue involved, not later than 7 days following the conclusion of the hearing. The decision of the Board may uphold the disciplinary action or the Board may modify such action in any manner it deems to be just and proper, including the full reinstatement of the petitioning employee with all pay and allowances from the date of the imposition of discipline.

Section 6. The Clerk of the Shelby County Board of Revenue and Control shall serve as Clerk of the Personnel Appeals Board. The Board of Revenue and Control is authorized to employ and to provide for the compensation of such additional clerks to assist the said Clerk as it may deem necessary for the administration of this Act.

Section 7. There shall be created the Personnel Appeals Board of the county which shall be composed of five members. One member shall be appointed by the Board of Revenue and Control, one by the Circuit judge of the Eighteenth Judicial Circuit, two by the Shelby County Board of Education, one of whom shall be a member of the faculty of Alabama College, and one by the Shelby County Bar Association. One of the members originally so appointed, shall serve for a term of two years, one for a term of three years, one for a term of four years, one for a term of five years and one for a term of six years. The original members of the Board so appointed shall draw lots to determine the length of term each shall serve. Thereafter all members shall serve for terms of six years each and until their respective successors are appointed as specified above. Any member of the Board whose term shall expire shall be eligible for reappointment.

No person shall be appointed to the Personnel Appeals Board unless he is over twenty-five years of age, is of recognized character and ability, and is an actual resident in and qualified elector of the county. No person shall be eligible to appointment or shall continue to be a member of the Board who holds an elective Office under the state, county, or any city therein, or who is a candidate for elective office. Vacancies on the Board shall be filled for unexpired terms in the same manner as original appointments are made. The Board shall elect a chairman from among its members, who shall preside at its meetings, and any three members shall constitute a quorum for the transaction of any business which may properly come before the Board. Each person so appointed shall, within fifteen days appointment, qualify by making oath that he will faithfully execute the duties of office to the best of his ability and knowledge, which oath shall be recorded as provided by law. The Board shall adopt reasonable rules regulating the procedure of said Board. Notice of all meetings of the Board shall be given to each member by the Clerk of the Board.

Section 8. The Personnel Appeals Board shall meet on the call of the Chairman or upon call of three members of said Board. Such meetings shall be held in the county courthouse in an office which the county governing body shall provide. Each member of the Personnel Appeals Board shall be entitled to receive ten dollars for each day actually served in transacting the business of the Board payable from the General Fund of Shelby County.

Section 9. The provisions of this Act are severable. If any part of the Act is declared invalid or unconstitutional, such declaration shall not affect the part which remains.

Section 10. All laws or parts of laws which conflict with this Act are repealed.

Section 11. This Act shall become effective immediately upon its passage and approval by the Governor, or upon its otherwise becoming a law.

6/10,17,24/65 7/1/1965

LEGAL NOTICE

Estate of Ellie Hale Mahaffey Deceased.

PROBATE COURT

Letters Testamentary of said deceased having been granted to the undersigned on the 28 day of May, 1965 by the Hon. Conrad M. Fowler, Judge of the Probate Court of Shelby County, notice is hereby given that all persons having claims against raid estate are hereby required to present the same within time allowed by law or the same will be barred.

Edward G. Mahaffey
Executor of the Last Will and Testament of Ellic Hale Mahaffey, deceased

6/3,10,17/1965

LEGAL NOTICE

State of Alabama, Shelby County

To whom it may concern: This is to notify that on and after this date I will not be responsible for any debts other than those incurred by me.

Due to circumstances, I can no longer be responsible for my wife's debts — public or private.

Jimmie L. Brantley
Rt. 1, Box 256
Montevallo, Alabama

6/3,10,17,24/1965

NOTICE OF
FORECLOSURE SALE

Default having been made in the payment of the indebtedness secured by that certain mortgage dated the 9th day of January, 1956, executed by Arlene B. Cannon, as Principal and husband, Nahum A. Cannon, as Surety, to City Federal Savings & Loan Association, which said mortgage is recorded in the Office of the Judge of Probate of Shelby County, Alabama, in Volume 242, Page 38, Record of Mortgages, and said mortgage now being in default and subject to foreclosure, the undersigned has elected to declare the entire indebtedness secured by said mortgage to be due and payable as provided by said mortgage, and notice is hereby given that pursuant to law and the power of sale contained in said mortgage, the undersigned will sell at public outcry to the highest bidder for cash, in front of the main entrance of the Shelby County Courthouse in Columbiana, Shelby County, Alabama, during the legal hours of sale of the 13th day of July, 1965, the following described real estate situated in Shelby County, Alabama, to-wit:

The NW¼ of NE¼ of SE¼ of Section 5, Township 19, Range 1 West, excepting therefrom a right of way for a road over the north 30 feet of said property, and excepting transmission line permits of record.

Also, commencing at the southwest corner of SE¼ of NE¼ of Section 5, Township 19, Range 1 West, and run in an easterly direction along the south boundary of said SE¼ of NE¼ 660 feet; thence run in a northerly direction and parallel with the west boundary of said SE¼ of NE¼ 132 feet; thence run westerly and parallel with the south boundary of said SE¼ of NE¼ 660 feet to the west boundary of said SE¼ of NE¼; thence run south along the west boundary of said SE¼ of NE¼ 132 feet to the point of beginning;; ;subject to right of way reserved in deed recorded in the Probate Office of Shelby County, Alabama, in Volume 172 Record of Deeds, at Page 56

City Federal Savings &
Loan Association,
Mortgagee

Lange, Simpson, Robinson & Somerville,
Attorneys for Mortgagee

6/17,24/65 7/1/1965

MORTGAGE
FORECLOSURE NOTICE

Default having been made in the terms of that mortgage executed on the 23rd day of August, 1960, by George M. Calvin and wife Annie F. Calvin to Jim Walter Corporation which said mortgage is recorded in the Office of the Judge of Probate, Shelby County, Alabama, in Record of Mortgage, Book 268, Page 240, and default continuing, and by virtue of the power of sale contained in said mortgage, the following described property will be sold at public outcry, for cash, to the highest bidder, in front of the Courthouse door of said County, during the legal hours of sale, on the 16th day of July, 1965.

From the NW corner of the SW¼ of the NE¼ of Sec. 10 Tp. 20 S. R 2 W, run south 2° 15" East along the west boundary line of the said SW¼ of the NE¼ Sec. 10, Tp. 20, R 2W, for 155 ft., thence turn an angle of 120° to the left and run north 57° 45" East 1170.0 ft. to the point of the land herein described and conveyed thence continue North 57° 45" East for 150.0 ft. thence turn an angle of 120° to the right and run South 2° 15" East for 290.4 ft. thence turn an angle of 60° to the right and run south 57° 45" west for 150 ft; thence turn an angle of 120° to the right and run north 2° 15" west 290.4 ft. to the point of beginning.

Said sale is made for the purpose of paying the mortgage debt and cost of foreclosure.

R. A. Norred, Attorney
708 Frank Nelson Building
Birmingham 3, Ala.

6/17,24/65 7/1,8/1965

LEGAL NOTICE

Estate of Luther Bryan Freeman, Deceased.

PROBATE COURT

Letters Administration of said deceased having been granted to the undersigned on the 29 day of May, 1965 by the Hon. Conrad M. Fowler, Judge of the Probate Court of Shelby County, notice is hereby given that all persons having claims against said estate are hereby required to present the same within time allowed by law or the same will be barred.

Anna C. Freeman
Administratrix of the Estate of Luther Bryan Freeman, deceased

6/3,10,17/1965

LEGAL NOTICE

State of Alabama, County of Shelby

Notice is hereby given that a bill substantially as follows will be introduced in the Legislature of Alabama and application for its passage and enactment will be made to-wit:

AN ACT

To establish for Shelby County, Alabama a Law and Equity Court: to define its jurisdiction and powers; to provide for its officers and appointment, election, terms of office, power, duties and compensation; to provide a Court Reporter for said Court, whenever needed, and to fix and prescribe his duties and compensation; to provide for a secretary for the Judge of said Court, and to prescribe her duties and compensation; to provide for a clerical assistant for the Deputy Solicitor of said Court and to prescribe her duties and compensation; to provide that said Court shall be open at all times for the trial of causes and the transaction of business; to provide the rules and procedure of said Court; to provide for the transfer of certain causes now or hereafter pending in the Circuit Court, Shelby County Law and Equity Court, Probate Court and the Juvenile Court of Shelby County, Alabama; and to give the said Court juvenile and domestic relations jurisdiction; and to abolish the Shelby County Law and Equity Court of Shelby County, Alabama.

Be it enacted by the Legislature of Alabama:

Section 1. That there is hereby established in and for Shelby County, Alabama, an Inferior Court of Law, both civil and criminal, and of Equity, which shall be called Law and Equity Court of Shelby County, and which shall be a court of record, and which shall have and exercise concurrent jurisdiction now conferred, or which may hereafter be conferred, upon the several Circuit Courts of the State, provided that the said Law and Equity Court of Shelby County shall not have jurisdiction to try a person charged with a felony, but shall have only preliminary jurisdiction of all felonies and provided further that said court's civil jurisdiction on the law side of said court shall not exceed the sum of $2,500.00, exclusive of the interest and cost, except, however, it is provided that in any civil action filed on the law side where a cross-action, counter-claim, set-off, or plea in recoupment is filed, claiming in excess of $2,500,00, the court shall have jurisdiction of said action and shall proceed with it to a conclusion; and said court shall have concurrent jurisdiction with Justices of the Peace of Shelby County in all civil matters; and shall have exclusive original jurisdictional in all misdemeanors committed in Shelby County, except misdemeanors returned by the Grand Jury to the Circuit Court; and shall have exclusive original jurisdiction of paternity proceedings and of unlawful detainer, and other criminal or quasi-criminal proceedings cognizable before Justice of Peace Courts; and shall also have and exercise such further jurisdiction, authority, functions and powers as are hereinafter conferred upon it by this Act.

Section 2. That the present Judge, who was elected to the office of Judge of the Shelby County Law and Equity Court, and who is now serving as Judge of said Shelby County Law nad Equity Court shall hold the office and be the Judge of the Law and Equity Court of Shelby County created by this Act, until the second Tuesday after the first Monday in January 1967 and until his successor shall be elected and qualified. A Judge of said Court shall be elected by the qualified electors of Shelby County, Alabama, at the general election to be held in 1966 and each six years thereafter, and the term of the judge of said Court shall commence on the second Tuesday after the first Monday in January following his election, and shall continue for a period of six years and until his successor shall be elected and qualified. The Judge of said Court, before entering upon the duties of said office, shall take the oath required by law to be taken by judges of the Circuit Courts of Alabama. The said Judge shall be a domiciled resident and a qualified elector of Shelby County, Alabama, shall be learned in the law, and shall be a member in good standing of the Shelby County Bar and of the Alabama State Bar, and shall not be less than twenty-five years of age. The said judge shall devote his entire time to the duties of his office and shall be barred from the practice of law during his term of office. Said judge may be removed from office in the manner and for the causes now provided by law for the removal of Circuit Judges.

Section 3. Vacancies in the office of the judge of said court shall be filled by appointment by the Governor, and the person so appointed shall hold office as required by the Constitution and law of this State.

Section 4. The clerk of the Circuit Court of Shelby County, Alabama, shall be ex-officio clerk of the Law and Equity Court of Shelby County, Alabama, and shall have the same powers and discharge the same duties as clerks of the Circuit Courts, and shall be subject to the same pains and penalties with regard to the duties of the office, and shall be entitled to the same fees, commissions, and emoluments as are now, or as may hereafter be, allowed to Circuit Clerks of Alabama, except as hereinafter provided, and the same shall be collected as such fees and commissions are collected in the Circuit Courts. However, in civil matters where the suit is brought for $100.00 or less only the fees and commissions allowed by law to Justices of the Peace shall be collected, and in misdemeanor cases the clerk shall be entitled to charge and collect only those fees which Circuit Clerks may be entitled to under the general law when serving as clerks of county or inferior courts. The clerk shall exercise the same powers and perform the same duties as clerks exercise and perform in the Circuit Courts.

The Register of the Circuit Court shall be ex-officio Register of the Law and Equity Court of Shelby County and shall have the powers and discharge the duties which shall devolve upon the Register of the Law and Equity Court of Shelby County and shall be subject to the same pains and penalties with regard to the duties of the office and shall be entitled to the same fees and commissions as are now, or as may hereafter be, allowed to the Registers of Circuit Courts in Equity and the same shall be collected as such feeés are collected in Circuit Courts.

Section 5. That the Judge of said Court shall receive a salary of $11,000.00 per annum, payable in twelve equal monthly installments out of the county treasury at the end of each month, his signed receipt being required.

Section 6. That the Deputy Solicitor of Shelby County, Alabama, shall be the Solicitor of said Court and in addition to duties now imposed upon said solicitor, he shall be required to attend said court and therein prosecute all cases of a criminal or quasi-criminal nature wherein the State is a party to the case; and for such services he shall receive a salary of $5,800.00 per annum which shall be in lieu of the amount now fixed by law for his salary as Deputy Solicitor, and is to be paid in twelve equal monthly installments out of the County Treasury at the end of each month, his signed receipt being required. The Deputy Solicitor may employ a clerical assistant who shall serve at his will and pleasure and perform such duties as he may prescribe. The clerical assistant shall be entitled to a salary of $1,200.00 per annum, which salary shall be paid in equal monthly nstallments out of the County Treasur on warrants drawn in the manner prescribed by law.

Section 7. That the said Law and Equity Court of Shelby County shall be held at the court house of Shelby County, Alabama, and that sald court shall be open at all times for the trial of cases and transactions of business. In case of sickness or disqualification of the judge of said court, the clerk or Register of said court shall appoint a special judge and the special Judge appointed shall receive for his services the same pay that special Circuit Judges receive for their services and the same to be paid out of the General Funds of Shelby County, Alabama, on the certificate of the Clerk or the Register making the appointment. The judge of said court shall be subject to the same penalties for failure to attend upon the Court as are Circuit Judges of this State. The Judge of said court shall keep an office in the court house of Shelby County, Alabama, or at such other suitable place as may be provided by the Board of Revenue and Control of Shelby County, and it shall be the duty of the Board of Revenue and Control of Shelby County to provide such office and supply the same with all furnishings, fixtures, stationery, telephone and other supplies necessary to enable the judge of said court to efficiently conduct the affairs of his office. The Judge may employ a competent secretary who shall serve at his pleasure and perform duties as he may prescribe, whose compensation shall be fixed by the Judge at not more than $3,600.00 per annum. The salary of the secretary shall be payable in twelve equal monthly installmnts out of the County Treasury, on requisitions signed by the Judge of the Court.

Section 8. The Judge of said Court shall have the right and power to determine and fix the time of holding the sessions of said Court for the trial of all cases, as he may deem expedient; provided, however, a session of said Court for the trial of criminal and civil cases shall be held at least once each calendar month.

Section 9. Any party feeling aggrieved from the judgment of said Court rendered in any civil cause, may appeal from said judgment to the Circuit Court of Shelby County, Alabama, by giving security for the costs, the same to be approved by the Clerk or Judge of said Law and Equity Court of Shelby County, Alabama, or if the party desiring to appeal, wishes to supersede the judgment of said court, then he may give security for costs, and a supersedeas bond in double the amount of the judgment, to be approved by the judge or clerk of said court. All appeals from judgments in civil causes in said court shall be taken to the Circuit Court within thirty days after the rendition of the judgment, and all appeals taken from said court shall be tried de novo in the Circuit Court in any case appealed from said Court to the Circuit Court. The appellant, within ten days, after the perfection of his appeal and the appellee, within ten days after notice of appeal is served on him, may have the issues of fact tried by a jury in the Circuit Court by filing with the clerk of the Circuit Court written demand for a trial of said cause by a jury.

Section 10. In all criminal cases of conviction in said Law and Equity Court of Shelby County, Alabama, the defendant shall have the right of appeal to the Circuit Court of Shelby County, on entering into bond, with sufficient surety, to appear at the term of the Court to which the appeal is taken, and from term to term until discharged; the bond to be in such penalty as the Judge of the Law and Equity Court of Shelby County, Alabama, may prescribe, and to be approved by the Judge or Clerk of said court. If the defendant does not make the bond required he shall remain in custody and said defendant may, within ten days after taking said appeal, demand in said Circuit Court a trial by jury; otherwise, said case shall be tried by the Court without a jury.

Section II. That the Supreme Court and the Court of Appeals of this state shall have appellate and supervisory jurisdiction over said court and the judge thereof, which may be exercised in the same manner as such jurisdiction may be exercised over the Circuit Courts of the State, and the judge thereof, and appeals may be taken from the order and judgments of said court while sitting as a Court of Equity to the Supreme Court and Court of Appeals in the same manner, and within the same time, as appeals are now taken from the orders and judgments of the Circuit Courts of the State, except as herein provided for appeals to the Circuit Court. The same rules, regulations and laws, applicable to appeals from the Circuit Court in Equity, to the Supreme Court or Court of Appeals shall govern appeals in all Equity cases from the Law and Equity Court of Shelby County, to the Supreme Court or Court of Appeals, unless otherwise provided in this Act.

Section 12. That there shall not be any jury trials in the Law and Equity Court of Shelby County in the trial of civil and criminal cases but the Judge of said Court shall have the authority and power in all equity cases to draw and empanel petit juries for the trial of the issues of fact of all equity cases in which the parties are entitled by law to a trial by jury, as provided by Title 7, Section 322, 1940 Code of Alabama. In the trial of any such equity case by a jury, Sections 323, 324, 325 and 326, Title 7, 1940 Code of Alabama, shall govern the Court in the trial, summoning and paying of the jurors.

Section 13. That any civil or equity cases now or hereafter pending in the Circuit Court of Shelby County, Alabama, may be by agreement of the parties thereto, transferred from the said Circuit Court to the Law and Equity Court of Shelby County, and any civil or equity cases pending in the Law and Equity Court of Shelby County may be, by agreement of the parties thereto, transferred from said Law and Equity Court of Shelby County to the Circuit Court of Shelby County, Alabama; and further that the administration of any estate may be removed from the Probate Court of Shelby County, Alabama to the Law and Equity Court of Shelby County under provisions of Title 13, Section 139, Code of Alabama 1940.

Section 14. That the procedure practice and rules governing the Circuit Courts of Alabama now, or which hereafter may be adopted shall in all things apply to and govern the procedure and practice of the Law and Equity Court of Shelby County except as otherwise provided herein.

Section 15. The Sheriff of Shelby County shall, in person or by a deputy, appointed by him, said appointment to be approved by the judge of said court, be required to attend upon said court in preserving order, and execute all writs of process and perform such other duties, in all respects as in the Circuit Court of this State, and such deputy required for attendance upon said session of said court, shall receive the sum of $10.00 per day, payable out of the county treasury upon the warrant of the judge of said court, provided that such deputy shall not receive pay except for the time that the Court is actually in session and none such compensation to the deputy shall be shared in by the Sheriff, and for the service by the sheriff of the process of said court and attendance upon said court, he shall receive such fees and compensation as he receives under the law of the State of Alabama or any laws enacted in the future by the Legislature of Alabama for the compensation of the sheriff for similar services in the Circuit Court, except as herein otherwise provided.

Section 16. That if, for any reason, forfeiture be taken on any bond on the criminal side of said Court, the court may order the alias capias returnable instanter or within ten days, and unless the party or parties against whom the forfeiture is taken shall appear and show cause, when the forfeiture is returnable, why the forfeiture should be set aside, then, the court is hereby authorized and empowered to make the judgment final.

Section 17. That the judge of the Law and Equity Court of Shelby County shall adopt a seal for the law side of the docket of the Law and Equity Court of Shelby County which shall be kept in the custody and control of the clerk of the court.

Section 18. That the judge of the Law and Equity Court of Shelby County shall adopt a seal for the equity side of the docket of the Law and Equity Court of Shelby County which shall be kept in the custody and control of the register of the court.

Section 19. When the summons, writ of attachment, summons and complaint in attachment, or other process either in law or in equity has been executed on the defendant or service perfected on him, as required by law, the defendant shall appear and plead, answer or demur thereto within the time now, or which hereafter may be, provided by law, in the Circuit Court.

Section 20. That said Law and Equity Court of Shelby County shall have exclusive jurisdiction over children and the judge of said Law and Equity Court shall be judge of the Juvenile Court; it being the intention to confer complete, full, unlimited and exclusive jurisdiction upon the Law and Equity Court of Shelby County of all juvenile matters and juvenile jurisdiction in Shelby County, Alabama, as now provided under Title 13, Chapter 7, Sections 350 to 383, both inclusive, of the Code of Alabama of 1940, or as hereafter amended, and appeals in such cases shall be as provided by law, The Clerk of the Law and Equity Court of Shelby County is hereby made the Clerk of such Court exercising such jurisdiction over juvenile matters.

Section 21. That this Court shall have exclusive and original jurisdiction of all cases arising under Title 34, Article 3, Sections 89 to 104, both inclusive, of the Code of Alabama of 1940, or as hereafter amended, which Article 3 is entitled Desertion and Non-Support and of paternity proceedings arising under Title 27, Chapter 2-A of the Code of Alabama of 1940. That the trial of such cases shall be by the Court without a jury and appeals in such cases shall be as provided by law. That the judge of said Law and Equity Court of Shelby County shall be the Judge of the Domestic Relations Court, it being the intention to confer complete, full, unlimited and exclusive jurisdiction upon the Law and Equity Court of Shelby County of all domestic relations matters arising under Title 34, Article 3, Section 89 to 104, both inclusive, of the Code of Alabama of 1940, as amended or as hereafter may be amended.

Section 22. Prosecutions for misdemeanors committed in Shelby County may be instituted in the said court by making an affidavit before the judge, clerk or the solicitor of said court, the writ on said affidavit to be issued by the judge, clerk or the solicitor of said court, and when the defendant is arrested on said affidavit and warrant, the case shall go on the docket for trial, and be tried as though the defendant has been indicted by a grand jury, provided, however, that the affidavit or complaint may be amended, as now provided for amendment of such papers by Section 347, Title 13, of the Code of Alabama of 1940. All affidavits or warrants for criminal or quasi criminal acts, of whatever kind issued by the Justices of Peace of Shelby County shall be returnable to this Court.

Section 23. The Judge or Solicitor of said Court and Justices of the Peace shall have the power to issue search warrants. The Judge of said court shall have power to issue writs of habeas corpus, prohibition, certiorai, quo warranto, injunctions and all other special and extraordinary writs, and the procedure, practice and rules of the Circuit Courts of Alabama relating to such writs as are now, or which hereafter may be provided by law, except as otherwise provided in this Act, shall prevail in the Law and Equity Court of Shelby County, and the Judge thereof shall have the same powers and authority, including punishment for contempt as is or hereafter may be conferred upon the Judge of the Circuit Courts of Alabama, unless otherwise provided in this Act.

Section 24. The Judge of the Law and Equity Court of Shelby County shall have the power and the authority to secure the services of a competent Court Reporter to attend the sessions of the Court and report all cases tried when request therefor is made by any party to the suit. The Reporter shall serve at the will and pleasure of the Judge of said Court. The Reporter shall receive a minimum of $10.00 and a maximum of $25.00 for each day, or fraction there, that he or she is called upon to serve, to be paid out of the County Treasury of the County on a warrant drawn thereon by the Judge of said Court and in addition he or she shall receive for his or her own use from the parties interested, at their request, fifteen cents (15c) per hundred words for making a transcript of evidence taken by such reporter and appending thereto his or her certificate to the correctness of the same; and five cents (5c) per hundred words for each copy thereof, to be paid to said Reporter in advance, upon ordering such transcript or copy thereof. The Reporter shall be required to keep his or her notes for public use and inspection.

Section 25. That from and after the passage of this Act all fines and forfeitures assessed and collected in said court shall be deposited in the General Funds of Shelby County, Alabama, except as otherwise provided by law.

Section 26. That claims accruing in the Law and Equity Court of Shelby County will be claims against said fund, and such claims must be paid in the order in which they are registered, as provided by law.

Section 27. It shall be the duty of the clerk of said Court to keep a record upon which shall be recorded all affidavits made before the judge, clerk or solicitor of said court, or returnable by a justice of the peace to said court, and if any of said affidavits should be lost or destroyed, a certified copy of the said record shall be used the same as the original affidavit and for recording each of said affidavits, the Clerk shall receive a fee of seventyfive cents to be taxed as costs in case of the defendant's conviction.

Section 28. Judgments or decrees rendered by the Law and Equity Court of Shelby County shall be a lien on the property of the judgment debtor which is subject to levy and sale under execution in the same manner and for the same period of time as is now, or as hereafter may be, provided by law for courts of record of this state upon the filing in the office of a Judge of Probate of a certificate of the said judgment or decree issued by the Clerk or Register of the said court as is now, or as hereafter may be, provided by law; and the said judgment or decree may be revived in the manner now, or as hereafter may be, provided by law.

Section 29. The venue of any case in the said Law and Equity Court may be changed to other counties as it is now, or as it hereafter may be, provided by law for the several Circuit Courts of like jurisdiction.

Section 30. That final judgments rendered in said court shall, after the expiration of thirty days from their rendition, be taken and deemed to have passed beyond the control of said court, as if the term of court at which judgments were rendered had ended, provided, however, that nothing herein contained shall prevent the parties applying for a new trial or rehearing within thirty days, or change or destroy the office of Motion for new trials or rehearings, when so made, or shall prevent parties from applying to the court for rehearing under statutes authorizing applications for rehearing in the Circuit Court.

Section 31. Except as hereinafter provided, there shall be taxed against the defendant on conviction the same solicitor's fee and the same shall be collected in the way provided by law for taxing and collecting solicitor's fees in the Circuit Court and when collected shall be paid into the treasury of Shelby County, Alabama, However, in traffic law cases involving violations of the penal sections of Title 36, Code of Alabama 1940, as amended or supplemented, and in cases involving violations of the penal sections of Title 8, Code of 1940, as amended or supplemented, and in cases involving violations of the penal provisions of Act No. 576, H. 256, Regular Session of 1959 (Acts of 1959, p. 1442) or of any and all other laws relating to the registration of vessels and their operation on the waters of the State or to water safety, and pleads guilty, no solicitor's fee shall be imposed or collected; and in every other criminal case where the defendant pleads guilty and no appeal is taken or where the case is nol prossed upon the payment by the defendant of the costs no solicitor's fee shall be taxed and collected.

Section 32. That the Shelby County Law and Equity Court of Shelby County, Alabama, as created by Act 479, page 1198, Volume 2, Acts of Alabama, 1959 Regular Legislative Session, be and the same is hereby abolished, and from and after the effective date of this Act shall no longer exist, and no officer of this State or County shall collect any fees or salaries because of said court, or for services rendered in said court, and all cases pending in the Shelby County Law and Equity Court of Shelby County, Alabama, as created by Act 479, upon the effective date of this Act, shall immediately become pending upon the docket of the Law and Equity Court of Shelby County, as though originally brought in said Court, and shall be called for trial as above provided, and all judgments and decrees heretofore rendered in the Shelby County Law and Equity Court of Shelby County, Alabama, and pending in said Court shall be transferred to the Law and Equity Court of Shelby County and the said Law and Equity Court shall have the same powers and control over such judgments and decrees and shall issue execution and other processes thereon in all respects as if the judgment or decree had been originally rendered in the Court.

Section 33. Except as hereinafter provided, a trial tax of three dollars ($3.00) shall be imposed in each case, civil, criminal and equity, which is docketed in said Law and Equity Court of Shelby County, to be taxed and collected as other costs and when collected, to be paid by the clerk or register of said Law and Equity Court of Shelby County into the General Funds of the county as other costs. In civil cases at law where the amount involved is fifty dollars or less, a trial tax of only $1.00 shall be imposed and collected. In all criminal cases where the defendant is charged with violating any of the penal sections of Title 36, Code of Alabama 1940, as amended or supplemented, and in cases involving violation of the penal sections of Title 8, Code of Alabama 1940, as amended or supplemented, and in cases involving violations of the penal provisions of Act No. 576, H. 256, Regular Session of 1959 (Acts of 1959, p. 1442) or of any and all other laws relating to the registration of vessels and their operation on the waters of the State or to water safety, and pleads guilty, no trial tax shall be imposed or collected; and in every other criminal case where the defendant pleads guilty and no appeal is taken or where the case is nol prossed upon the payment by the defendant of the costs no trial tax shall be taxed and collected.

Section 34. This Act shall in no way affect the present authority and jurisdiction of Municipal Courts.

Section 35. Witnesses summoned and attending the Law and Equity Court of Shelby County shall be entitled to the same per diem and mileage as are paid witnesses in the Circuit Court of Shelby County, Alabama, and also witnesses summoned for the State in preliminary hearings shall be paid in the same manner as state witnesses in the Circuit Court.

Section 36. The circuit clerk of Shelby County shall receive for the ex-officio duties performed as clerk of the Law and Equity Court of Shelby County the same amount which he is entitled to receive for ex-officio duties as clerk of the circuit court pursuant to Title II, Section 24, 1940 Code of Alabama, as amended. Such sum to be paid in twelve monthly installments out of the General Fund of Shelby County, Alabama.

Section 37. That the Clerk and Register, with the approval of the Judge of said Court, are hereby authorized and required to purchase all necessary furnishings, records, stationery and supplies for the equipment and maintenance of said court, and the same shall be paid out of the county treasury upon warrants drawn by the Judge and signed by the clerk.

Section 38. That if, for any reason, any section, provision or clause of this Act shall be held to be unconstitutional or invalid, that fact shall not destroy the constitutionality of this Act except as to that clause or section.

Section 39. That all laws in conflict with this Act are hereby repealed.

Section 40. That this Act shall become effective immediately upon its passage and approval by the Governor or its otherwise becoming law.

6/10,17,24/65 7/1/1965

NOTICE
FORECLOSURE SALE

Default having been made in the payment of the indebtedness secured by that certain mortgage dated the 22nd day of April, 1960, executed by. W W. Lewis Enterprises, Inc., a Corporation, to City Federal Savings & Loan Association, which said mortgage is recorded in the Office of the Judge of Probate of Shelby County, Alabama, in Volume 265, Page 539 Record of Mortgages, and said mortgage now being in default and subject to foreclosure, the undersigned has elected to declare the entire indebtedness secured by said mortgage to be due and payable as provided by said mortgage, and notice is hereby given that pursuant to law and the power of sale contained in said mortgage, the undersigned will sell at public outcry to the highest bidder for cash, in front of the main entrance of the Shelby County Courthouse in Columbiana, Shelby County, Alabama, during the legal hours of sale of the 13th day of July, 1965, the following described real estate situated in Shelby County, Alabama, to-wit:

Tract of land in NW¼ of NW¼ of Section 27, Township 19, Range 1 East, described as: Begin at the Northeast corner of said forty and run South along east line of said forty acres 160 feet more or less to South RW line of Florida Short Route Highway; thence along same West 191 feet to point of beginning of lot herein described; thence continue West along said right of way line 50 feet to NE corner of Cobb lot; thence South along East line of Cobb lot 210 feet; thence East and parallel with RW line of Highway 50 feet; thence North and parallel with East line of Cobb lot 210 feet to point of beginning.

City Federal Savings &
Loan Association,
Mortgagee

Lange, Simpson, Robinson & Sommerville, Attorneys for Mortgagee

6/17,24/65 7/1/1965

LEGAL NOTICE

Estate of William Collins, Deceased.

PROBATE COURT

Letters of Administration of said deceased having been granted to the undersigned on the 3rd day of June, 1965 by the Hon. Conrad M. Fowler, Judge of the Probate Court of Shelby County, notice is hereby given that all persons having claims against said estate are hereby required to present the same within time allowed by law or the same will be barred.

s/ Rosa Marie Collins
As Administratrix of the Estate of William Collins, deceased

6/10,17,24/1965

LEGAL NOTICE

State of Alabama, County of Shelby

Notice is hereby given that a bill substantially as follows will be introduced in the Legislature of Alabama and application for its passage and enactment will be made, to-wit:

A BILL TO BE ENTITLED
AN ACT

To create the Shelby County Planning Commission; to provide for the organization, membership, powers, personnel, jurisdiction, and financial and legal status of such commission; to authorize the Commission to make subdivision regulations, a master plan, and to adopt zoning regulations for the development of Shelby County; to provide for an election in each beat prior to the application of such authority of the Commission in each such beat; to grant the Commission power to zone certain areas within the county and provide a procedure for the amendment of zoning rgulations; to prohibit zoning regulations from being retroactive; to provide remedies for the enforcement of the provisions of this act; and to provide exceptions to such zoning regulations and for appeals from the decisions of the Commission. Be it enacted by the Legislature of Alabama:

Section 1. Creation of County Planning Commission. There is hereby created a Planning Commission for Shelby County, Alabama which Commission shall be appointed as herein provided and shall have responsibilities and duties as are stated herein. The Commission shall be known as the Shelby County Planning Commission. The term, "county governing body" when used herein shall refer to the Shelby County Board of Revenue and Control or its successors.

Section 2. Personnel of the Shelby County Planning Commission. The Commission shall be composed of seven members, all of whom shall be over the age of 25 years and each of whom shall be a qualified elector in and an actual resident of and a free-holder in Shelby County. Two of the members shall be appointed by the Board of Revenue and Control of Shelby County, two shall be appointed by the Shelby County Board of Education, two shall be appointed by the Shelby County Bar Association, and one shall be appointed by the Judge of the Circuit Court of Shelby County. Not over two members of the Commission shall come from any one beat of the County. Each member shall serve a term of six years and until his successor is duly appointed and qualified. Prior to taking office each member shall subscribe to an oath as provided by law for public officials and the same shall be recorded in the Probate Office of Shelby County. The original members of this Commission shall draw lot to determine the period of time each is to serve and the terms of two shall expire two years from the date of the organization of the Commission, the terms of two shall expire four years from the date of the organization of the Commission and the terms of three shall expire six years from the date of the organization of the Commission. In the event of a vacancy on the Commission the same shall be filled as in the case of the original appointment. All members shall serve without compensation, and the members shall hold no other county office. However, reasonable and necessary expenses of the members shall be paid from the General Fund of Shelby County.

Section 3. Jurisdiction of Commission. The jurisdiction of the Commission shall extend to all areas of the county outside the boundaries of municipal corporations; provided, however, that where a municipality now or in the future is authorized to exercise and does in fact exercise planning and zoning powers in any area outside its municipal boundaries, such areas shall be excluded from the jurisdiction of the county planning commission.

Section 4. Organization and rules. The Commission shall elect its chairman and create and fill such other offices as it may determine. The term of chairman shall be for one year, with eligibility for re-election. The Commisson shall normally hold at least one regular meeting each month. It shall adopt by-laws for the transaction of business and shall keep a record of its resolutions, transaction of business, which record shall be a public record. Five of the members shall constitute a quorum to transact the business of the Commission.

Section 5. Staff and Finances. The Commission may appoint, promote, demote, and remove such employees as it deems necessary for its work. The Commission may also contract with county or city planners, engineers, architects, and other consultants and with any local, state, or federal agency for such services as it may require. The Commission may cooperate with and accept funds from Federal, state and local public or semi-public agencies, private individuals or corporations, and may expend such funds, and may carry out such cooperative undertakings and contracts for planning studies necessary in the performance of its duties. The expenditures of the Commission, exclusive of gifts, grants, or contract receipts, shall be within the amounts appropriated for the purpose by the County governing body.

Section 6. General Powers and Duties of the Commission. It shall be the function and duty of the Commission to make and maintain in an up-to-date manner a master plan and to adopt appropriate zoning regulations as provided by Section 10 hereof for the physical development of Shelby County. Such plan and regulations with the accompanying maps, plats, charts, and descriptive material shall show the Commission's recommendations for the use and development of the territory of the said county. The zoning regulations shall also include a zoning plan for selected areas for the control of the height, area, bulk, location, and use of buildings and land. As the work of making the whole master plan and preparation of zoning regulations progresses, the commission may from time to time adopt and publish a part or parts thereof, any such part to cover one or more major sections or divisions of the county. The commission may from time to time amend, extend, or add to the plan or regulations as hereinafter provided.

Section 7. Purposes In View. In the preparation of the master plan and zoning regulations, the commission shall make careful and comprehensive surveys and studies of the present conditions existing within the county with due regard to existing agricultural uses, to land by virtue of its fertility, proximity to water supplies, and other geographical features is particularly suited to agricultural uses, to neighboring municipalities, towns, and villages, to the growth of subdivisions, to the general population growth of the county, and make adequate provision for traffic, recreational areas and industry, and public utilities and other public requirements. The plan and zoning regulations should be made with the general purpose of guiding and accomplishing a coordinated, adjusted and harmonious development of the county, which will, in accordance with present and future needs, best promote health, safety, morals, order, convenience, prosperity, and general welfare, as well as efficiency and economy in the process of development, and should promote safety from fire, flood and other dangers, the healthful and convenient distribution of population, and the wise and efficient expenditure of public funds. The plan and regulations shall be a public record, but its purpose and effect shall be to aid the plannnig commission in the performance of its duties, including making recommendations to the county governing body and assisting cooperating with other federal, state and local agencies so as to achieve coordinated, adjusted, and harmonious development.

Section 8. Election To Determine If Beat Is To Be Covered By The Master Plan and Zoning Regulations. The master plan and zoning regulations provided by the Commission shall not be aplicable in any beat of Shelby County until the majority of the qualified electors of the beat voting in a special election shall have signified by their vote that they desire the authority of the Commission, its master plan and the zonnig regulations to apply to their beat. Such an election must be held not less than 30 nor more than 45 days after a petition is filed in the Office of the Judge of Probate seeking such an election and signed by no less than 25 electors who vote in said beat and who also own an interest in real estate that is located in such beat. Notice of such election shall be given by three weeks publication and posting notiee in two public places within the beat. The cost of conducting said election shall be paid from the General Fund of Shelby County. The ballot shall be so worded as to give the voter the opportunity to vote either "Yess" or "No" as to whether he wishes the authority of the Commission, its master plan and the zoning regulations to apply to such beat.

Section 9. Subdivision Regulations. The Commission shall adopt a code of regulations applicable to the subdivision of land and plats of subdivisions shall not, after the adoption of such code of regulations, be accepted for filing and recording in the Probate Office until they have been approved in a manner to be designated by the Commission. Such a code of regulations shall not be finally adopted by the Commission until they have been approved by the County governing body. The Commission is hereby authorized to provide a penalty, not to exceed $100.00 per lot, to be paid by any one transferring a lot included in a subdivision, a plat of which has not been recorded as herein provided. Such subdivision regulations may be amended from time to time subject to the approval of the county governing body. The provisions of this section shall apply within the jurisdiction of the Commission as specified in Section 3 and without limitation by the provisions of section 8 hereof.

Section 10. Zoning; Grant of Power. For the purpose of promoting the health, safety, morals, convenience, order, prosperity and general welfare of the County, the Commission is hereby empowered to divide the portion of the county within its zoning jurisdiction into districts of such number, shape and area as may be found best suited to carry out the purposes of this act, and to provide within such districts for standards relating to the use of the land and the types and kinds of structures that may be erected in such districts. Such provision shall be made in accordance with a comprehensive plan and shall be designed to lessen congestion in the streets and highways; to secure safety from fire, flood, panic, and other dangers; to provide health and the general welfare; to provide adequate light and air; to prevent the overcrowding of land; to avoid undue mixed use of land; to facilitate the adequate provision of transportation, water supply, sewerage, schools, parks, and other public requirements. Such provision shall be made with reasonable consideration, among other things, of the character of the land and district and its peculiar suitability for particular uses and with a view of promoting desirable living conditions, sustaining the stability of neighborhoods, protecting property against blight and depreciation, securing economy in governmental expenditures, conserving the value of buildings; and encouraging the most appropriate use of land and of buildings and structures throughout the jurisdiction of the Commission. For the purpose of providing for the division of the territory into districts, consonant with the conditions provided in this section, the Commission may make a single zoning plan for all the territory of the area which lies within its jurisdiction or may make and certify separate and successive zoning plans for parts of such territory which it deems suitable for urban or suburban development or which for other reasons it deems to have appropriate territorial unity for a zoning plan; and correspondingly any zoning regulations enacted by the Commission may cover and include the whole territory lying within its jurisdiction or such territory as the commission deems to be appropriate territorial unit for a zoning plan.

Section 11. Publication of Notice of Proposed Change in Zoning Regulations. Once zoning regulations have become applicable to a beat as provided by Section 8 hereof, such regulations shall not be changed by the Commission until the proposed change has been published for three weeks in a newspaper of general circulation within the county together with a notice stating the time and place that the change in regulations will be considered by the Commission, and stating further that at such time and place all persons who desire shall have an opportunity to be heard in favor of or in opposition to such change in such zoning regulations.

Section 12. Zoning Regulations Shall Not Be Retroactive. No zoning regulation adopted by the Commission shall change any use to which land is being made at the time such zoning regulations become applicable in any beat.

Section 13. Remedies. In case any building or structure is erected, constructed, reconstructed, altered, repaired, converted or maintained, or any subdivision is established, or land used in violation of this enactment or of any regulation made under the authority confered hereby, the county attorney, or other appropriate administrative officer of the Commission may institute any appropriate action or proceedings to prevent such unlawful erection, construction, reconstruction, alteration, repair, conversion, maintenance, or subdivision of the land or use of the land to restrain, correct, or abate such violation, or to prevent the occupancy of any such building, structure, subdivision or land or to prevent any illegal act, conduct, business, or misuse in or upon any premises regulated under the authority conferred by this article.

Section 14. Exceptions To Zoning Regulations. The Commission may in appropriate cases and subject to appropriate conditions and safeguards, make special exceptions to the terms of the zoning regulations in harmony with its general purposes and interests and in accordance with general or specific rules adopted by the Commission. Anyone wishing to appeal from an existing zoning regulation may file a written petition stating the basis for such appeal whereupon the Commission shall fix a date for such hearing, giving notice as to the Commission may seem appropriate, and on such hearing the Commission shall have the following powers: (1) to hear and decide appeals where it is alleged there is error in any order, requirement, decision or determination made by the Commission or official in the enforcement of this article of any regulation adopted pursuant thereto; (2) to hear and decide on requests for special exceptions to the term or provisions of the regulations upon which such Commission is required to pass; and (3) to authorize upon appeal in special cases such variance from the yard, open space, land use, bulk and height requirements of the regulation as will not be contrary to the public interest, where, owing to special conditions of the building site or land, a literal enforcement of the provisions of the regulation will result in unnecessary hardship, all in order that the spirit of the regulations shall be observed and substantial justice done.

Section 15. Appeals. Any party aggrieved by any final judgment or decision of the Commission pursuant to the provisions of Section 14 may within 15 days thereafter appeal therefrom to the circuit court or other court having jurisdiction within the county wherein the affected property of the aggrieved party is located, by filing with such Commission a written notice of appeal specifying the judgment or decision from which appeal is taken. In case of such appeal such Commission shall cause a transcript of the proceedings in the cause to be certified to the court to which the appeal is taken and the cause in such court shall be tried de novo.

Section 15. Severability. The provisions of this Act are severable. If any part of the Act is declared invalid or unconstitutional, such declaration shall not affect the part which remains.

Section 16. Effective Date. This Act shall become effective upon the first day of the calendar month immediately following its passage and approval by the Governor or its otherwise becoming a law.

6/10,17,24/65 7/1/1965

LEGAL NOTICE

Grover C. Looney, Complainant
Vs. Mary Lee Buckner Looney, Respondent

In The Shelby County Law and Equity Court of Shelby County, Alabama. In equity, case no. 669

ORDER OF PUBLICATION

In this cause it being made to appear to the Register by affidavit of Grover C. Looney, Complainant in said cause, that the Respondent, Mary Lee Buckner Looney, is a non-resident of Alabama, and that her place of residence is unknown, and that it cannot be ascertained after reasonable effort and on diligent inquiry, and further that in the behalf of said affidavit said Respondent is over twenty-one years of age;

It is, therefore, ordered by the Register that publication be made in the Shelby County Reporter, a newspaper published in Columbiana, Alabama, once a week for four consecutive weeks, requiring Mary Lee Buckner Looney, the said Respondent, to plead, answer, or demur to the Bill of Complaint in this cause by the 10th day of July, 1965, or in thirty days thereafter a Decree Pro Confesso may be taken against her.

Done at Office in Columbiana, Alabama, this 7th day of June, 1965.

L. G. Fulton
Ex-Officio Register, Shelby
County Law and Equity Court
6/10,17,24/65 7/1/1965

LEGAL NOTICE

State of Alabama, County of Shelby

Notice is hereby given that a bill substantially as follows will be introduced in the Legislature of Alabama and application for its passage and enactment will be made, to-wit:

A BILL TO BE INTITLED
AN ACT

To provide for a Personnel Appeals Board for Shelby County and prescribing the qualifications, terms, duties, and compensation of its members, and to provide rules relating to political activities by employees of Shelby County.

Be it enacted by the Legislature of Alabama:

Section 1. There shall be established a Personnel Appeals Board in and for Shelby County, Alabama.

Section 2. For the purposes of this Act the following words and phrases shall have the following meanings:

"Personnel Appeals Board" hereinafter called the Board shall mean the board created by this Act.

"County" shall mean Shelby County.

"Employee' shall mean any person regularly employed by Shelby County in a job or position.

"Board of Revenue and Control" shall mean the existing county governing body or any such succeeding county governing body performing the function of the Board of Revenue and Control.

Section 3. The following shall be covered: (a) all personnel employed or appointed by the Board of Revenue and Control of Shelby County.

Section 4. No person to whom this Act applies, shall be appointed or promoted to, or demoted or dismissed from any job or position with the county, or in any way favored or discriminated against with respect to his employment because of his political or religious opinions or affiliations. No person shall use or promise to use, directly or indirectly, any official authority or influence, whether possessed or anticipated to secure employment, promotion, increase in pay or any other advantage in employment with the county for the purpose of influencing the vote or political action of any person or for any consideration. No employee of the county shall, directly or indirectly, pay or promise to pay any assessment for any political organization or purpose, or solicit or take any part in soliciting any such assessment, and no person shall solicit any such assessment of such employee of the county. No such employee shall be a member of any national, state, or local committee of a political party, or an officer of a partisan political club, or a candidate for nomination or election to any public office, or shall take any part in the management or affairs of any political party or in any political campaign, except to exercise his right as a citizen privately to express his opinion and to cast his vote. Provided, however, nothing in this Act shall prohibit any person employed by the county from serving out the terms of a party office for which he had been elected at the time this Act becomes effective. Any employee of the county to whom this Act applies who violates the provisions of this section shall forfeit his position.

Section 5. Any employee who, for any cause, has been dismissed, suspended, demoted or whose pay has been reduced, may, not less than 7 days and not more than 14 days thereafter, answer the charges made against him leading to such disciplinary action by filing a written petition, sworn to by proper affidavit and addressed to the Personnel Appeals Board, with the Clerk of said Board. Upon the filing of such a petition the Chairman of the Personnel Appeals Board shall fix a date not less than 7 nor more than 21 days thereafter for the hearing of said petition. Upon the hearing of said petition the Board shall receive all evidence in support of the disciplinary action heretofore mentioned and all evidence in support of the petition. Said Board shall render a written decision covering the issue involved, not later than 7 days following the conclusion of the hearing. The decision of the Board may uphold the disciplinary action or the Board may modify such action in any manner it deems to be just and proper, including the full reinstatement of the petitioning employee with all pay and allowances from the date of the imposition of discipline.

Section 6. The Clerk of the Shelby County Board of Revenue and Control shall serve as Clerk of the Personnel Appeals Board. The Board of Revenue and Control is authorized to employ and to provide for the compensation of such additional clerks to assist the said Clerk as it may deem necessary for the administration of this Act.

Section 7. There shall be created the Personnel Appeals Board of the county which shall be composed of five members. One member shall be appointed by the Board of Revenue and Control, one by the Circuit judge of the Eighteenth Judicial Circuit, two by the Shelby County Board of Education, one of whom shall be a member of the faculty of Alabama College, and one by the Shelby County Bar Association. One of the members originally so appointed, shall serve for a term of two years, one for a term of three years, one for a term of four years, one for a term of five years and one for a term of six years. The original members of the Board so appointed shall draw lots to determine the length of term each shall serve. Thereafter all members shall serve for terms of six years each and until their respective successors are appointed as specified above. Any member of the Board whose term shall expire shall be eligible for reappointment.

No person shall be appointed to the Personnel Appeals Board unless he is over twenty-five years of age, is of recognized character and ability, and is an actual resident in and qualified elector of the county. No person shall be eligible to appointment or shall continue to be a member of the Board who holds an elective Office under the state, county, or any city therein, or who is a candidate for elective office. Vacancies on the Board shall be filled for unexpired terms in the same manner as original appointments are made. The Board shall elect a chairman from among its members, who shall preside at its meetings, and any three members shall constitute a quorum for the transaction of any business which may properly come before the Board. Each person so appointed shall, within fifteen days appointment, qualify by making oath that he will faithfully execute the duties of office to the best of his ability and knowledge, which oath shall be recorded as provided by law. The Board shall adopt reasonable rules regulating the procedure of said Board. Notice of all meetings of the Board shall be given to each member by the Clerk of the Board.

Section 8. The Personnel Appeals Board shall meet on the call of the Chairman or upon call of three members of said Board. Such meetings shall be held in the county courthouse in an office which the county governing body shall provide. Each member of the Personnel Appeals Board shall be entitled to receive ten dollars for each day actually served in transacting the business of the Board payable from the General Fund of Shelby County.

Section 9. The provisions of this Act are severable. If any part of the Act is declared invalid or unconstitutional, such declaration shall not affect the part which remains.

Section 10. All laws or parts of laws which conflict with this Act are repealed.

Section 11. This Act shall become effective immediately upon its passage and approval by the Governor, or upon its otherwise becoming a law.

6/10,17,24/65 7/1/1965

LEGAL NOTICE

Estate of Ellie Hale Mahaffey Deceased.

PROBATE COURT

Letters Testamentary of said deceased having been granted to the undersigned on the 28 day of May, 1965 by the Hon. Conrad M. Fowler, Judge of the Probate Court of Shelby County, notice is hereby given that all persons having claims against said estate are hereby required to present the same within time allowed by law or the same will be barred.

Edward G. Mahaffey
Executor of the Last Will and Testament of Ellic Hale Mahaffey, deceased

6/3,10,17/1965

LEGAL NOTICE

State of Alabama, Shelby County

To whom it may concern: This is to notify that on and after this date I will not be responsible for any debts other than those incurred by me.

Due to circumstances, I can no longer be responsible for my wife's debts — public or private.

Jimmie L. Brantley
Rt. 1, Box 256
Montevallo, Alabama
6/3,10,17,24/1965

NOTICE OF
FORECLOSURE SALE

Default having been made in the payment of the indebtedness secured by that certain mortgage dated the 9th day of January, 1956, executed by Arlene B. Cannon, as Principal and husband, Nahum A. Cannon, as Surety, to City Federal Savings & Loan Association, which said mortgage is recorded in the Office of the Judge of Probate of Shelby County, Alabama, in Volume 242, Page 38, Record of Mortgages, and said mortgage now being in default and subject to foreclosure, the undersigned has elected to declare the entire indebtedness secured by said mortgage to be due and payable as provided by said mortgage, and notice is hereby given that pursuant to law and the power of sale contained in said mortgage, the undersigned will sell at public outcry to the highest bidder for cash, in front of the main entrance of the Shelby County Courthouse in Columbiana, Shelby County, Alabama, during the legal hours of sale of the 13th day of July, 1965, the following described real estate situated in Shelby County, Alabama, to-wit:

The NW¼ of NE¼ of SE¼ of Section 5, Township 19, Range 1 West, excepting therefrom a right of way for a road over the north 30 feet of said property, and excepting transmission line permits of record.

Also, commencing at the southwest corner of SE¼ of NE¼ of Section 5, Township 19, Range 1 West, and run in an easterly direction along the south boundary of said SE¼ of NE¼ 660 feet; thence run in a northerly direction and parallel with the west boundary of said SE¼ of NE¼ 132 feet; thence run westerly and parallel with the south boundary of said SE¼ of NE¼ 660 feet to the west boundary of said SE¼ of NE¼; thence run south along the west boundary of said SE¼ of NE¼ 132 feet to the point of beginning;; ;subject to right of way reserved in deed recorded in the Probate Office of Shelby County, Alabama, in Volume 172 Record of Deeds, at Page 56

City Federal Savings &
Loan Association,
Mortgagee

Lange, Simpson, Robinson & Somerville,
Attorneys for Mortgagee
6/17,24/65 7/1/1965

MORTGAGE
FORECLOSURE NOTICE

Default having been made in the terms of that mortgage executed on the 23rd day of August, 1960, by George M. Calvin and wife Annie F. Calvin to Jim Walter Corporation which said mortgage is recorded in the Office of the Judge of Probate, Shelby County, Alabama, in Record of Mortgage, Book 268, Page 240, and default continuing, and by virtue of the power of sale contained in said mortgage, the following described property will be sold at public outcry, for cash, to the highest bidder, in front of the Courthouse door of said County, during the legal hours of sale, on the 16th day of July, 1965.

From the NW corner of the SW¼ of the NE¼ of Sec. 10 Tp. 20 S. R 2 W, run south 2° 15" East along the west boundary line of the said SW¼ of the NE¼ Sec. 10, Tp. 20, R 2W, for 155 ft., thence turn an angle of 120° to the left and run north 57° 45" East 1170.0 ft. to the point of the land herein described and conveyed thence continue North 57° 45" East for 150.0 ft. thence turn an angle of 120° to the right and run South 2° 15" East for 290.4 ft. thence turn an angle of 60° to the right and run south 57° 45" west for 150 ft; thence turn an angle of 120° to the right and run north 2° 15" west 290.4 ft. to the point of beginning.

Said sale is made for the purpose of paying the mortgage debt and cost of foreclosure.

R. A. Norred, Attorney
708 Frank Nelson Building
Birmingham 3, Ala.
6/17,24/65 7/1,8/1965

LEGAL NOTICE

Estate of Luther Bryan Freeman, Deceased.

PROBATE COURT

Letters Administration of said deceased having been granted to the undersigned on the 29 day of May, 1965 by the Hon. Conrad M. Fowler, Judge of the Probate Court of Shelby County, notice is hereby given that all persons having claims against said estate are hereby required to present the same within time allowed by law or the same will be barred.

Anna C. Freeman
Administratrix of the Estate of Luther Bryan Freeman, deceased
6/3,10,17/1965

100 EXTRA

With This Coupon and Purchase Of

$7.50 OR MORE Limit One Per Family

Western Super Markets — Expires June 19th

Clip This Coupon And Those Below For Plus Value

WESTERN SUPER MARKETS

WHERE EVERY CUSTOMER IS IMPORTANT

NEW S&H IDEABOOK

Wonderful Gifts For The Whole Family

Alabaster, Ala.

WE RESERVE THE RIGHT TO LIMIT QUANTITIES
NONE SOLD TO RETAIL DEALERS

875 S&H GREEN STAMPS FREE WITH BONUS COUPONS IN THIS AD

FRESH GRADE A MEDIUM
EGGS
DOZ. 33c

SOUTHERN BELLE CURED WHOLE
HAM
8 TO 12 LB.
Lb. 59c

FRESH FROZEN SMALL LEAN
SPARERIBS COOK OUT SPECIAL LB. 49c

FRESH LEAN
PORK SHOULDER 6 to 12 LB. Avge. 39c

FRESH LEAN PORK
BOSTON BUTT 4/6 LB. LB. 49c

HEAVY WESTERN BEEF
CHUCK ROAST BLADE CUT LB. 55c

HEAVY WESTERN BEEF
ROUND STEAK LB. 89c

CRISCO 3 LB. CAN 69c
With Purchase of $5.00 or More

MAXWELL HOUSE
COFFEE LB. BAG 69c

WILSON'S CURED
HAM Lb. 43c
CENTER CUT
Ham Roast Lb. 89c

WESTERN BRAND SLICED
BACON
1 LB. PKG. 69c

100 EXTRA
With This Coupon and Purchase of
3 Lb. or More Your Choice
WESTERN BEEF ROAST
Western Super Markets — Expires June 19th

50 EXTRA
With This Coupon and Purchase of
1 Lb. Pkg.
NABISCO OREO COOKIES
Western Super Markets — Expires June 19th

50 FREE S&H GREEN STAMPS
89c BAND-AID
Western Super Markets — Expires June 19th

50 FREE S&H GREEN STAMPS
4 TWIN PACK DELSEY TISSUE
Western Super Markets — Expires June 19th

50 FREE S&H GREEN STAMPS
$1.00 SIZE BRECK SHAMPOO
Western Super Markets — Expires June 19th

50 FREE S&H GREEN STAMPS
4 Cans 14 Oz.
LIBBY PORK & BEANS
Western Super Markets — Expires June 19th

25 FREE S&H GREEN STAMPS
Lb. Rath Hormel's
SLICED BACON
Western Super Markets — Expires June 19th

COCA COLAS 2 King Size Ctns. 79c

King-Size or Half Quarts TAB Buy 1 ctn Get 2nd ctn FREE

HUNT'S
PEACHES 2 No. 2½ Cans 49c

TIDE 2 Reg. Boxes 59c

CRISCO OIL 24 Oz. Bottle 39c

LIQUID
IVORY 2 Reg. Size 59c

LIQUID
IVORY Giant Size 69c

FRESH WATERMELONS Start At 69c

BAMA
Mayonnise Quart Size 39c

100 EXTRA
4/5 Lb. Wilson Festival
BONELESS HAM
Western Super Markets — Expires June 19th

100 EXTRA
With This Coupon and Purchase of
3 Lb. Pkg. — Ground Hourly
FRESH LEAN GROUND BEEF
Western Super Markets — Expires June 19th

50 FREE S&H GREEN STAMPS
With This Coupon and Purchase of
3 Pkg. Lumberjack
LUNCHEON MEAT
Western Super Markets — Expires June 19th

25 FREE S&H GREEN STAMPS
With This Coupon and Purchase of
1 Lb. Hormel's
PORK SAUSAGE
Western Super Markets — Expires June 19th

25 FREE S&H GREEN STAMPS
With This Coupon and Purchase of
1 LB. ZEIGLER'S CONEYS
Western Super Markets — Expires June 19th

50 FREE S&H GREEN STAMPS
With This Coupon and Purchase of
½ Gal. Barber Square Ctn.
ICE CREAM
Western Super Markets — Expires June 19th

50 FREE S&H GREEN STAMPS
10 Lb. Bag COOK IT BRIQUETS
Western Super Markets — Expires June 19th

Department Archives and History

Shelby County Reporter

Shelby County Democrat 1948 — Shelby County Times-Herald 1959

122nd Year, Number 34 | Columbiana, Alabama | Thursday, June 24, 1965 | Single Copy 10 Cents | Established in Talladega 1843

Pen Point Paragraphs

Mildred White Wallace

Independence Day

Industrial News reminds us Independence Day will soon be with us. And many a person will wistfully and nostalgically wonder, "Whatever became of the old-time Fourth of July?".

There are various answers. The urbanization of the country is one. Mobility which, whatever its attractions, makes for family rootlessness is another. The enormous distractions of the present age are still another. And so is a preoccupation with material things which tends to obscure simpler and often more profound virtues.

At any rate, the Fourth our fathers knew was a special and unique observance. It was a happy combination of fun and reverence for the men and principles that make up our rich history. The flag flew everywhere. The speakers' stands in the town squares blazed with bunting, and the bands tirelessly played patriotic airs. Fireworks exploded endlessly, ranging from the ubiquitous firecracker to stunning set pieces celebrating great events of the past. It was a wonderful day for young and old.

Not the least of its attractions were the fiery addresses, made by well-known public figures of the time. Some of these, needless to say, were of a low oratorical level. But all of them had one thing in common. They paid tribute to freedom, and how it was won, and what was needed to maintain and defend it. The theme was patriotism — dedicated, unabashed. And every listener went away with a little better knowledge of our inheritance as a people and a little more determination to keep the spirit of the founders alive.

The old-time celebrations will be few and far between this year. But, whatever we do, wherever we go on that day, let us take a moment to think what freedom and independence, in the fullest sense of those words, mean — and let us determine that our heritage shall never be lost.

Board of Registrars Schedule For July

The members of the Shelby County Board of Registrars, George Howell, Dean Upson and C. E. Sumners will be in Alabaster July 7 from 8 o'clock a.m. until 12 noon; July 8 — Montevallo — 8 a.m. to 12 Noon; July 9 — Vincent — 8 a.m. to 12; July 10— Columbiana 8 a.m. until 12:00 noon, and on July 12 will be in Columbiana from 8 a.m. until 4 o'clock p.m. for the purpose of registering voters.

New Swimming Pool

The excavation work on the new Club Swimming Pool has been completed and work is progressing satisfactorily toward the completion of this project. The pool will open early in July.

Writers Conclave Begins At AC June 20

The nation's oldest writers' organization will hold its annual Summer program at Alabama College in Montevallo, June 30-July 2. The Writers' Conclave was organized in 1923 and has been meeting for the past 42 years on the Montevallo Campus.

Dr. James Bennett Walters, Dean of Alabama College is president of the Conclave.

Writers from throughout Alabama will be presented during the 1965 session.

Draft To Call 24 Physicians In July Quota

State Selective Service Director Glenn Curlee has announced that 566 Alabama young men will report to the induction station in July to help fill the national quota of 17,000 men.

Orders have also been issued for all available young physicians from Alabama completing their internships around July 1. Alabama will furnish 24 physicians for the doctor call.

Fair Revenue Supports Kiwanis Scholarships

Five lucky Shelby County boys and girls will receive scholarships to Alabama College next fall because the Shelby County Fair, sponsored by the Columbiana Kiwanis Club, was such a success last August. Next year five more boys and girls will have their first year at Alabama College made easier "IF" once again the Fair receives the support of business men and other interested citizens of the county. The principal support for the scholarship program is the revenue from the advertisements sold for the Fair Catalogue. This catalogue is mailed to all postal box holders in the county. Advertisers can reach each postal box holder throughout the county a cost of a fraction of a cent per person. The catalogue is a good advertising medium and advertisers can be sure that the revenue from the catalogue goes for a good cause.

For the third year the Kiwanis Club is providing a full scholarship to one winner. Richard Martin of Calera High School was the winner in 1963-64; Ronnie Gore of Shelby County High School was the '64-'65 winner and Miss Sandra K. Staggs of Mnotevallo High School is the '65-'66 winner. For the first time the Kiwanis Club this year has awarded four $100.00 scholarships; one to a student from each of the other high schools. Winners of these scholarships were Martha Jean White of Calera High School, Betty Rose Wood of Shelby County High School, Howard Thompson of Thompson High School, and Phillip Oakes of Vincent High School.

Alvin Stinson, Columbiana Kiwanis Club President, said, "The Fair has grown bigger each year. Our Club has been glad to use the success of the Fair to provide scholarships at Alabama College for Shelby County boys and girls."

Dixie Cup Regatta June 24th - 27th

The Dixie Cup Regatta, slated for June 24-27 on Guntersville Lake, has been selected as one of the Nation's Top 20 events of the month by the National Association of Travel Organizations.

This 26th annual Guntersville race is rated one of America's biggest water sport events, drawing leading hydroplane drivers from across the Nation. The racers vie for thousands of dollars in prizes and the coveted Dixie Cup trophy. Several thousand spectators witnessed the race last year.

Governor George C. Wallace said James C. Gross, NATO's executive director, notified him of the selection late last week.

Jackie Harris, general chairman of the Regatta, said Notre Dame, 1964 Dixie Cup Winner, will return to Guntersville for a back-to-back championship attempt. Harris, a veteran hydroplane pilot, will steer the sleek 31-ft. hydroplane when she defends the prized boating crown.

The Regatta, sponsored by Guntersville Jaycees, is run over sprawling impounded waters of the Tennessee River. Guntersville Lake is known as the "Racing Capital of the South."

June marked the second month in a row Alabama has landed an event in NATO's "Top 20." Last month the travel organization named the Fresh Water Fishing Rodeo in Baldwin County to this select group of outstanding events.

NATO makes the selections from nominations made by all 50 states and every U. S. Territory.

MEETING AT CALERA CHURCH OF CHRIST

Wendell A. Jacobs will be guest speaker at a meeting to be held in the Calera Church of Christ beginning June 28 and extending trhu July 4 at seven-thirty o'clock each evening.

Everyone is invited to be present.

SACRED HARP SINGING

The annual all day Sacred Harp Singing will be held at the Camp Branch Church Sunday, July 4.

Everyone invited to be present.

Bamberg Speaks To Kiwanis Club

The Columbiana Kiwanis Club heard an interesting talk by an unusual young man last Thursday night. The speaker was Walter Bamberg. He is Placement Officer for an experimental project that is being conducted at Draper Correctional Center, a state prison at Elmore. The project is called a Vocational Experimental Demonstration Project. It is sponsored by the U. S. Department of Health, Education and Welfare, the U. S. Department of Labor in Cooperation with the State of Alabama Division of Vocational Education, Department of Industrial Relations, the Board of Corrections and the Rehabilitation Research Foundation. As might be imagioned with so many state and federal agencies connected with the project, there is considerable interest throughout the nation in the program.

The aim of the project is to provide training to inmates of the Draper Correctional Center so that they might be useful citizens in society after completion of their sentence. Bamberg, a former Montgomery T. V. program director, was full of enthusiasm as he described the progress of the program. Inmates are selected for training as barbers, mechanics, brickmasons, welders, T. V. and radio repairmen. Highly trained instructors in these skills are brought in to provide the instruction. Modern equipment and training aids are provided. Mr. Bamberg says that about 60% of the 5,000 inmates of the Alabama Prisons are repeaters. This program is designed to assist a man to break the chain of criminal conduct by becoming gainfully employed.

A related program helps prepare men for college enrollment. Former inmates who are presently enrolled in college return for six months each year to assist in the college preparatory courses. Their presence is proof to their pupils that it can be done.

In a society beset with problems it was a rewarding experience to hear of work towards a solution to a problem that in the past has about defied solution.

Teachers' Income Tax Deduction

It's time for summer school again and many teachers will be thinking about educational expenses as a Federal income tax deduction.

Expenses for education, Director of Internal Revenue, A. J. O'Donnell, Jr., for Birmingham District said today, are deductible if the course or courses improve the skills required by the person in his job, or meet requirements set by his employer.

Expenses are not deductible if the education or training is undertaken to obtain a new position, or to attain general educational improvement.

If you travel as a form of education, your expenditures will generally be considered as primarily personal in nature and not deductible. This includes travel as a form of education while on sabbatical leave.

Deductible education expenses are claimed in Part IV on page 2 of Form 1040 if you itemize your deductions. They cannot be claimed if the standard deduction is used.

On the other hand, the cost of travel, meals, and lodging while away from home overnight for qualified educational activities may be allowable as a deduction and may be claimed on Part III of page 2 of the Form 1040, titled, "adjustments," whether or not the standard deduction is used.

Document No. 5014, which furnishes more detailed information on this subject, is available upon request from the Internal Revenue Service.

Artists and Twins

Nena Carter (seated right) and Kathy Carter (standing right) are well known artists in both Columbiana and Musemont. The Carter twins are attending Musemont. Pine Mountain, Ga. the only multi-arts camp in the southeast. Mrs. S. M. Mahan, Jr. of Montevallo is on the faculty of Musemont instructing in Violin. Kathy is studying trombone and is principal trombone in the Musemont Symphone Orchestra and Musemont Concert Band.

(Photo by Mike Mahan)

Baptist Bible School Closes

The vacation Bible School of the First Baptist Church, Columbiana, was climaxed Friday evening, June 18 when an estimated three hundred people gathered for a picnic supper, Open House, and Parents' Program. Enrollment reached a record 251. Average daily attendance was 206, exclusive of Nursery babies and workers, and refreshment committee personnel. Twenty six of the boys and girls registered public decisions for Christ, 6 of these were professions of faith, and 4 were dedications to Christian vocations. The boys and girls gave $42.99 for missions through the Co-operative Program of Baptists.

Misses Linda and Betty Bentley, and Joyce Ann McNeal were received by the church last Sunday on professions of faith, and for membership after baptism.

Films made of the Vacation Bible School were projected in the Sunday evening service. Pictures were made by Joel Thompson and Homer Joiner.

The midweek meeting for prayer will be led on Wednesday, June 23, 7:15 p.m. by John B. Bush, and Wednesday, June 30, 7:15 p.m. by W. F. Atchison.

GUEST MINISTER AT FIRST BAPTIST CHURCH

Baptists of Columbiana and their friends will hear Rev. Leland Tindal of Birmingham, preaching in both services of the First Baptist Church, next Sunday, June 27.

Rev. Tindal, graduate of Howard College and a Southern Baptist Seminary has served successful pastorates in a number of Alabama Baptist Churches, the most recent being Dadeville Baptist Church, and First Baptist Church, Fort Payne, Alabama.

Merrell Named Editor In Virginia

A Shelby County native is the new state editor of The Charlottesville Daily Progress.

He is Howard Merrell, 26, whose mother lives on Shelby Rt. 1. His father was the late James Walton Merrell.

Merrell, who is 6 feet, 6 inches tall and weighs 200 pounds, was a pitcher in the Cincinnati Redleg farm organization for two years after he graduated from Shelby County High School in 1957.

He later entered the Army, where at Fort Lee, Va., he tied a second U. S. Army record for the most strikeouts in a single game, 19.

A chronic arm injury forced him to give up baseball after playing in the Carolina League and the Florida State League.

He is a former city editor of The Hopewill, Va., News, and a former news director of radio station WHAP in Hopewill.

State Emergency Operating Center

An Emergency Operating Center, equipped to house the Governor, his cabinet, the Alabama House of Representatives and the Senate, is being readied in the basement of the State Administrative Office Building by the State Civil Defense Department.

During emergency conditions, such as a nuclear attack, key personnel from all State departments would carry on their work in the Emergency Operating Center.

"The completion of this center is another step in the development of our over-all Civil Defense plan for Alabama," said Department Director J. Frank Manderson.

Columbiana's Mayor, Bob Bolton Honored

An honor not to be taken lightly was bestowed on Mayor Bob Bolton last Saturday night. The new Columbiana Little League Ball Park was named "Bob Bolton Field." Mayor Bolton has been a leader in the Little League Program since 1961. Since that time he has managed one of the teams and has assisted in the organization and operation of the league. Columbiana Jaycee's President John Jones made the announcement on behalf of the Jaycees. He stated that the Jaycees had voted unanimously to name the field for the Mayor. Mr. Jones praised Mr. Bolton for the interest he has shown in the youth of the community, particularly since taking office as Mayor. The Little League ball park was made possible by the Town of Columbiana, and the contribution of many businessmen. The County Board of Revenue extended much of the help in grading the area. Mr. Bolton, J. T. McDow and Mr. Headley donated the land. Mr. Jones stated that there were over 60 boys in Columbiana participating in the Little League program including the "shirts and caps" teams.

Mayor Bolton is known throughout the county for his interest in athletics. For a number of years he has awarded the Bolton Trophy to the County High Football Champions. Naming the well lighted and completely equipped little league ball park for Mayor Bolton is a fitting tribute and a deserved recognition for his many years of effort in promoting sports for the young people of the county.

Budget Approved For Coosa-Alabama System

Commencement in 1966 of the construction of Jones Bluff Lock and Dam on the Alabama River in Lowndes County moved a step nearer reality last week when the Appropriations Committee of the U. S. House of Representatives approved all budgeted items in the administration budget for the Coosa-Alabama System and added a non-budgeted item of $1.6 million that the C-A Association had sought. It is this non-budgeted item that will make it possible to begin the third dam of the system on the Alabama River next year. Total funds approved by the Committee is $28,740,000.

The goal of the Coosa-Alabama River Improvement Association has been to complete these three dams so that barge traffic might be available as far north as Montgomery in 1970. Action of the House Appropriations Committee in including funds to begin the Jones Bluff project next year was hailed by River Association President Robert F. Henry of Montgomery as "Good News Indeed". Ground breaking on Miller's Ferry Dam occurred in 1963, the Claiborne project was begun April, 1965. If ground is broken for the Jones Bluff Dam in 1966, then all that will remain for the U. S. Congress to do to provide a navigable channel from Mobile to Rome, Georgia is to grant funds for the construction of the navigational locks in the seven dams of the Alabama Power Company. The Alabama Power Company is well on schedule in its program to develop the Coosa River for hydroelectric power. The final project, the raising of the heigl.t of Lay Dam by 14 feet, has been underway for almost a year.

Shelby Countians are giving good support to this river development program. The day when there are direct benefits to Shelby County as a result of this program is indeed getting nearer and nearer.

Home Economics The 'Concept Way'

A new turn in teaching home economics — the "concept way"— will be effected this fall in high schools throughout the state.

Turning attention to new teaching developments in this rapidly changing field were some 500 Alabama teachers who attended the annual Home Economics Teachers Workshop held from June 14-18 on the Alabama College campus at Montevallo.

Theme of the five-day session was "Teaching Today the Concept Way." Keynoting this year's work shop with an address on the concept approach to teaching home economics was Miss Ruth Stovall, state supervisor of home economics education, Montgomery.

Lectures from top personnel in the home economics field filled the agenda and included talks on the new approach in teaching art, management, housing, foods, human development and the family, clothing and other related fields.

A number of prominent speakers appeared before workshop participants. Among these were AC President Dr. D. P. Culp; Dr. Austin R. Meadows, state superintendent of education; J. Fred Ingram, vocational education director; and Henry R. Spies, editor for the Small Homes Council, Urbana, Ill.

Teachers from Shelby County attending the 1965 session were: Mrs. Ann C. McGaughy, Calera H. S.; Mrs. Ida Jo Hylton, Shelby County H. S.; Mrs. Rebecca J. McGaughy, Montevallo H. S.; Mrs. Marvolin Stephens, Thompson H. S.; Mrs. Virginia S. Sharbutt, Vincent H. S.

State Attracts Tourist Trade

Visitors flocked to most Alabama scenic attractions in record number last month.

The May attendance figures released today by the Bureau of Publicity and Information showed attractions averaging about 30 per cent more visitors than last year.

Alabama's Capitol Building in Montgomery reported a 6,700 increase over May, 1964. Last month almost 17,000 people visited this historic building.

Attendance at Arlington Confederate Shrine was almost three times as large as last year. This famed Birmingham attraction showed a 188 per cent increase.

Governor George C. Wallace said the May figures meant Alabama's travel industry continued on the upswing. "Alabama is reaping the benefits of a good travel promotion program," the Governor said. "Sound legislation, national advertising, and the day-to-day contacts of thousands of our citizens are 'selling' Alabama to the Nation."

Sturdivant Mansion - Museum, Selma, reported a 58 per cent visitor increase in May. Visits at Ivy Green (Helen Keller's Birthplace) in Tuscumbia, and Bellingrath Gardens and Home in Mobile were up about 19 per cent.

Other travel attractions reporting May attendance increases included: First White House of the Confederacy, Montgomery; Space Orientation Center, Huntsville; Ave Maria Grotto, Cullman; and Mound State Monument at Moundville.

CARLOS GRUBER CONCERT

Musician Evangelist Carlos Gruber and his son, Arthur, thrilled a small but appreciative audience Monday evening in First Baptist Church with a violin and piano concert of sacred music.

Mr. Gruber has recently engaged in evangelistic work for the Southern Baptist Foreign Mission Board in the countries of Thailand, Malaysia, and South Vietnam. Many beautiful slides of this work were projected with informative discussion.

Full Time Minister Jacksonville State

The Rev. Robert O. Miller, former associate pastor of First Methodist Church, Anniston, has been appointed full-time Methodist student minister at Jacksonville State College by the North Alabama Conference. He began his new duties last week.

Last year there were approximately 800 Methodist students enrolled at Jacksonville State, and at least 1,000 are anticipated this fall. Mr. Miller will be available for counseling and will direct the entire student program. Facilities of the First Methodist Church will be used.

Mr. Miller has a BA degree in psychology from Birmingham-Southern College and is a graduate of Candley School of Theology, Emory University. He is married to the former Margaret Fisher of Birmingham, a graduate of the University of Alabama, teacher of speech and debate coach at Anniston High School.

The Millers are making their home in Jacksonville.

VETS SHOULD REPORT CHANGE OF ADDRESS

Veterans or the dependents of veterans receiving compensation or pension payments from the Veterans Administration should report immediately any change of address to avoid delay in receipt of their benefit checks.

Neil R. Smart, Manager of the VA Regional Office, Montgomery, said that both the old and the new address should be given in notifying the VA of the fact that they had moved. In addition, it is always well to file a change-of-address card with the local post office.

The VA receives thousands of letters each month including many which cannot be answered because the writer fails to identify himself with address or claim number. The writer's full name, the address, and the "C" number (or insurance number) should always be included, officials said.

CALERA HAPPENINGS

668-2102 MRS. LEX OZLEY 668-2164

MASONIC CONFERENCE

In a brief Home presentation ceremony, the Alabama Award of Gold or 50 Year Masonic Service Emblem was awarded to two members of Calera Lodge No. 445 by Bro. Lewis Lawley, representing the Grand Master of the Grand Lodge of Alabama. According to Secretary Warren G. Findley, the first Award of this kind given to a member of the Calera Lodge was presented to Bro. Robert L. Holcombe Sr., a member since 1911. Bro. John M. Pilgreen was also presented an Award. He is the oldest member of our Lodge and dates back to 1902. Bro. Zollie S. Cowart Sr., is to receive his 50 year award on Friday, June 25, 1965 in a ceremony at the Lodge Hall. All Master Masons are invited.

BLACKBURN-SMITH VOWS SAID IN CALERA

The Calera Methodist Church was the setting Saturday for the wedding of Miss Linda L. Blackburn and Lawrence P. Smith. The Rev. Shirley Lowery officiated at the 7:30 p.m. ceremony.

Parents of the couple are Mr. and Mrs. Melvin F. Blackburn of Calera and Mrs. Rose Smith of Birmingham and E. H. Smith of Columbus, Ga.

Mrs. Bob Fuzzell of Smyrna, Ga., was her sister's matron of honor. Miss Earlene Blackburn, Mrs. Joseph E. Smith and Mrs. Clyde La Fon were bridesmaids. Miss Kim Williams was flower girl. The attendants wore gowns of blue chiffon with matching headpieces. They carried bouquets of white carnations.

The bride, given in marriage by her father, wore a gown of peau de soie and chantilly lace. Her veil of illusion fell from a cluster of pearls and sequins and she carried a Bible, lilies of the valley and orchids.

Joseph E. Smith served his brother as best man. Ushers were Dick Brennan, John Neilson and Bobby Freeman, all of Birmingham. Lee Cofer of Calera was ring bearer.

A reception followed at the church. After a wedding trip the couple will live in Birmingham.

Mrs. Bessie Ellison of Jemison is the guest of her sister, Mrs. Essie Martin.

Mr. and Mrs. Arthur Davis and Katie Jo left Tuesday for a vacation at Callaway Gardens in Pine Mountain, Georgia.

Out of town guest for the Blackburn-Smith wedding were: Mrs. D. L. Wright, Mr. and Mrs. Ancel Daily and son, Johnny, of Tuscumbia; Mr. and Mrs. Bob Fuzzell, Paula, Bobby, Vicki, and Debra, of Smyrna, Ga.

Mr. and Mrs. Roy Gene Cannady and family of California were Friday night guest of Mrs. Lura Mae Cannady and Mrs. D. J. Carden.

A/1c and Mrs. Gil Cunningham (Carolyn Cook) of Colorado Springs, Colo., returned home Wednesday after a visit with their parents, Mr. and Mrs. Howard Cook. Betty and Joyce Cook returned home with them for 3 weeks visit.

David and Debra Hodgson of Madisonville, Ky., are the uest of their grandparents, Mr. and Mrs. T. R. Lucas, enroute to Los Angeles, Calif. to make their home.

Guest over the week end of Mr. and Mrs. T. R. Lucas were Mr. and Mrs. Dewitte Lucas and family of Moundville; Mr. and Mrs. Louis Lucas and children of Columbus, Ga.

Davis Turner of Atlanta, Ga. is the guest of his grandparents, Mr. and Mrs. Zollie Cowart. Davis' parents, Mr. and Mrs. Robert Turner are vacationing in Jamaica this week.

Mr. and Mrs. Z. S. Cowart Sr. left Sunday for a few days with the Judson Salter family in Opelika. Mr. Cowart was celebrating a birthday Monday.

Sunday guest of Mr. and Mrs. Chuck Barefield, Mary Kay and Janice were Mrs. J. M. Pilgreen of Rose Manor Nursing Home, Mr. and Mrs. Ben Vaughan and Rhonda; Mr. and Mrs. Tom Pilgreen and Mrs. George Campbell of Birmingham; Mr. J. M. Pilgreen of Calera.

Guests during the week end of Mr. and Mrs. W. C. Gray were, Mr. Cleveland Cannady and grandson, Jerry Lindsay of Gainsville, Fla.; John Cannady of Ocala, Fla.; the Roy Robinson family and Mr. and Mrs. Vinnard Cost of Calera.

Miss Diane Young of Mobile is the guest of the J. A. Coleman family.

Mrs. Elizabeth Jones and friend of Birmingham were Sunday afternoon guest of Mrs. George Roy.

The Calera Majorettes left Sunday for Joycliff Twirling Camp at Reinhart College, Waleska, Ga. for a week of fun and training. They are: head majorette, Ginny Gates; Donna Spencer, Phyllis Jones, Eleanor Downs, Linda Cobb, Jean Lucas and Dianne Latimer. The girls enjoyed a spend the night party at the home of Phyllis Jones Saturday night.

The football boys of Calera high school are having a fish fry at Riverview Fishing Camp Friday night at 7 p.m. to welcome the two new coaches. The new head coach is Richard Gilliam of Mobile County, and assistant coach is Wright Inram of Calera. All football boys meet at the school at 6:30 p.m. Friday.

Mr. and Mrs. Don Hatcher and Randy, of Birmingham were week end guest of their mother, Mrs. W. H. Hatcher.

Mr. and Mrs. Charlie Carter, Kay and Chuck, of Birmingham; Mr. and Mrs. Edwin Dykes of Pinson were Sunday guest of Mr. and Mrs. Curtis Lucas.

Miss Eva Brooks of Birmingham spent Sunday with her parents, Mr. and Mrs. Weaver Brooks and Dot.

Mr. and Mrs. Finis Poole and Lucinda of Murfreesboro, Tenn., were my uest over the week end.

MT. TABOR REVIVAL

The revival meeting begins at Mt. Tabor Methodist Church, Westover, Sunday, June 27th.

O. B. Sansbury, District Superintendent of the Sylacauga District will bring the messages each night through Friday night beginning at 7:30 o'clock.

Everyone has a cordial invitation to attend these services and receive a blessing.

Rev. G. W. Bailey

New Hope

By Mrs. J. M. Denson

"Enlarge the Place of Thy Tent" was the topic discussion at the meeting of the Missionary Auxiliary Thursday afternoon. The devotional was read from Isaiah 54, with special emphasis on the fact that as Christians we should enlarge our tent of concern to gather the lost of the world. We must also strenthen our stakes of determination and lengthen our cords of love to win others, and in doing this we must serve with gladness.

Mr. and Mrs. B. W. Burks with their children have returned from a vacation trip to Flint, Mich. While there they also visited relatives.

Mrs. Ed Moran with her children, Mark and Mary Beth, of Birmingham spent Friday here where they were guests of Mrs. J. W. Mahan and other relatives on Cahaba Valley Road.

Mrs. J. M. Wilson is spending this week in Nashville, where she is the house guest of her son, J. D. Wilson and family.

We urge you to mark your calendar on June 27 through July 2 in order that you may attend the Revival services at the Presbyterian Church. The guest evangelsit is Rev. W. Jean Richardson, Pastor of the First Presbyterian Church in Chattanooga who is noted for his inspiring messages.

Mr. Gene Cox with his sons, Bobby and Gary, of Gardendale spent Saturday here where they visited his parents, Mr. and Mrs. Manon Cox.

Henry Brett who is a recent graduate from McNeese State College has an excellent position with the Shell Oil Company Production Department in Morgan City, La.

Mrs. Sanders Carson, Jr., with her children have returned to their home in Columbus, Miss., after spending several days of last week as house guests of Mrs. Bessie Mussey.

Mr. and Mrs. Stevie Collins spent the week end in Alabaster where they were guests of his parents, Mr. and Mrs. Clarence Collins.

Among other visitors in the area recently were Mr. and Mrs. J. H. Browne who came down to spend several days visiting her parents, Mr. and Mrs. Oscar Cagle.

Gordon S. Cross is showing slight improvement at the Lloyd Noland Hospital where he went for surgery two weeks ago.

Mrs. A. D. Miller with her children spent Sunday here where they were guests of her parents, Mr. and Mrs. W. R. Pedigo. They are residents of Pensacola.

Mr. and Mrs. Dale Winslett with their little sons, Gary and Terry, of Hunstville spent Saturday visiting his mother, Mrs. H. M. Winslett and other relatives on Valley Dale Road.

Mr. and Mrs. Alan Howard and baby son, Roger, of Birmingham visited her parents, Mr. and Mrs. Robert Locey and family here Sunday.

Mrs. Lydia Mae Powell with her daughter, Nancy, have returned to their home in Birmingham after a week end visit with her father, Mr. A. C. Gilbert and other relatives.

A delightful affair will be enjoyed by the Young People of the Presbyterian Church when they will go on the church bus Tuesday to Lake View near Harpersville for a picnic and to enjoy water sports and swimming.

An event that will be one of her treasured memories was enjoyed Tuesday, when Dianne Bailey celebrated her fourth birthday anniversary at Oak Mountain Park. Twenty youngsters were present to enjoy swimming and wading in the lake. At noon the guests assembled around a table when the cnadles were lighted on a lovely birthday cake to sing happy birthday. Her mother Mrs. Dora Bailey served cake, ice cream potato chips and Kool Aid to the group.

SUNDAY DINNER

June 27, 1965

All Entrees include: One Meat, Two Vegetables, Tossed Green Salad (Choice of Dressing), Homemade Rolls, Tea or Coffee — Dessert, Peach Cobbler

ENTREES

ROAST BEEF WITH NATURAL GRAVY
BREADED VEAL CUTLET WITH TOMATO SAUCE
FISHERMAN'S PLATTER WITH TARTAR SAUCE
One Fish Stick, Two Scallops and Two Shrimp

VEGETABLES

Green Beans — Macaroni and Cheese
Buttered Asparagus — Sliced Glazed Apples
Eggplant Casserole — English Peas

$1.25

CHILDS PLATE $.85

Clara-Neal Restaurant

Calera, Alabama

NOTICE TO DOG OWNERS

All persons who have dogs 3 months old or older in their possession are required by state law to have them inoculated against rabies once a year. Rabies Inspector fee $1.00 prior to September 1. Penalty begins September 1.

Dogs will be checked and inoculated by Rabies Inspector and his deputy.

DOGS WILL BE INOCULATED AT THE FOLLOWING PLACES AND DATES

PLACE	DATE	TIME
Dargin Church	Mon., June 28	9:30-1:00
Elliottsville Church	Mon. June 28	2:00-5:30
Simmsville	Tues. June 29	9:30-12:00
Cross Roads Gro.	Tues. June 29	1:00-5:30
New Hope School	Wed. June 30	11:00-5:30
Pelham Methodist Church	Thurs. July 1	11:00-5:30
Helena School	Fri. July 2	11:00-5:30

BLOOMER WILSON

Rabies Inspector of Shelby County

Montevallo Phone 665-6841

Your Best Buy in 20½% NITROGEN FERTILIZER!

New Factory-Fresh Supply Just Received at

MID-STATE FARMERS' CO-OPERATIVE

Columbiana, Ala.

Endrin in Time Saves Cotton!

Endrin combinations and a regular field inspection program will give you more effective cotton insect control at lower cost.

TIME TO CONTROL BOLLWORMS!

Bollworms must be controlled when they are small—not over ¼" long. Begin applying the Endrin formulation recommended for your area when 4 or 5 worms are found per 100 terminals, or 5% of the small squares and bolls have been injured by small bollworms.

FREE! NEW FULL COLOR COTTON CHECKING GUIDE!

A refresher for old hands, and a perfect training manual for new help. Shows what to look for. Tells when to treat!

VELSICOL CHEMICAL CORPORATION
341 E. Ohio St., Chicago, Ill. 60611

Gentlemen:
Please send me your Cotton Checking Guide.

NAME
ADDRESS
TOWN STATE ZIP

SC-6235

That's right...

YOU ARE SEEING MORE PLYMOUTHS

BIG FURY STATION WAGON IS ONE REASON WHY PLYMOUTH SALES ARE UP 71.8%*

	Cargo capacity —cu. ft.	Load length— front seat to end of open tailgate	Width— floor at tailgate opening	Height— roof to floor at tailgate opening
Plymouth Fury	96.9	128.9"	55.0"	29.5"
Chevrolet Impala	94.1	122.8"	52.4"	28.8"
Ford Galaxie	91.3	117.6"	54.3"	29.9"

Information used based on official specifications supplied by each manufacturer. Cargo capacity does not include Plymouth's 10.3 cu. ft. of lockable, hidden storage space in the 6-passenger Fury models.

GUARANTEED FEDERAL EXCISE TAX REFUND

In the event Congress passes the Federal excise tax reduction requested by President Johnson, Chrysler Motors Corporation will refund the amount of the initial tax reduction on any new Plymouth delivered, retroactive to the date established by Congress.

*Percentage Increase is total Plymouth sales of Atlanta Region Plymouth Dealers in Alabama, Florida, Georgia, North Carolina, South Carolina, Tennessee and Virginia during the first three months of 1965 versus the comparable 1964 period.

FURY/BELVEDERE/VALIANT/BARRACUDA

TEST-DRIVE A FURY WAGON AT PLYMOUTHLAND NOW!

AUTHORIZED PLYMOUTH DEALERS CHRYSLER MOTORS CORPORATION

CALERA MOTOR CO., INC. • Main St., Calera, Ala.

CHEVROLET

Thursday! Friday! Saturday! Only!

GOODYEAR

72 HOUR TIRE SALE!

FREE TIRE MOUNTING

EXPERT WHEEL BALANCING

Brand new 3-T Nylon TIRES with TUFSYN

Goodyear's great economy tire, the Nylon All-Weather "42" with No Limit Road Hazard Guarantee

BRING US YOUR RECAPPABLE TRADE-IN TIRE TODAY

BUY AT THESE CASH-SAVINGS PRICES NOW!

$8	$11	$13
6.70 x 15	7.50 x 14, 6.70 x 15	7.50 x 14, 6.70 x 15
Tube-Type Blackwall.	Tubeless Blackwall.	Whitewall Tubeless.
Plus tax and your recappable tire.	Plus tax and your recappable tire.	Plus tax and your recappable tire.

DELCO SUPER-RIDE SHOCK Absorbers $8.59

MUFFLERS FREE INSTALLATION With Your Purchase During This Sale ONLY!

NEXT 7 DAYS ONLY!

no cash needed! free mounting! pay on easy terms!

FREE INSTALLATION

SAVE ON TIRES! SAVE ON SERVICE NOW!

SERVICE SPECIAL

GOODYEAR TRUCK TIRES

With 3-T NYLON and TUFSYN RUBBER

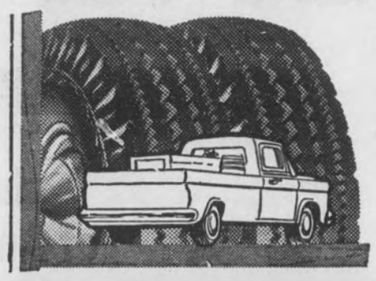

2 For $25.90

6:00 x 16 size plus tax and 2 recappable casings. Add $3 per tire if trade-in is not recappable.

SERVICE SPECIAL

SUMMER MOTOR TUNE-UP

Here's what our experts will do — $6.59 (parts extra)

- Clean and space Spark Plugs — Check ignition Points — Condenser
- Balance out Carburetor — Check and set Timing
- Clean Fuel Bowl and Filter — Check Distributor Cap and Wiring
- Check Fan Belt—Check resistance ignition Wires
- Check Starter Capacity — Check Voltage Regulator and Generator output
- Check Cylinder Compression — Clean Air Filter
- Adjust Automatic Choke — Check, clean and fill Battery
- Check positive crankcase ventilation system

BRAKE SPECIAL

Here's why it's special

- Remove front wheels, adjust brakes
- Repack front wheel bearings
- Check grease seals
- Add brake fluid and road test

$11.9 ANY U.S. CAR

AUTO SPECIAL

Cool "Arctic" Auto Cushions

Beat Summer Heat! Get The Cushion That Breathes!

17-½" x 20" Size! Vinyl-Coated Cover! $1.99

Motoring's more fun, less fatiguing when you ride on cool, comfortable cushions. Woven fiber covering, interlaced coil spring center for longest service.

GOLFERS SPECIAL

GOODYEAR

McDOW MOTOR CO.

CHEVROLET

Columbiana, Alabama Phone 694-2061

Social and Personal Mention

MILDRED WHITE WALLACE, Society Editor

THOUGHT FOR THE DAY

Harriet Beecher Stowe once said: "When you get into a tight place and everything goes against you, till it seems as though you could not hold on a minute longer, never give up then, for that is just the place and time that the tide will turn."

JUNE ANNIVERSARIES

June 24 marks a birthday for Inez Bird, Jamie Cates, Carlton Franks, Jim Harrison III, Melanie Kendrick and Deborah Milton. This same date will also be memorable to Mr. and Mrs. John E. Jones. It is their wedding anniversary. June 25 you may say "Happy Birthday" to W. F. Atchison, John B. Bush, Kim Rasco, Mrs. W. B. White Sr. and James Vanderslice. Lee Ann Rush is the birthday celebrant for June 26 and Linda Bradley and Mrs. Ben Skelton for June 27. June 28 will be birthday-time for Larry Cain; Mildred Holcombe and Nola Story. June 29 will be wedding anniversary time for Mr. and Mrs. John Duncan and the Rev. and Mrs. Raymond Scroggins; and birthday time for Frances Blalock, Mary Gene Edmondson and Mary Elizabeth Gaskins. June 30 birthday greetings will be extended to Jackie Cates, Pat Carden, Charlie Foster Jr., Robert Franklin and J. R. Wood.

Many happy returns of the day to each.

CONGRATULATIONS JOHNNY McGIBONEY

Johnny McGiboney, son of Mrs. W. M. McGiboney of Birmingham, and grandson of Mrs. John McGiboney in Columbiana, whom he frequently visits, has been selected as the youth director for the summer at Central Park Methodist Church in Birmingham.

Johnny is a senior at Fairfield High School, and is vice-president of the area-wide Red Cross Youth Council of Jefferson County. Among his musical activities are band, choir and ensemble. He has been a member of the High School debate team, the Thespian Society and the school annual staff. He is a member of the high school track team and plays softball for the church in the Fairfield League. His favorite hobby is Bowling.

He is president of the Senior Department and Youth Division of Central Park Methodist Church and has already mapped a full program of summer activities for the youth of the church.

MARY BENNETT SAVAGE

A news item from Jasper, Alabama holds much interest in Columbiana as friends receive the announcement from Mr. and Mrs. Morris W. Savage (Carol Thompson) of the arrival of a daughter born June 13, 1965 whom they have named Mary Bennett Savage. Mr. and Mrs. Edwin Thompson of Tuscaloosa are her grandparents; and Mr. and Mrs. John Thompson of Columbiana are her great-grandparents.

Miss Jenny Kay Bohanon and Benny McGiboney of Birmingham are visiting their grandmother, Mrs. J. W. McGiboney.

ROSS-KING WEDDING SOLEMNIZED

Mr. and Mrs. Tommy King

The marriage of Miss Mary Ross and Mr. Tommy King, son of Mr. and Mrs. L. H. King of Columbiana, Alabama, was solemnized on the evening of June 11, 1965 in the Providence United Presbyterian Church in Huntsville, Alabama, the Rev. Donald Newrath, officiating.

Mrs. Charles H. Fletemake of Bellefonte, Pennsylvania, attended her sister as Matron of Honor and Hilry King Jr., served his brother as Best Man.

Preceding the ceremony an appropriate program of nuptial music was rendered by Miss Martha Maddox and Chuck King.

Following the ceremony a reception was held at the home of Mr. and Mrs. Dennis Block.

Mr. King is an Engineer with Martin Company; and Miss Ross is Sr. Math Aide with Brown Engineering Company.

After a short wedding trip the young couple will make their home in Huntsville.

50TH WEDDING ANNIVERSARY

The children of Mr. and Mrs. Eugene Shaw invite you to attend their "Golden Wedding Anniversary", Saturday afternoon, July 3, 1965 from three o'clock until five o'clock at the Shaw home on Sterrett Route One.

Mrs. Fay Quick is back at her official post of duty in the Probate Office this week having returned from a plane trip to New Mexico where she was the guest of her son Lt. Gene Quick, Mrs. Quick and the recently arrived Scott Craig Quick.

Mrs. Lida Wood is enjoying a vacation as the guest of her daughter, Mrs. Roger Poole and Dr. Poole in New Jersey. She expects to return to Columbiana June 26.

R. C. HUGHES

Each year FFA state executive officers nominate vo-ag teachers they wish to recognize for their outstanding work in agricultural education and Future Farmer leadership training. These teachers are voted on and approved by the FFA membership to receive honorary certificates, R. C. Hughes of Shelby County High School was numbered among those nominated to receive recognition.

COLUMBIANA FIREMEN AND CIVIL DEFENSE UNIT HAVE BAR-BE-QUE

Members of the Columbiana Fire Department and Columbiana Civil Defense Unit entertained their wives and children, and several guests Saturday evening, June 19, 1965, with a bar-be-que supper at the Columbiana Fire House. Over 100 people were served at the delectable buffet meal.

The center of attraction for all the children present was the new fire truck, which was acquired by the Fire Department several months ago. Fire Chief Bob Barrett and his firemen willingly obliged all the children by answering all their eager questions, and showing them all the "workings" of the truck.

Many members of these two very fine civic organizations belong to both groups, devoting an untolled number of hours a year of volunteer service to our community and surrounding communities. Columbiana should indeed be grateful and proud of its Fire Department and Civil Defense unit.

Beverly Upchurch has accepted a position as Camp Counselor at Shocco Springs for the summer months.

It is reported that Vickie Irene Erwin, 10, Rt. 1 Sterrett, was killed June 17 when struck by an automobile near Harpersville. State troopers stated that Vickie apparently stepped into the path of an oncoming car on U.S. 280 about six miles west of Harpersville.

Mr. and Mrs. J. H. Lowe of La Fayette, Ala., visited Mr. and Mrs. J. F. Suttle, Sunday.

Mr. and Mrs. Frank Head, Mr. and Mrs. Oliver Head and family are enjoying a vacation this week on Laguna Beach, Florida.

The Rev. and Mrs. Earl Gordon and family have arrived in Columbiana and Mr. Gordon has assumed his obligation as pastor of the Columbiana Methodist Church. A Fellowship dinner given in their honor was held Sunday immediately following the morning worship hour. Mr. Gordon comes to Columbiana from Sylacauga where served as pastor of Wesley Chapel.

Mrs. Margaret McGhee has returned from a visit with Mrs. Jack McGhee in Eufaula. Mrs. Mildred Peterson is visiting Mrs. McGhee this week.

Friends of Mrs. E. J. Jones will regret to learn that she is a patient in University Hospital in Birmingham.

Greg Gordon of Jacksonville State came home for the week end to make complete the family circle for Father's Day in the H. M. Gordon home.

Norman Lefkovits entertained the Alabama Legislators one day last week with his magic show He was the guest of Sen. Jim McDow and made quite a hit with the law makers.

Mr. and Mrs. John King of Birmingham spent the week end in Columbiana as the guest of Mr. and Mrs. Homer Walton.

Mr. and Mrs. Harry Roberts, Childersburg, Mr. and Mrs. Sam Roberts, of Auburn and Mr. Charles Benton of Birmingham were guests Sunday in the home of the H. M. Roberts.

Miss Edith Gregory of Selma is the guest of Mrs. T. B. Miller in Columbiana.

Susan Smith, daughter of Mr. and Mrs. Nick Smith of San Antonio, Texas is spending the summer months in Alabama as the guest of her grandparents, Mr. and Mrs. John Thompson and Mr. and Mrs. Smith of Wilsonville.

Mr. and Mrs. Don Bulger, Doug and Russ Bulger attended a family re-uunion in Sylacauga Sunday. A delectable picnic lunch was spread at the noon hour in Noble Park.

Mrs. Thelma Goodwin, Mrs. Sherril McClure and Mrs. Braxton B. Mooney attended the Area Lunchroom Workshop held in Northport, Ala., last week.

Mr. and Mrs. Wales Wallace, Shirley Wallace, Mr. and Mrs. Richard Ozley and Grace Ozley have returned home following a week's vacation spent in Panama City, Fla.

Shelby News

By Betty Higgins

Wedding vows are to be spoken Friday, June 25, 1965 at 7:30 at the First Baptist Church of Shel- Gail Horton, bride-to-be, of the Kingdom Community and Alvin Brasher Jr. of Shelby.

Parents of the couple are Mr. and Mrs. William E. Horton of Kingdom Community; the late Alvin Brasher and Mrs. Lillian Merrell of Calera; grandmother, Mrs. Lilla Carden of Shelby.

Everyone invited to attend.

The regular monthly singing will be held at 7:30 Friday night at the Bay Springs Baptist Church. Mrs. Murphy of Wilsonville in charge. Everyone is extended a cordial invitation to attend.

Annual homecoming is Sunday, June 27 at Bay Springs Baptist Church. Regular services in the morning. A basket lunch will be spread at noon. Song service during the afternoon. Everyone is invited to attend.

Mr. and Mrs. Tunner Thompson attended funeral services of Mrs. Joe Baxter in Bloomington, Ind., last week.

Chris and Lisa Brasher, grandchildren of Mr. and Mrs. Earnest Brasher, are visiting with them this week while their parents, Billy Joe and Mellie are vacationing in Florida.

Mr. and Mrs. Dewey Lowery and Mr. and Mrs. Junior Lowery are vacationing in Florida this week.

Roger Dale Porter of Bessemer is visiting a few days this week with the H. D. Scotts.

Guest of Mrs. Minnie Thompson this week were her daughter, Mrs. Sadie Reese and her grandson, Gene Landers of Florida.

Little Terrie Benson is spending a few weeks in Shelby with his grandmother, Mrs. Agnes Benson.

Good Morning

By Milton Bird

MEMORY LANE

Fate can break your heart in a minute. If you're about twelve years old it can. You stood real still, in Granny's back yard, and your heart filled up and ran over, leaking out in a salty something that burned your eyes.

He was the older boy next door, just back from the University, and he had got hit on the head with a baseball. Folks had been over there all night and the night before and the night before that. Folks from all over town, trying to help, but only watching and waiting, while Dr. Chandler waited too, for seventy-two hours to tick away.

"They'll take him to Birmingham tomorrow," Granny said, coming home to fix supper. "To Dr. Drennen. Dr. Chandler has done all he can do."

And the next day they carried Dugald McMillan away, on Mr. Tom Walton's dray, putting him on the "hoodlum" and then in the baggage car on the main line in Calera, with Dr. Chandler at his side.

Back home the folks waited some more and prayed some more, each in his own fashion, praying for a miracle and hoping that Dr. Drennen might help bring it about. But the hurt was too deep. And Dr. Drennen, with all his skill, couldn't go that deep. Dr. Drennen wasn't a brain surgeon, and since there wasn't one in the south, they carried him to John Hopkins Hospital in Baltimore, to Dr. Walter E. Dandy, the famous brain surgeon. Assisting Dr. Dandy was a young interne, Dr. Warfield M. Firor who, years later, would become President of The American Surgeon's Association.

"It's hopeless," Dr. Dandy said, after he had completed the operation.

Dr. Firor looked away, past the operating room, at a high blue sky outside. "I'll stay with him tonight," he said. "I don't want him to die up here all alone."

And so the first half of the Dugald McMillan story ended. But who could tell what miracle would be wrought by Him who knows when the smallest sparrow falls.

She came in the room so quietly he didn't know she was there until she spoke. "I represent the Traveler's Aid," she said. "Give me the money for your ticket and we'll take care of you on your way home."

He gave her the money and sat very still in his chair, looking out at the sky. He had come a long way since Dr. Dandy had thought his case hopeless, and since Dr. Firor had stayed with him all night lest he die up here all alone. In some strange way the miracles had started coming, one by one, in a manner that even his doctors couldn't quite understand.

The next morning, after a conference with Dr. Firor, the beginning of a friendship that would last throughout the years, he left with his strange new friend. She put him on the train and he was met by another strange new friend in Washington who put him on another train, and then in Birmingham by another who saw him to his rooming house.

He was back home at last. Unable, maybe, to do the work he was trained to do, but he was back home, with Dr. Drennen who, through the years, would become a father to him. Another miracle slipping into his life, so quietly he didn't hear it come.

"If I could just do something I was trained for," he said to Dr. Drennen one day.

"Maybe you can."

"But my training in chemistry is a different kind."

Dr. Drennen looked up from his paper. "We'll make a Medical Technician out of you."

He looked off, choking up, as the thought stuck in his mind. "But you have to have training," he said.

Dr. Drennen laughed. "They know just what the doctors tell them. And I can tell you."

And so, after a while, he became the first Medical Technician at Children's Hospital, coming back after a little to work with Dr. Drennen. One day a young surgeon came in to work with Dr. Drennen. His name was Sigmond Kahn, of whom Dr. Drennen would later say: "You might find one as good, if you went everywhere, but you wouldn't find a better one."

So the miracles kept crowding in. For Dugald McMillan. Dr. Sigmond Kahn became more than a famous surgeon; he became a friend, and a brother, a little candle that lit up a whole new world for him.

One day, working overtime to help the war effort, Dugald said, to a lovely young Medical Technician who was working overtime too: "Maybe I can take you home. It's a long walk."

And so Susan Parks, lovely and understanding and very much in love, became another miracle in the life of Dugald McMillan. Another little candle to shed its light along his way. Today I was talking with young Susan, age 18, about her brother, young Dugald, age 16. Susan is a pretty girl, as pretty as a daffodil, and she had come down with her dad to see his old home town. We talked a little while, about school and pretty girls and boys and football, and about her dad who had lived with miracles all his life, one after another, in a strange and marvelous way.

Then it was time to go, and I watched them leave. After they had passed out of sight, I thought: "But who could tell what miracles would be wrought by Him who knows when the smallest sparrow falls."

And I thought too, remembering: "Fate can break your heart in a minute. If you're about twelve years old it can. You stood real still, in Granny's back yard, and your heart filled up and ran over, leaking out in a salty something that burned your eyes.

CARD OF THANKS

We the family of Thomas S. Wallace, wish to extend grateful appreciation and much love to all our friends for every expression of kindness and sympathy during the illness and passing of our loved one. The lovely floral offering, the many dishes of food. the beautiful organ and choir music and every kind word and deed were all such help and comfort to us. We thank so very much the wonderful staff of doctors and nurses of South Highland Infirmary and Shelby Memorial Hospital. Also the Rev. J. C. Hewitt, Rev. Glenn Gring and Rev. Pat Minshew for their consoling words.

Wife: Mrs. Eugenia Thompson Wallace
Children:
Virginia W. Gates, Thomas Louis Wallace, and Carolyn W. Weldon
Grandchildren: Jinny Gates, Judy, Tommy, and Janet Wallace, Nancy, Jerry and Alan Weldon

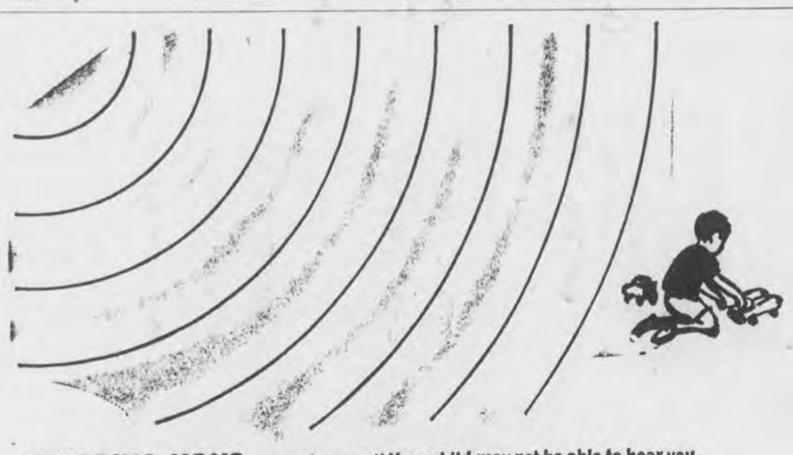

IGNORING YOU?... perhaps not! **Your child may not be able to hear you.** Today, hearing impairment in children is one of America's most prevalent health problems. Injury, congenital defects and infection are the most common causes of hearing impairment in infants and children. But, hearing problems go much further ... to adolescents and adults. Hearing is one of your most precious senses ... it allows you to communicate. Protect it and your health ... the sure way. Have your hearing checked periodically at your local hearing and speech clinic.

YOUR PHARMACIST ... FOR FAMILY HEALTH INFORMATION

DAVIS DRUG CO. — Columbiana, Alabama

You can add the sporting touches...

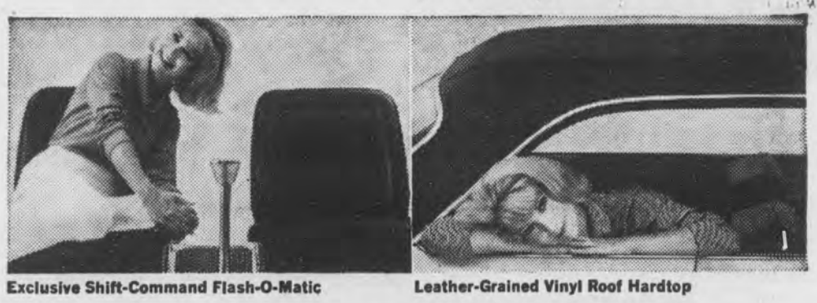

Exclusive Shift-Command Flash-O-Matic — Leather-Grained Vinyl Roof Hardtop

but you can't touch the value of America's lowest priced compact!*

Rambler American 440 Convertible

In extra-special touches of glamor, there isn't a compact that can stack up to the American.

But you're entitled to a lot more than dazzle. So we give the American the good solid build, the quality feel, the honest beauty that is character-deep. Other compacts just don't have Double-Safety Brakes, Advanced Unit Construction, Deep-Dip Rustproofing and the like.

*On Rambler, they're standard ... *America's lowest price* for two-door sedan, four-door sedan, wagon, convertible, and hardtop with reclining bucket seats. That's based on direct comparison of manufacturers' suggested retail prices. See your Rambler dealer now.

EXTRA! EXCISE TAX REFUND OFFER! As proposed, the auto excise tax cut would be retroactive to May 15th. This means you can get your Rambler now, with a whopping trade-in allowance and, if the tax cut is passed as proposed, you can get a prompt check from American Motors for the amount of the retroactive tax cut.

RAMBLER AMERICAN

AMERICAN MOTORS—Dedicated to Excellence AMBASSADOR • MARLIN • CLASSIC • AMERICAN

BOWDON MOTORS — MAIN STREET, CALERA, ALABAMA

Want Ads

FOR SALE — Calera, 2 miles north on 31. Located next to Hayes Standard Station. 3½ ac. more or less and very good 5 room house. It's a pretty place. Price $5,850. It will require a substantial down payment. Bal. $50 per month. Open House Sunday p.m. June 27, 1965. Hester Realty Co., 506 Massey Bldg., Birmingham, Ala. or Call C. A. Eurton 785-1258 1tpd

WANTED — Housekeeper wanted 5 days a week from 7:30 a.m. until 5:30 p.m. Please call 694-6024 after 6 o'clock p.m. 1tch

FOR SALE — One big 20,000 BTU Gibson air-sweep air conditioner. Cools your whole house. Practically new. See or call Harold Morris, Wilsonville, 694-7387 1tch

CABINET SERVICE — Call us for a free estimate on your kitchen cabinets. No obligation. Hand Appliance & Cabinet Service, Siluria 663-7590 6/24 thru 8/12pd

FOR SALE — 1964 (Baron) Mobile Home 10' x 51' 2 bedroom. Full 8' ceiling in living room and kitchen. 474-5514 1tpd

FOR RENT — 4 room apt., private facilities and entrance. Call 665-7163. Carrie Mae Woolley 1tpd

FOR SALE Electric Churn, half-price. Good as new. 694-6132 1tpd

PEACHES FOR SALE — Your choice picked from the tree. $2-$2.50 bu. W. E. von Maubeuge, Rt. 1, Vincent. Tel. 884-2689 1tch

WANTED — All types tractor work, bush hogging, ground breaking, disking, etc, also landscaping. No job too large or small. Call day or night, Carl Stapleton Jr., Rt. 1, Helena, Ala. 822-3151 6/24 7/1,8,15pd

FOR SALE — 16 Ft. Old Town Canoe like new with life cushions. Paid $450.00 will sacrifice at $200.00. Call Siluria 663-7056 after 5:30 p.m. 1tpd

FOR SALE — One 5 room concrete block house and 5 acres of land with well, located on new paved road near Alabaster. Raymond Smith, 663-6031 6/24 7/1pd

FOR SALE — Aluminum siding home, 4 rooms, heat pump, all modern conveniences in excellent condition, on ½ acre lot, fenced. Kingdom Community. Mrs. Ruth Gore, Rt. 2, Columbiana, Ala. Phone 694-7751 6/24tf

HOUSE FOR SALE — 5 room house, 3 acres of ground, 2 wells, hot and cold water in house. Maylene, Ala. Phone 663-3526, Roland Smith 1tpd

SPECIALS — Unfinished pillow cases 19c each. Mission Valley 3 yds $1.00; Domestic 5 yds. $1.00; Cotton flannels 10c per yd. Dixie Cloth Barn, U.S. 31, Pelham 2/28tf

FOR SALE — Lot 73' x 100' old City Service location with store in front with living quarters in back, $6,500.00. Selling on account of bad health. See J. A. Cardwell, Maylene, Ala. 6/17,24 7/1,8pd

WANTED TO BUY — Hardwood Timber 4 x 4's from 4' up or will buy hardwood on the stump. Call 822-3089, Birmingham, Ala. 6/17,24 7/1,8,pd

NOTICE — Little Margie's Beauty Shop now open in Keystone. Plain shampoos and sets $1.50; hair cuts $1.00, permanents $6.50 and up. Your business appreciated. Phone 663-7491, Margie Bramlett. 6/17,24 7/1,8,pd

SHRUBBERY FOR SALE — Shrubbery for sale in containers ready for planting anytime of the year. Call 694-7269 or visit R. L. Hollis Nursery in the Fourmile Community. 9/13tf

CARD OF APPRECIATION

The family of Vickie Erwin takes this medium to express their deep appreciation and gratitude for the many acts of kindness rendered during our recent bereavement in the tragic death of our daughter. Your kind expressions of sympathy and help will never be forgotten.

The Erwin Family
Sterrett Rt. 1

A CANCELLATION

The legal notice of foreclosure sale sgined by City Federal Savings & Loan Association, Mortgagee — Lange. Simpson, Robinson & Sommerville, Attorneys for Mortgagee — executed by Arlene B. Cannon as Principal and husband, Nahum A. Cannon — has been cancelled for publication but the cancellation arrived too late to stop the publication this week. We were authorized to stop the publication, after the notice had gone to press. We regret it was not received in time.

Shelby County Reporter

OBITUARY
L. P. EASTIS

News of the death of Leonidas Polk Eastis has saddened many relatives and friends in Shelby County. Mr. Eastis was born and reared in the Harpersville Community, attended Shelby County High School and Massey Business College in Birmingham. His wife, the former Miss Annie Jeff Atkinson preceded him in death some thirty years ago.

Mr. Eastis is survived by one daughter, Mrs. C. L. Chilton; three grandchildren, Robert and Linda Chilton, and Mrs. Jeanne Chilton Britt, all of Victorville, California. Other surviving relatives are three sisters, Mrs. Garvin Baker, Columbiana, Mrs. James Walter Florey, Vincent, and Mrs. Chester Lee Gammill, Mobile.

Funeral services will be held from the First Baptist Church, Harpersville, Friday, June 25th, 2:30 p.m. Officiating ministers are Reverend Charles Stroud of the Vincent First Baptist Church and Reverend Earl Stallings, Birmingham First Baptist Church of which Mr. Eastis was a member.

Active pallbearers are Clyde Gill, H. W. Darby, D. E. Morris, Leonard Wyatt, and Ralph Caddell, with interment in the Harpersville Cemetery.

An exposed electric cord can be wound with small flowers from the ten-cent store to make an attractive flowering vine.

Keep fungi, molds and snails away from your patio by washing it occasionally with a recommended amount of Pine-Sol solution.

Civil Defense develops plans for offsetting the disaster effects of hurricanes and other natural disasters.

If your sewing machine needle is catching on fine fabrics, run it through steel wool a few times.

A TRIBUTE TO
TOMMY WALLACE

Mr. Tommy Wallace passed away Friday at 4:25 p.m. and his funeral was held at the Methodist Church in Helena at 2:20 p.m. Burial in Helena Cemetery. He was 66 years of age — Born April 25, 1899, passed away June 11, 1965.

He left a widow, Mrs. Eugenia Wallace, one son, Mr. T. L. Wallace, and two daughters, Mrs. John Gates and Mrs. Jerry E. Weldon.

The officiating ministers were Rev. J. C. Hewett, pastor; Rev. Pat Minshew and Rev. Glenn M. Gring.

Mr. Wallace lived his life in Helena, Alabama and was fortunate to complete the 8th grade.

He became a member of the Helena Methodist Church in December 15, 1923.

He was a member of the Masonic Lodge 410 in Helena. He was also given Life Membership about a year ago.

His career in life began in the early 20's. He started working as Town Clerk of Helena and in the 30's thru the 50's he was a councilman of the City of Helena, Alabama. He was Chairman of the Industrial Development Inc., until time of taking office as Mayor in October, 1964. He was 3 times Mayor of Helena, elected twice and finished an unexpired term and was Mayor of Helena when he passed away.

Also a member of Shelby County Development Board in Columbiana, Ala. He was the first administer for surplus food distribution in Shelby County. Mr. Wallace worked for the Shelby County Board of Revenue and Control. He started on the commodity distribution in Feb., 1961. Mr. Wallace went to James F. Shacklford of Wimberly & Thomas Hardware Co., Inc. to secure a truck for distribution of surplus food in which the people of Shelby County are very grateful.

Mr. Wallace had to give up this job in June of 1963 because of illness.

He was a civic minded person and wanted to see the county progress.

He will be missed very much by the people of Shelby County.

Written by Rev. Melvin T. McGaughy

IN SERVICE

USS Pocono (AGC-16) (FHTNC) June 3 — Shipfitter Second Class Jerry F. Lawley, USN, son of Mr. and Mrs. Lois Coggins of Alabaster, Ala., is serving aboard the amphibious force flagship USS Pocono, currently operating off the Dominican Republic coast.

His ship is serving as the mobile headquarters for the commander of the Navy Task Force operating near the strife-torn island republic. The task force consists of 25 ships and 11,000 Navy and Marine Corps personnel.

Dull-looking rhinestone buttons and buckles will shine like diamonds if soaked in detergent for about 15 minutes and then rubbed with a flannel cloth.

Helps Bring Out ALL The Speed That's Bred In!

A PROVED FEED FOR FINE HORSES

STAMM

STAMM provides a carefully combined protein pattern, plus the necessary vitamins and minerals only.

By correcting protein malnutrition and improving nutrition in general, STAMM helps build the condition and stamina which enable a horse to look and do his best. STAMM is for horses of all ages and is fed—not DOSED.

Sun Ray

For information and feeding suggestions write or phone 874-6656

HI-STANDARD FEEDS, INC.
Jeff Davis Avenue
Selma, Alabama

Don't settle for a small car. This Chrysler is priced less than $7 a month more. See us. We deliver!

Make	Wheelbase	Overall Length	V-8 Engine Cubic Inch Displacement	Base Monthly Payments	Difference Per Month
CHRYSLER NEWPORT	124"	218.2"	383	$65.67	—
FORD GALAXIE 500	119	210.0	289	58.94	$6.73
CHEVROLET IMPALA	119	213.1	283	58.94	6.73
OLDS F-85 CUTLASS	115	204.3	330	59.26	6.41
BUICK SPECIAL SKYLARK	115	203.4	300	58.65	7.02

BASIS OF COMPARISON—All models are 2-door hardtops equipped with V-8 engine, automatic transmission, power steering, power brakes, radio and heater. Monthly payments have been computed on manufacturers' suggested retail price, one-third down and 36 monthly payments. Not included are the extras you pay for on practically any new car: whitewall tires, deluxe wheel covers, destination charges, state and local taxes, interest, insurance and licensing fees.

CALERA MOTOR CO. INC.

Main Street Calera, Alabama

Symbol of Better Health

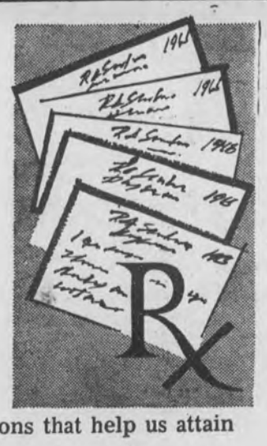

Rx STANDS FOR PRESCRIPTIONS

There are many theories regarding the origin of the symbol, "Rx" . . . one claims that it is an abbreviation of the Latin word "recipe." Whatever its origin, the "Rx" today symbolizes the prescriptions that help us attain better health, longer life.

COLUMBIANA DRUG CO.

Columbiana, Alabama

Prompt, Precise Prescription Service

Luxurious Italian Provincial Suit $279.50

Home Of Quality Furniture, Frigidaire And Whirlpool Appliances, Gibson Refrigerators, Speed Queen Washers and Dryers, Curtis Mathes and Motorola TV's

BOWDON'S ECONOMY Calera

STERRETT

By Mrs. Pearl Hartsfield

The Saturday guest of Mr. and Mrs. J. E. Falkner were Mrs. W. A. Bell, Mrs. Pauline Baul of Murphy, N.C.

Mrs. Cassie Atkinson and Mrs. Minnie Folds, had as their visitors the past week Mr. and Mrs. Clarence Roberts and son, Paul, of Sidney, Ohio; Mrs. Bob Burns, (Clarence's mother), and Mrs. L. Carter of Birmingham. After their visit here, they left for Mobile to visit with the their sister, Mrs. Mary Nelson who is 92 years young.

Miss Nell Hopkins and H. B. Gaddy of Montgomery visited Mrs. Minnie Folds Sunday (Aunt Minnie) returned home with Nell to visit with her in Montgomery for two weeks.

Mrs. Wayne Johnson of Leeds was the Sunday afternoon guest of Mrs. Wayne Gill.

Homecoming day will be held Sunday, June 27 at Sterrett, Beulah Baptist Church. Singing all day from 10 a.m. till 4 p.m.

Miss Janet Gay of Atlanta, Georgia and Mrs. John R. Gay and children of Birmingham were the weekend guest of Mr. and Mrs. John Gay.

Rev. and Mrs. S. P. Wiggins of Pinson, Ala., were the Sunday dinner guest of Mr. and Mrs. Eugene Abercrombie.

The Sterrett ball score for this week end was Sterrett „ Westover 3, Saturday game; Sterrett 17, Fayetteville 0, Sunday game. Sterrett will play the all stars here at the Sterrett Ball Park July 4th. The Sterrett Club has lost only one game this year.

Mr. and Mrs. R. L. Fancher and granddaughter of Leeds; Mr. and Mrs. Robert Robinson, daughter and son of Sylacauga; Mr. and Mrs. Buck Hollis and Mrs. Dot Fancher, all of Birmingham; Mr. and Mrs. Louie Obbarr, Mr. and Mrs. Aubrey Briskey and baby, all of Talladega, were the Sunday guest of Mr. and Mrs. Will Fancher.

Mr. and Mrs. Cecil Edwards and children of Harpersville were the Sunday guest of Mrs. Estelle Shoemaker.

Mrs. Bob Burns, Mrs. Gladys Weldon, Mrs. Vera Fancher visited Mr. and Mrs. J. C. Goodwin of Columbiana Tuesday night.

Mr. and Mrs. Ronnie Harris of Birmingham were the Sunday guest of Mr. and Mrs. Tony Driggers.

Mr. and Mrs. Eulas Couch of Anniston spent Saturday with Mrs. Bob Burns and Mrs. Huey Weldon.

Rev. S. P. Wiggins of Pinson delivered the morning and evening messages at Beulah Baptist.

Rev. and Mrs. Melvin Cox were the dinner guest Sunday of Mrs. Ruth Shaw of Bessemer and the supper guest Sunday night of Mr. and Mrs. Lidge Brasher on Double Oak Mountain.

Grady Cox came home Tuesday from Leeds Hospital. Mr. Cox is recovering from a long illness and is doing fine.

SACRED HARP SINGING

The annual all day Sacred Harp Singing will be held at the Camp Branch Church Sunday, July 4.

Everyone invited to be present.

Burl Shirley, Chairman

world news in focus

The Christian Science Monitor
One Norway St., Boston, Mass. 02115

Please enter my subscription to the Monitor for the period checked below. I enclose $_____ (U.S. Funds)

☐ 1 YEAR $24 ☐ 6 months $12
☐ 3 months $6

Name_____
Street_____
City_____
State_____ ZIP Code_____

PM-1

MORTGAGE FORECLOSURE NOTICE

Default having been made in the terms of that mortgage executed on the 25th day of July, 1961 by Luther J. Vance and wife Alice M. Vance to Jim Walter Corporation which said mortgage is recorded in the Office of the Judge of Probate, Shelby County, Alabama, in Record of Mortgage, Book 273, Page 514, and default continuing, and by virtue of the power of sale contained in said mortgage, the following described property will be sold at public outcry, for cash, to the highest bidder, in front of the Courthouse door of said County, during the legal hours of sale, on the 9th day of July, 1965.

Part of the NE¼ of the SW¼ of Section 14, Township 22 South, Range 2 East more particularly described as follows: Commencing at a point on the East side of where the roads known as the Okomo and the Norwood meet, proceed North 575 feet to a point of beginning, thence proceed East 75 feet, thence North 50 feet, thence West 75 feet, thence South 50 feet to the point of beginning; all being located in Section 14, Township 22 South, Range 2 East, Shelby County, Alabama.

Said sale is made for the purpose of paying the mortgage debt and cost of foreclosure, and said sale is conducted on behalf of Mid-State Investment Corporation, assignee.

R. A. Norred, Attorney
708 Frank Nelson Building
Birmingham 3, Alabama
6/3,10,17,24/1965

LEGAL NOTICE

Notice of Publication to Probate Will

The State of Alabama, Shelby County

Probate Court, June, 1965

To Katherine Robertson.

You will hereby take notice, that on this day came Bertha Mae Brown and produced to the Court a paper writing, purporting to be the last will and testament of Rufus V. Brown, deceased, and moves the court to admit the said will to Probate and Record.

You are notified to be and appear before me, at my office in the Court Huose of said County at 10:00 o'clock, on the 23rd day of July, 1965, when the motion will be considered, and show, if anything you have to allege, why said paper writing should not be admitted to Probate and record, as the true last will and testament of said decedent Rufus V. Brown.

C. M. Fowler, Judge of
Probate, Shelby County,
Ala.
6/24/65 7/1,8/1965

MEETING AT CALERA CHURCH OF CHRIST

Wendell A. Jacobs will be guest speaker at a meeting to be held in the Calera Church of Christ beginning June 28 and extending thru July 4 at seven-thirty o'clock each evening.

Everyone is invited to be present.

NOTICE OF FORECLOSURE SALE

Default having been made in the payment of the indebtedness secured by that certain mortgage dated the 22nd day of April, 1960, executed by W. W. Lewis Enterprises, Inc., a Corporation, to City Federal Savings & Loan Association, which said mortgage is recorded in the Office of the Judge of Probate of Shelby County, Alabama, in Volume 265, Page 536, Record of Mortgages, and said mortgage now being in default and subject to foreclosure, the undersigned has elected to declare the entire indebtedness secured by said mortgage to be due and payable as provided by said mortgage, and notice is hereby given that pursuant to law and the power of sale contained in said mortgage, the undersigned will sell at public outcry to the highest bidder for cash, in front of the main entrance of the Shelby County Courthouse in Columbiana, Shelby County, Alabama, during the legal hours of sale of the 13th day of July, 1965, the following described real estate situated in Shelby County, Alabama, to-wit:

A tract of land located in the SE¼ of NE¼ of Section 27, Township 19, South, Range 1 West, more particularly described as follows: Commence at the southeast corner of said quarter-quarter section; thence run northerly and along the easterly line of said quarter-quarter section 465 feet to the northwesterly right of way line of U. S. Highway # 91, known as Florida Short Route; thence to the left in a southwesterly direction and along said right of way of said highway 200 feet to the point of beginning; thence an angle to the right of 95° 39' and run in a northwesterly direction 284 feet; thence an angle of 95° 39' to the left in a southwesterly direction and parallel with said right of way of said highway 362 feet; thence run in a southeasterly direction to the point of intersection of the south line of said quarter-quarter section with the northwesterly right of way line of said Highway # 91; run thence in a northeasterly direction along said northwesterly right of way to the point of beginning.

Minerals and mining rights excepted.

City Federal Savings &
Loan Association,
Mortgagee

Lange, Simpson, Robinson & Somerville, Attorneys for Mortgagee

6/17,24/65 7/1/1965

For safety's sake, keep in step with your power lawn mower. For complete control, don't lag behind it or let it pull you.

Don't throw away lawn clippings. They will make excellent mulch material for the late summer and fall vegetable garden.

Milk and milk products provide 28 per cent of the nation's essential food nutrients for little more than 19 cents of each food dollar.

Chicken is higher in protein content than almost all other meats.

WANTED

ALL SPECIES OF HARDWOOD PULPWOOD

To Be Delivered To Our Mill At

Shelby, Alabama

SEE GEORGE MOBLEY
Superintendent

HIGHTOWER BOX & TANK COMPANY

Shelby, Alabama

Wilsonville

By Bettie Barnes

Mr. and Mrs. Gene Duffey, Terri, and Dianne recently attended exercises at Howard College where Mrs. Duffey's niece, Miss Patti Campbell, received the Bachelor of Arts degree. Mrs. Duffey's sister, and Patti's mother, Mrs. Vivian Lankford Campbell, who is a sophmore at Howard College was honored with The Alpha Lambda Delta Myrtis T. Kunz Award and the Ina Reese Scholarship Award.

Mrs. A. E. Holliman of BeDaumont, Texas and Mrs. Henry Barrett of Auburn surprised Mrs. Juanita Williams with a visit Friday morning.

Mr. and Mrs. Homer Williams of Greensboro were the weekend guests of Mrs. Juanita Williams.

We are all happy to have Bill Batson back home from England where he served two and a half years in the army.

Mr. and Mrs. Dan Reese and children, Danny, Grace, and Stevie of Mobile visited Mr. and Mrs. Jack Eastis Wednesday through Friday of last week.

Mr. and Mrs. Robert Eastis visited Mr. and Mrs. Marvin Eastis in Mobile over the week end.

Sunday guests of Mr. and Mrs. J. W. Barnes were Mr. and Mrs. James E. Barnes of Atlanta; Mr. and Mrs. Franklin Barnes and children of Sylacauga; Mr. and Mrs. Joe Barnes and daughter; Mr. and Mrs. Charlie Barnes and daughter of Wilsonville; Mr. and Mrs. Rex Perry and boys of Columbiana; Mr. and Mrs. Lee Barnes and son of Chattanooga; and Mr. and Mrs. Ralph Barnes of Helena; and Miss Nettie Barnes of Birmingham.

It is estimated that during the next ten years 220 million vehicles will be involved in 130 million traffic accidents. Thirty-seven million Americans will be killed or injured on the highways. Damage will total $100 million.

Regular thinning in pine stands will increase resistance of remaining trees to insect attacks and result in a faster growth rate.

FUNERAL RITES JAMES FIELDS SMITH

James Fields (Blue) Smith, age 50, of Wilsonville, passed away Sunday evening. He is survived by his mother, Mrs. Annie Smith; a sister, Mrs. Hazel Nowlin of Huntsville; and two brothers, Oland D. Smith and William A. Smith of Wilsonville. Funeral services were held Tuesday at the Wilsonville Baptist Church, Rev. L. E. Johnson and Rev. J. W. Merrell officiating. Pallbearers were Ocie Moore, B. D. Beavers, Boyer Chappell, Robert Johnson, J. L. Batson and Jack Ingram.

A fallout shelter for every person in Alabama is the ultimate goal of the overall Civil Defense effort.

YOUNG HO! GO CHEVRON!

PUT THAT 'YOUNG HO' SPIRIT IN YOUR CAR!

Three great new gasolines by Standard. You're laps ahead when you fill up with new Chevron*, the modern gasolines. The motor fuels custom-built for today's cars . . . and for the way *you* drive. Try them—for power that's *livelier,* driving that's *fun.* Chevron gasolines are now ready to go at your nearby Standard station, where *we take better care of your car.*

*Trademark CHEVRON and CHEVRON Design ®

H. H. BEARDEN
Columbiana, Alabama

SPIRITED

Monza Sport Coupe with up to 140 hp available for more sizzle (180 hp available in Corsa models)

Corvair by Chevrolet

It's stylish, sporty and available with up to 180 frisky horsepower. See below what car experts say about its unique engineering and handling. Then see your dealer and see what a wonderful buy you can get right now!

Hot Rod
"On tight corners . . . will hold its own with anything on the road."

Sports Illustrated
"On test runs at GM's Michigan proving grounds the Corsa started and stopped with no dipping, and it cornered—even at wild speeds—with smooth intent and no sign of sway."

Motor Trend
"Not counting the Corvette, Corvair has the closest thing to performance handling characteristics you'll find on this side of the ocean, with no sacrifice in ride qualities."

Car Life
"We'd feed the Corvair into the turn with increasing force on the steering wheel, applying as much power as was available, and come scorching out the other end of the curve without so much as a tailwag."

Sports Illustrated
". . . a new American sports car that will be eminently acceptable at rallies but that can, in the American manner, double at church picnics."

CHEVROLET

SEE THE U.S.A. THE NO. 1 WAY

Red Hot and Rolling! See your Chevrolet dealer for a new CHEVROLET · CHEVELLE · CHEVY II · CORVAIR

01 1829

Authorized Chevrolet Dealer In Columbiana
McDOW MOTOR COMPANY
COLUMBIANA, ALABAMA

Montevallo
CARL CANNON CHEVROLET
MONTEVALLO, ALABAMA

100 EXTRA
With This Coupon and Purchase Of
$7.50 OR MORE Limit One Per Family
Western Super Markets — Expires June 26

Clip This Coupon And Those Below For Plus Value

WESTERN SUPER MARKETS

WHERE EVERY CUSTOMER IS IMPORTANT

NEW S&H IDEABOOK
Wonderful Gifts For The Whole Family

Alabaster, Ala.

WE RESERVE THE RIGHT TO LIMIT QUANTITIES
NONE SOLD TO RETAIL DEALERS

875 S&H GREEN STAMPS FREE WITH BONUS COUPONS IN THIS AD

FRESH GRADE A MEDIUM
EGGS
DOZ. 33c

FRESH COUNTRY STYLE PURE PORK
SAUSAGE
LB. 45c

HEAVY WESTERN BEEF
T-BONE OR CLUB STEAKS LB. 1.19

FRESH LEAN QUARTERED
SLICED PORK LOIN LB. 79c

FRESH DRESSED QUARTERED
FRYER BREAST LB. 33c

FRESH DRESSED QUARTERED
FRYER LEGS & THIGHS LB. 29c

HEAVY WESTERN BEEF
ROUND STEAK LB. 89c

FRESH RIPE
BANANAS 10c POUND

FRESH GREEN
CABBAGE 5c LB.

SWIFT'S JEWEL
SHORTENING
3 LB. CAN 59c

DELICIOUS ALL-MEAT
BOLOGNA
By The Piece
LB. 39c

100 EXTRA
With This Coupon and Purchase of
6 SYLVANIA LIGHT BULBS
All Sizes
Western Super Markets — Expires June 26

100 EXTRA
With This Coupon and Purchase of
10 Oz. Jar Royal Cup
INSTANT COFFEE
Western Super Markets — Expires June 26

50 FREE S&H GREEN STAMPS
48 Ctn.
ROYAL CUP TEA BAGS
Western Super Markets — Expires June 26

50 FREE S&H GREEN STAMPS
4 — 303 Cans
MRS. PIPPIN APPLE SAUCE
Western Super Markets — Expires June 26

50 FREE S&H GREEN STAMPS
2 - 2½ CANS SIGNET PEACHES
Western Super Markets — Expires June 26

50 FREE S&H GREEN STAMPS
3 — 46 Oz. Cans Cypress Garden
ORANGE DRINK
Western Super Markets — Expires June 26

25 FREE S&H GREEN STAMPS
Lb. Rath Lumberjack
SLICED BACON
Western Super Markets — Expires June 26

ROYAL CUP **COFFEE 2** LB. CAN 1.39
SUGAR 10 LB BAG 99c
MOTHER'S BEST FLOUR 5 Lbs. 49c
PENNY DOG FOOD 6 Tall Cans 49c
LIBBY PORK & BEANS 14 Oz. Can 10c

BARBER'S
SHERBERT ½ GAL. 39c

BARBER'S ICE
MILK ½ GAL. 29c

HUNT CATSUP 20-oz JAR 25c
SCOT TISSUE ROLL 10c
MAYONNAISE quart size 39c
HEINZ VEGETABLE SOUP 10 oz. Can 10c

100 EXTRA
3 Lbs. or More Your Choice
WESTERN BEEF ROAST
Western Super Markets — Expires June 26

100 EXTRA
With This Coupon and Purchase of
3 Lb. Pkg. — Ground Hourly
FRESH LEAN GROUND BEEF
Western Super Markets — Expires June 26

50 FREE S&H GREEN STAMPS
With This Coupon and Purchase of
3 Pkg. Hormel's
LUNCHEON MEAT
Western Super Markets — Expires June 26

25 FREE S&H GREEN STAMPS
With This Coupon and Purchase of
1 Lb. Zeigler's
PORK SAUSAGE
Western Super Markets — Expires June 26

25 FREE S&H GREEN STAMPS
With This Coupon and Purchase of
1 LB. LUMBERJACK CONEYS
Western Super Markets — Expires June 26

50 FREE S&H GREEN STAMPS
With This Coupon and Purchase of
½ Gal. Barber Square Ctn.
ICE CREAM
Western Super Markets — Expires June 26

50 FREE S&H GREEN STAMPS
Dortch Asst. Snack Cakes
Western Super Markets — Expires June 26

WANT ADS!

USE THIS COLUMN TO BUY, SWAP, SELL OR TO ADVERTISE FOR THINGS YOU NEED

Only 75c for 25 words or less and 3c per word for each word in excess of the first 25

WELLS DRILLED — Well drilling (pumps). Slate $2.00 and up; sandrock, lime, slightly higher Jack Hartsfield, Chelsea 474-5337 J. E. Bearden, Birmingham, 879-7883 tf

WELLS DRILLED — 28 years experience, Pumps, Filters, Terms. Call Bill Pugh, B'ham, 836-2265 tf

WESTERN & COWBOY BOOTS for men, women, and children — Men's Famous Name Dress Shoes, Values to $25.00, only $6.99. Sizes 6 to 12. Dixie Cloth Barn, U.S. 31, Pelham 2/18tf

SALES AND SERVICE — John Deers Industrial and Agricultural Tractor and Equipment. Mooney Tractor Co., Wilsonville, Alabama Phone 694-5001 4/2tf

Pressure Creosoted
POSTS — POLES — LUMBER
Extra Long Life For Fences
Barns, Docks, Boat Houses.
SEAMAN TIMBER CO
Montevallo, Ala.
Phone 665-7279
7/25tf

FOR SALE — Hampshire pigs, 8 weeks old. Call 668-2059. 4/29tf

THE FALCON BOOK STORE
340 Main Street
Montevallo, Alabama
Your headquarters for school and office supplies. Paper-back books and magazines. New line of Bibles, Children's Books, Ideals, and artist's supplies. "If we don't have it, we'll get it."

WELLS DRILLED
The Fast Air Rotary Way
Water Guarantee
PUMPS — FILTERS
NO DOWN PAYMENT
Graves Drilling Co.
Ph. 245-4213
Sylacauga, Ala.
MRS. LEON BAKER, JR.
694-7525, Columbiana, Ala.

Beauty for the asking
BY SUE LAYTON
Beauty Consultant
MERLE NORMAN COSMETICS STUDIO
107½ Main St., Montevallo, Ala.
Pho. 665-7345

MOBILE HOMES — $2795 and no gimmicks, 1965 10 ft. wide 2 BR with thick natural birch and modern interior, fully insulated with 1½ inch fiberglass, double sink, coppertone appliances, full colored bath, all aluminum exterior, guaranteed first class in every respect and is truly a quality mobile home lacking nothing. A big selection of other fine mobile homes at similar savings. Talladega Trailer Sales, East Battle St., Talladega, Alabama. 11/19tf

FOR RENT — 3 Bedroom House on Columbiana-Silaria Cut off. Available July 1st. Dean R. Upson 663-7655 6/10,17,24pd

CALERA
CALL 668-7941
COLLECT 668-2321

THE CHRISTIAN SCIENCE MONITOR
Accurate
Complete
News
Coverage
Printed in
BOSTON
LOS ANGELES
LONDON
1 Year $22 6 Months $11
3 Months $5.50
Clip this advertisement and return it with your check or money order to:
The Christian Science Monitor
One Norway Street
Boston 15, Mass.
PB-16

GENERAL HOUSE REPAIR — Large or small. Free Estimates. R. L. HOLLIS, 694-7269, Route 1, Wilsonville, Ala. 12/60tf

WANTED — Electrical work. Install power paks, repair stoves, hot water heaters, dryers, air conditioners. James M. Hall. Phone 694-7324, Wilsonville 2/4tf

SEWING MACHINE — Singer with zig zager, in cabinet, like new. Full size head, one year Free Service Guaranteed. Take over balance of $41.10 or pay $6.50 per month. For free home demonstration, write "Credit Manager," % box 947, Columbiana, Ala. 4/1tf

HELP WANTED — Male or female. Person over 24, vacancy in Columbiana for Rawleigh dealer. Full time preferred. Will consider ambitious part-timer. Many now earning $3 per hour and up. See Garvin Raines, Rt. 1, Box 244, Siluria or write Rawleigh AL F 260 1170 Memphis, Tenn. 5/20 6/10,24 7/7pd

FOR SALE — Spinet piano, Mahogany finish. In good condition. Will deliver. Write: Albert Driggers, P. O. Box 385, Calera, Ala. or Phone 668-6161 1tpd

FOR SALE — 1956 Chev. 2 door, radio and heater. Clean. Call 884-7234 or 694-2711. Jack Armstrong 1tpd

FOR SALE — 7 room house and nice lot on Main Street in Montevallo. Has 4 bedrooms and two baths. Owner reduced sale price to $14,500. Call C. G. Wallace, B & S Insurance & Realty, Montevallo, 665-7571 or 665-7598. 1tch

MORE WANT ADS ON PAGE FIVE

Dine At The
DAIRY BAR
DRIVE IN
COLUMBIANA, ALA.
CALL US FOR
CARRY - OUT MEALS & TREATS
DAIRY BAR DRIVE IN
"Where Courtesy and Quality Exceed Price"
SEA FOOD
STEAKS
REGULAR DINNERS
BREAKFAST
(With Hot Biscuits)

BUYS LIKE THESE ARE MAKING
BOWDON MOTORS
SHELBY COUNTYS LEADING DEALER

FULL TAX - CUT SAVING ON ALL

1965 Ramblers and Pontiacs
Buy Now, Save Now! Full Amount Of U S Excise Tax Reduction Goes To You When You Go Rambler Or Pontiac
BETTER BUYS at BOWDON MOTORS
CALERA, ALA. 668-7021

GREEN'S
FOOD Center
INDIVIDUALLY OWNED AND MANAGED BY THE OWNER
Columbiana

HELP YOUR FOOD BUDGET WITH OUR Summertime Specials
JUNE 24, 25, 26

SIRLOIN STEAK Lb. 99c

FOOD CENTER
BACON
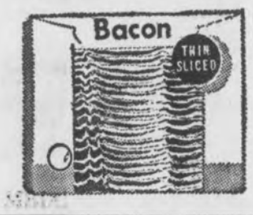

Lb. 69c

GROUND BEEF Lb. 39c

ZEIGLER'S SAUSAGE Lb. 55c
BLADE CUT CHUCK ROAST Lb. 49c
FRESH MEDIUM SHRIMP Lb. 69c
FRESH (TABLE READY) SEA BASS STEAK Lb. 69c

ROUND STEAK Lb. 79c

TEFLON FRY PANS

$1.99
OR ONE FILLED BOOK OF GIFT BOND STAMPS

MAMMY'S BUTTERMILK BISCUITS
2 15 Count Cans 15c

BORDEN'S EVAPORATED MILK
3 Tall Cans 43c

Mother's Best MEAL 5 Lb. Bag 39c
RINSO Giant Size 59c
NORTHERN (With 7c Coupon in paper) Tissue 4 Roll Pack 29c

Royal Cup COFFEE
Lb. Bag 69c

Crisco Oil
24 Ozs. 39c

100 FREE GIFT BOND STAMPS
With This Coupon and Purchase Of $7.50 Or More Food Order
Expires June 26, 1965

100 FREE GIFT BOND STAMPS
With This Coupon and Purchase Of 100 Count Red Diamond Tea Bags
Expires June 26, 1965

50 FREE GIFT BOND STAMPS
With this coupon and purchase of 2 Lbs. Zeigler's Coneys or 3 Pkgs. Zeigler's Cold Cuts
Expires June 26, 1965

50 FREE GIFT BOND STAMPS
With This Coupon and Purchase Of 2 Lbs. Lumberjack Bacon or Sliced Bolo
Expires June 26, 1965

50 FREE GIFT BOND STAMPS
With This Coupon and Purchase Of 3 — 46 Oz. Del Monte Pineapple-Grapefruit Juice
Expires June 26, 1965

50 FREE GIFT BOND STAMPS
With This Coupon and Purchase Of $1.49 Size Vitalis
Expires June 26, 1965

50 FREE GIFT BOND STAMPS
With This Coupon and Purchase Of $1.00 Size Breck Shampoo
Expires June 26, 1965

50 FREE GIFT BOND STAMPS
With this coupon and purchase of 10 Lbs. Cook-it Briquets
Expires June 26, 1965

50 FREE GIFT BOND STAMPS
With This Coupon and Purchase of 2 — 18 Oz. Food Center Peanut Butter
Expires June 26, 1965

25 FREE GIFT BOND STAMPS
With This Coupon and Purchase Of 2 Boxes 200 Count Kleenex
or
Lb. Cello Nabisco Oreos
Expires June 26, 1965

MR. FARMER! . . . YOU GET
BONUS VALUES
IN ALABAMA-MADE
Harvest Giant L/AN

20½% Nitrogen
NON-ACID FORMING FERTILIZER
NOW . . . IN FACTORY FRESH SUPPLY AT
SHELCO FEED & SEED
SOUTH SHELBY STREET
MONTEVALLO, ALABAMA

LEGAL NOTICE

State of Alabama, County of Shelby

Notice is hereby given that a bill substantially as follows will be introduced in the Legislature of Alabama and application for its passage and enactment will be made, to-wit:

A BILL TO BE ENTITLED
AN ACT

To create the Shelby County Planning Commission; to provide for the organization, membership, powers, personnel, jurisdiction, and financial and legal status of such commission; to authorize the Commission to make subdivision regulations, a master plan, and to adopt zoning regulations for the development of Shelby County; to provide for an election in each beat prior to the application of such authority of the Commission in each such beat; to grant the Commission power to zone certain areas within the county and provide a procedure for the amendment of zoning rgulations; to prohibit zoning regulations from being retroactive; to provide remedies for the enforcement of the provisions of this act; and to provide exceptions to such zoning regulations and for appeals from the decisions of the Commission. Be it enacted by the Legislature of Alabama:

Section 1. Creation of County Planning Commission. There is hereby created a Planning Commission for Shelby County, Alabama which Commission shall be appointed as herein provided and shall have responsibilities and duties as are stated herein. The Commission shall be known as the Shelby County Planning Commission. The term, "county governing body" when used herein shall refer to the Shelby County Board of Revenue and Control or its successors.

Section 2. Personnel of the Shelby County Planning Commission. The Commission shall be composed of seven members, all of whom shall be over the age of 25 years and each of whom shall be a qualified elector in and an actual resident of and a free-holder in Shelby County. Two of the members shall be appointed by the Board of Revenue and Control of Shelby County, two shall be appointed by the Shelby County Board of Education, two shall be appointed by the Shelby County Bar Association, and one shall be appointed by the Judge of the Circuit Court of Shelby County. Not over two members of the Commission shall come from any one beat of the County. Each member shall serve a term of six years and until his successor is duly appointed and qualified. Prior to taking office each member shall subscribe to an oath as provided by law for public officials and the same shall be recorded in the Probate Office of Shelby County. The original members of this Commission shall draw lot to determine the period of time each is to serve and the terms of two shall expire two years from the date of the organization of the Commission, the terms of two shall expire four years from the date of the organization of the Commission and the terms of three shall expire six years from the date of the organization of the Commission. In the event of a vacancy on the Commission the same shall be filled as in the case of the original appointment. All members shall serve without compensation, and the members shall hold no other county office. However, reasonable and necessary expenses of the members shall be paid from the General Fund of Shelby County.

Section 3. Jurisdiction of Commission. The jurisdiction of the Commission shall extend to all areas of the county outside the boundaries of municipal corporations; provided, however, that where a municipality now or in the future is authorized to exercise and does in fact exercise planning and zoning powers in any area outside its municipal boundaries, such areas shall be excluded from the jurisdiction of the county planning commission.

Section 4. Organization and rules. The Commission shall elect its chairman and create and fill such other offices as it may determine. The term of chairman shall be for one year, with eligibility for re-election. The Commisson shall normally hold at least one regular meeting each month. It shall adopt by-laws for the transaction of business and shall keep a record of its resolutions, transaction of business, which record shall be a public record. Five of the members shall constitute a quorum to transact the business of the Commission.

Section 5. Staff and Finances. The Commission may appoint, promote, demote, and remove such employees as it deems necessary for its work. The Commission may also contract with county or city planners, engineers, architects, and other consultants and with any local, state, or federal agency for such services as it may require. The Commission may cooperate with and accept funds from Federal, state and local public or semi-public agencies, private individuals or corporations, and may expend such funds, and may carry out such cooperative undertakings and contracts for planning studies necessary in the performance of its duties. The expenditures of the Commission, exclusive of gifts, grants, or contract receipts, shall be within the amounts appropriated for the purpose by the County governing body.

Section 6. General Powers and Duties of the Commission. It shall be the function and duty of the Commission to make and maintain in an up-to-date manner a master plan and to adopt appropriate zoning regulations as provided by Section 10 hereof for the physical development of Shelby County. Such plan and regulations with the accompanying maps, plats, charts, and descriptive materiai shall show the Commission's recommendations for the use and development of the territory of the said county. The zoning regulations shall also include a zoning plan for selected areas for the control of the height, area, bulk, location, and use of buildings and land. As the work of making the whole master plan and preparation of zoning regulations progresses, the commission may from time to time adopt and publish a part or parts thereof, any such part to cover one or more major sections or divisions of the county. The commission may from time to time amend, extend, or add to the plan or regulations as hereinafter provided.

Section 7. Purposes In View. In the preparation of the master plan and zoning regulations, the commission shall make careful and comprehensive surveys and studies of the present conditions existing within the county with due regard to existing agricultural uses, to land by virtue of its fertility, proximity to water supplies, and other geographical features is particularly suited to agricultural uses, to neighboring municipalities, towns, and villages, to the growth of subdivisions, to the general population growth of the county, and make adequate provision for traffic, recreational areas and industry, and public utilities and other public requirements. The plan and zoning regulations should be made with the general purpose of guiding and accomplishing a coordinated, adjusted and harmonious development of the county, which will, in accordance with present and future needs, best promote health, safety, morals, order, convenience, prosperity, and general welfare, as well as efficiency and economy in the process of development, and should promote safety from fire, flood and other dangers, the healthful and convenient distribution of population, and the wise and efficient expenditure of public funds. The plan and regulations shall be a public record, but its purpose and effect shall be to aid the plannnig commission in the performance of its duties, including making recommendations to the county governing body and assisting cooperating with other federal, state and local agencies so as to achieve coordinated, adjusted, and harmonious development.

Section 8. Election To Determine If Beat Is To Be Covered By The Master Plan and Zoning Regulations. The master plan and zoning regulations provided by the Commission shall not be aplicable in any beat of Shelby County until the majority of the qualified electors of the beat voting in a special election shall have signified by their vote that they desire the authority of the Commission, its master plan and the zonnig regulations to apply to their beat. Such an election must be held not less than 30 nor more than 45 days after a petition is filed in the Office of the Judge of Probate seeking such an election and signed by no less than 25 electors who vote in said beat and who also own an interest in real estate that is located in such beat. Notice of such election shall be given by three weeks publication and posting notice in two public places within the beat. The cost of conducting said election shall be paid from the General Fund of Shelby County. The ballot shall be so worded as to give the voter the opportunity to vote either "Yess" or "No" as to whether he wishes the authority of the Commission, its master plan and the zoning regulations to apply to such beat.

Section 9. Subdivision Regulations. The Commission shall adopt a code of regulations applicable to the subdivision of land and plats of subdivisions shall not, after the adoption of such code of regulations, be accepted for filing and recording in the Probate Office until they have been approved in a manner to be designated by the Commission. Such a code of regulations shall not be finally adopted by the Commission until they have been approved by the County governing body. The Commission is hereby authorized to provide a penalty, not to exceed $100.00 per lot, to be paid by any one transferring a lot included in a subdivision, a plat of which has not been recorded as herein provided. Such subdivision regulations may be amended from time to time subject to the approval of the county governing body. The provisions of this section shall apply within the jurisdiction of the Commission as specified in Section 3 and without limitation by the provisions of section 8 hereof.

Section 10. Zoning; Grant of Power. For the purpose of promoting the health, safety, morals, convenience, order, prosperity and general welfare of the County, the Commission is hereby empowered to divide the portion of the county within its zoning jurisdiction into districts of such number, shape and area as may be found best suited to carry out the purposes of this act, and to provide within such districts for standards relating to the use of the land and the types and kinds of structures that may be erected in such districts. Such provision shall be made in accordance with a comprehensive plan and shall be designed to lessen congestion in the streets and highways; to secure safety from fire, flood, panic, and other dangers; to provide health and the general welfare; to provide adequate light and air; to prevent the overcrowding of land; to avoid undue mixed use of land; to facilitate the adequate provision of transportation, water supply, sewerage, schools, parks, and other public requirements. Such provision shall be made with reasonable consideration, among other things, of the character of the land and district and its peculiar suitability for particular uses and with a view of promoting desirable living conditions, sustaining the stability of neighborhoods, protecting property against blight and depreciation, securing economy in governmental expenditures, conserving the value of buildings; and encouraging the most appropriate use of land and of buildings and structures throughout the jurisdiction of the Commission. For the purpose of providing for the division of the territory into districts, consonant with the conditions provided in this section, the Commission may make a single zoning plan for all the territory of the area which lies within its jurisdiction or may make and certify separate and successive zoning plans for parts of such territory which it deems suitable for urban or suburban development or which for other reasons it deems to have appropriate territorial unity for a zoning plan; and correspondingly any zoning regulations enacted by the Commission may cover and include the whole territory lying within its jurisdiction or such territory as the commission deems to be appropriate territorial unit for a zoning plan.

Section 11. Publication of Notice of Proposed Change in Zoning Regulations. Once zoning regulations have become applicable to a beat as provided by Section 8 hereof, such regulations shall not be changed by the Commission until the proposed change has been published for three weeks in a newspaper of general circulation within the county together with a notice stating the time and place that the change in regulations will be considered by the Commission, and stating further that at such time and place all persons who desire shall have an opportunity to be heard in favor of or in opposition to such change in such zoning regulations.

Section 12. Zoning Regulations Shall Not Be Retroactive. No zoning regulation adopted by the Commission shall change any use to which land is being made at the time such zoning regulations become applicable in any beat.

Section 13. Remedies. In case any building or structure is erected, constructed, reconstructed, altered, repaired, converted or maintained, or any subdivision is established, or land used in violation of this enactment or of any regulation made under the authority confered hereby, the county attorney, or other appropriate administrative officer of the Commission may institute any appropriate action or proceedings to prevent such unlawful erection, construction, reconstruction, alteration, repair, conversion, maintenance, or subdivision of the land or use of the land to restrain, correct, or abate such violation, or to prevent the occupancy of any such building, structure, subdivision or land or to prevent any illegal act, conduct, business, or misuse in or upon any premises regulated under the authority conferred by this article.

Section 14. Exceptions To Zoning Regulations. The Commission may in appropriate cases and subject to appropriate conditions and safeguards, make special exceptions to the terms of the zoning regulations in harmony with its general purposes and interests and in accordance with general or specific rules adopted by the Commission. Anyone wishing to appeal from an existing zoning regulation may file a written petition stating the basis for such appeal whereupon the Commission shall fix a date for such hearing, giving notice as to the Commission may seem appropriate, and on such hearing the Commission shall have the following powers: (1) to hear and decide appeals where it is alleged there is error in any order, requirement, decision or determination made by the Commission or official in the enforcement of this article of any regulation adopted pursuant thereto; (2) to hear and decide on requests for special exceptions to the term or provisions of the regulations upon which such Commission is required to pass; and (3) to authorize upon appeal in special cases such variance from the yard, open space, land use, bulk and height requirements of the regulation as will not be contrary to the public interest, where, owing to special conditions of the building site or land, a literal enforcement of the provisions of the regulation will result in unnecessary hardship, all in order that the spirit of the regulations shall be observed and substantial justice done.

Section 15. Appeals. Any party aggrieved by any final judgment or decision of the Commission pursuant to the provisions of Section 14 may within 15 days thereafter appeal therefrom to the circuit court or other court having jurisdiction within the county wherein the affected property of the aggrieved party is located, by filing with such Commission a written notice of appeal specifying the judgment or decision from which appeal is taken. In case of such appeal such Commission shall cause a transcript of the proceedings in the cause to be certified to the court to which the appeal is taken and the cause in such court shall be tried de novo.

Section 15. Severability. The provisions of this Act are severable. If any part of the Act is declared invalid or unconstitutional, such declaration shall not affect the part which remains.

Section 16. Effective Date. This Act shall become effective upon the first day of the calendar month immediately following its passage and approval by the Governor or its otherwise becoming a law.

6/10,17,24/65 7/1/1965

LEGAL NOTICE

Grover C. Looney, Complainant
Vs. Mary Lee Buckner Looney, Respondent

In The Shelby County Law and Equity Court of Shelby County, Alabama. In equity, case no. 669

ORDER OF PUBLICATION

In this cause it being made to appear to the Register by affidavit of Grover C. Looney, Complainant in said cause, that the Respondent, Mary Lee Buckner Looney, is a non-resident of Alabama, and that her place of residence is unknown, and that it cannot be ascertained after reasonable effort and on diligent inquiry, and further that in the behalf of said affidavit said Respondent is over twenty-one years of age;

It is, therefore, ordered by the Register that publication be made in the Shelby County Reporter, a newspaper published in Columbiana, Alabama, once a week for four consecutive weeks, requiring Mary Lee Buckner Looney, the said Respondent, to plead, answer, or demur to the Bill of Complaint in this cause by the 10th day of July, 1965, or in thirty days thereafter a Decree Pro Confesso may be taken against her.

Done at Office in Columbiana, Alabama, this 7th day of June, 1965.

L. G. Fulton
Ex-Officio Register, Shelby County Law and Equity Court

6/10,17,24/65 7/1/1965

LEGAL NOTICE

State of Alabama, County of Shelby

Notice is hereby given that a bill substantially as follows will be introduced in the Legislature of Alabama and application for its passage and enactment will be made, to-wit:

A BILL TO BE INTITLED
AN ACT

To provide for a Personnel Appeals Board for Shelby County and prescribing the qualifications, terms, duties, and compensation of its members, and to provide rules relating to political activities by employees of Shelby County.

Be it enacted by the Legislature of Alabama:

Section 1. There shall be established a Personnel Appeals Board in and for Shelby County, Alabama.

Section 2. For the purposes of this Act the following words and phrases shall have the following meanings:

"Personnel Appeals Board" hereinafter called the Board shall mean the board created by this Act.

"County" shall mean Shelby County.

"Employee' shall mean any person regularly employed by Shelby County in a job or position.

"Board of Revenue and Control" shall mean the existing county governing body or any such succeeding county governing body performing the function of the Board of Revenue and Control.

Section 3. The following shall be covered: (a) all personnel employed or appointed by the Board of Revenue and Control of Shelby County.

Section 4. No person to whom this Act applies, shall be appointed or promoted to, or demoted or dismissed from any job or position with the county, or in any way favored or discriminated against with respect to his employment because of his political or religious opinions or affiliations. No person shall use or promise to use, directly or indirectly, any official authority or influence, whether possessed or anticipated to secure employment, promotion, increase in pay or any other advantage in employment with the county for the purpose of influencing the vote or political action of any person or for any consideration. No employee of the county shall, directly or indirectly, pay or promise to pay any assessment for any political organization or purpose, or solicit or take any part in soliciting any such assessment, and no person shall solicit any such assessment of such employee of the county. No such employee shall be a member of any national, state, or local committee of a political party, or an officer of a partisan political club, or a candidate for nomination or election to any public office, or shall take any part in the management or affairs of any political party or in any political campaign, except to exercise his right as a citizen privately to express his opinion and to cast his vote. Provided, however, nothing in this Act shall prohibit any person employed by the county from serving out the terms of a party office for which he had been elected at the time this Act becomes effective. Any employee of the county to whom this Act applies who violates the provisions of this section shall forfeit his position.

Section 5. Any employee who, for any cause, has been dismissed, suspended, demoted or whose pay has been reduced, may, not less than 7 days and not more than 14 days thereafter, answer the charges made against him leading to such disciplinary action by filing a written petition, sworn to by proper affidavit and addressed to the Personnel Appeals Board, with the Clerk of said Board. Upon the filing of such a petition the Chairman of the Personnel Appeals Board shall fix a date not less than 7 nor more than 21 days thereafter for the hearing of said petition. Upon the hearing of said petition the Board shall receive all evidence in support of the disciplinary action heretofore mentioned and all evidence in support of the petition. Said Board shall render a written decision covering the issue involved, not later than 7 days following the conclusion of the hearing. The decision of the Board may uphold the disciplinary action or the Board may modify such action in any manner it deems to be just and proper, including the full reinstatement of the petitioning employee with all pay and allowances from the date of the imposition of discipline.

Section 6. The Clerk of the Shelby County Board of Revenue and Control shall serve as Clerk of the Personnel Appeals Board. The Board of Revenue and Control is authorized to employ and to provide for the compensation of such additional clerks to assist the said Clerk as it may deem necessary for the administration of this Act.

Section 7. There shall be created the Personnel Appeals Board of the county which shall be composed of five members. One member shall be appointed by the Board of Revenue and Control, one by the Circuit judge of the Eighteenth Judicial Circuit, two by the Shelby County Board of Education, one of whom shall be a member of the faculty of Alabama College, and one by the Shelby County Bar Association. One of the members originally so appointed, shall serve for a term of two years, one for a term of three years, one for a term of four years, one for a term of five years and one for a term of six years. The original members of the Board so appointed shall draw lots to determine the length of term each shall serve. Thereafter all members shall serve for terms of six years each and until their respective successors are appointed as specified above. Any member of the Board whose term shall expire shall be eligible for reappointment.

No person shall be appointed to the Personnel Appeals Board unless he is over twenty-five years of age, is of recognized character and ability, and is an actual resident in and qualified elector of the county. No person shall be eligible to appointment or shall continue to be a member of the Board who holds an elective Office under the state, county, or any city therein, or who is a candidate for elective office. Vacancies on the Board shall be filled for unexpired terms in the same manner as original appointments are made. The Board shall elect a chairman from among its members, who shall preside at its meetings, and any three members shall constitute a quorum for the transaction of any business which may properly come before the Board. Each person so appointed shall, within fifteen days appointment, qualify by making oath that he will faithfully execute the duties of office to the best of his ability and knowledge, which oath shall be recorded as provided by law. The Board shall adopt reasonable rules regulating the procedure of said Board. Notice of all meetings of the Board shall be given to each member by the Clerk of the Board.

Section 8. The Personnel Appeals Board shall meet on the call of the Chairman or upon call of three members of said Board. Such meetings shall be held in the county courthouse in an office which the county governing body shall provide. Each member of the Personnel Appeals Board shall be entitled to receive ten dollars for each day actually served in transacting the business of the Board payable from the General Fund of Shelby County.

Section 9. The provisions of this Act are severable. If any part of the Act is declared invalid or unconstitutional, such declaration shall not affect the part which remains.

Section 10. All laws or parts of laws which conflict with this Act are repealed.

Section 11. This Act shall become effective immediately upon its passage and approval by the Governor, or upon its otherwise becoming a law.

6/10,17,24/65 7/1/1965

LEGAL NOTICE

State of Alabama, Shelby County

To whom it may concern: This is to notify that on and after this date I will not be responsible for any debts other than those incurred by me.

Due to circumstances, I can no longer be responsible for my wife's debts — public or private.

Jimmie L. Brantley
Rt. 1, Box 256
Montevallo, Alabama

6/3,10,17,24/1965

LEGAL NOTICE

Estate of Frank E. Clements
Deceased

PROBATE COURT

Letters of Administration with the Will annexed of said deceased having been granted to the undersigned on the 8 day of June, 1965 by the Hon. C. M. Fowler, Judge of the Probate Court of Shelby County, notice is hereby given that all persons having claims against said estate are hereby required to present the same within time allowed by law or the same will be barred.

Howard Elliott
Administrator of the Estate of Frank E. Clements, deceased

6/17,24/65 7/1/1965

NOTICE OF
FORECLOSURE SALE

Default having been made in the payment of the indebtedness secured by that certain mortgage dated the 9th day of January, 1956, executed by Arlene B. Cannon, as Principal and husband, Nahum A. Cannon, as Surety, to City Federal Savings & Loan Association, which said mortgage is recorded in the Office of the Judge of Probate of Shelby County, Alabama, in Volume 242, Page 38, Record of Mortgages, and said mortgage now being in default and subject to foreclosure, the undersigned has elected to declare the entire indebtedness secured by said mortgage to be due and payable as provided by said mortgage, and notice is hereby given that pursuant to law and the power of sale contained in said mortgage, the undersigned will sell at public outcry to the highest bidder for cash, in front of the main entrance of the Shelby County Courthouse in Columbiana, Shelby County, Alabama, during the legal hours of sale of the 13th day of July, 1965, the following described real estate situated in Shelby County, Alabama, to-wit:

The NW¼ of NE¼ of SE¼ of Section 5, Township 19, Range 1 West, excepting therefrom a right of way for a road over the north 30 feet of said property, and excepting transmission line permits of record.

Also, commencing at the southwest corner of SE¼ of NE¼ of Section 5, Township 19, Range 1 West, and run in an easterly direction along the south boundary of said SE¼ of NE¼ 660 feet; thence run in a northerly direction and parallel with the west boundary of said SE¼ of NE¼ 132 feet; thence run westerly and parallel with the south boundary of said SE¼ of NE¼ 660 feet to the west boundary of said SE¼ of NE¼; thence run south along the west boundary of said SE¼ of NE¼ 132 feet to the point of beginning;; ;subject to right of way reserved in deed recorded in the Probate Office of Shelby County, Alabama, in Volume 172 Record of Deeds, at Page 56

City Federal Savings &
Loan Association,
Mortgagee

Lange, Simpson, Robinson & Somerville,
Attorneys for Mortgagee

6/17,24/65 7/1/1965

MORTGAGE
FORECLOSURE NOTICE

Default having been made in the terms of that mortgage executed on the 23rd day of August, 1960, by George M. Calvin and wife Annie F. Calvin to Jim Walter Corporation which said mortgage is recorded in the Office of the Judge of Probate, Shelby County, Alabama, in Record of Mortgage, Book 268, Page 240, and default continuing, and by virtue of the power of sale contained in said mortgage, the following described property will be sold at public outcry, for cash, to the highest bidder, in front of the Courthouse door of said County, during the legal hours of sale, on the 16th day of July, 1965.

From the NW corner of the SW¼ of the NE¼ of Sec. 19 Tp. 20 S. R 2 W, run south 2° 15" East along the west boundary line of the said SW¼ of the NE¼ Sec. 10, Tp. 20, R 2W, for 155 ft., thence turn an angle of 120° to the left and run north 57° 45" East 1170.0 ft. to the point of the land herein described and conveyed thence continue North 57° 45" East for 150.0 ft. thence turn an angle of 120° to the right and run South 2° 15" East for 290.4 ft. thence turn an angle of 60° to the right and run south 57° 45" west for 150 ft; thence turn an angle of 120° to the right and run north 2° 15" west 290.4 ft. to the point of beginning.

Said sale is made for the purpose of paying the mortgage debt and cost of foreclosure.

R. A. Norred, Attorney
708 Frank Nelson Building
Birmingham 3, Ala.

6/17,24/65 7/1,8/1965

SALE TO ENFORCE LIEN

Notice is hereby given that a Great Dane Dog, (Ragner) will be sold by the undersigned at public outcry for cash on July 8, 1965 at 12:00 o'clock, noon, at Ridge-Low Kennels, Route 1, Box 72BB, Helena, Alabama, for payment of charges of undersigned for keeping and feed which are in default. Such sale will be held to enforce lien fixed by Section 14(1) of Title 33 of Code of Alabama of 1940, as amended.

Motel For Pets
Florida Short Route
Shelby County, Alabama.

6/24/65 7/1/1965

LEGAL NOTICE

State of Alabama, County of Shelby

Notice is hereby given that a bill substantially as follows will be introduced in the Legislature of Alabama and application for its passage and enactment will be made to-wit:

AN ACT

To establish for Shelby County, Alabama a Law and Equity Court: to define its jurisdiction and powers; to provide for its officers and appointment, election, terms of office, power, duties and compensation; to provide a Court Reporter for said Court, whenever needed, and to fix and prescribe his duties and compensation; to provide for a secretary for the Judge of said Court, and to prescribe her duties and compensation; to provide for a clerical assistant for the Deputy Solicitor of said Court and to prescribe her duties and compensation; to provide that said Court shall be open at all times for the trial of causes and the transaction of business; to provide the rules and procedure of said Court; to provide for the transfer of certain causes now or hereafter pending in the Circuit Court, Shelby County Law and Equity Court, Probate Court and the Juvenile Court of Shelby County, Alabama; and to give the said Court juvenile and domestic relations jurisdiction; and to abolish the Shelby County Law and Equity Court of Shelby County, Alabama.

Be it enacted by the Legislature of Alabama:

Section 1. That there is hereby established in and for Shelby County, Alabama, an Inferior Court of Law, both civil and criminal, and of Equity, which shall be called Law and Equity Court of Shelby County, and which shall be a court of record, and which shall have and exercise concurrent jurisdiction now conferred, or which may hereafter be conferred, upon the several Circuit Courts of the State, provided that the said Law and Equity Court of Shelby County shall not have jurisdiction to try a person charged with a felony, but shall have only preliminary jurisdiction of all felonies and provided further that said court's civil jurisdiction on the law side of said court shall not exceed the sum of $2,500.00, exclusive of the interest and cost, except, however, it is provided that in any civil action filed on the law side where a cross-action, counter-claim, set-off, or plea in recoupment is filed, claiming in excess of $2,500,00, the court shall have jurisdiction of said action and shall proceed with it to a conclusion; and said court shall have concurrent jurisdiction with Justices of the Peace of Shelby County in all civil matters; and shall have exclusive original jurisdictional in all misdemeanors committed in Shelby County, except misdemeanors returned by the Grand Jury to the Circuit Court; and shall have exclusive original jurisdiction of paternity proceedings and of unlawful detainer, and other criminal or quasi-criminal proceedings cognizable before Justice of Peace Courts; and shall also have and exercise such further jurisdiction, authority, functions and powers as are hereinafter conferred upon it by this Act.

Section 2. That the present Judge, who was elected to the office of Judge of the Shelby County Law and Equity Court, and who is now serving as Judge of said Shelby County Law nad Equity Court shall hold the office and be the Judge of the Law and Equity Court of Shelby County created by this Act, until the second Tuesday after the first Monday in January 1967 and until his successor shall be elected and qualified. A Judge of said Court shall be elected by the qualified electors of Shelby County, Alabama, at the general election to be held in 1966 and each six years thereafter, and the term of the judge of said Court shall commence on the second Tuesday after the first Monday in January following his election, and shall continue for a period of six years and until his successor shall be elected and qualified. The Judge of said Court, before entering upon the duties of said office, shall take the oath required by law to be taken by judges of the Circuit Courts of Alabama. The said Judge shall be a domiciled resident and a qualified elector of Shelby County, Alabama, shall be learned in the law, and shall be a member in good standing of the Shelby County Bar and of the Alabama State Bar, and shall not be less than twenty-five years of age. The said judge shall devote his entire time to the duties of his office and shall be barred from the practice of law during his term of office. Said judge may be removed from office in the manner now provided by law for the removal of Circuit Judges.

Section 3. Vacancies in the office of the judge of said court shall be filled by appointment by the Governor, and the person so appointed shall hold office as required by the Constitution and law of this State.

Section 4. The clerk of the Circuit Court of Shelby County, Alabama, shall be ex-officio clerk of the Law and Equity Court of Shelby County, Alabama, and shall have the same powers and discharge the same duties as clerks of the Circuit Courts, and shall be subject to the same pains and penalties with regard to the duties of the office, and shall be entitled to the same fees, commissions, and emoluments as are now, or as may hereafter be, allowed to Circuit Clerks of Alabama, except as hereinafter provided, and the same shall be collected as such fees and commissions are collected in the Circuit Courts. However, in civil matters where the suit is brought for $100.00 or less only the fees and commissions allowed by law to Justices of the Peace shall be collected, and in misdemeanor cases the clerk shall be entitled to charge and collect only those fees which Circuit Clerks may be entitled to under the general law when serving as clerks of county or inferior courts. The clerk shall exercise the same powers and perform the same duties as clerks exercise and perform in the Circuit Courts.

The Register of the Circuit Court shall be ex-officio Register of the Law and Equity Court of Shelby County and shall have the powers and discharge the duties which shall devolve upon the Register of the Law and Equity Court of Shelby County and shall be subject to the same pains and penalties with regard to the duties of the office and shall be entitled to the same fees and commissions as are now, or as may hereafter be, allowed to the Registers of Circuit Courts in Equity and the same shall be collected as such feees are collected in Circuit Courts.

Section 5. That the Judge of said Court shall receive a salary of $11,000.00 per annum, payable in twelve equal monthly installments out of the county treasury at the end of each month, his signed receipt being required.

Section 6. That the Deputy Solicitor of Shelby County, Alabama, shall be the Solicitor of said Court and in addition to duties now imposed upon said solicitor, he shall be required to attend said court and therein prosecute all cases of a criminal or quasi-criminal nature wherein the State is a party to the case; and for such services he shall receive a salary of $5,800.00 per annum which shall be in lieu of the amount now fixed by law for his salary as Deputy Solicitor, and is to be paid in twelve equal monthly installments out of the County Treasury at the end of each month, his signed receipt being required. The Deputy Solicitor may employ a clerical assistant who shall serve at his will and pleasure and perform such duties as he may prescribe. The clerical assistant shall be entitled to a salary of $1,200.00 per annum, which salary shall be paid in equal monthly nstallments out of the County Treasur on warrants drawn in the manner prescribed by law.

Section 7. That the said Law and Equity Court of Shelby County shall be held at the court house of Shelby County, Alabama, and that sald court shall be open at all times for the trial of cases and transactions of business. In case of sickness or disqualification of the judge of said court, the clerk or Register of said court shall appoint a special judge and the special Judge appointed shall receive for his services the same pay that special Circuit Judges receive for their services and the same to be paid out of the General Funds of Shelby County, Alabama, on the certificate of the Clerk or the Register making the appointment. The judge of said court shall be subject to the same penalties for failure to attend upon the Court as are Circuit Judges of this State. The Judge of said court shall keep an office in the court house of Shelby County, Alabama, or at such other suitable place as may be provided by the Board of Revenue and Control of Shelby County, and it shall be the duty of the Board of Revenue and Control of Shelby County to provide such office and supply the same with all furnishings, fixtures, stationery, telephone and other supplies necessary to enable the judge of said court to efficiently conduct the affairs of his office. The Judge may employ a competent secretary who shall serve at his pleasure and perform duties as he may prescribe, whose compensation shall be fixed by the Judge at not more than $3,600.00 per annum. The salary of the secretary shall be payable in twelve equal monthly installmnts out of the County Treasury, on requisitions signed by the Judge of the Court.

Section 8. The Judge of said Court shall have the right and power to determine and fix the time of holding the sessions of said Court for the trial of all cases, as he may deem expedient; provided, however, a session of said Court for the trial of criminal and civil cases shall be held at least once each calendar month.

Section 9. Any party feeling aggrieved from the judgment of said Court rendered in any civil cause, may appeal from said judgment to the Circuit Court of Shelby County, Alabama, by giving security for the costs, the same to be approved by the Clerk or Judge of said Law and Equity Court of Shelby County, Alabama, or if the party desiring to appeal, wishes to supersede the judgment of said court, then he may give security for costs, and a supersedeas bond in double the amount of the judgment, to be approved by the judge or clerk of said court. All appeals from judgments in civil causes in said court shall be taken to the Circuit Court within thirty days after the rendition of the judgment, and all appeals taken from said court shall be tried de novo in the Circuit Court in any case appealed from said Court to the Circuit Court. The appellant, within ten days, after the perfection of his appeal and the appellee, within ten days after notice of appeal is served on him, may have the issues of fact tried by a jury in the Circuit Court by filing with the clerk of the Circuit Court written demand for a trial of said cause by a jury.

Section 10. In all criminal cases of conviction in said Law and Equity Court of Shelby County, Alabama, the defendant shall have the right of appeal to the Circuit Court of Shelby County, on entering into bond, with sufficient surety, to appear at the term of the Court to which the appeal is taken, and from term to term until discharged; the bond to be in such penalty as the Judge of the Law and Equity Court of Shelby County, Alabama, may prescribe, and to be approved by the Judge or Clerk of said court. If the defendant does not make the bond required he shall remain in custody and said defendant may, within ten days after taking said appeal, demand in said Circuit Court a trial by jury; otherwise, said case shall be tried by the Court without a jury.

Section II. That the Supreme Court and the Court of Appeals of this state shall have appellate and supervisory jurisdiction over said court and the judge thereof, which may be exercised in the same manner as such jurisdiction may be exercised over the Circuit Courts of the State, and the judge thereof, and appeals may be taken from the order and judgments of said court while sitting as a Court of Equity to the Supreme Court and Court of Appeals in the same manner, and within the same time, as appeals are now taken from the orders and judgments of the Circuit Courts of the State, except as herein provided for appeals to the Circuit Court. The same rules, regulations and laws, applicable to appeals from the Circuit Court in Equity, to the Supreme Court or Court of Appeals shall govern appeals in all Equity cases from the Law and Equity Court of Shelby County, to the Supreme Court or Court of Appeals, unless otherwise provided in this Act.

Section 12. That there shall not be any jury trials in the Law and Equity Court of Shelby County in the trial of civil and criminal cases but the Judge of said Court shall have the authority and power in all equity cases to draw and empanel petit juries for the trial of the issues of fact of all equity cases in which the parties are entitled by law to a trial by jury, as provided by Title 7, Section 322, 1940 Code of Alabama. In the trial of any such equity case by a jury, Sections 323, 324, 325 and 326, Title 7, 1940 Code of Alabama, shall govern the Court in the trial, summoning and paying of the jurors.

Section 13. That any civil or equity cases now or hereafter pending in the Circuit Court of Shelby County, Alabama, may be by agreement of the parties thereto, transferred from the said Circuit Court to the Law and Equity Court of Shelby County, and any civil or equity cases pending in the Law and Equity Court of Shelby County may be, by agreement of the parties thereto, transferred from said Law and Equity Court of Shelby County to the Circuit Court of Shelby County, Alabama; and further that the administration of any estate may be removed from the Probate Court of Shelby County, Alabama to the Law and Equity Court of Shelby County under provisions of Title 13, Section 139, Code of Alabama 1940.

Section 14. That the procedure practice and rules governing the Circuit Courts of Alabama now, or which hereafter may be adopted shall in all things apply to and govern the procedure and practice of the Law and Equity Court of Shelby County except as otherwise provided herein.

Section 15. The Sheriff of Shelby County shall, in person or by a deputy, appointed by him, said appointment to be approved by the judge of said court, be required to attend upon said court in preserving order, and execute all writs of process and perform such other duties, in all respects as in the Circuit Court of this State, and such deputy required for attendance upon said session of said court, shall receive the sum of $10.00 per day, payable out of the county treasury upon the warrant of the judge of said court, provided that such deputy shall not receive pay except for the time that the Court is actually in session and none such compensation to the deputy shall be shared in by the Sheriff, and for the service by the sheriff of the process of said court and attendance upon said court, he shall receive such fees and compensation as he receives under the law of the State of Alabama or any laws enacted in the future by the Legislature of Alabama for the compensation of the sheriff for similar services in the Circuit Court, except as herein otherwise provided.

Section 16. That if, for any reason, forfeiture be taken on any bond on the criminal side of said Court, the court may order the alias capias returnable instanter or within ten days, and unless the party or parties against whom the forfeiture is taken shall appear and show cause, when the forfeiture is returnable, why the forfeiture should be set aside, then, the court is hereby authorized and empowered to make the judgment final.

Section 17. That the judge of the Law and Equity Court of Shelby County shall adopt a seal for the law side of the docket of the Law and Equity Court of Shelby County which shall be kept in the custody and control of the clerk of the court.

Section 18. That the judge of the Law and Equity Court of Shelby County shall adopt a seal for the equity side of the docket of the Law and Equity Court of Shelby County which shall be kept in the custody and control of the register of the court.

Section 19. When the summons, writ of attachment, summons and complaint in attachment, or other process either in law or in equity has been executed on the defendant or service perfected on him, as required by law, the defendant shall appear and plead, answer or demur thereto within the time now, or which hereafter may be, provided by law, in the Circuit Court.

Section 20. That said Law and Equity Court of Shelby County shall have exclusive jurisdiction over children and the judge of said Law and Equity Court shall be judge of the Juvenile Court; it being the intention to confer complete, full, unlimited and exclusive jurisdiction upon the Law and Equity Court of Shelby County of all juvenile matters and juvenile jurisdiction in Shelby County, Alabama, as now provided under Title 13, Chapter 7, Sections 350 to 383, both inclusive, of the Code of Alabama of 1940, or as hereafter amended, and appeals in such cases shall be as provided by law, The Clerk of the Law and Equity Court of Shelby County is hereby made the Clerk of such Court exercising such jurisdiction over juvenile matters.

Section 21. That this Court shall have exclusive and original jurisdiction of all cases arising under Title 34, Article 3, Sections 89 to 104, both inclusive, of the Code of Alabama of 1940, or as hereafter amended, which Article 3 is entitled Desertion and Non-Support and of paternity proceedings arising under Title 27, Chapter 2-A of the Code of Alabama of 1940. That the trial of such cases shall be by the Court without a jury and appeals in such cases shall be as provided by law. That the judge of said Law and Equity Court of Shelby County shall be the Judge of the Domestic Relations Court, it being the intention to confer complete, full, unlimited and exclusive jurisdiction upon the Law and Equity Court of Shelby County of all domestic relations matters arising under Title 34, Article 3, Section 89 to 104, both inclusive, of the Code of Alabama of 1940, as amended or as hereafter may be amended.

Section 22. Prosecutions for misdemeanors committed in Shelby County may be instituted in the said court by making an affidavit before the judge, clerk or the solicitor of said court, the writ on said affidavit to be issued by the judge, clerk or the solicitor of said court, and when the defendant is arrested on said affidavit and warrant, the case shall go on the docket for trial, and be tried as though the defendant has been indicted by a grand jury, provided, however, that the affidavit or complaint may be amended, as now provided for amendment of such papers by Section 347, Title 13, of the Code of Alabama of 1940. All affidavits or warrants for criminal or quasi criminal acts, of whatever kind issued by the Justices of Peace of Shelby County shall be returnable to this Court.

Section 23. The Judge or Solicitor of said Court and Justices of the Peace shall have the power to issue search warrants. The Judge of said court shall have power to issue writs of habeas corpus, prohibition, certiorai, quo warranto, injunctions and all other special and extraordinary writs, and the procedure, practice and rules of the Circuit Courts of Alabama relating to such writs as are now, or which hereafter may be provided by law, except as otherwise provided in this Act, shall prevail in the Law and Equity Court of Shelby County, and the Judge thereof shall have the same powers and authority, including punishment for contempt as is or hereafter may be conferred upon the Judge of the Circuit Courts of Alabama, unless otherwise provided in this Act.

Section 24. The Judge of the Law and Equity Court of Shelby County shall have the power and the authority to secure the services of a competent Court Reporter to attend the sessions of the Court and report all cases tried when request therefor is made by any party to the suit. The Reporter shall serve at the will and pleasure of the Judge of said Court. The Reporter shall receive a minimum of $10.00 and a maximum of $25.00 for each day, or fraction there, that he or she is called upon to serve, to be paid out of the County Treasury of the County on a warrant drawn thereon by the Judge of said Court and in addition he or she shall receive for his or her own use from the parties interested, at their request, fifteen cents (15c) per hundred words for making a transcript of evidence taken by such reporter and appending thereto his or her certificate to the correctness of the same; and five cents (5c) per hundred words for each copy thereof, to be paid to said Reporter in advance, upon ordering such transcript or copy thereof. The Reporter shall be required to keep his or her notes for public use and inspection.

Section 25. That from and after the passage of this Act all fines and forfeitures assessed and collected in said court shall be deposited in the General Funds of Shelby County, Alabama, except as otherwise provided by law.

Section 26. That claims accruing in the Law and Equity Court of Shelby County will be claims against said fund, and such claims must be paid in the order in which they are registered, as provided by law.

Section 27. It shall be the duty of the clerk of said Court to keep a record upon which shall be recorded all affidavits made before the judge, clerk or solicitor of said court, or returnable by a justice of the peace to said court, and if any of said affidavits should be lost or destroyed, a certified copy of the said record shall be used the same as the original affidavit and for recording each of said affidavits, the Clerk shall receive a fee of seventyfive cents to be taxed as costs in case of the defendant's conviction.

Section 28. Judgments or decrees rendered by the Law and Equity Court of Shelby County shall be a lien on the property of the judgment debtor which is subject to levy and sale under execution in the same manner and for the same period of time as is now, or as hereafter may be, provided by law for courts of record of this state upon the filing in the office of a Judge of Probate of a certificate of the said judgment or decree issued by the Clerk or Register of the said court as is now, or as hereafter may be, provided by law; and the said judgment or decree may be revived in the manner now, or as hereafter may be, provided by law.

Section 29. The venue of any case in the said Law and Equity Court may be changed to other counties as it is now, or as it hereafter may be, provided by law for the several Circuit Courts of like jurisdiction.

Section 30. That final judgments rendered in said court shall, after the expiration of thirty days from their rendition, be taken and deemed to have passed beyond the control of said court, as if the term of court at which judgments were rendered had ended, provided, however, that nothing herein contained shall prevent the parties applying for a new trial or rehearing within thirty days, or change or destroy the office of Motion for new trials or rehearings, when so made, or shall prevent parties from applying to the court for rehearing under statutes authorizing applications for rehearing in the Circuit Court.

Section 31. Except as hereinafter provided, there shall be taxed against the defendant on conviction the same solicitor's fee and the same shall be collected in the way provided by law for taxing and collecting solicitor's fees in the Circuit Court and when collected shall be paid into the treasury of Shelby County, Alabama, However, in traffic law cases involving violations of the penal sections of Title 36, Code of Alabama 1940, as amended or supplemented, and in cases involving violations of the penal sections of Title 8, Code of 1940, as amended or supplemented, and in cases involving violations of the penal provisions of Act No. 576, H. 256, Regular Session of 1959 (Acts of 1959, p. 1442) or of any and all other laws relating to the registration of vessels and their operation on the waters of the State or to water safety, and pleads guilty, no solicitor's fee shall be imposed or collected; and in every other criminal case where the defendant pleads guilty and no appeal is taken or where the case is nol prossed upon the payment by the defendant of the costs no solicitor's fee shall be taxed and collected.

Section 32. That the Shelby County Law and Equity Court of Shelby County, Alabama, as created by Act 479, page 1198, Volume 2, Acts of Alabama, 1959 Regular Legislative Session, be and the same is hereby abolished, and from and after the effective date of this Act shall no longer exist, and no officer of this State or County shall collect any fees or salaries because of said court, or for services rendered in said court, and all cases pending in the Shelby County Law and Equity Court of Shelby County, Alabama, as created by Act 479, upon the effective date of this Act, shall immediately become pending upon the docket of the Law and Equity Court of Shelby County, as though originally brought in said Court, and shall be called for trial as above provided, and all judgments and decrees heretofore rendered in the Shelby County Law and Equity Court of Shelby County, Alabama, and pending in said Court shall be transferred to the Law and Equity Court of Shelby County and the said Law and Equity Court shall have the same powers and control over such judgments and decrees and shall issue execution and other processes thereon in all respects as if the judgment or decree had been originally rendered in the Court.

Section 33. Except as hereinafter provided, a trial tax of three dollars ($3.00) shall be imposed in each case, civil, criminal and equity, which is docketed in said Law and Equity Court of Shelby County, to be taxed and collected as other costs and when collected. to be paid by the clerk or register of said Law and Equity Court of Shelby County into the General Funds of the county as other costs. In civil cases at law where the amount involved is fifty dollars or less, a trial tax of only $1.00 shall be imposed and collected. In all criminal cases where the defendant is charged with violating any of the penal sections of Title 36, Code of Alabama 1940, as amended or supplemented, and in cases involving violation of the penal sections of Title 8, Code of Alabama 1940, as amended or supplemented, and in cases involving violations of the penal provisions of Act No. 576, H. 256, Regular Session of 1959 (Acts of 1959, p. 1442) or of any and all other laws relating to the registration of vessels and their operation on the waters of the State or to water safety, and pleads guilty, no trial tax shall be imposed or collected; and in every other criminal case where the defendant pleads guilty and no appeal is taken or where the case is nol prossed upon the payment by the defendant of the costs no trial tax shall be taxed and collected.

Section 34. This Act shall in way affect the present author and jurisdiction of Munici Courts.

Section 35. Witnesses summo and attending the Law and Equ Court of Shelby County shall entitled to the same per diem a mileage as are paid witnesses the Circuit Court of Shelby Cou ty, Alabama, and also witness summoned for the State in p liminary hearings shall be paid the same manner as state witn es in the Circuit Court.

Section 36. The circuit clerk Shelby County shall receive the ex-officio duties performed clerk of the Law and Equity Cou of Shelby County the same amo which he is entitled to receive ex-officio duties as clerk of t circuit court pursuant to Title 1 Section 24, 1940 Code of Alabam as amended. Such sum to be pa in twelve monthly installmen out of the General Fund of Shelb County, Alabama.

Section 37. That the Clerk a Register, with the approval of t Judge of said Court, are hereb authorized and required to pu chase all necessary furnishing records, stationery and supplie for the equipment and mainter ance of said court, and the sam shall be paid out of the count treasury upon warrants drawn the Judge and signed by the clerk

Section 38. That if, for any rea son, any section, provision o clause of this Act shall be held t be unconstitutional or invalid that fact shall not destroy the constitutionality of this Act ex cept as to that clause or section

Section 39. That all laws in conflict with this Act are hereby re pealed.

Section 40. That this Act shall become effective immediately up on its passage and approval by the Governor or its otherwise be coming law.

6/10,17,24/65 7/1/1965

NOTICE
FORECLOSURE SALE

Default having been made the payment of the indebtedne secured by that certain mortgag dated the 22nd day of April, 196 executed by. W W. Lewis Ente prises, Inc., a Corporation, to Cit Federal Savings & Loan Assoc ation, which said mortgage is r corded in the Office of the Judg of Probate of Shelby County, Al bama, in Volume 265, Page 5 Record of Mortgages, and sa mortgage now being in default an subject to foreclosure, the unde signed has elected to declare t entire indebtedness secured said mortgage to be due and pa able as provided by said mortgag and notice is hereby given th pursuant to law and the power sale contained in said mortgag the undersigned will sell at publ outcry to the highest bidder f cash, in front of the main entran of the Shelby County Courthous in Columbiana, Shelby Count Alabama, during the legal hou of sale of the 13th day of Jul 1965, the following describ real estate situated in Shel County, Alabama, to-wit:

Tract of land in NW¼ of NW of Section 27, Township 19, Rang 1 East, described as: Begin at t Northeast corner of said fo and run South along east line said forty acres 160 feet more less to South RW line of Flori Short Route Highway; then along same West 191 feet to poi of beginning of lot herein descri ed; thence continue West alo said right of way line 50 feet NE corner of Cobb lot; then South along East line of Cobb l 210 feet; thence East and para with RW line of Highway 50 fee thence North and parallel wi East line of Cobb lot 210 feet point of beginning.

City Federal Savings & Loan Association,
Mortgagee

Lange, Simpson, Robinson & Sommerville, Attorneys for Mortgagee

6/17,24/65 7/1/1

LEGAL NOTICE

Estate of William Collins, D ceased.

PROBATE COURT

Letters of Administration said deceased having been gra ed to the undersigned on the day of June, 1965 by the H Conrad M. Fowler, Judge of t Probate Court of Shelby Cou notice is hereby given that persons having claims agai said estate are hereby required present the same within time lowed by law or the same will barred.

s/ Rosa Marie Collins
As Administratrix of the Est of William Collins, deceased

6/10,17,24/1